MELODIES LITURGIQUES

SYRIENNES ET CHALDÉENNES

RECUEILLIES PAR

DOM JEANNIN O. S. B.

et publiées avec la collaboration de Dom J. Puyade
et de Dom A. Chibas-Lassalle O.S.B.

Mélodies Syriennes
II. INTRODUCTION LITURGIQUE
ET RECUEIL DE MÉLODIES

ALEP 1995

I

ܚܘܬܐ

ܒܘ ܡܕܒܪܢܘܬܐ ܕܒܘ ܐܢܫܐ ܕܒܘ ܟܠܗ

PREMIÈRE CATÉGORIE D'HYMNES : LES "BO'WOTHO,,

ܚܕ̈ܐ ܡܒܘܟܐ ܕܒܘ ܡܕܒܪܢ

Andantino

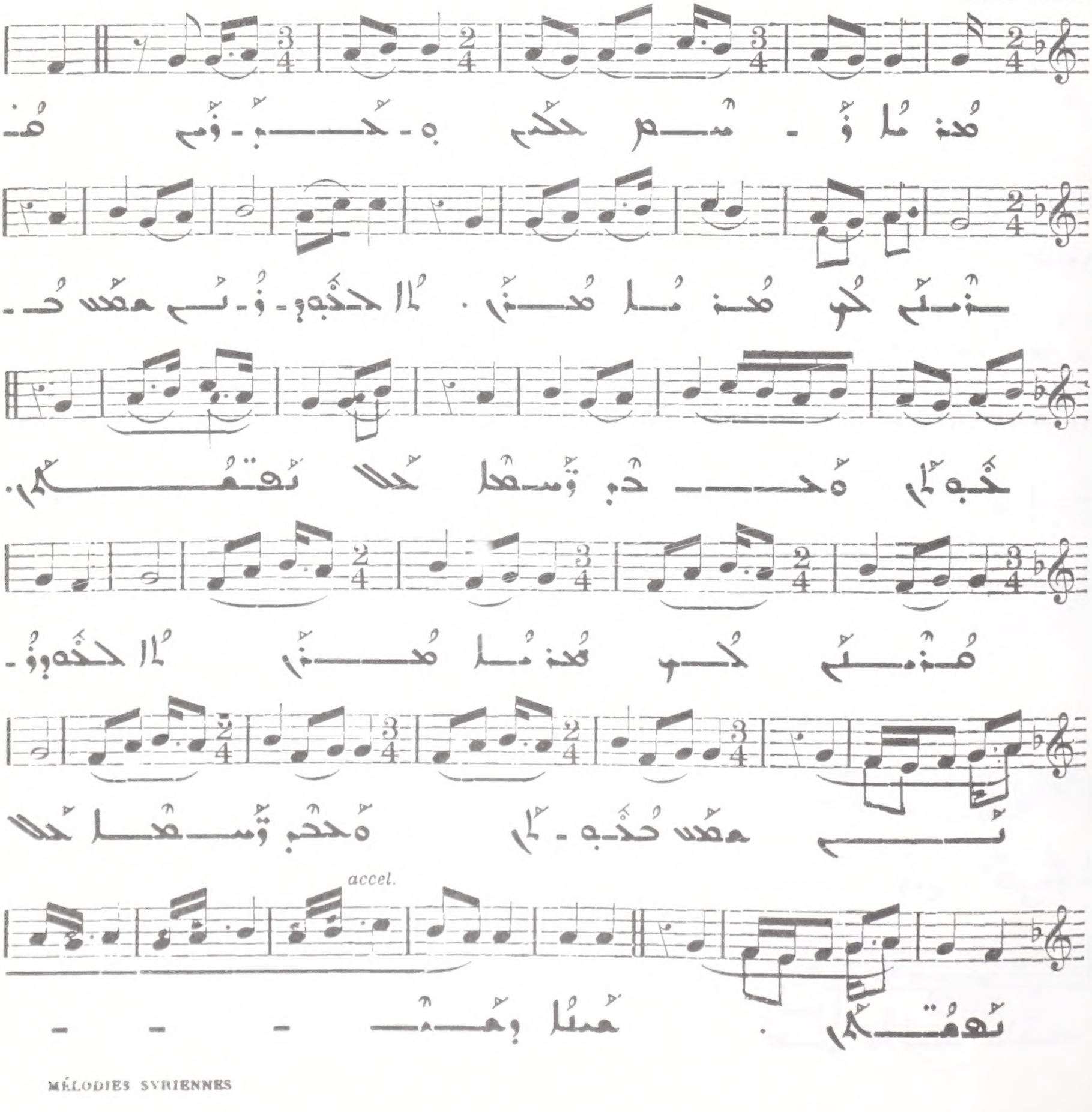

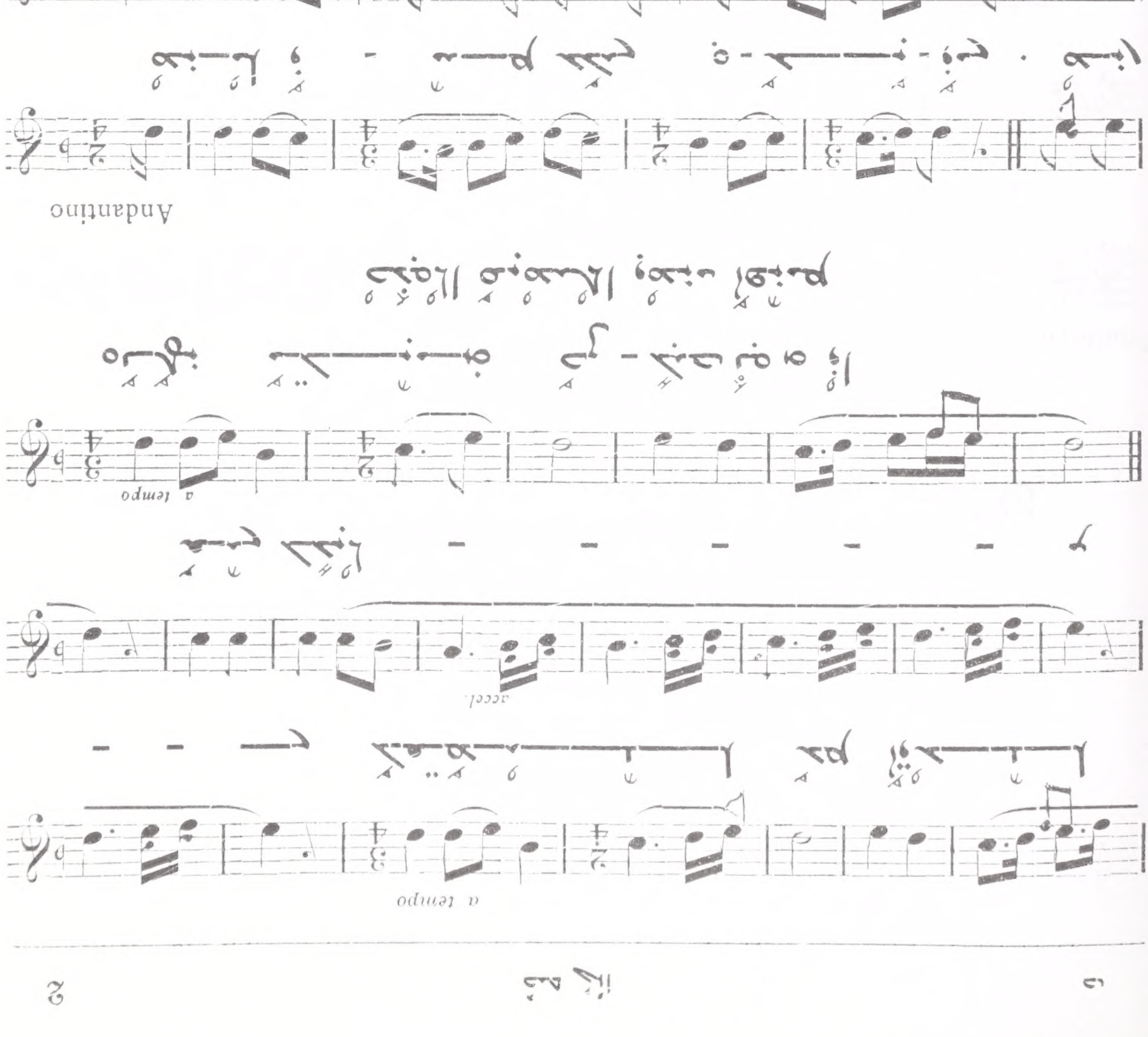

3

Andantino

2

Andantino

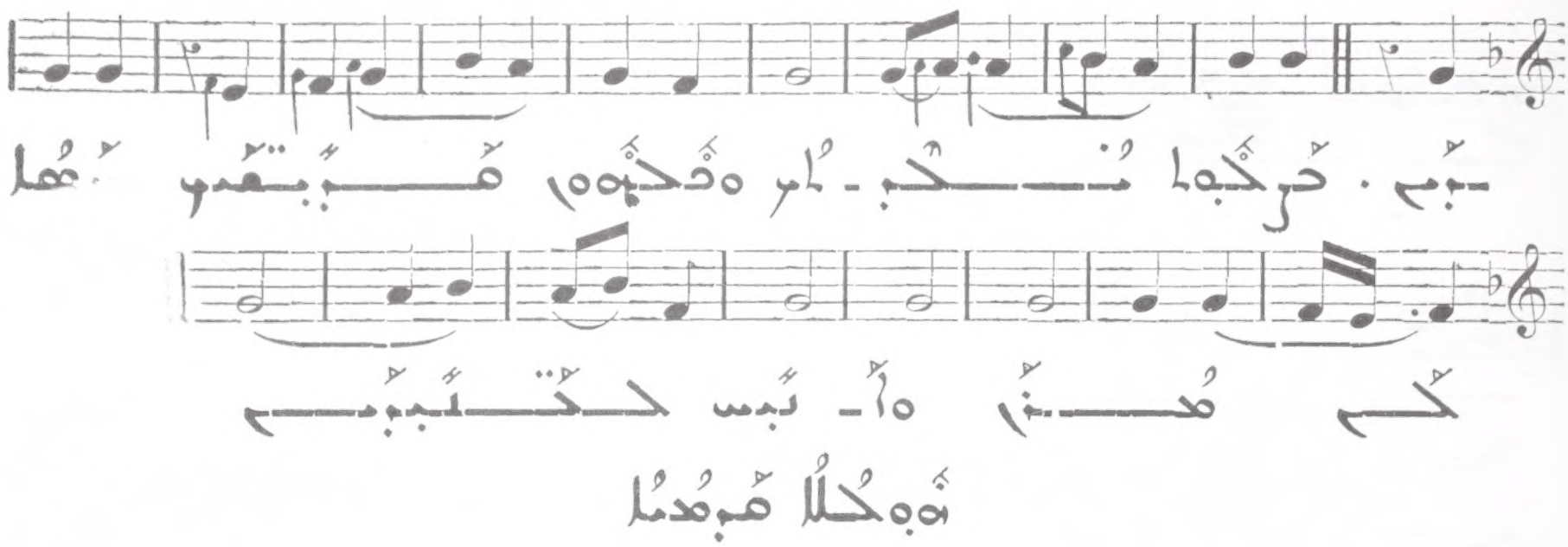

4

(*un poco ad lib.*) **Andante molto**

II

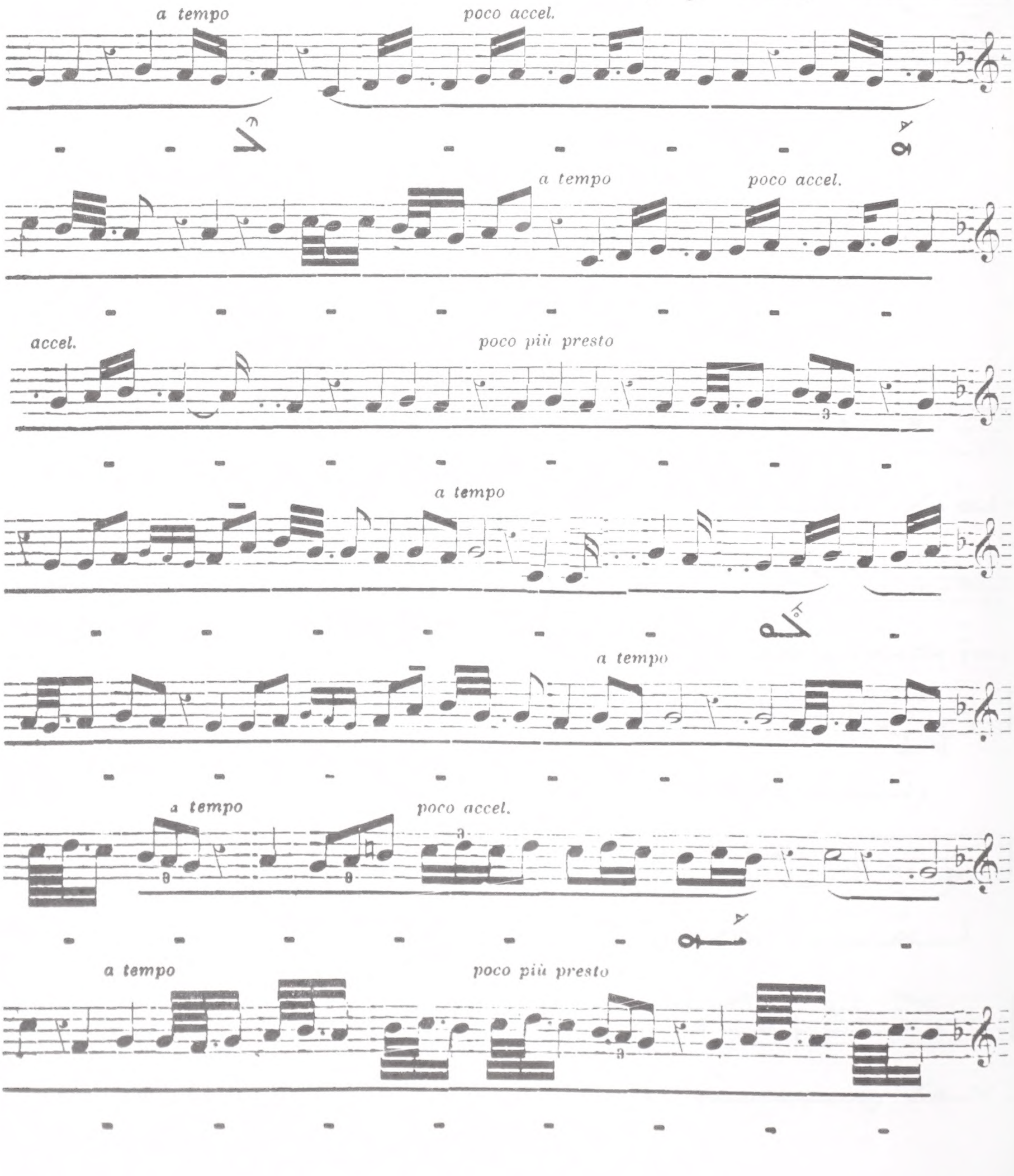

Allegro moderato

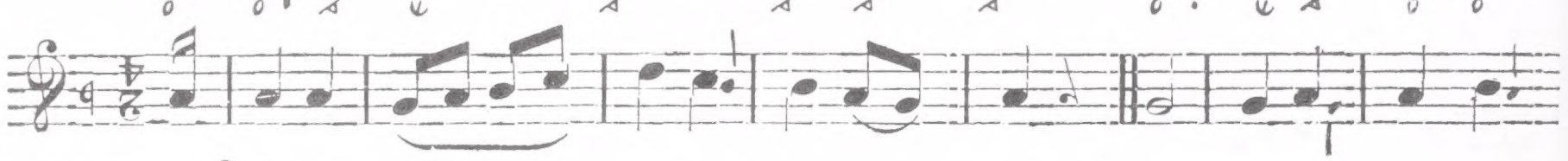

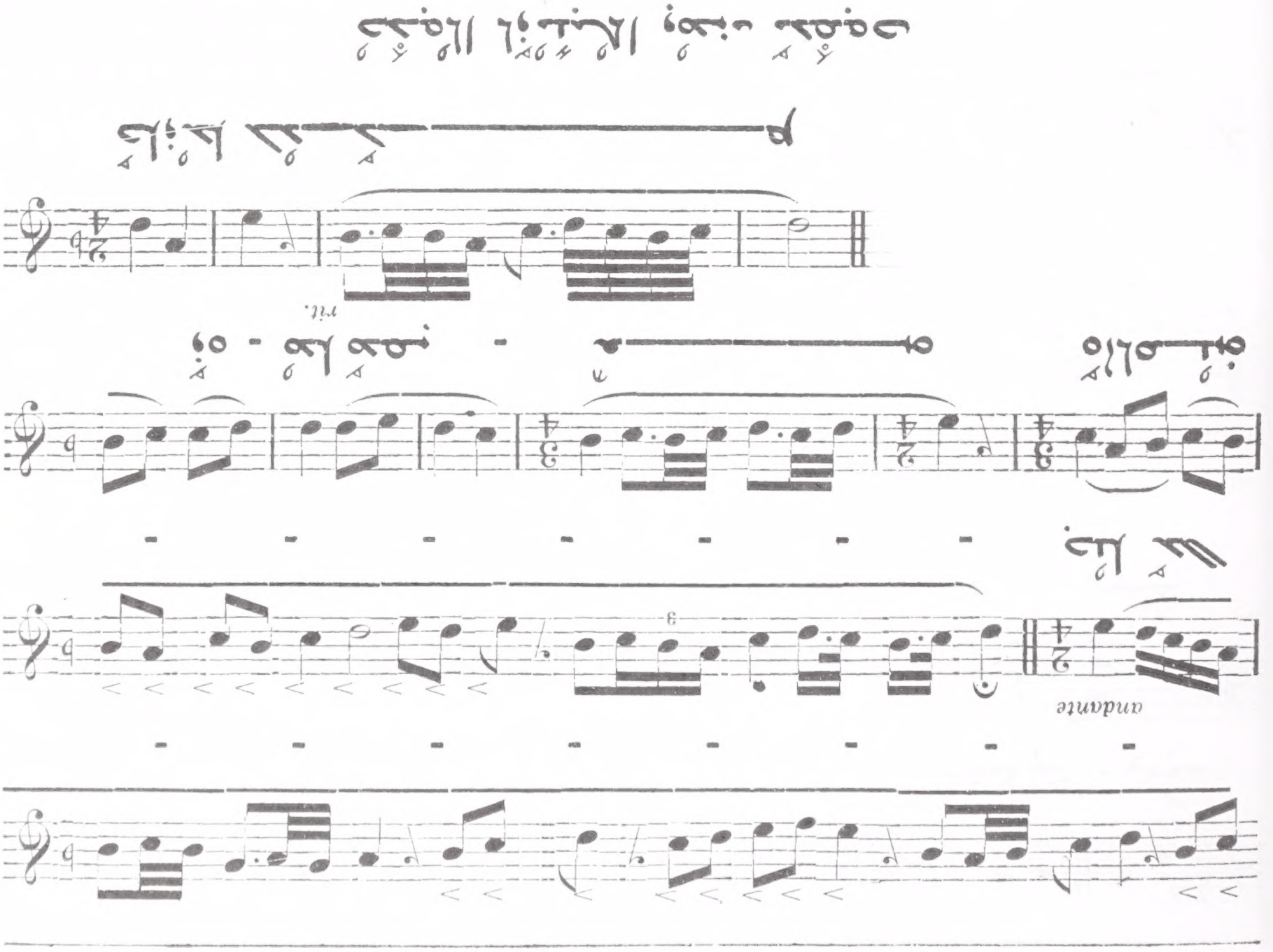

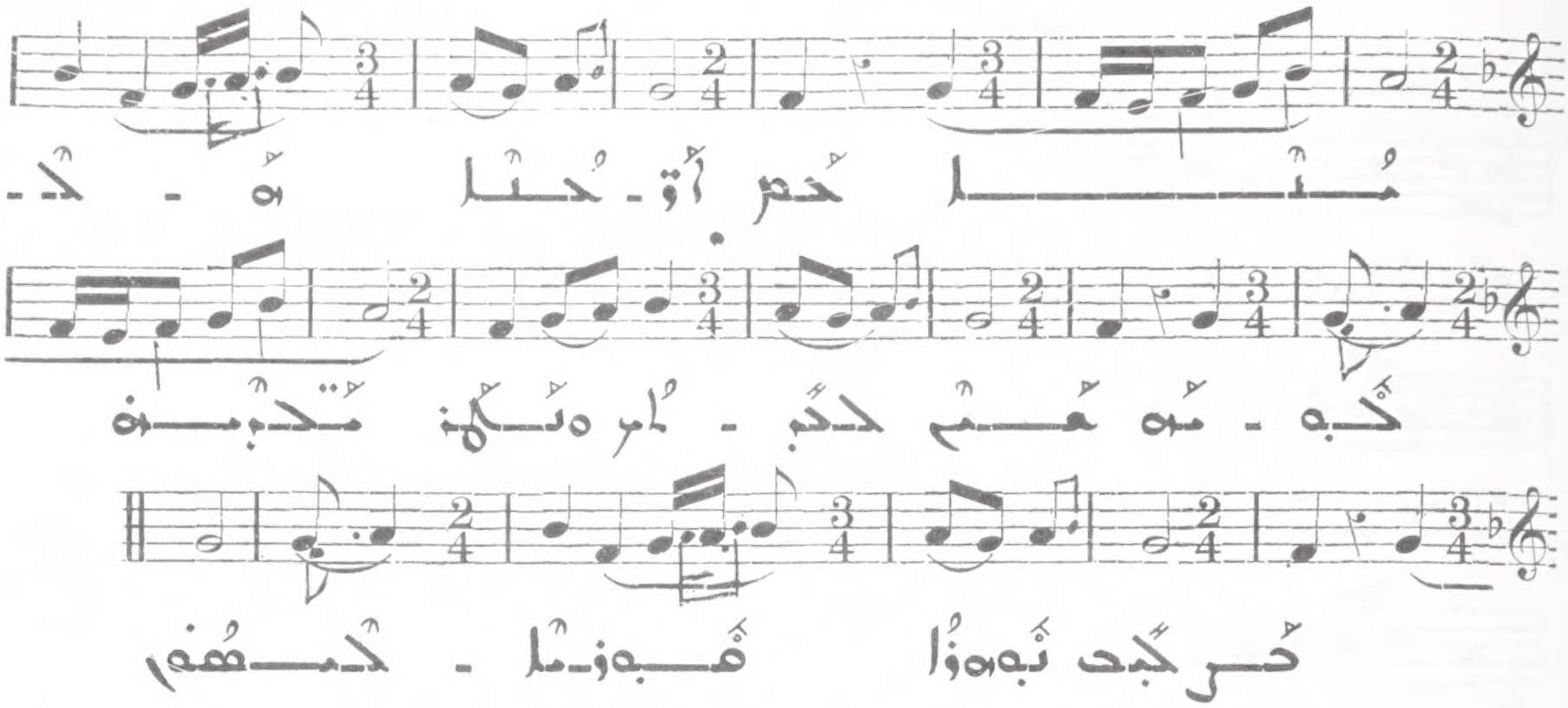

Allegro moderato

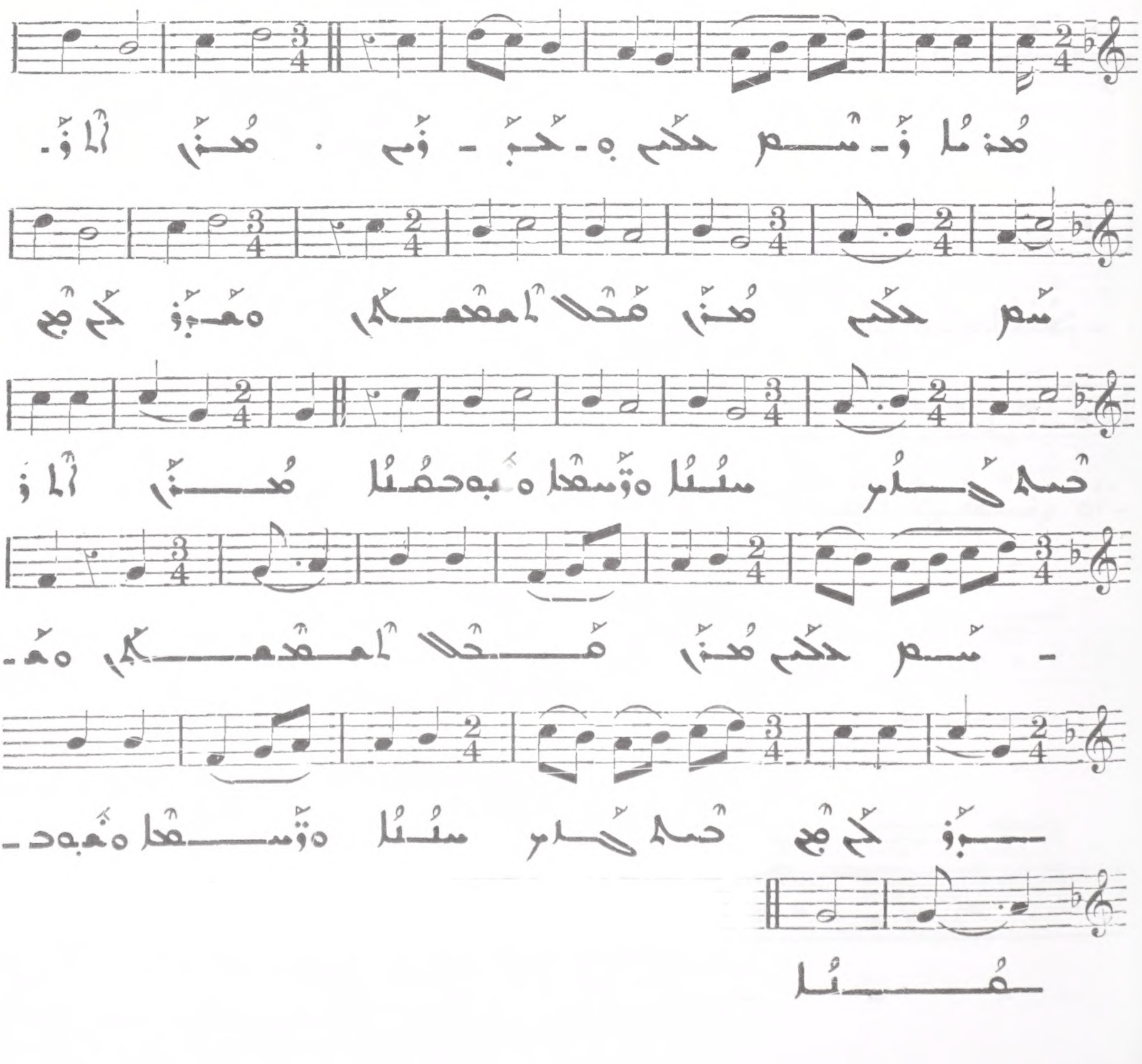

حُخْهُا اوُمُبُمُا وُهنه حُكُ 7

Allegro moderato

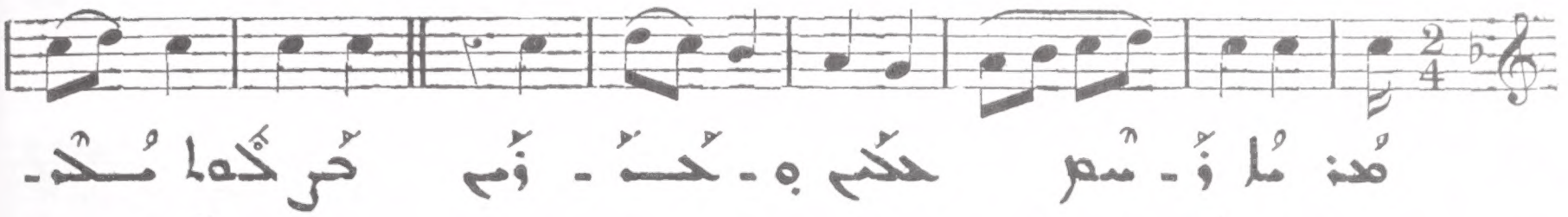

أه هدُنُم حُ نه حهُوا مُبُمُا 8

Allegro moderato

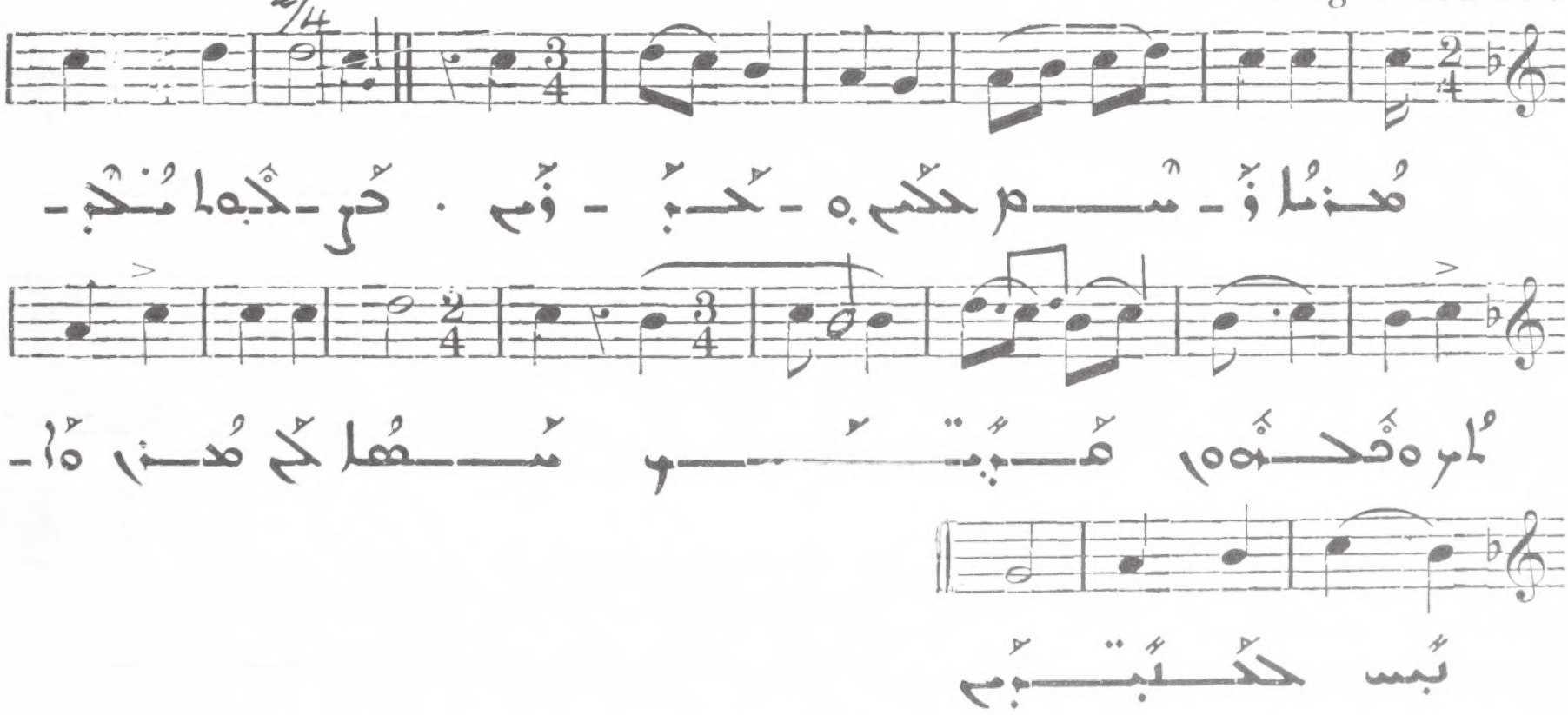

ه وُحُلُا اوُمُنُا 9

(un poco ad lib.) Andante molto

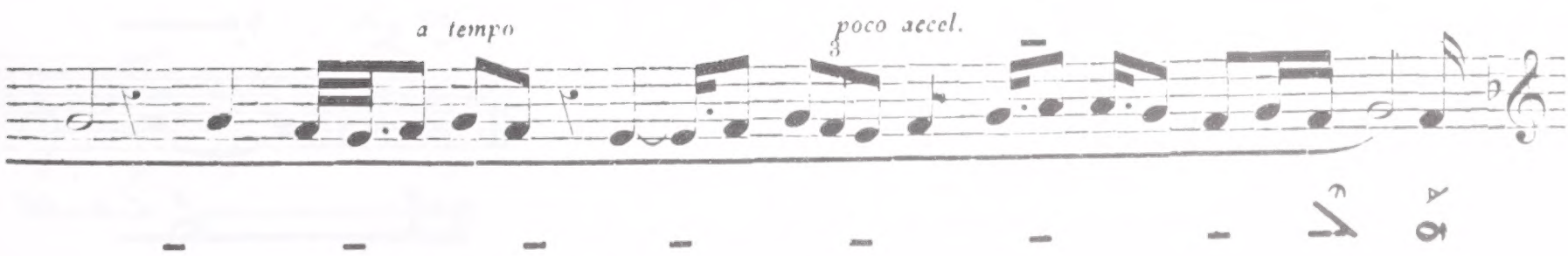

a tempo *poco accel.*

accel.

a tempo

poco accel.

a tempo

حفيظ الأغاني وبعض مقطوعات

10

Allegro moderato

III

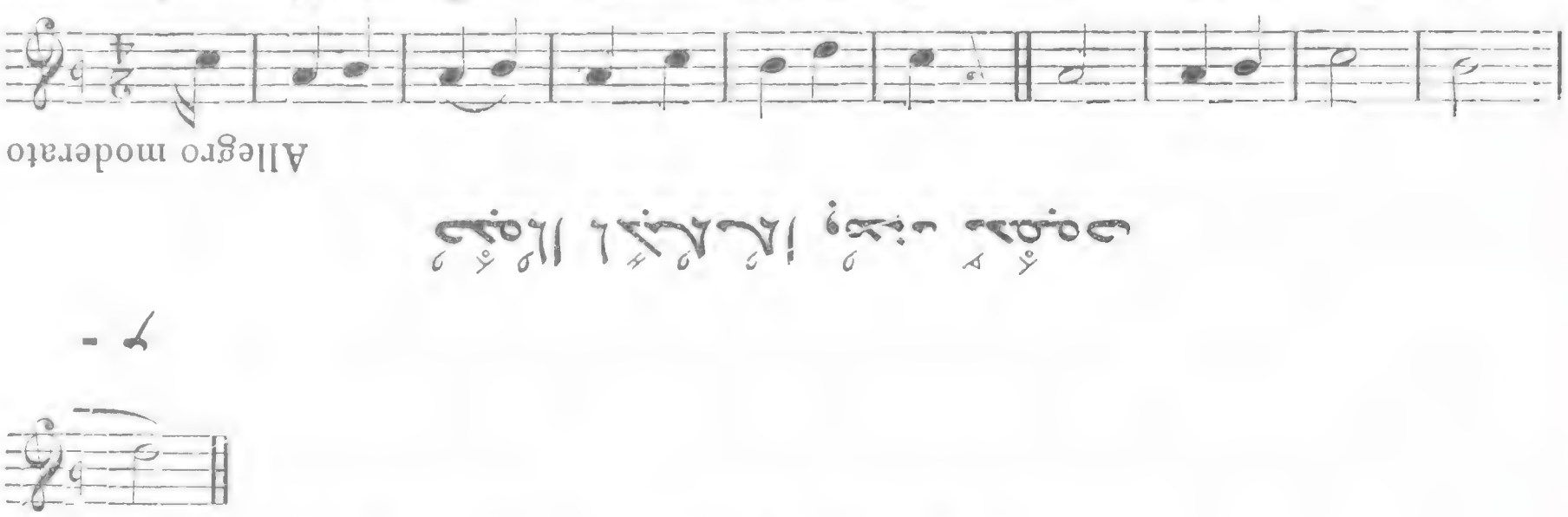

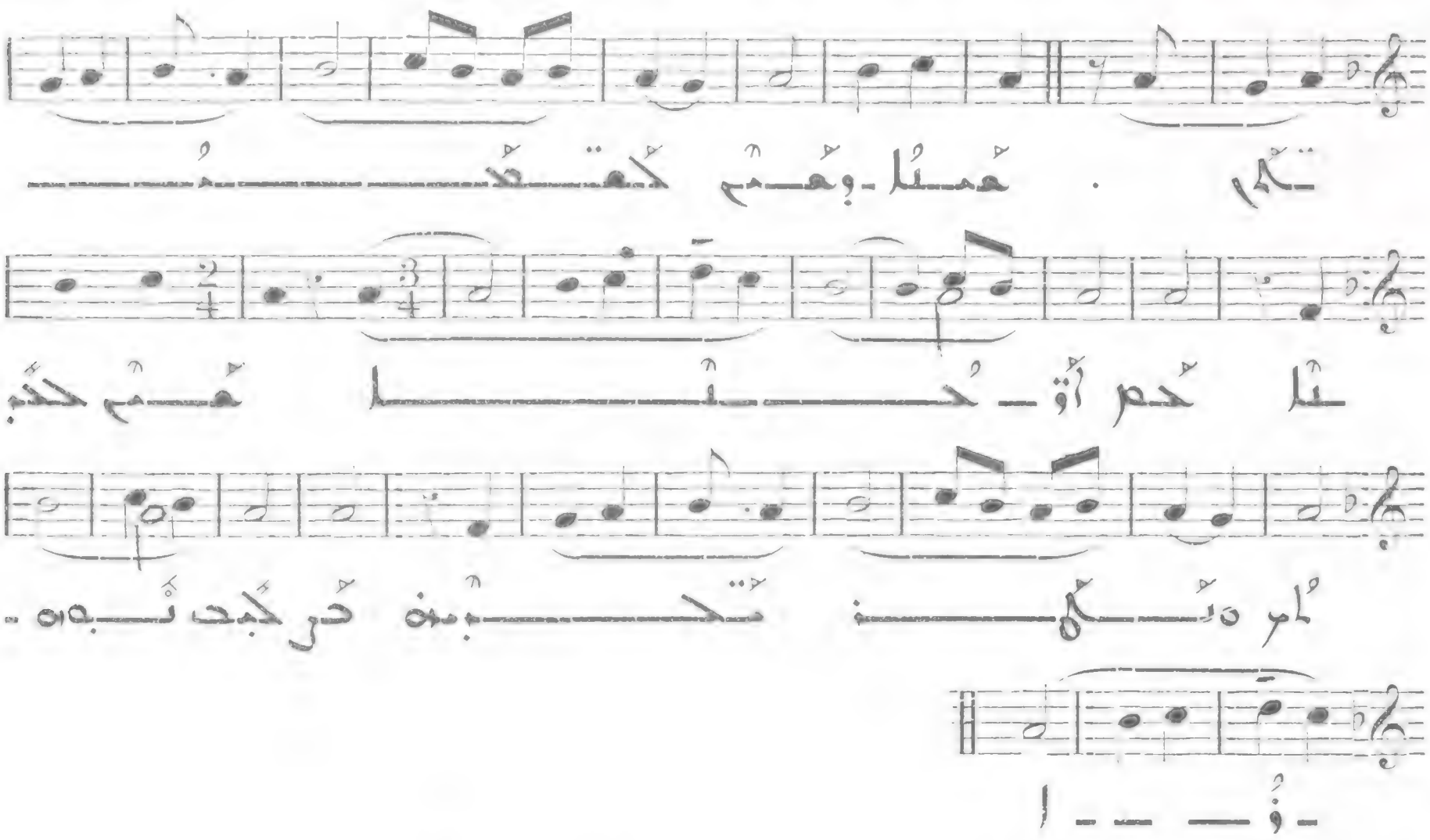

I

Allegro moderato

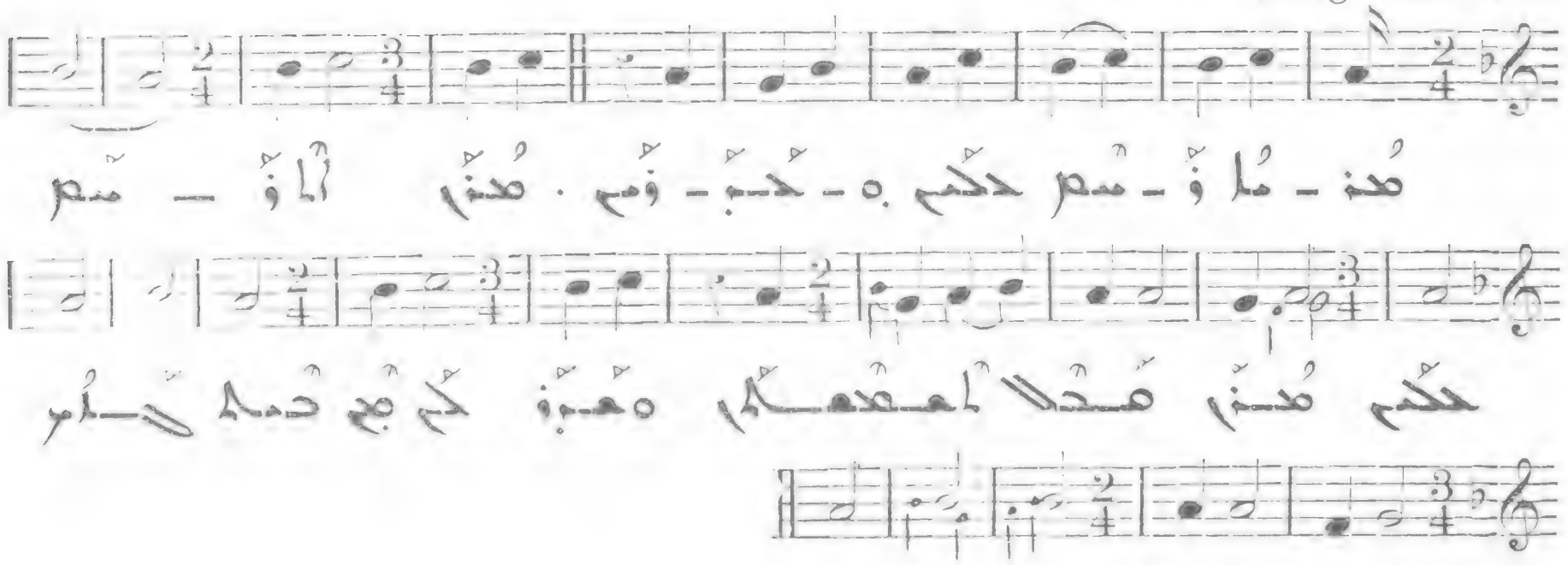

III

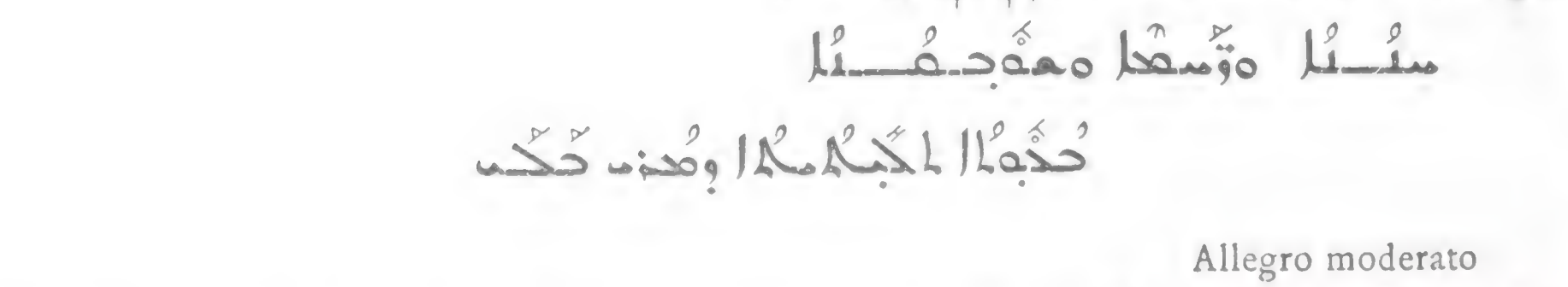

I 2

Allegro moderato

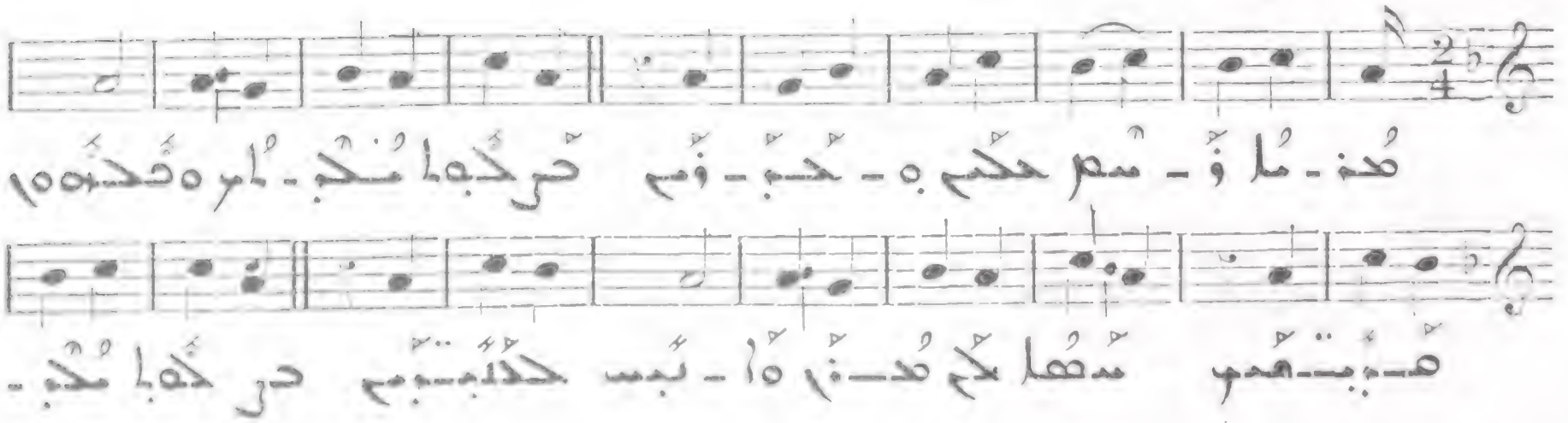

III

13

(un poco ad lib·) Andanto molto

poco accel.

III

poco accel. *a tempo*

a tempo

poco accel.

a tempo

Allegro moderato

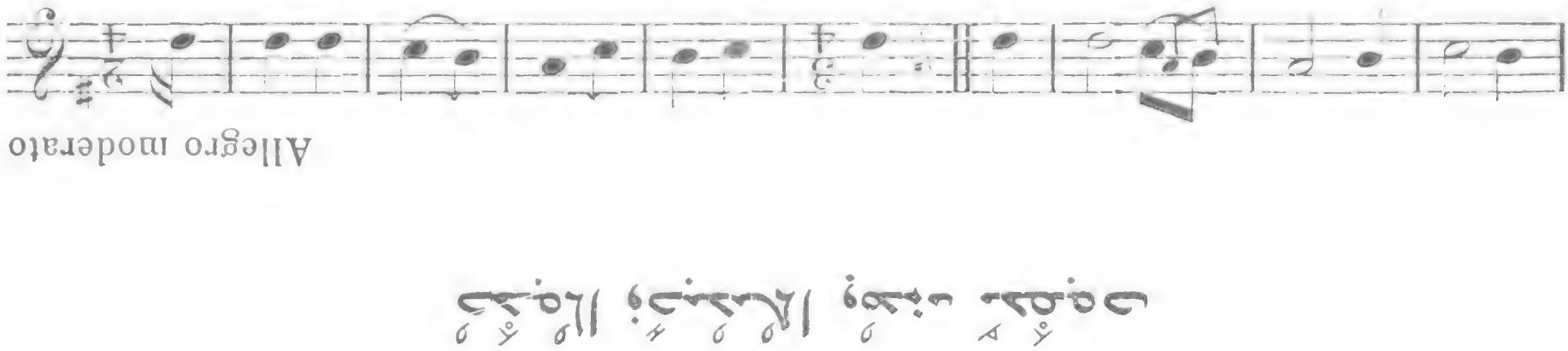

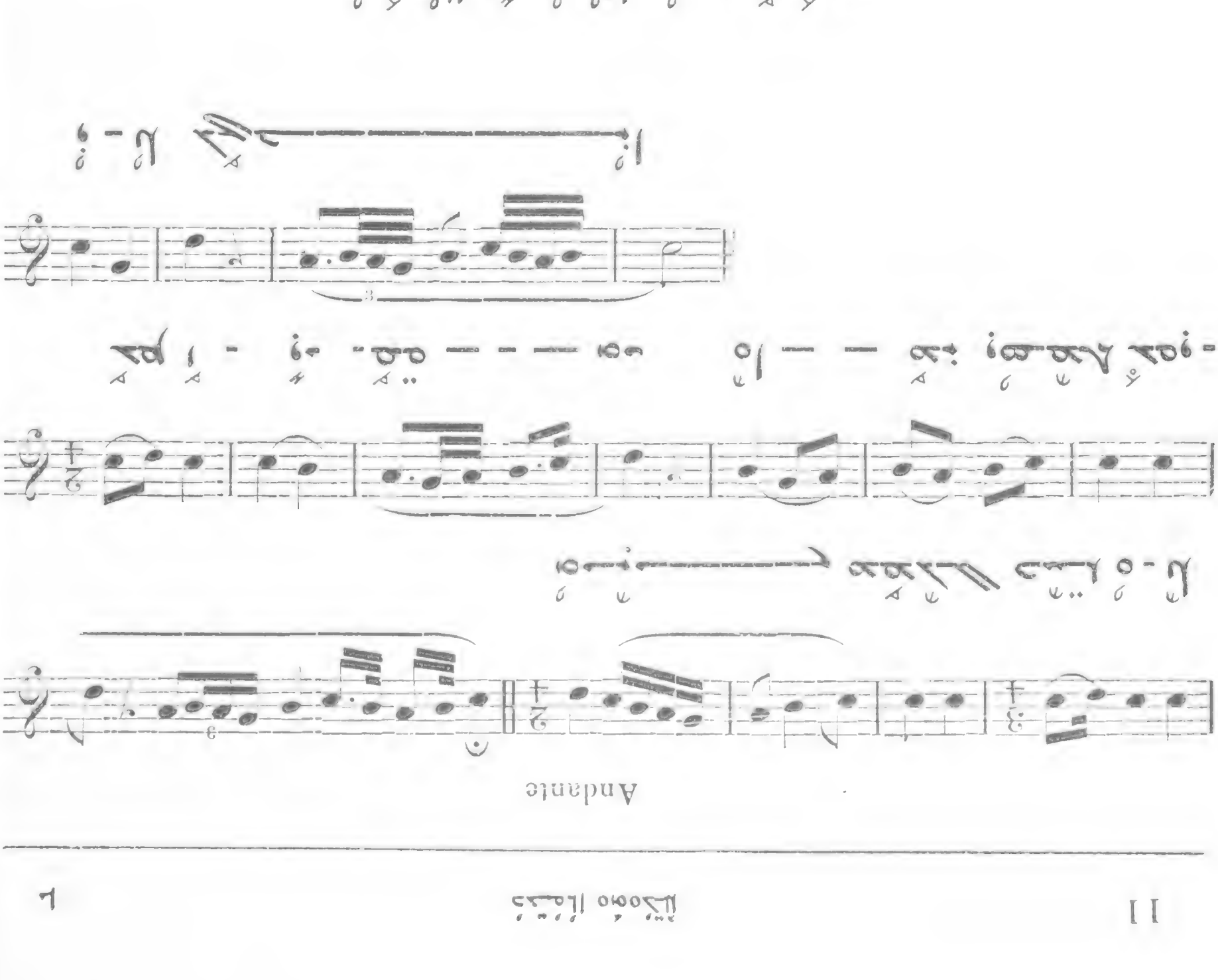

Andante

IV

Allegro moderato

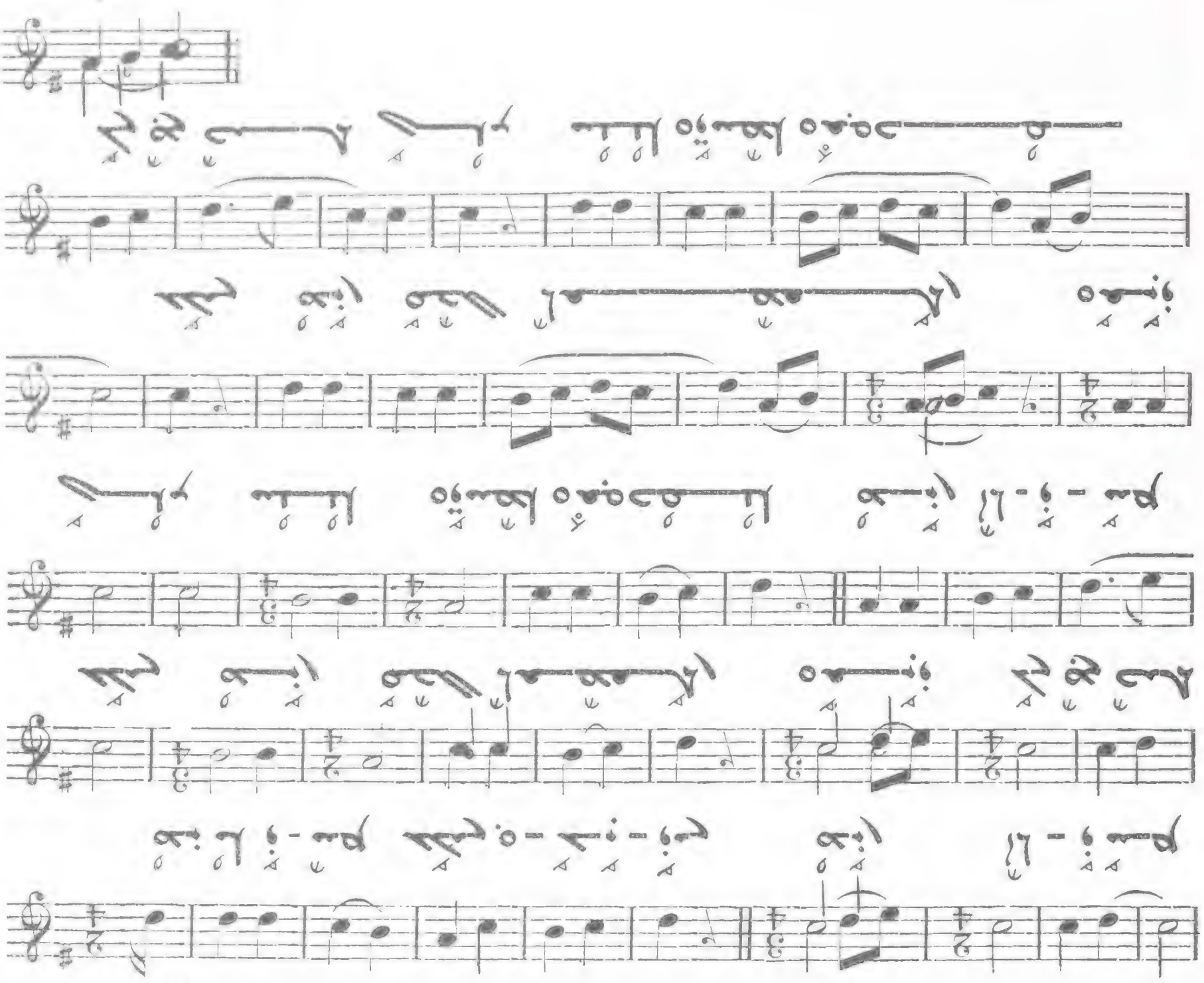

15

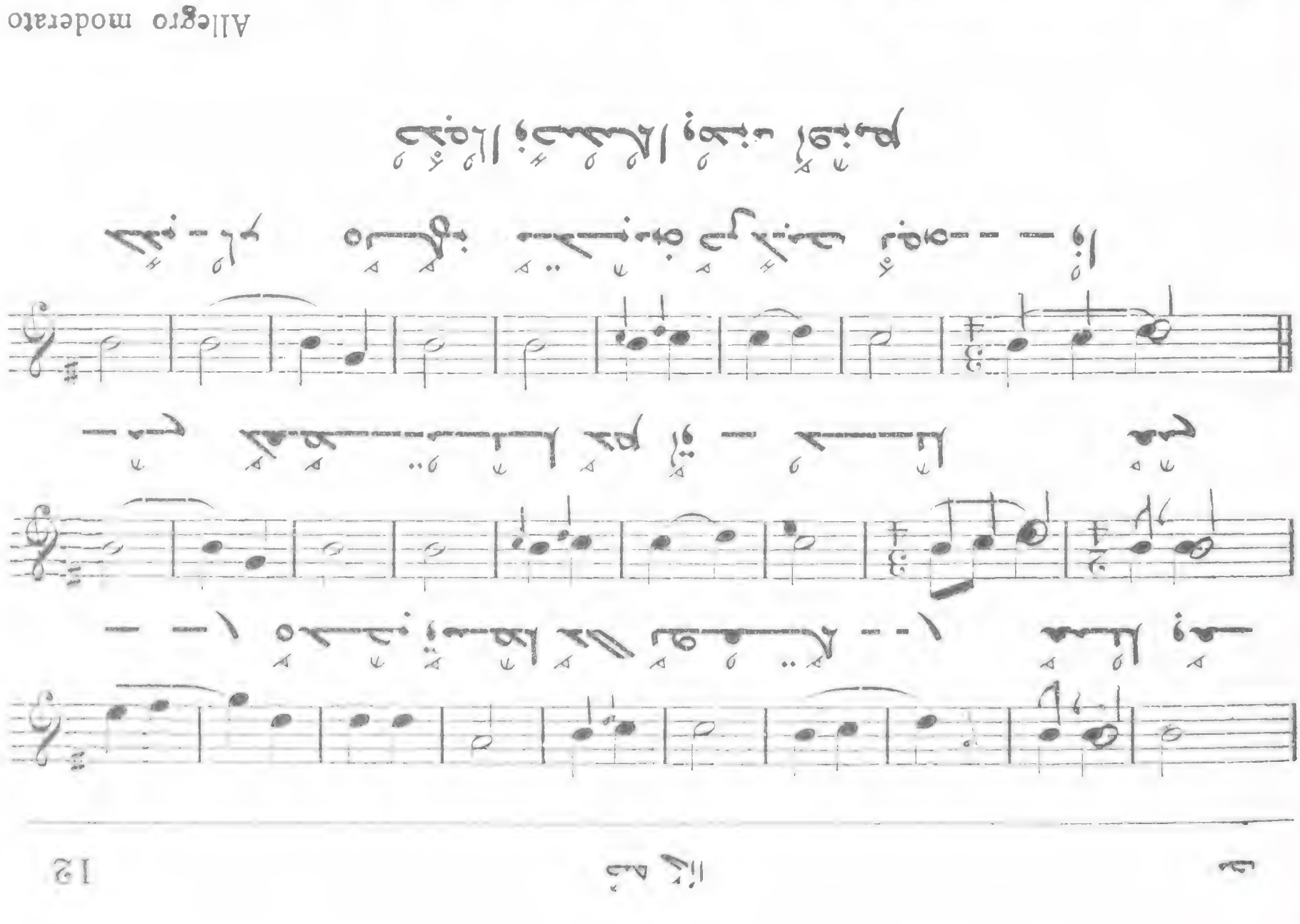

16

Allegro moderato

IV

17

(*un poco ad lib.*) **Andante molto**

IV

a tempo *poco accel.*

a tempo *poco acceler.*

andante

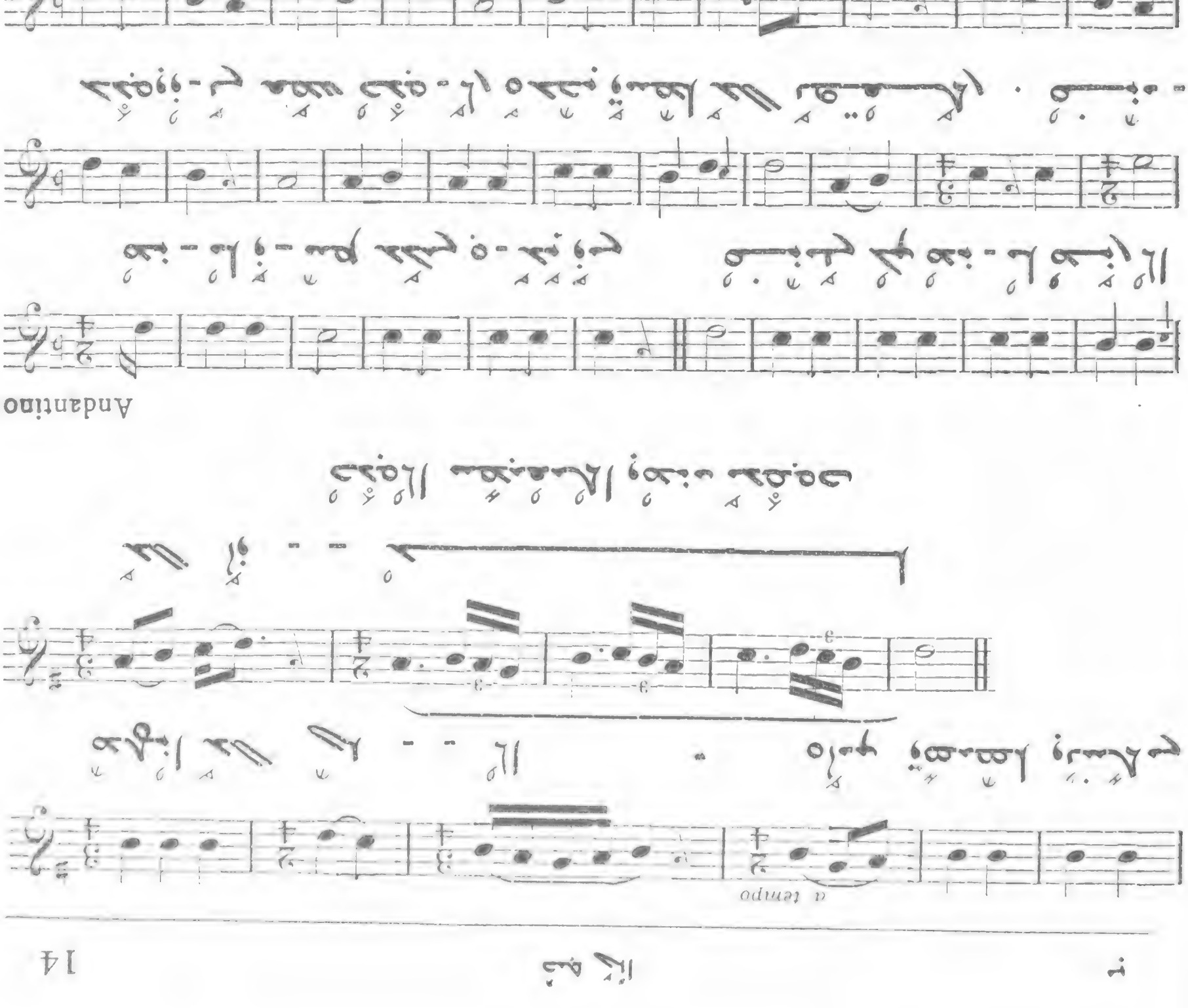

a tempo

18 Andantino

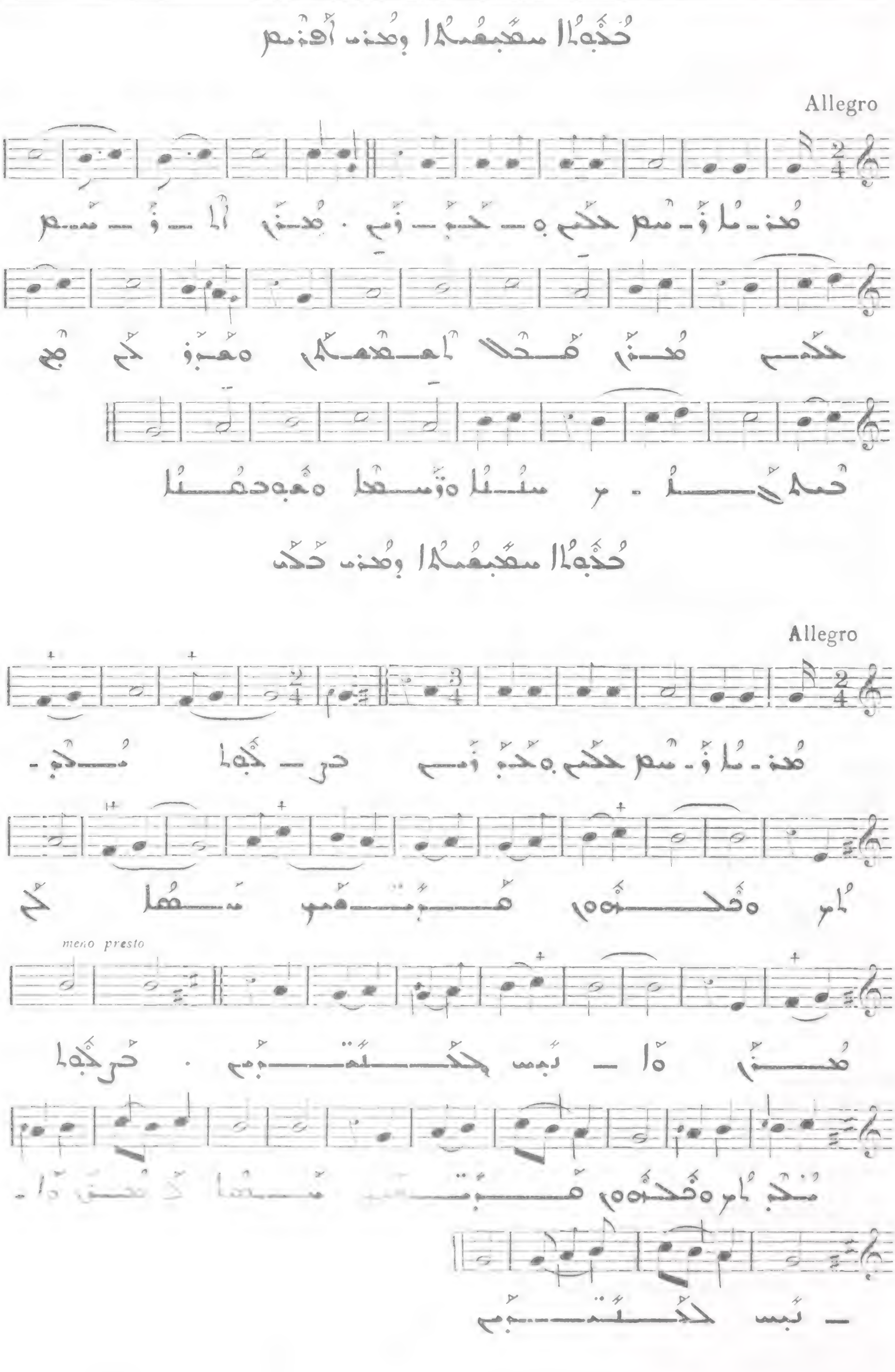
Allegro
Allegro
meno presto

21

(un poco ad lib.) Andante molto

V

poco accel. a tempo

quasi ad libit. a tempo

quasi ad libit. a tempo

٥٥٥

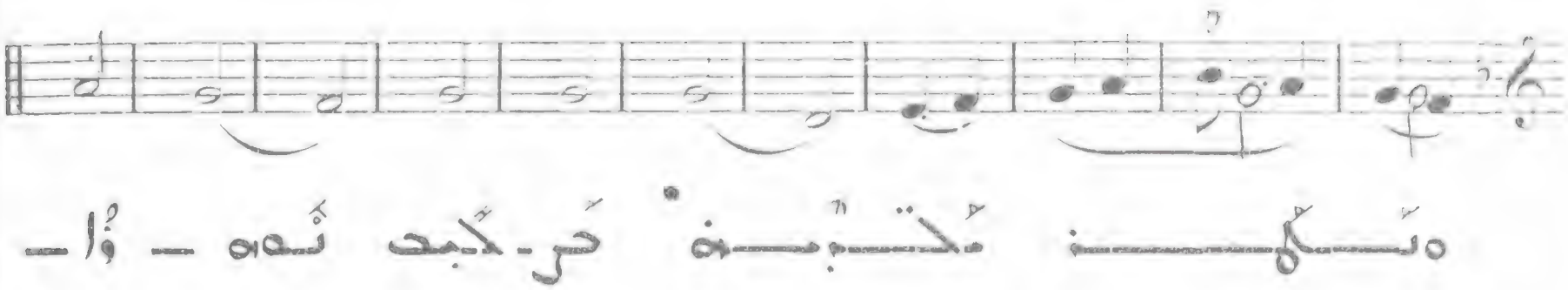

23

Allegro molto

VI

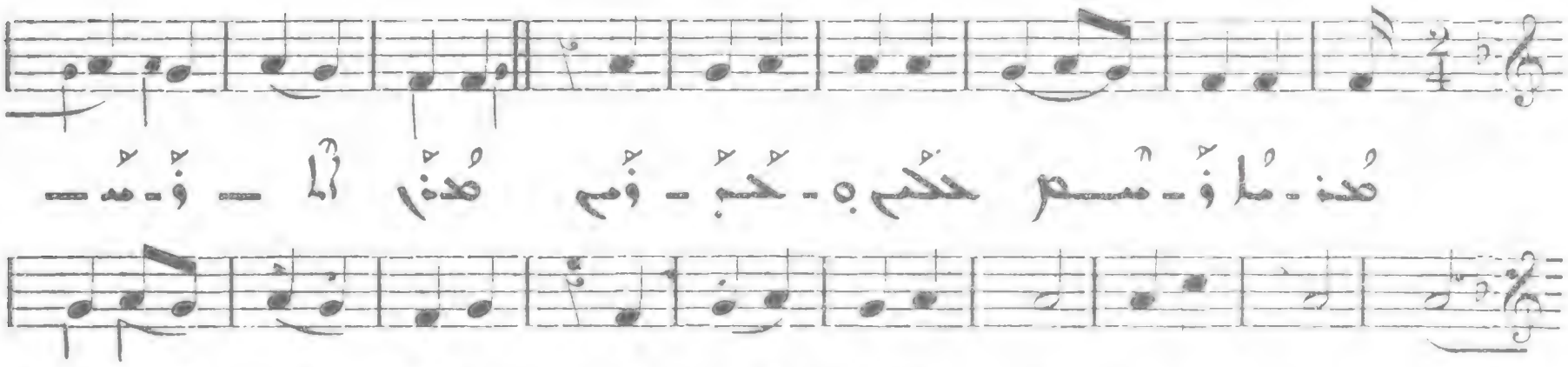

24

Allegro molto

VI

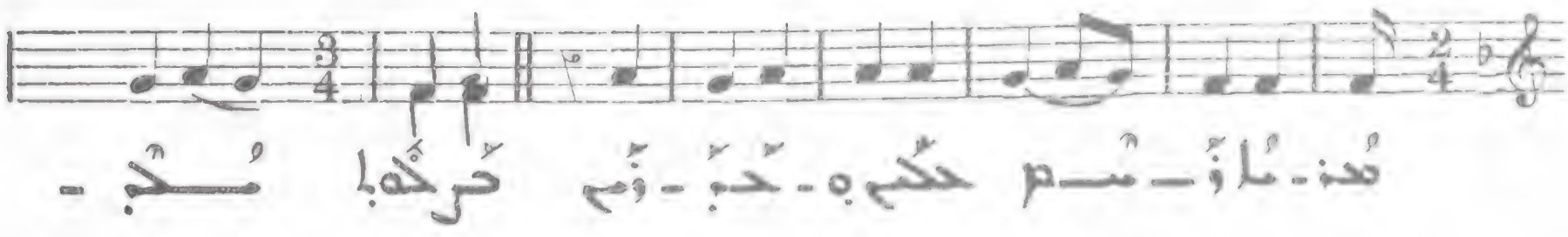

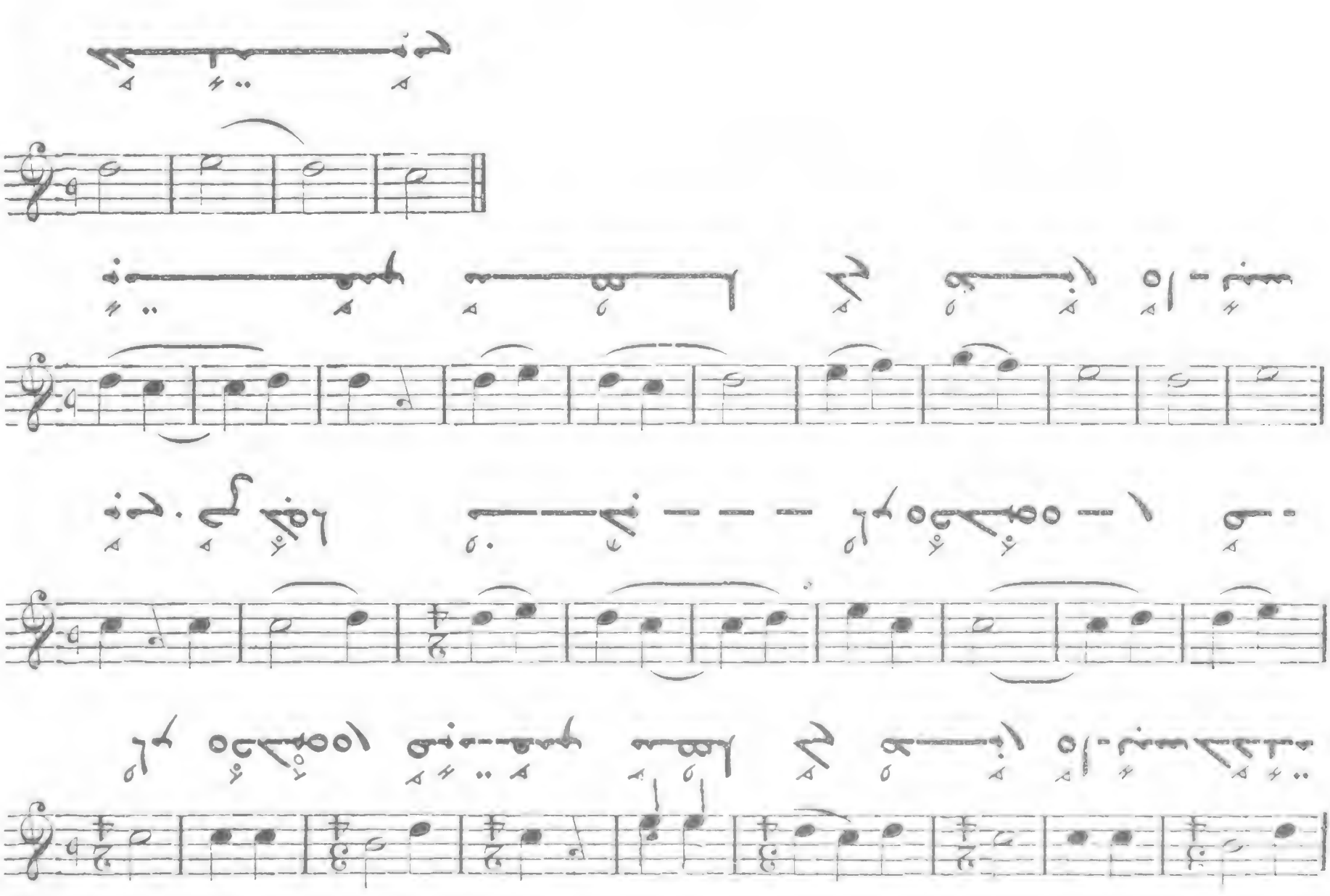
Andante molto
(un poco ad lib.)
a tempo
poco più presto

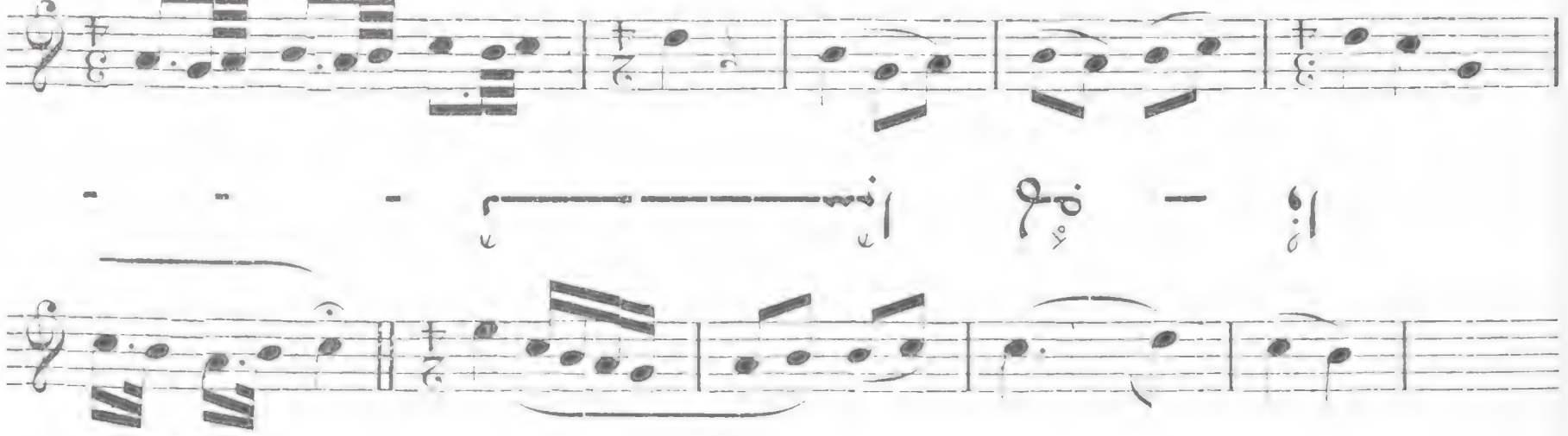

Andante

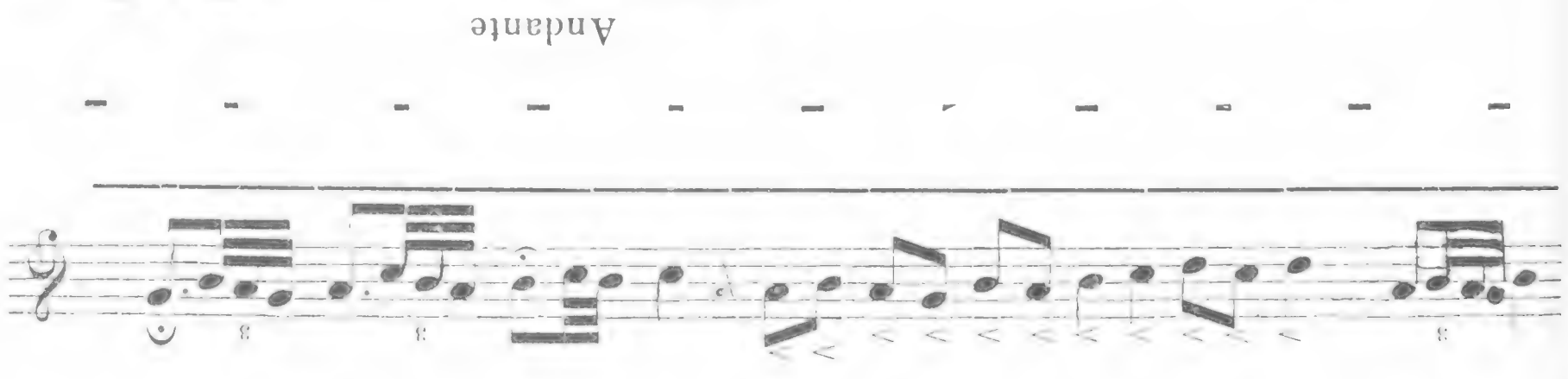

Andante

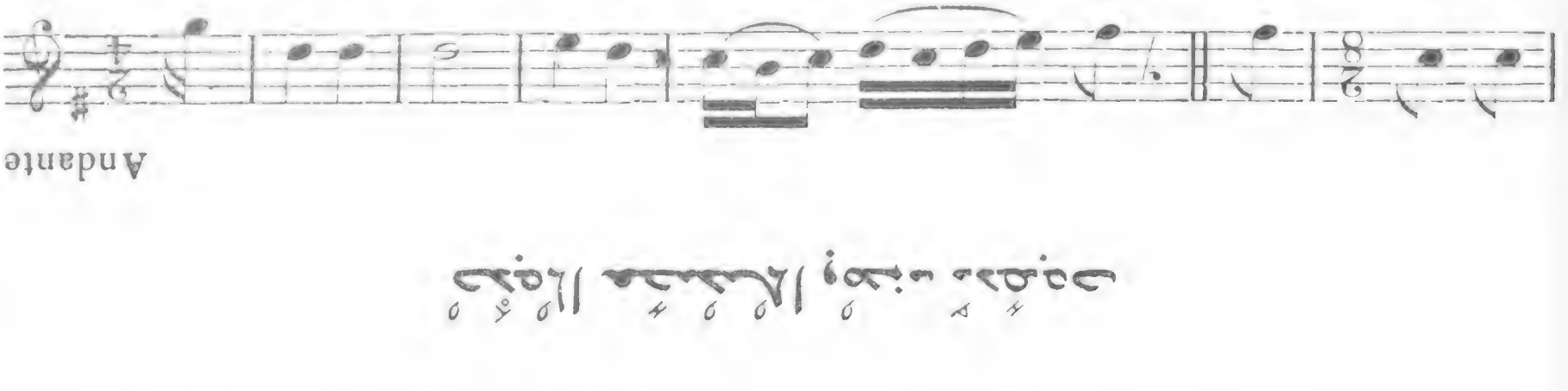

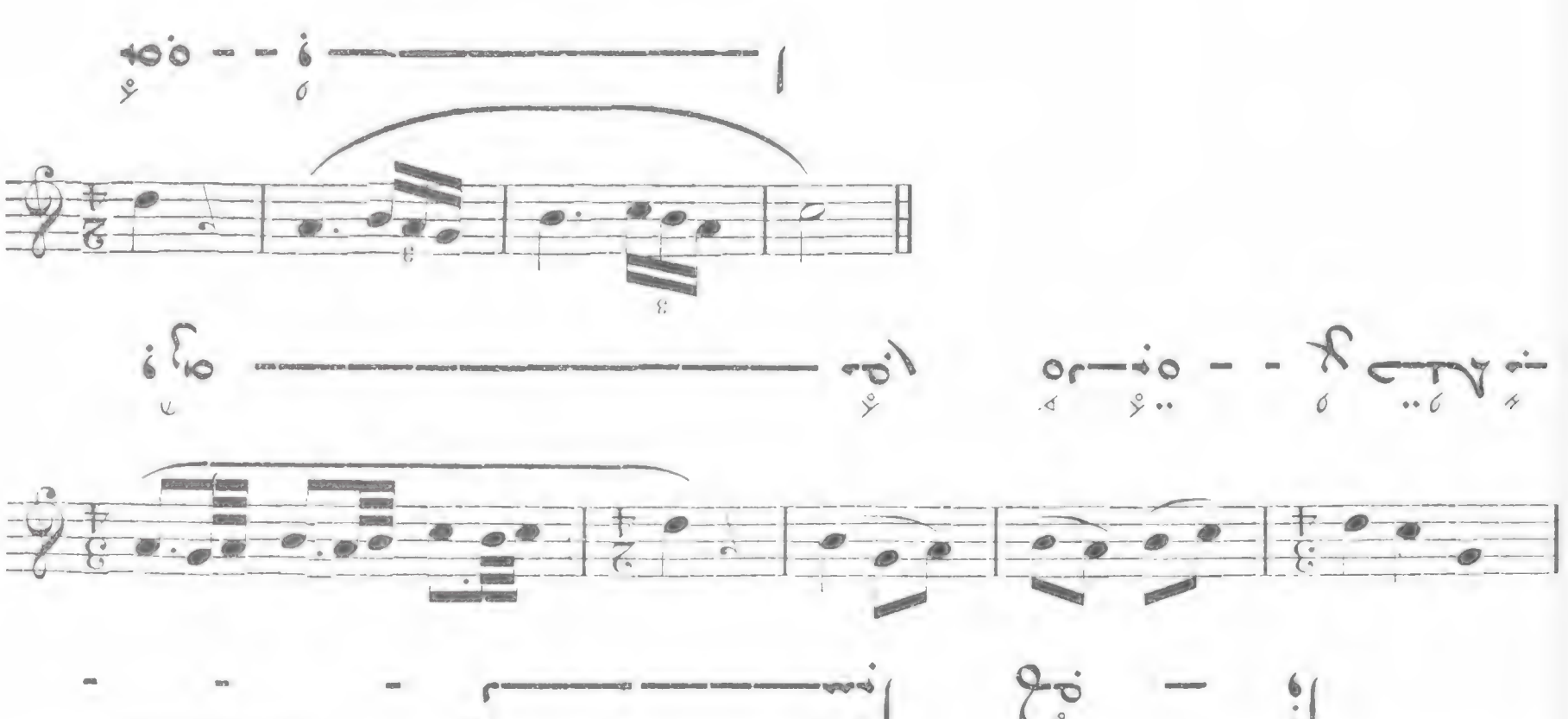

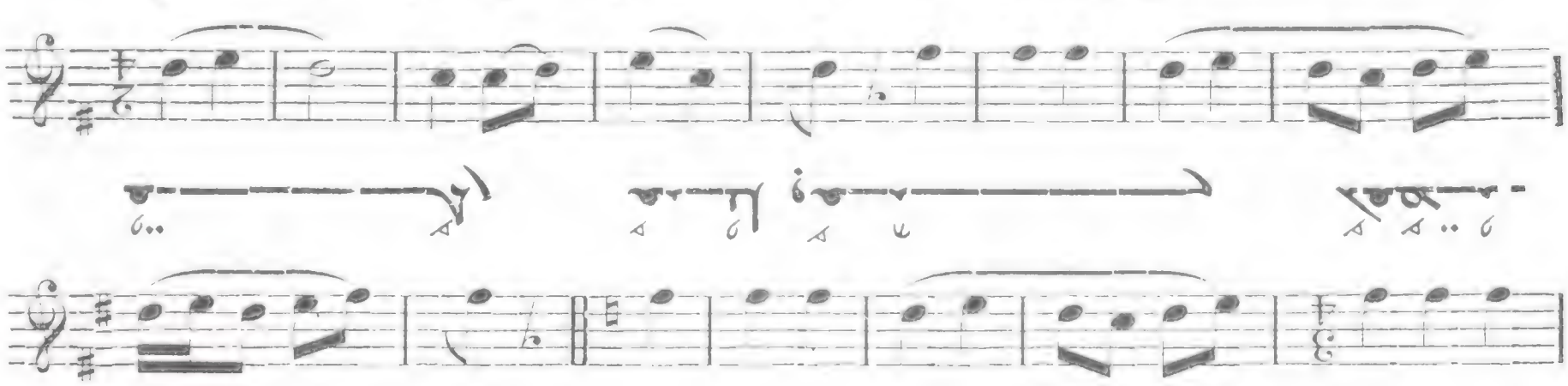

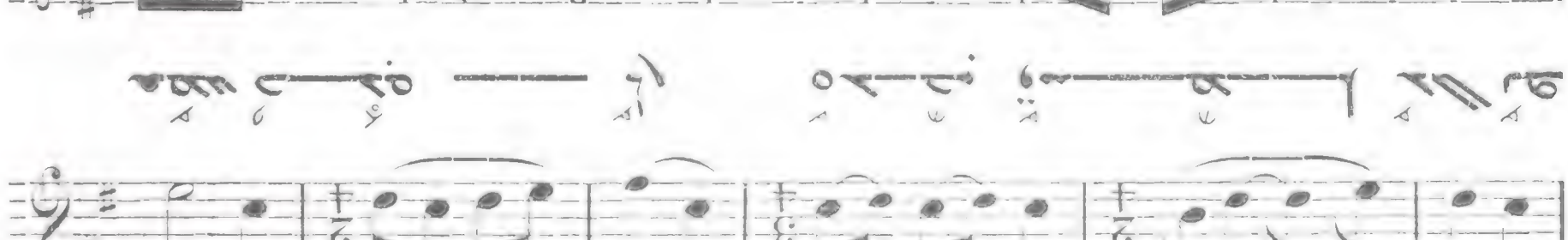

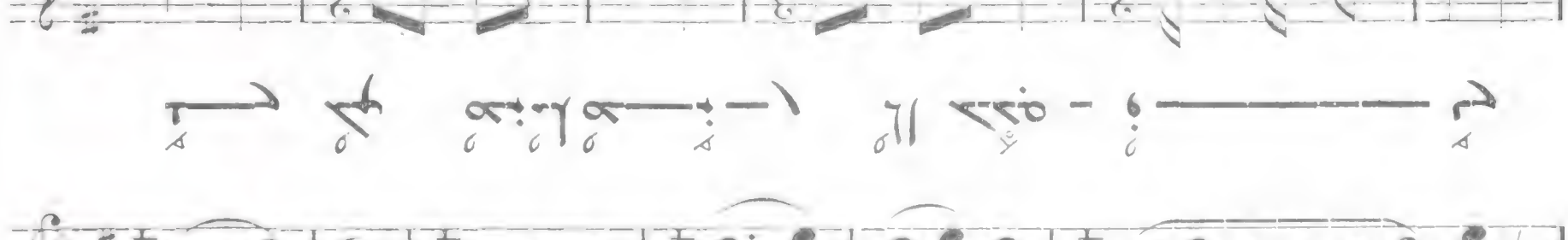

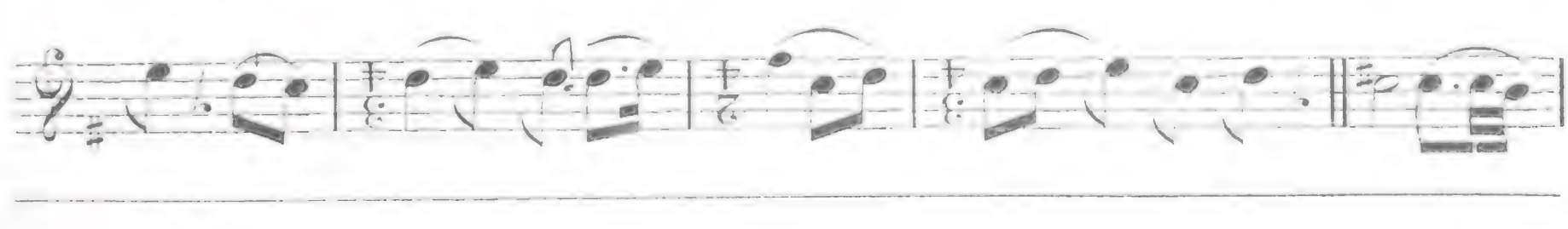

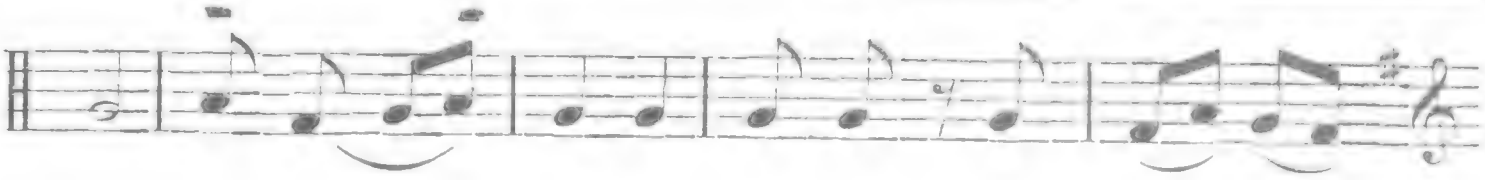

28

Andante

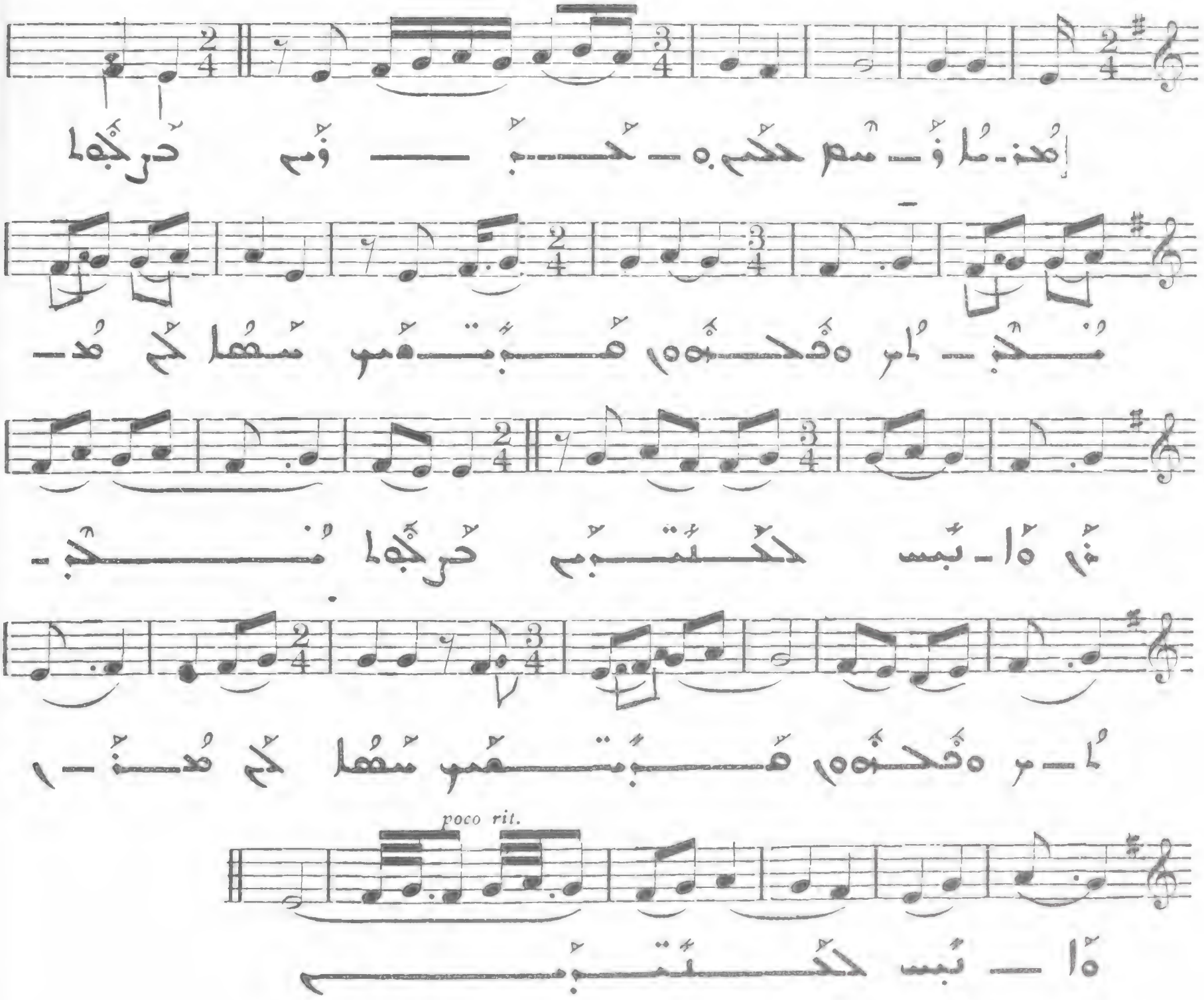

29

(un poco ad lib.) Andante molto

a tempo poco accel.

Andante

30

Allegro moderato

VIII

poco rit.

31

Allegro moderato

VIII

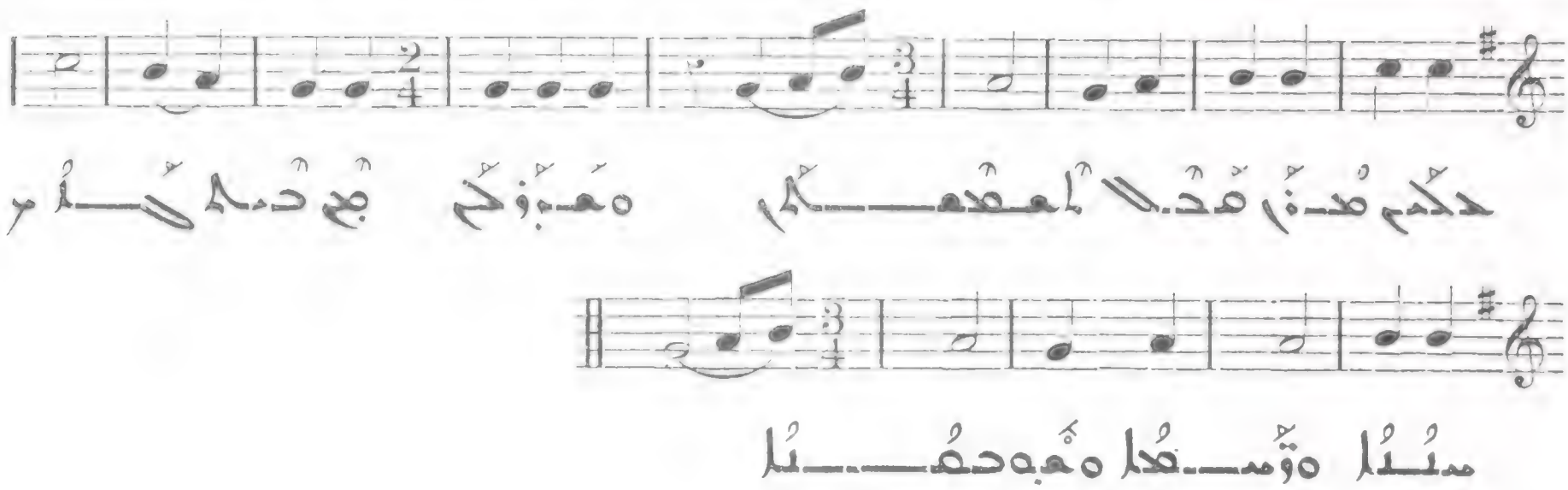

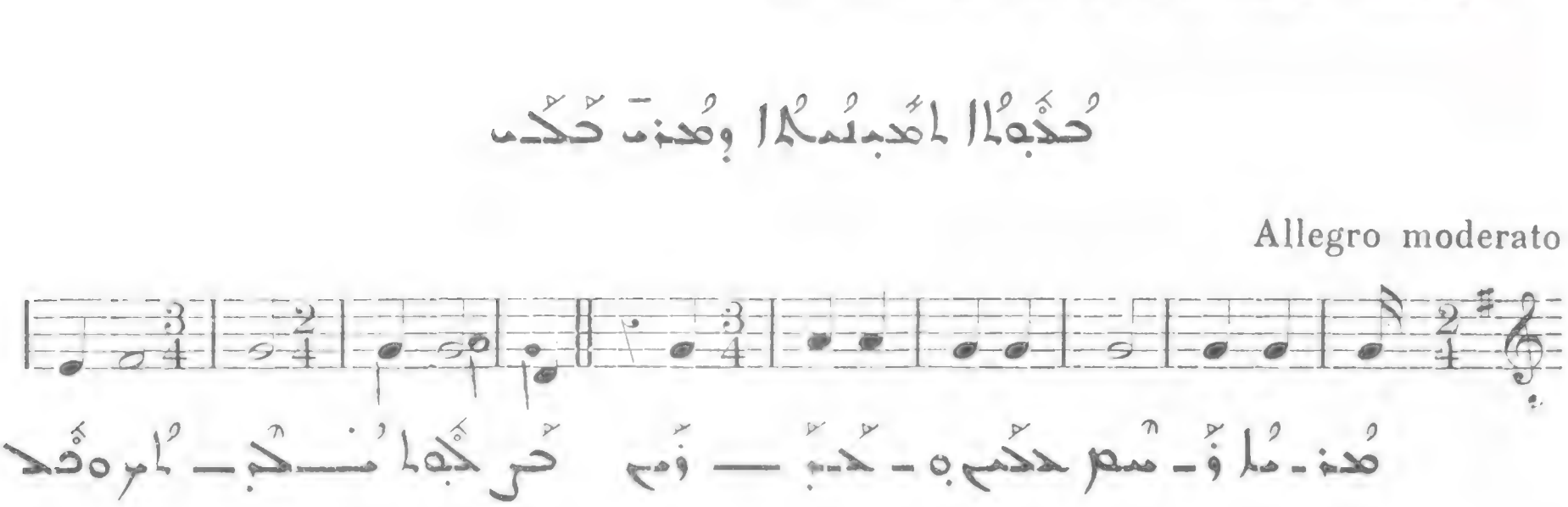

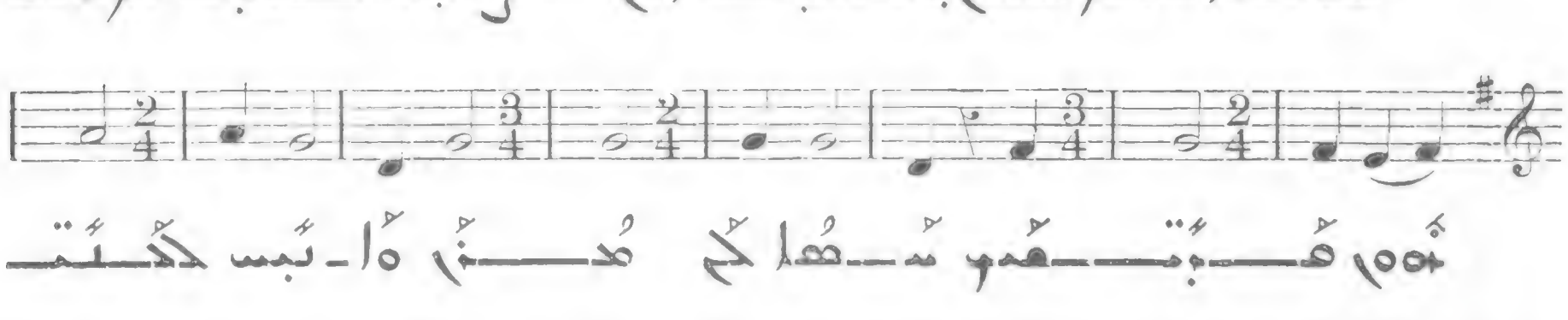

Allegro moderato

(un poco ad lib.) Andante molto

Andante

a tempo

rit.

Allegretto

35 أسيلا وتحلا كما أنا حلا

Allegro molto

36 حيزلا وزصلا بعنب أفاص

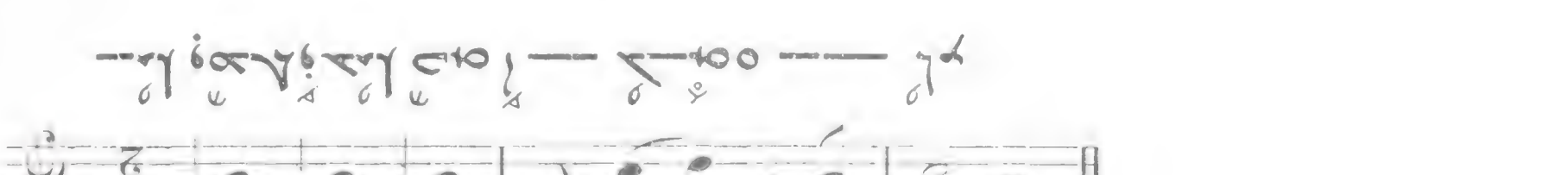

Allegro

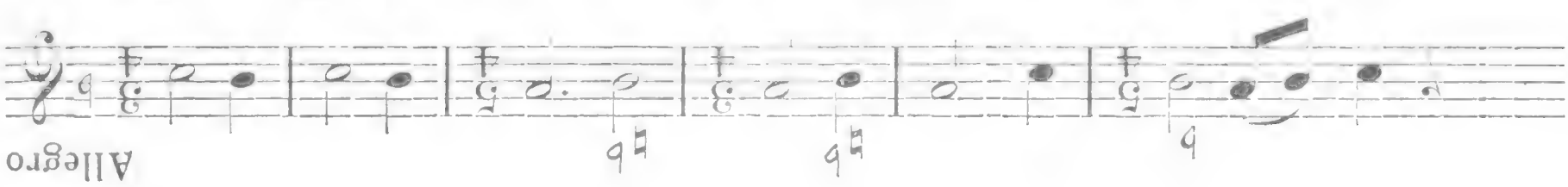

37 حيزلا وزصلا وعنب حلا

Allegro

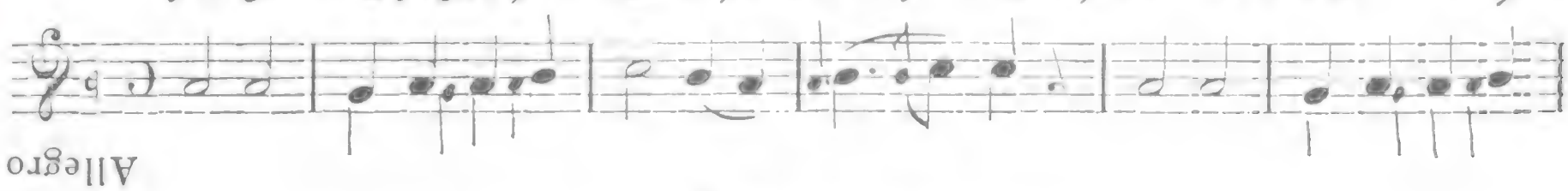

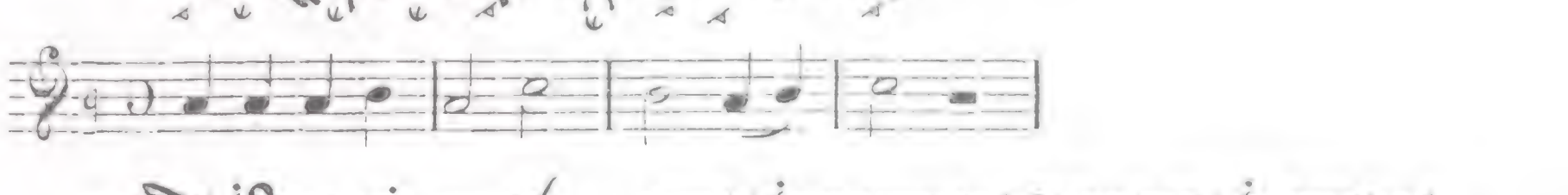

38

Allegretto

(III)

All. moderato

39

All. moderato

(quasi ad libitum)
a tempo
accel.

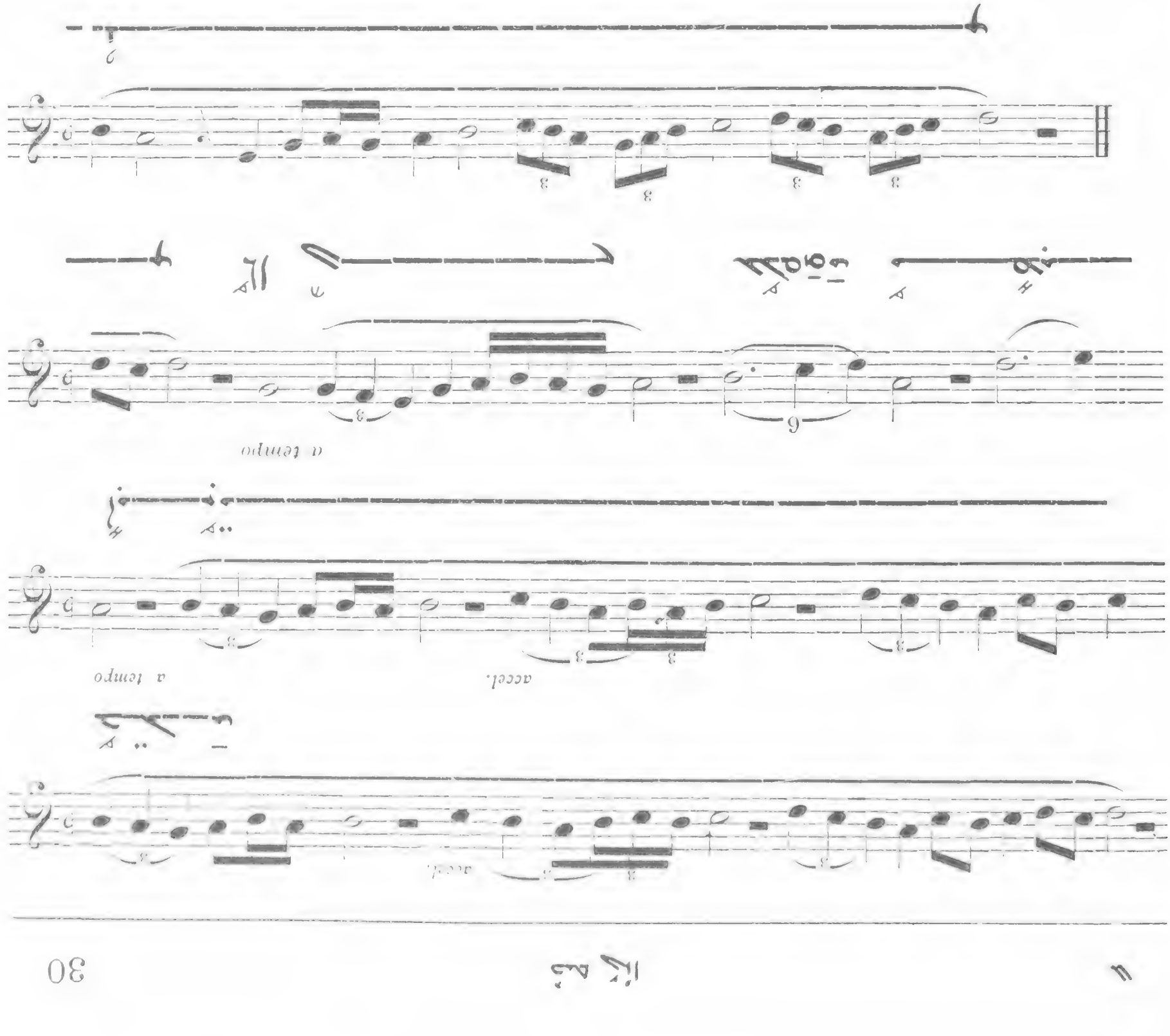
1er tempo
a tempo
accel.
a tempo
accel.

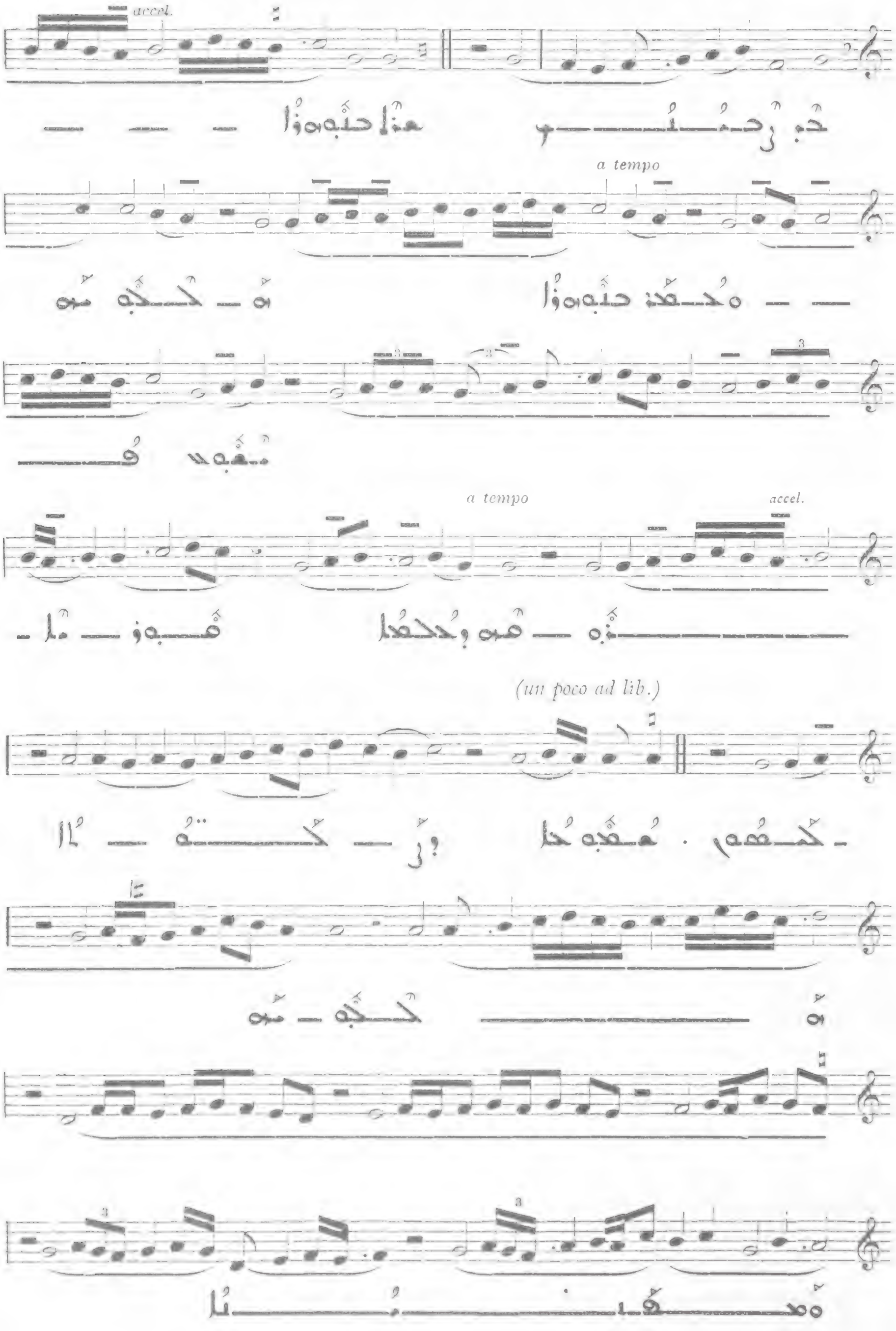
accel.
حُبْ رَحْمُلُـــــــــــ هذا حنبهوا
a tempo
ـــ ـــ مُحمَّدْ حنبهوا هُ ـــ حَـــلَبْ مَهْ
a tempo
accel.
ـــــــــــــــــــ مَهْ وُحمَّدا قَـــبهوْ ـــ مَا ـ
(un poco ad lib.)
ـ كَـــهُمْ . مُـعَّبهُ حا ؟رَ ـــ كَـــــــهْ ـــ ؟ا
ـــــــــــــــــــ هُ كَـــلَبْ ـــ مَهْ
هُمَـــــــــــــــــــ

40

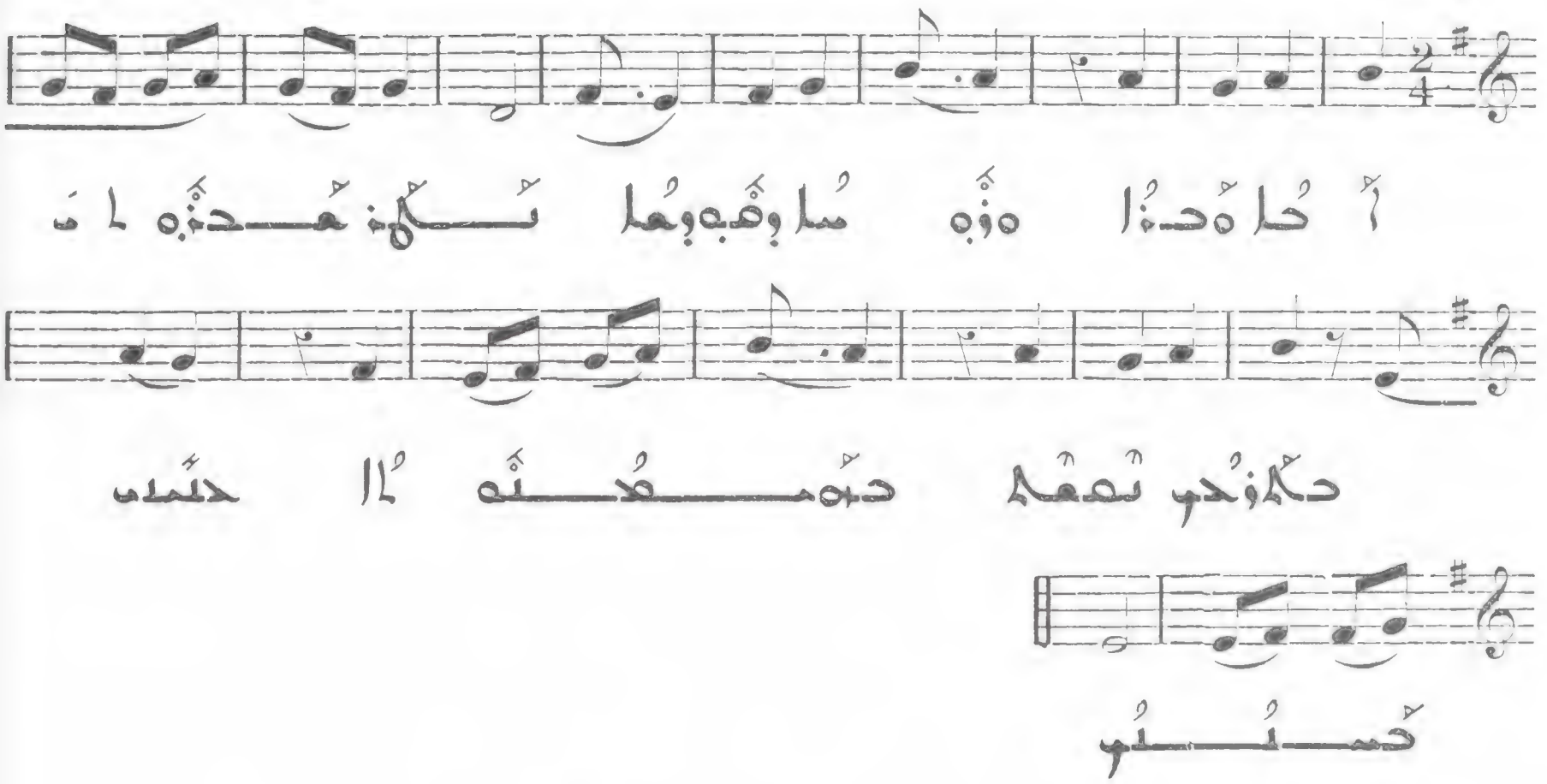

41

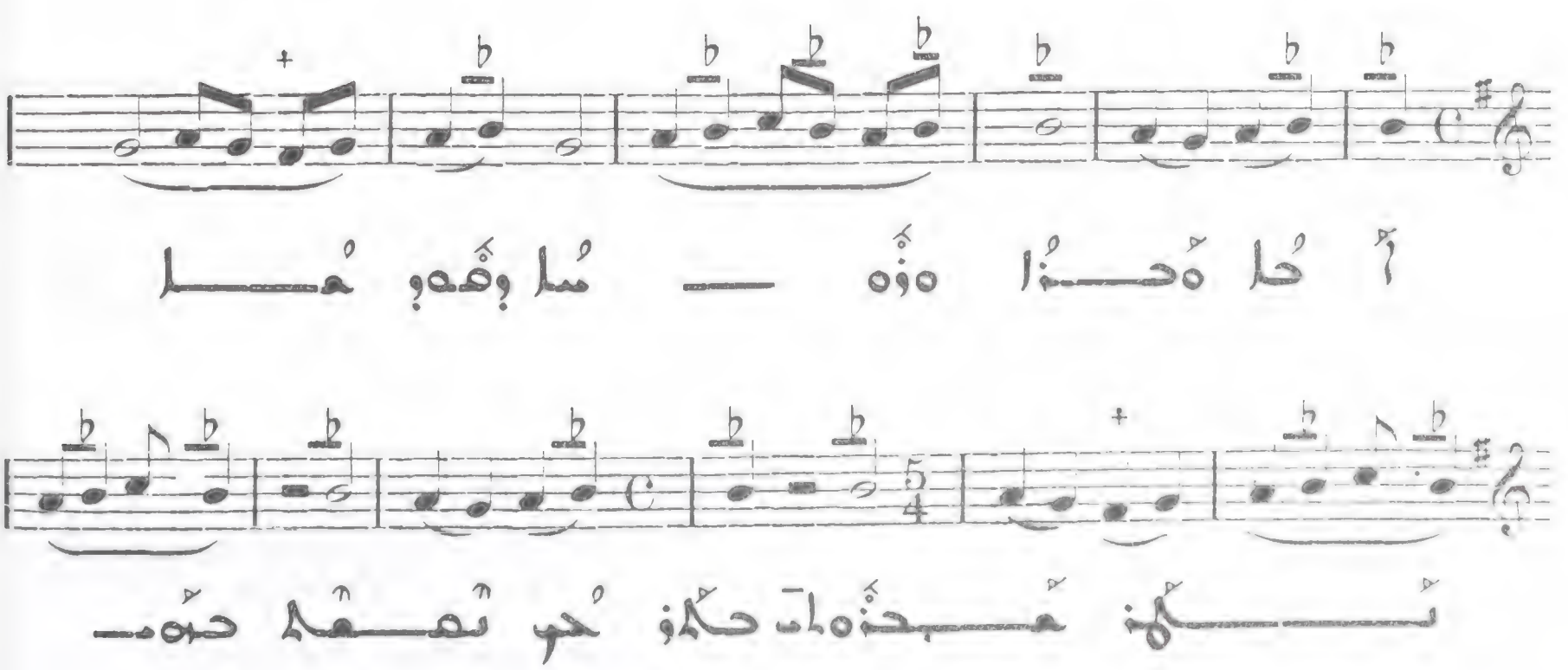

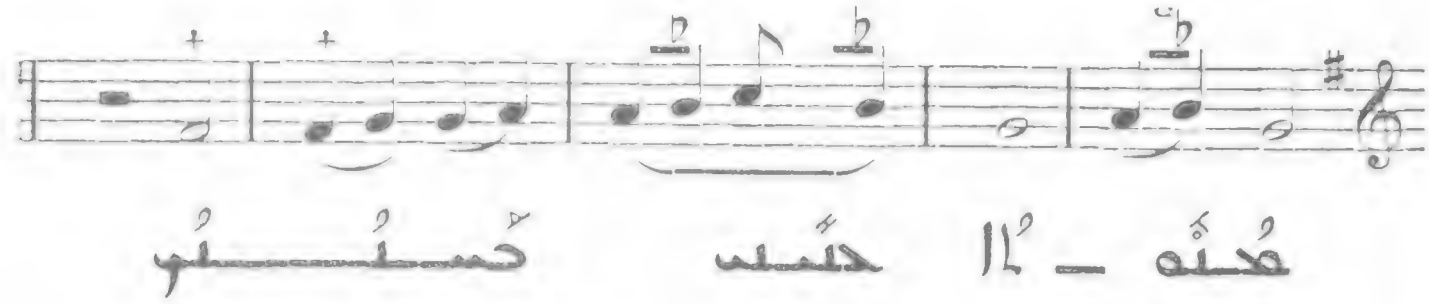

Andante

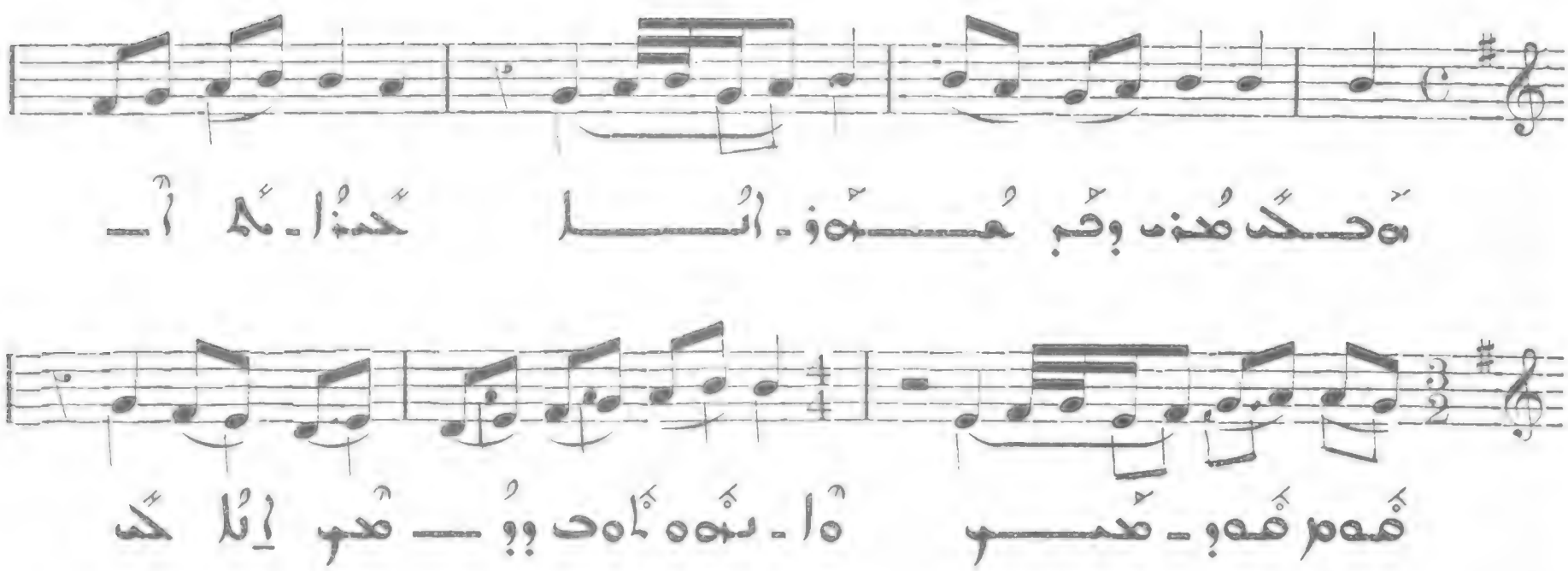

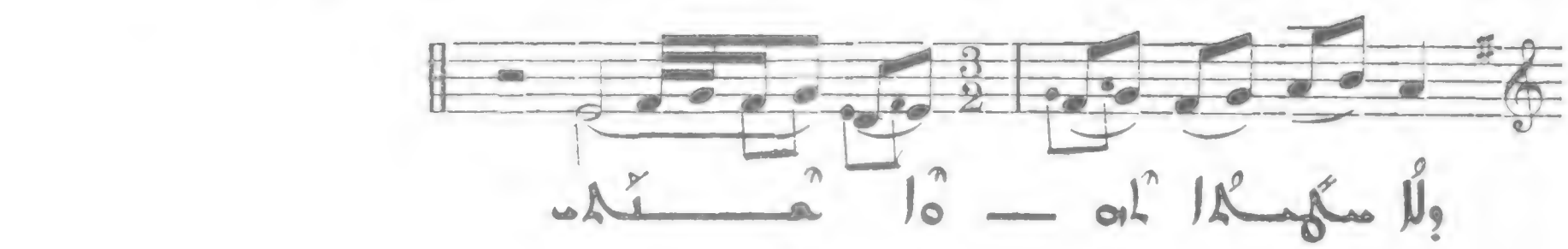

Allegro molto

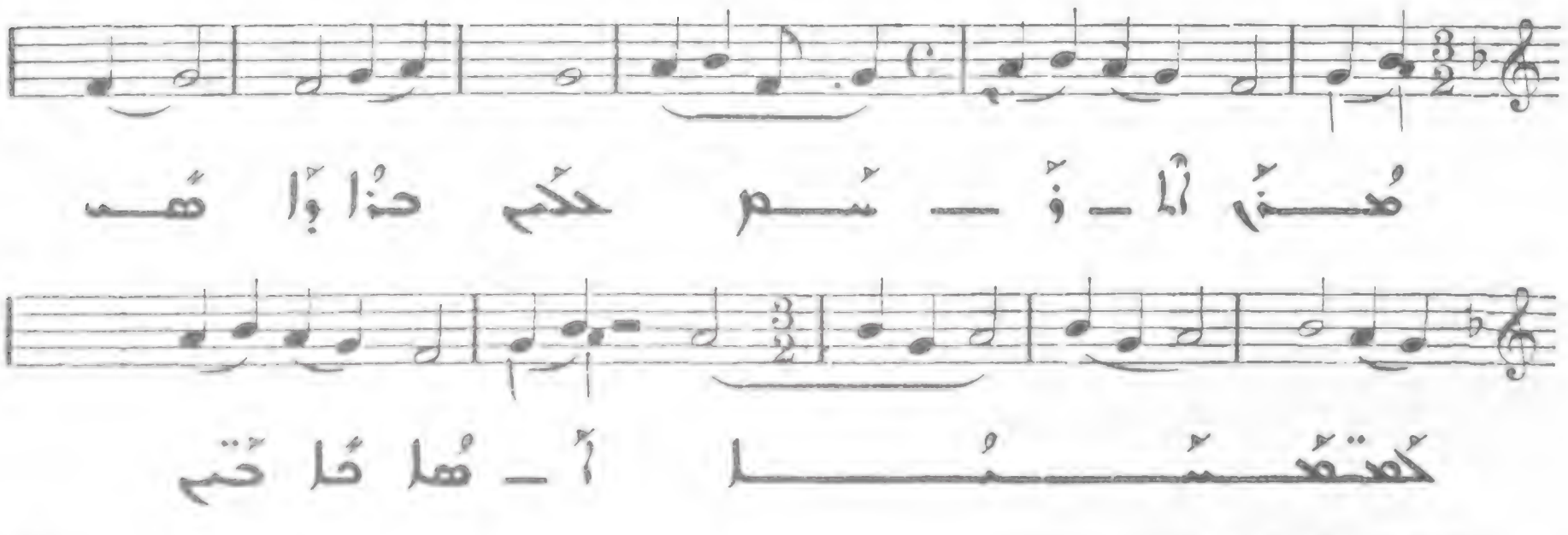

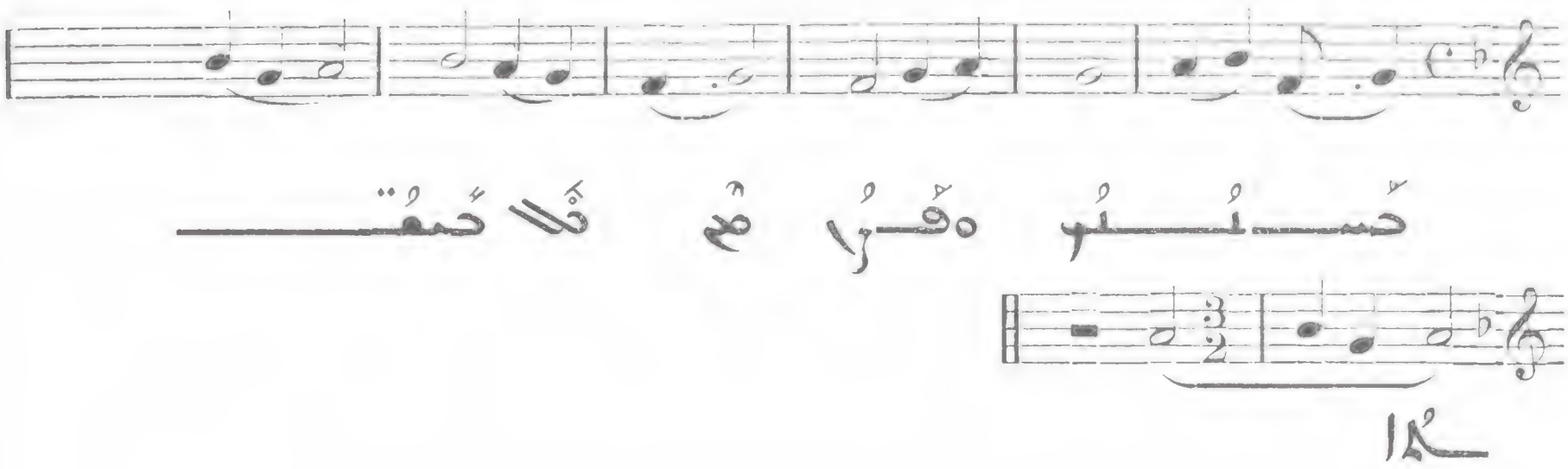

44

All. moderato

III

V

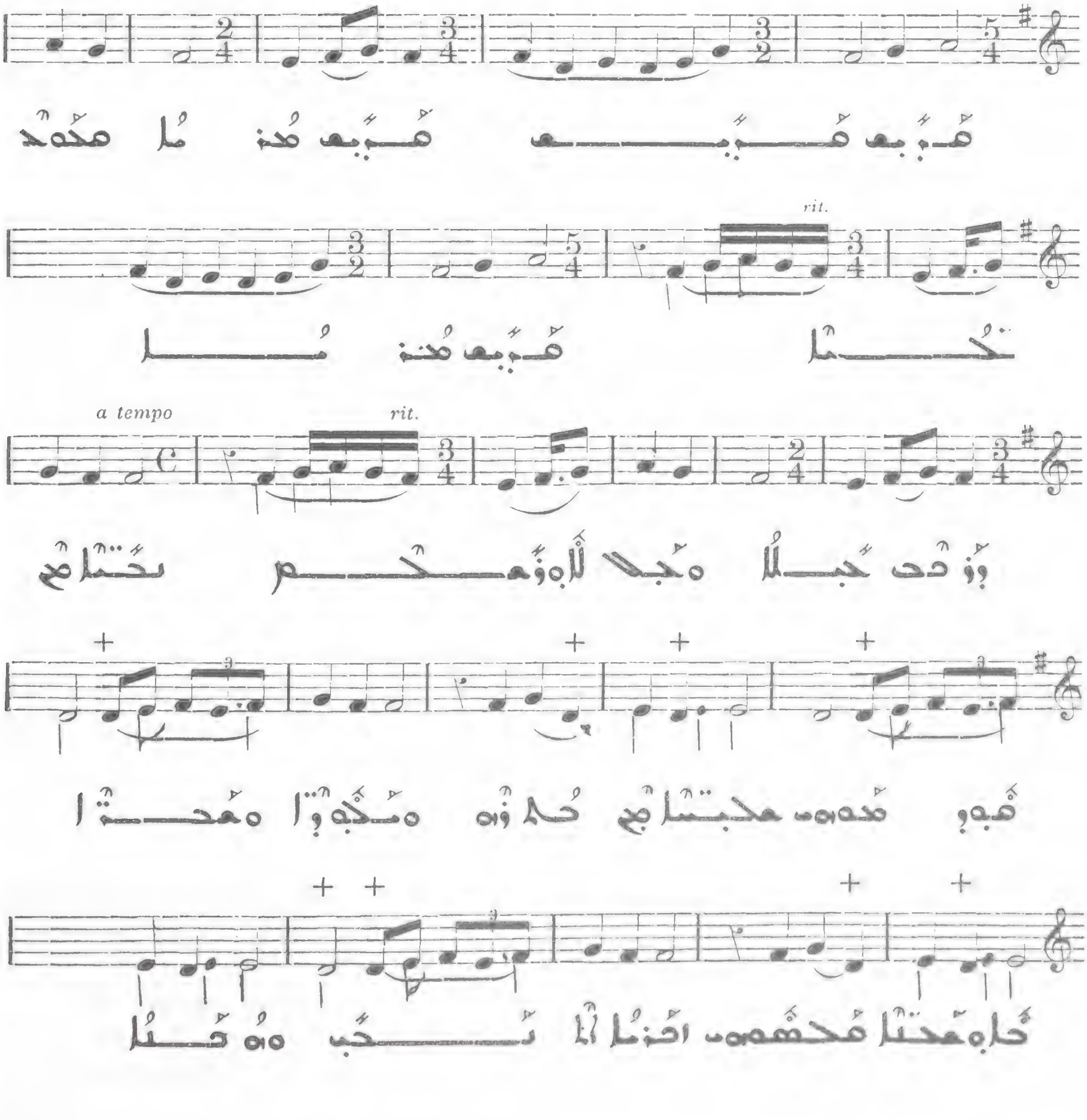

rit.

a tempo *rit.*

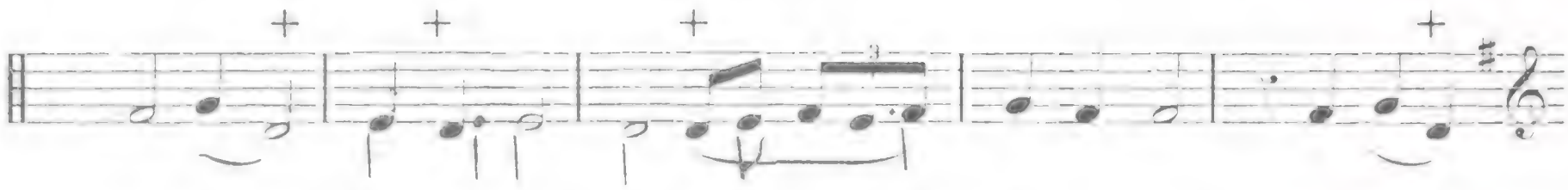

أ ـ هَـ وْهَ رَ هُحَ حُنَا وْهَ ـ هَ مْ وهُحَحَّ أ ـ ا حَ

وأْهَحُنَا هَمَّا

45

All. molto

III

V

هُـ مْ هَـ مْ هَـ مْ هُ نَ مُ هَ حَ حُـ ـ نَا هُـ مْ هُ

ـ مُ وْ حَ حُـ بـ لَا هَ حُـ بـ لَا أَ هَـ حَ هَ . حُـ تَّـ نَا مْ هُـ وهُحَ هَـ

حَ تَّـ سَ نَا مْ حُ هَ وْ هَ مُـ تَّـ كْ بْ وَا هَ مُحَ تَّـ نَا حَا وْ هُحَ تَّـ نَا هُحَ حْ هَ

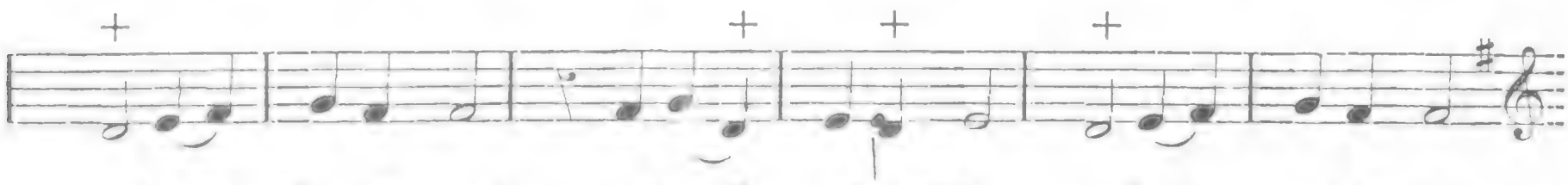

اخْ مُ نَا ـ تُـ حَ بْ هَ وْ حُـ سَ نَا أَ ـ هَ بْ وْ هَ رَ هُحَ حُنَا وْ هَ مْ

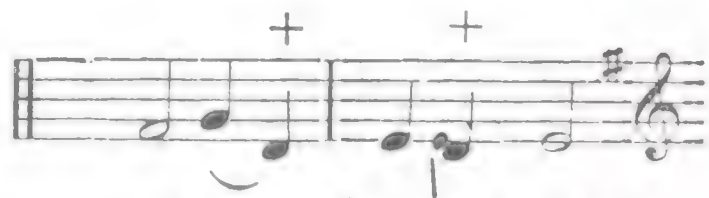

وهُحَحَّ أ ـ ا حَ

حُ تَّـ بْ ا وَ سَ نَا

46

Allegro

هَ مْ بْ سَ نَا وَ ا ا . حَـ سَـ نَا هَ مُحَ ا ا هَ وَ هُـ بْـ قَـ بْـ ا ا هَ مْ

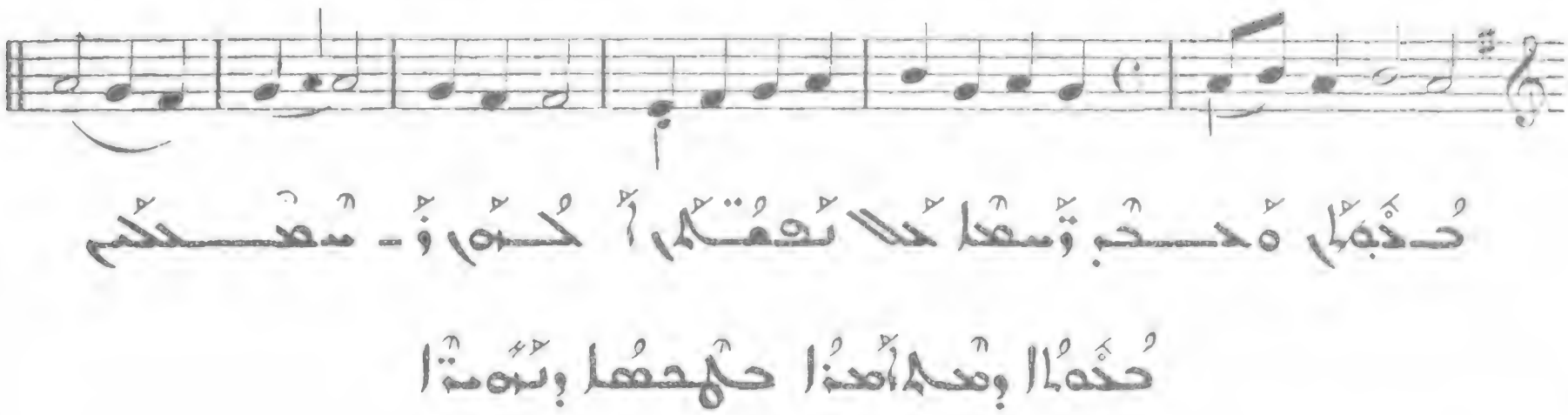

47

Allegro

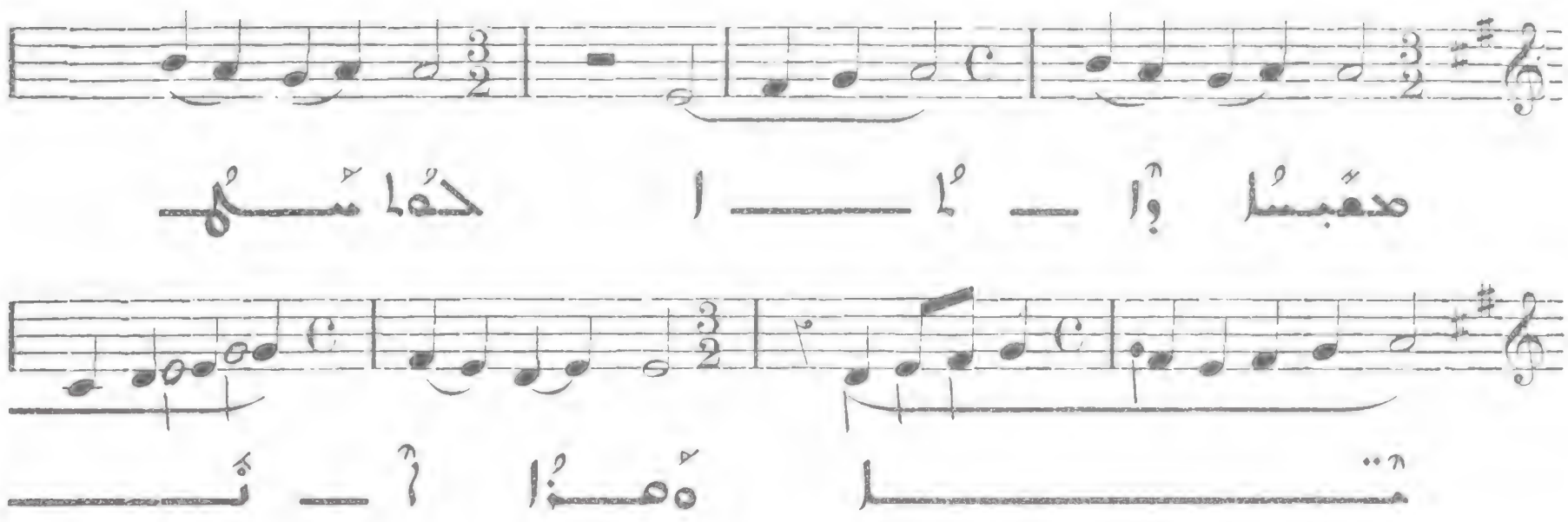

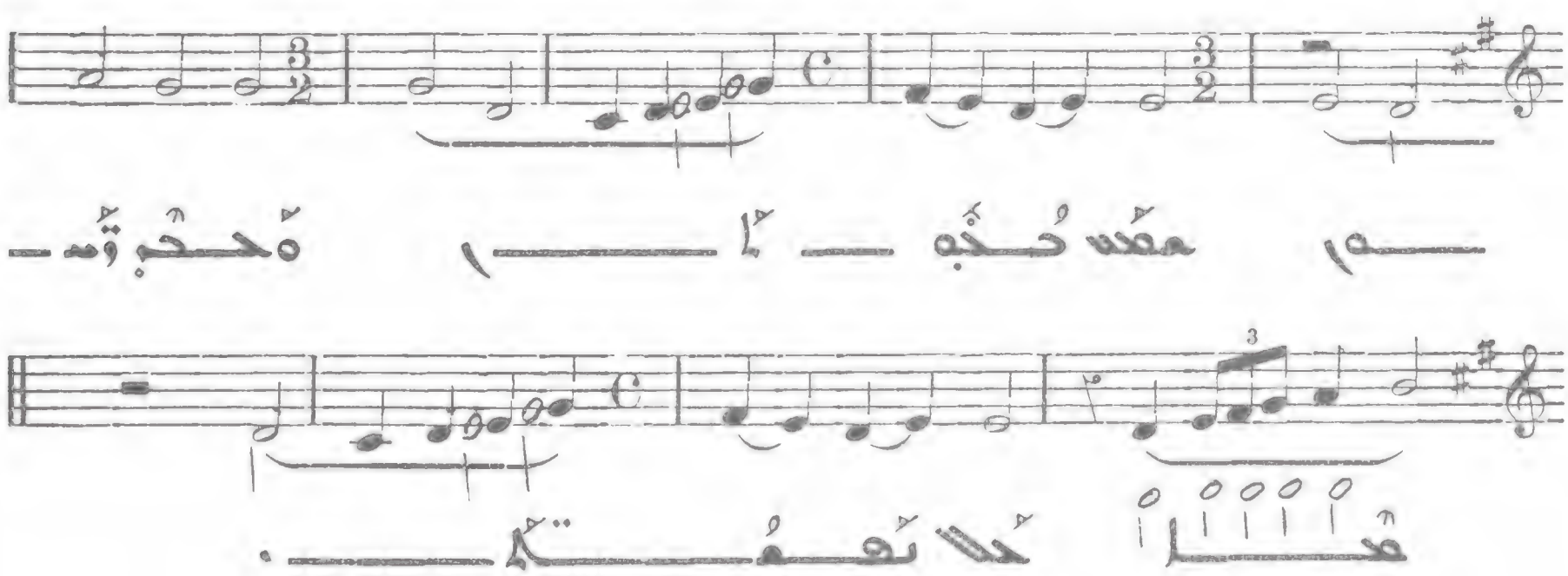

48

Allegro

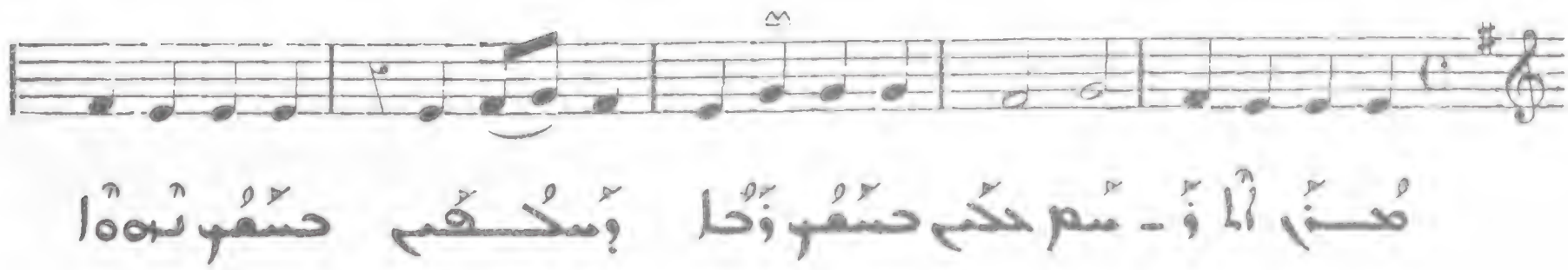

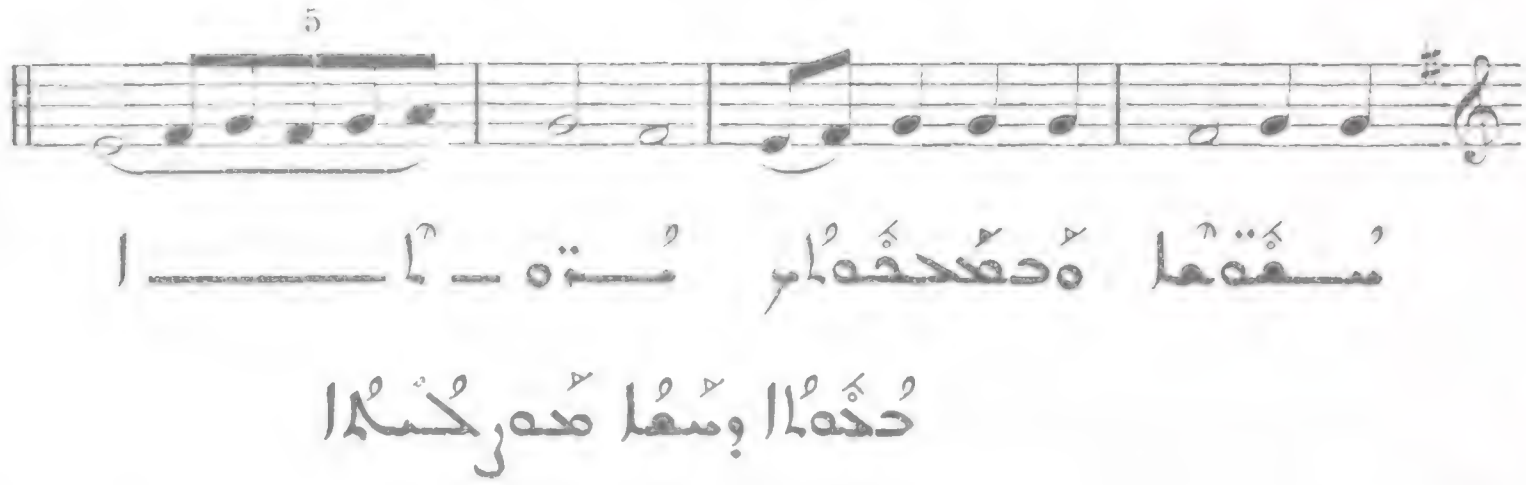
5
سُقَّمَا هُدهُحهُاس حُتهُا
حُهُاا وسُعا هُهرحُسمُا
49
Allegretto
حُزُ اُلا ـ وُ ـ سُم حكُم حُزُ هُحُلا اهُقعُمُا
هُعبُوكُم حُمكُسُر سُنُا هوُسعُا هُهُحفُنُاهُد
ـــزُ حتُسقُمرسُهه حكُم اُحُهُ وُ ـ ـ سُـــــم حكُم
معُبسُا وحسُقهه قُزمُ
50
Allegro
معُبسُا وحسُقهه قُزمُ مع هُهحبب هُحُلا اهقُه
كُم هُلا ـ وُ ـ سُعحكُم : حُم حُزُ اهذُبسُـــلا هُلا حُبم
أبُقُزا هُحزُه سُاوهُبوهُاهُهُلا هوُهحزُ ـ هُا : هُحـ

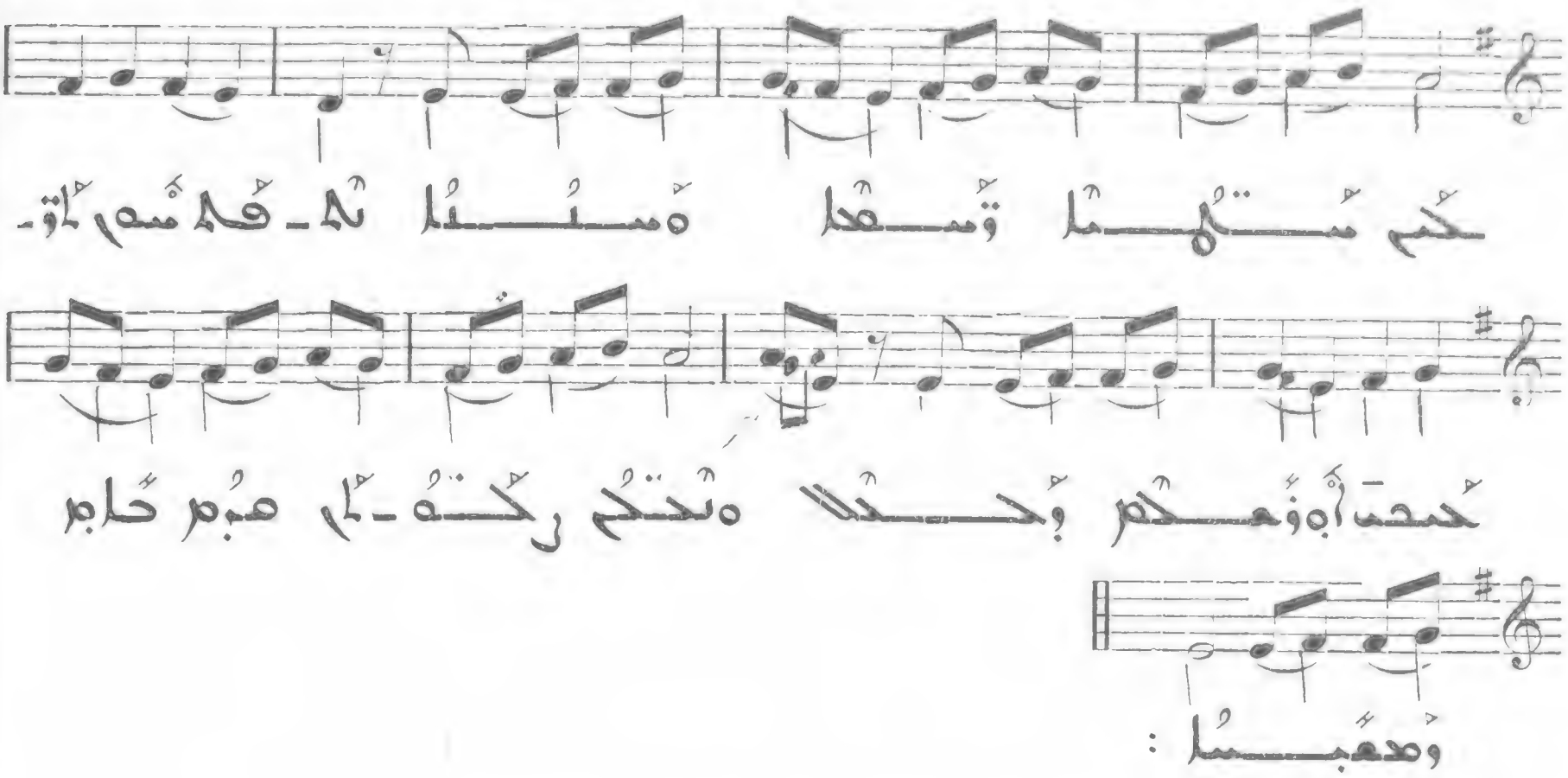

51

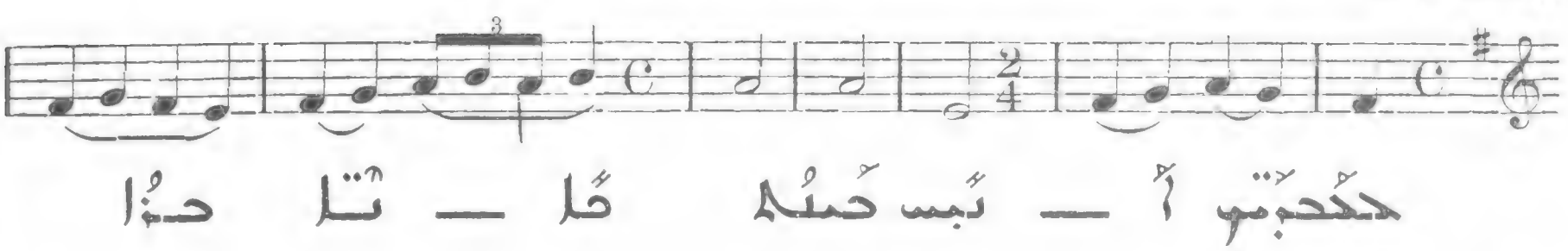

52

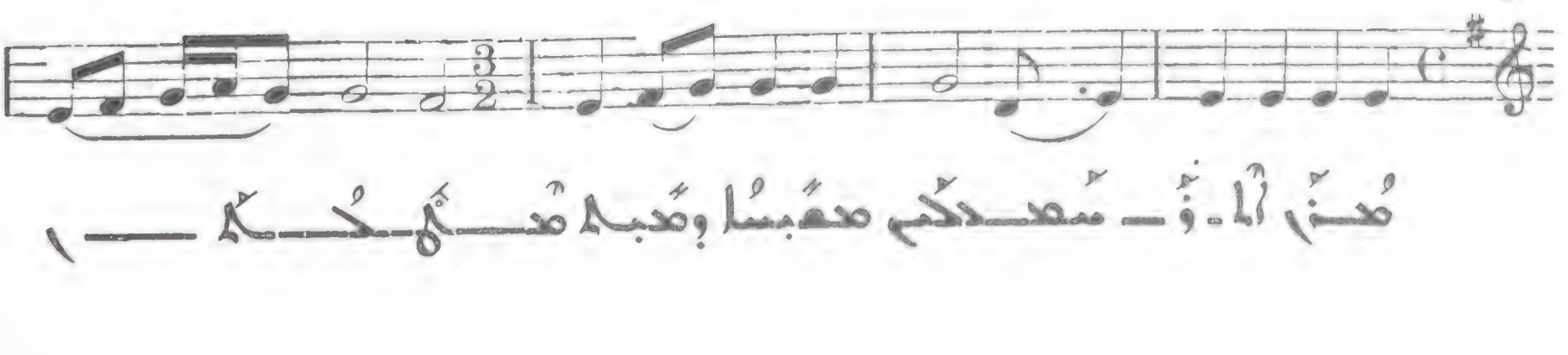

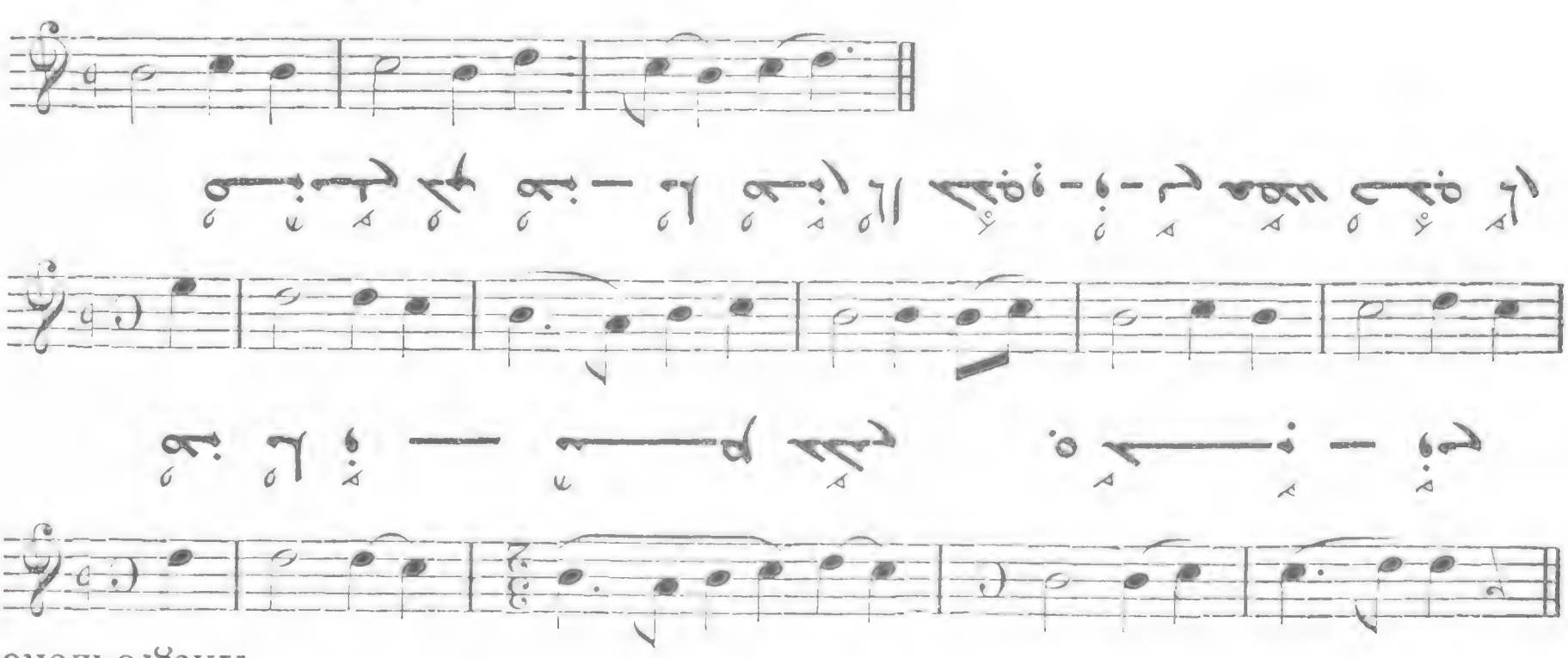

I

Allegro molto

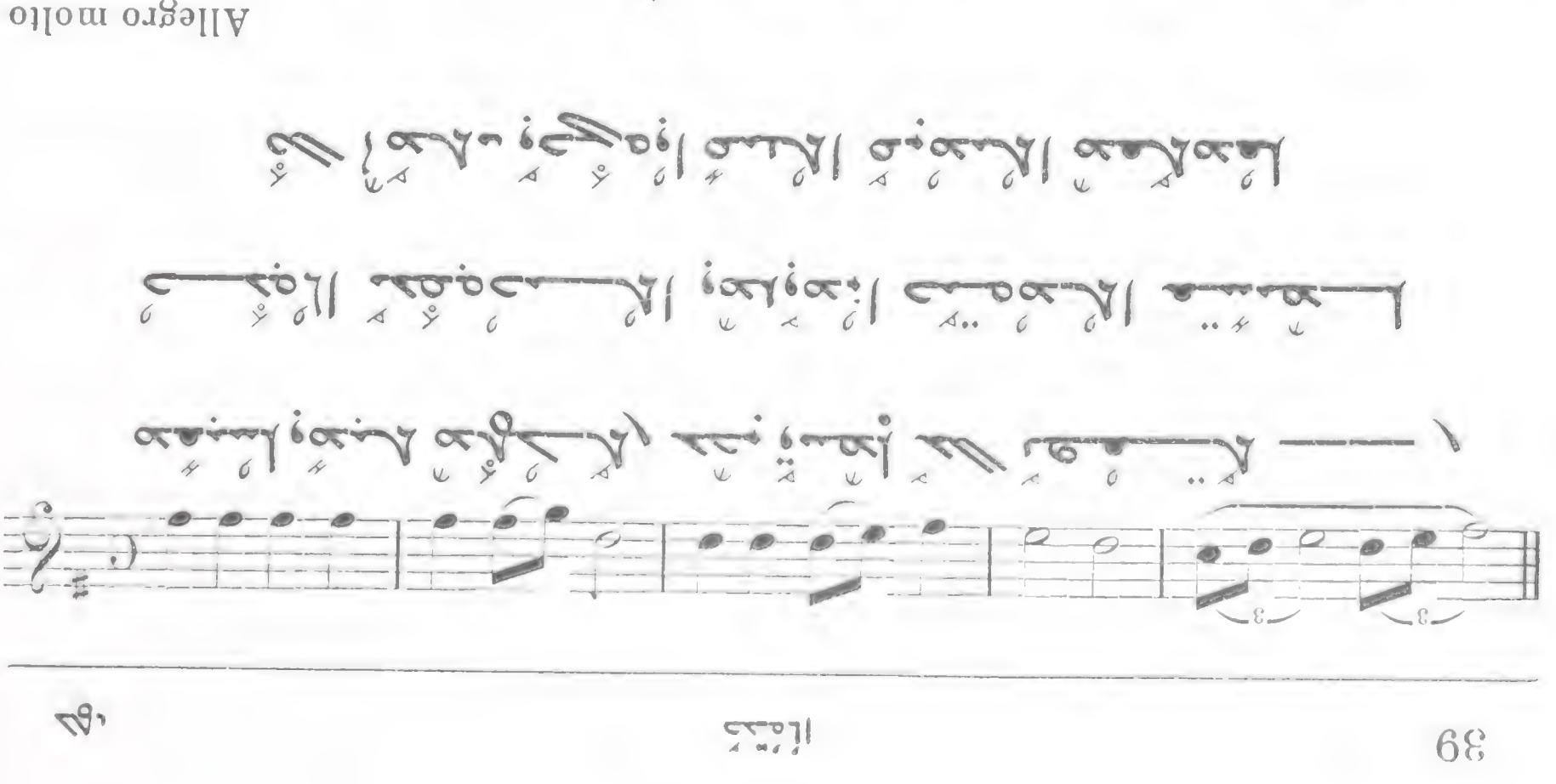

53

VI

54

Presto

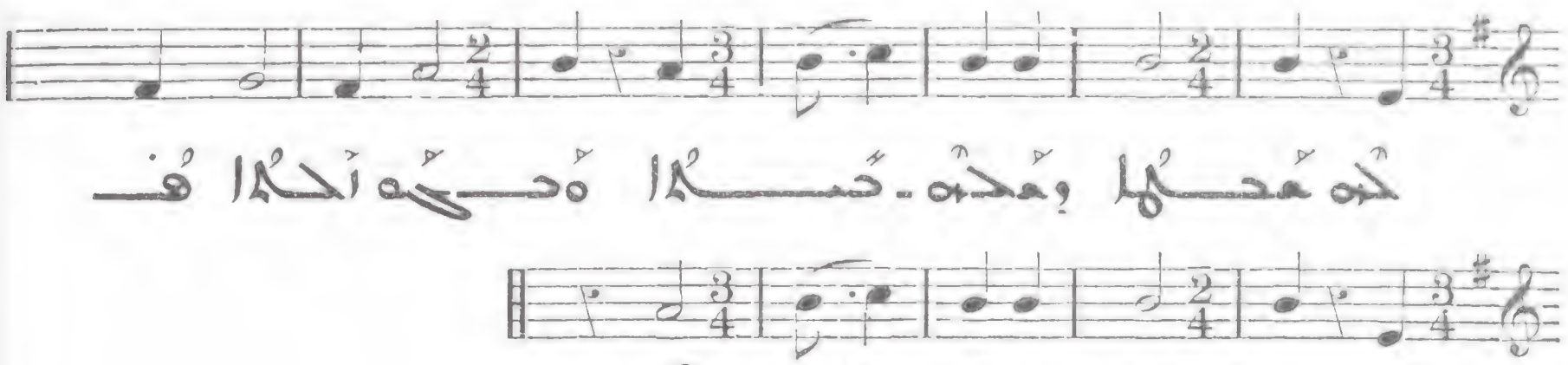

55

Allegro moderato

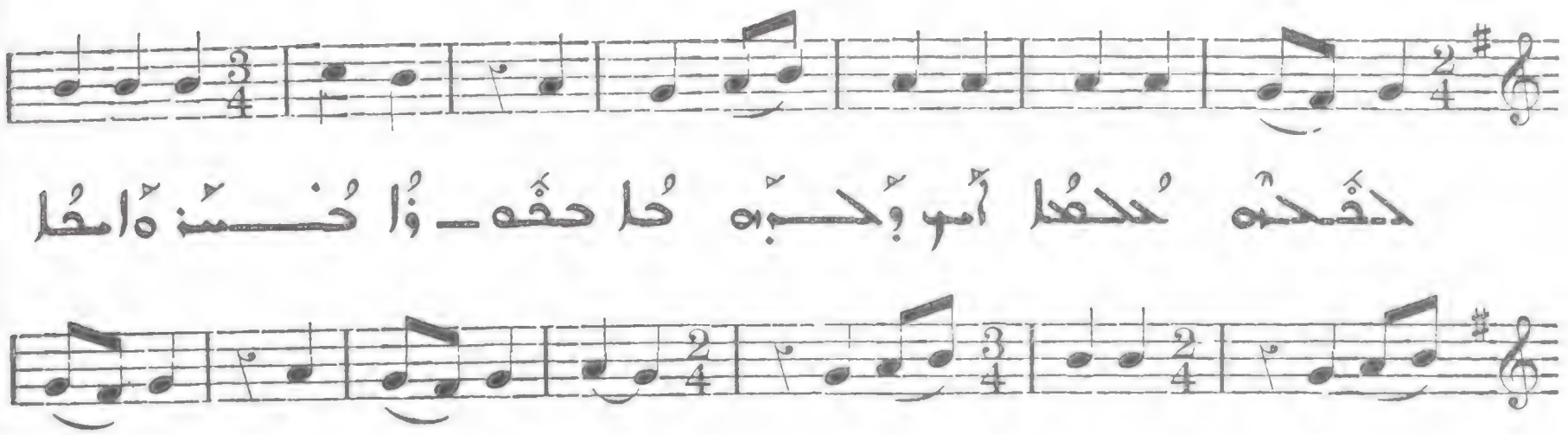

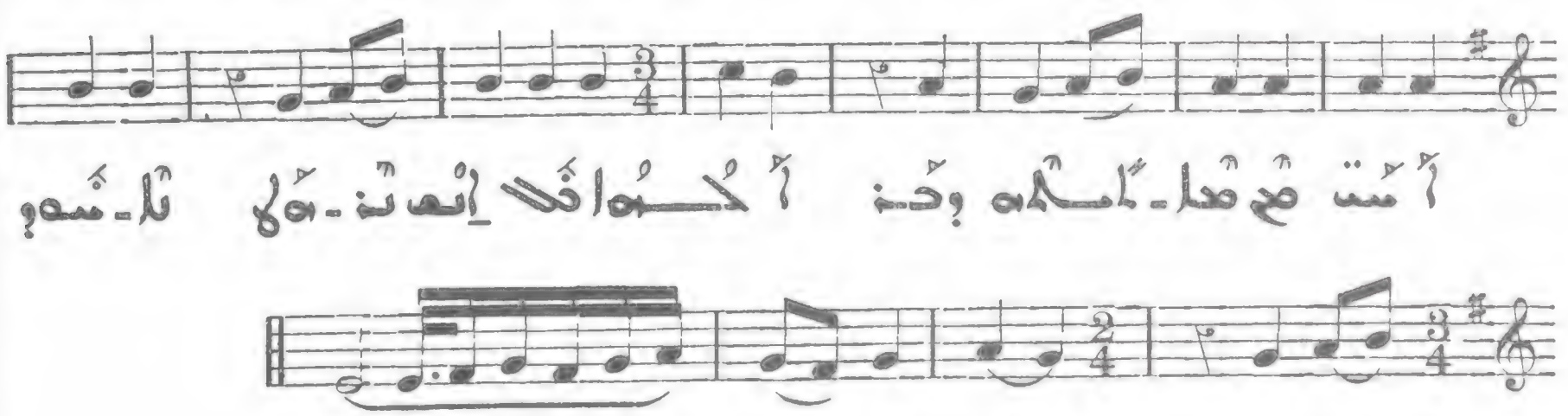

56

Allegro

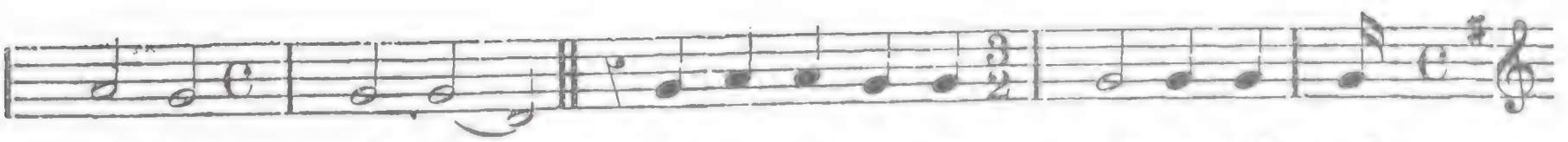

VIII

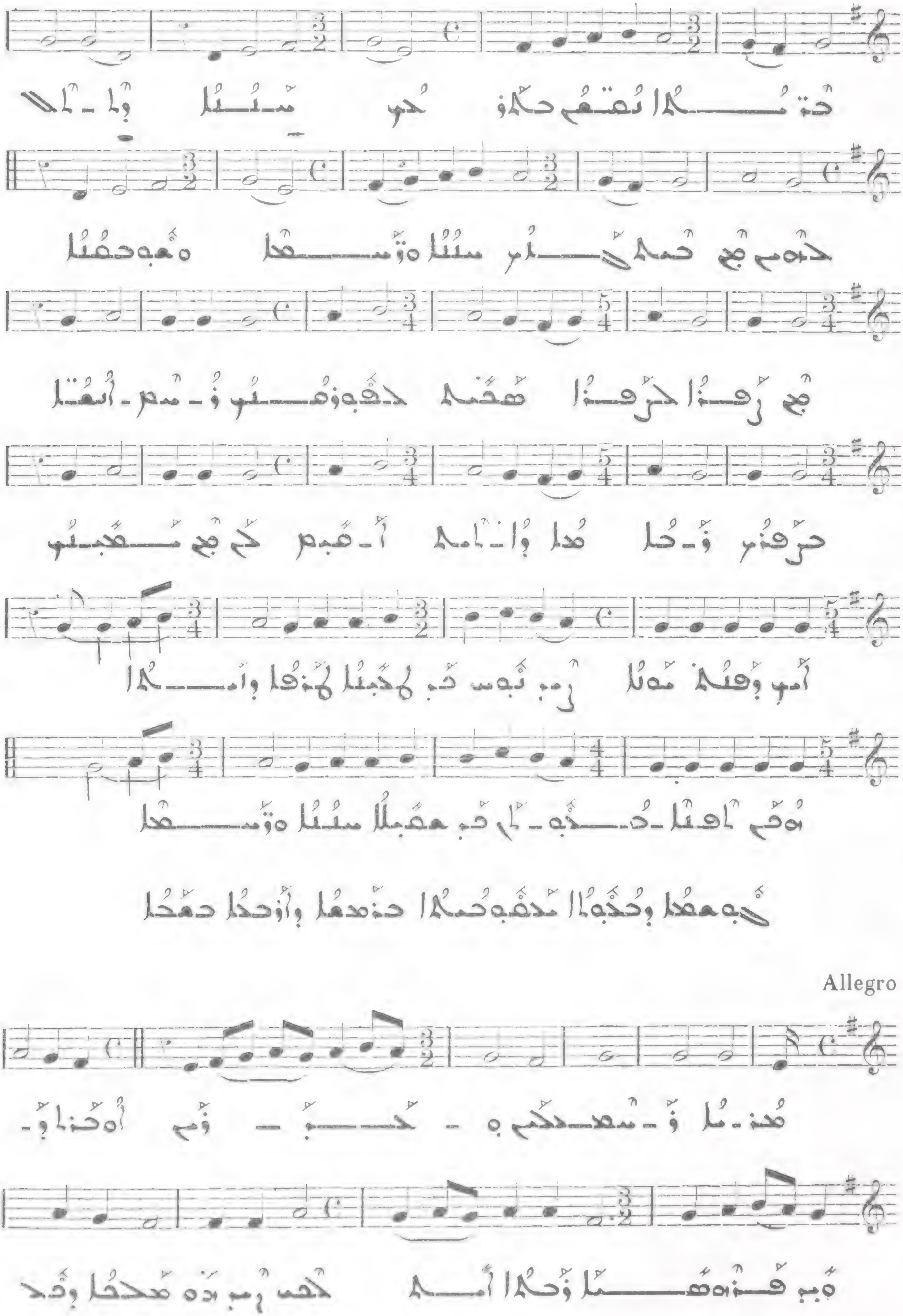

57

Allegro

VII

VII

Allegro molto

meno vivo

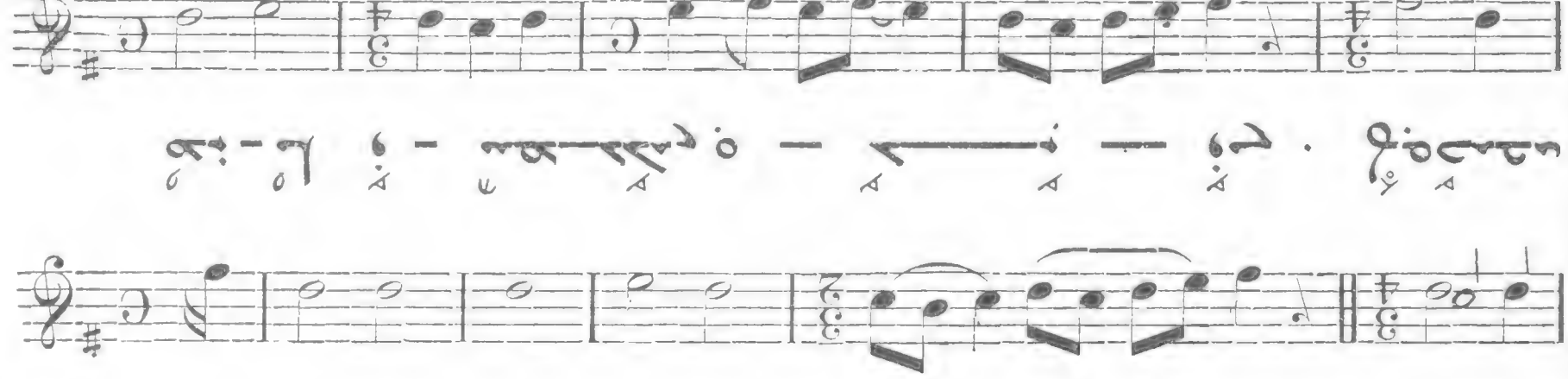

58

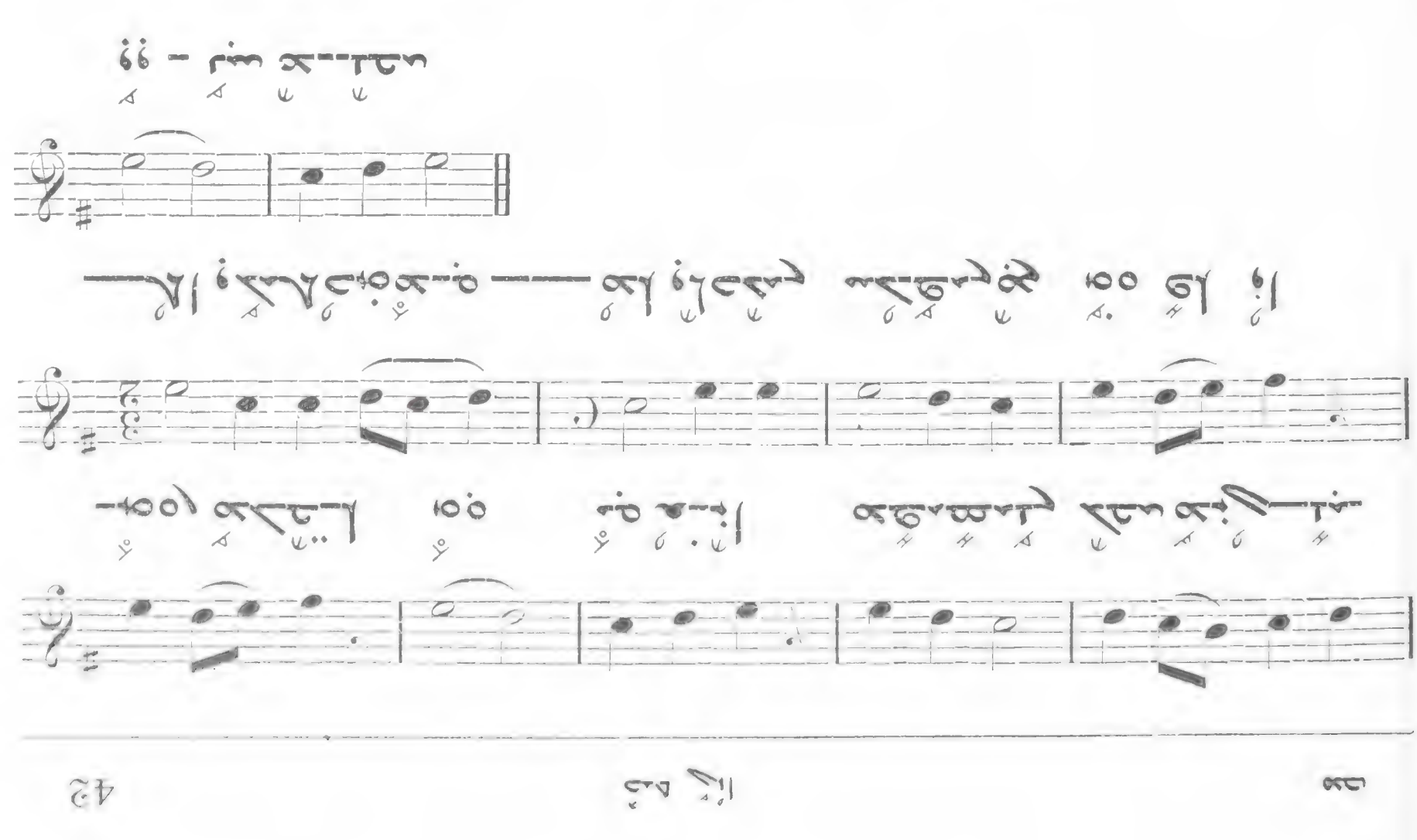

59 الحيوانات المفضلة لأطفال بوسطن الحديثة

Allegro molto

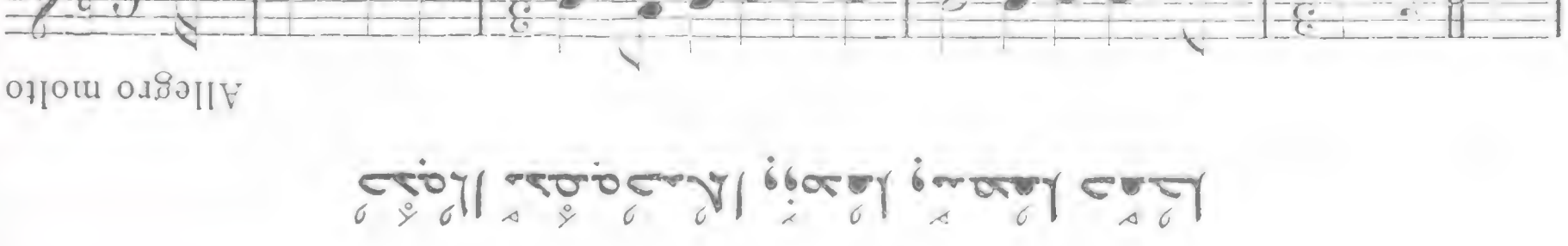

60 الحيوانات المفضلة لأطفال بوسطن الحديثة

Allegro molto

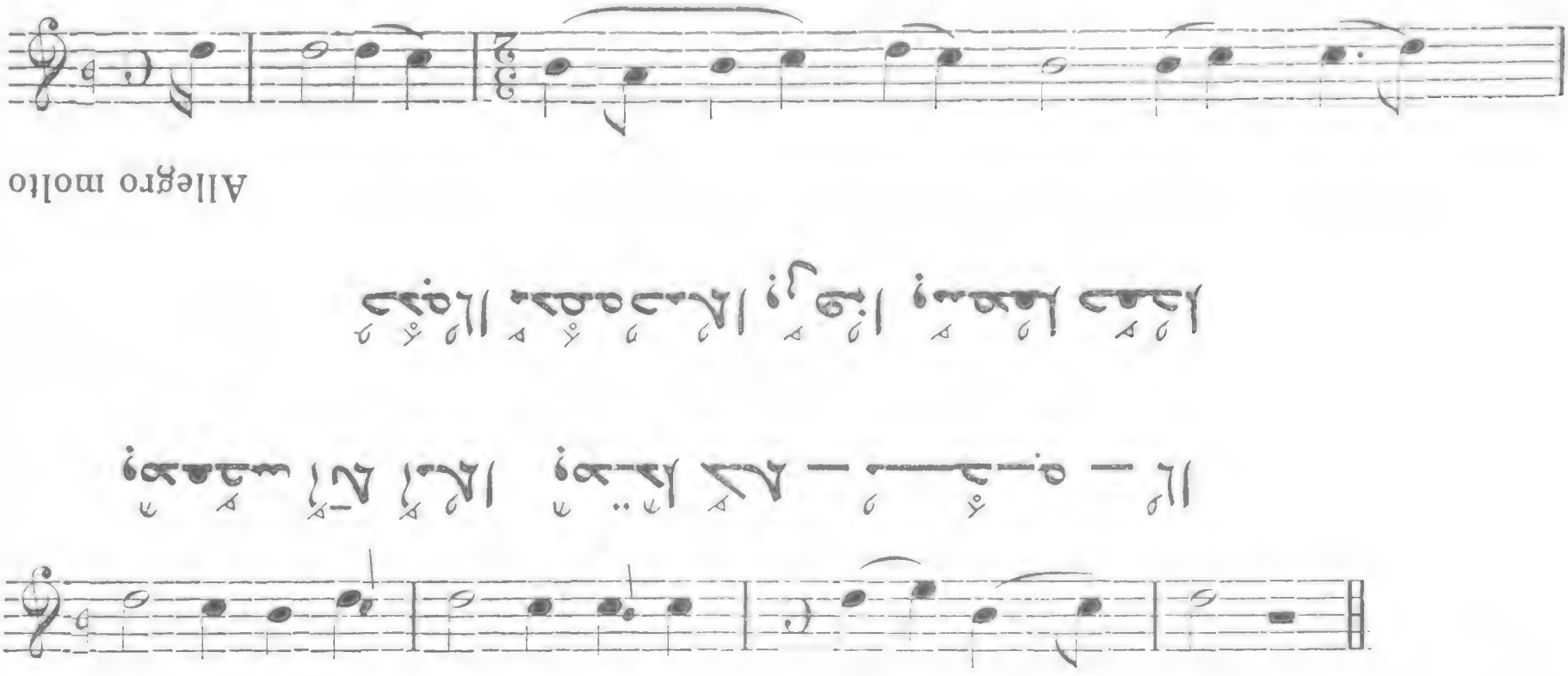

61

All. molto

I

62

All. molto

VI

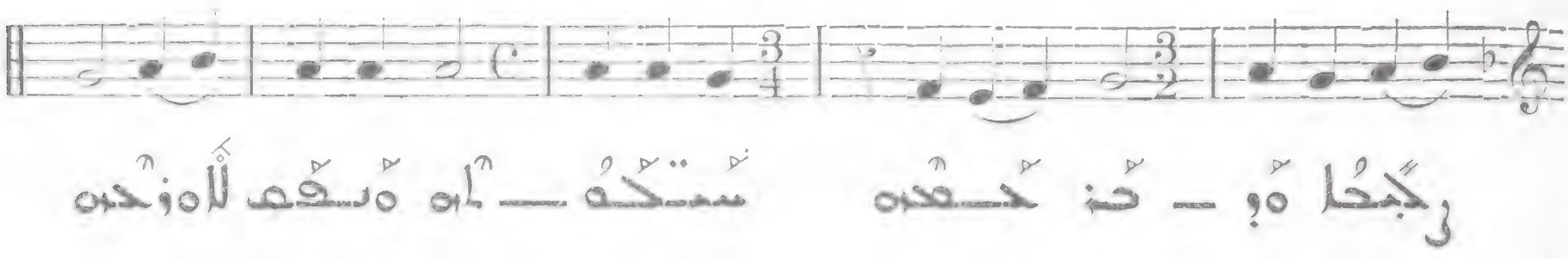

Allegro molto

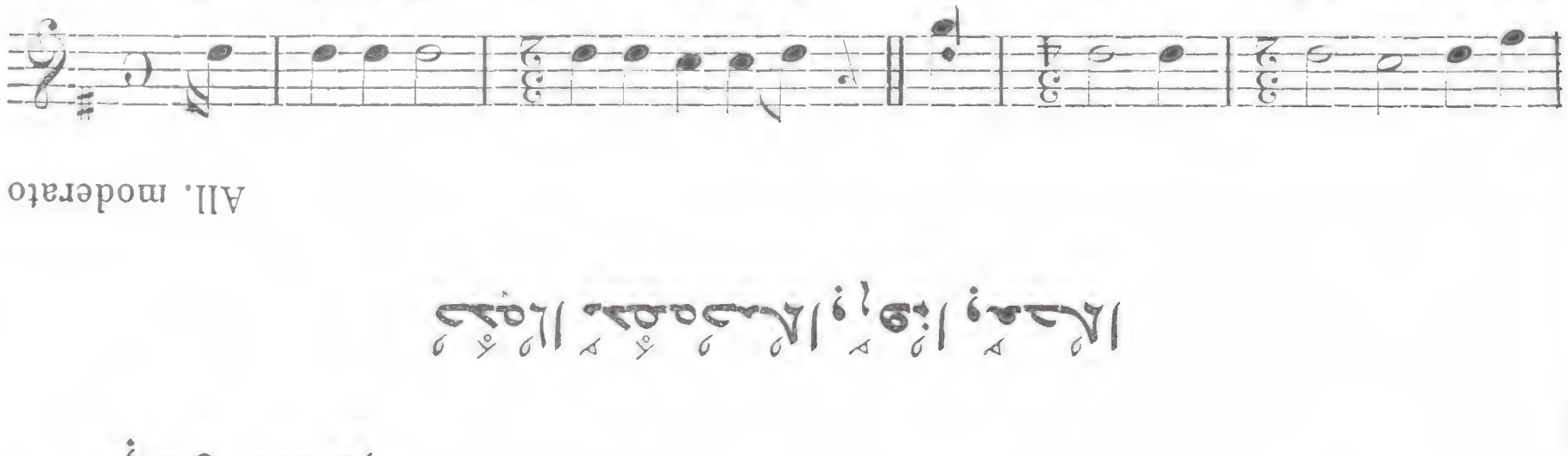

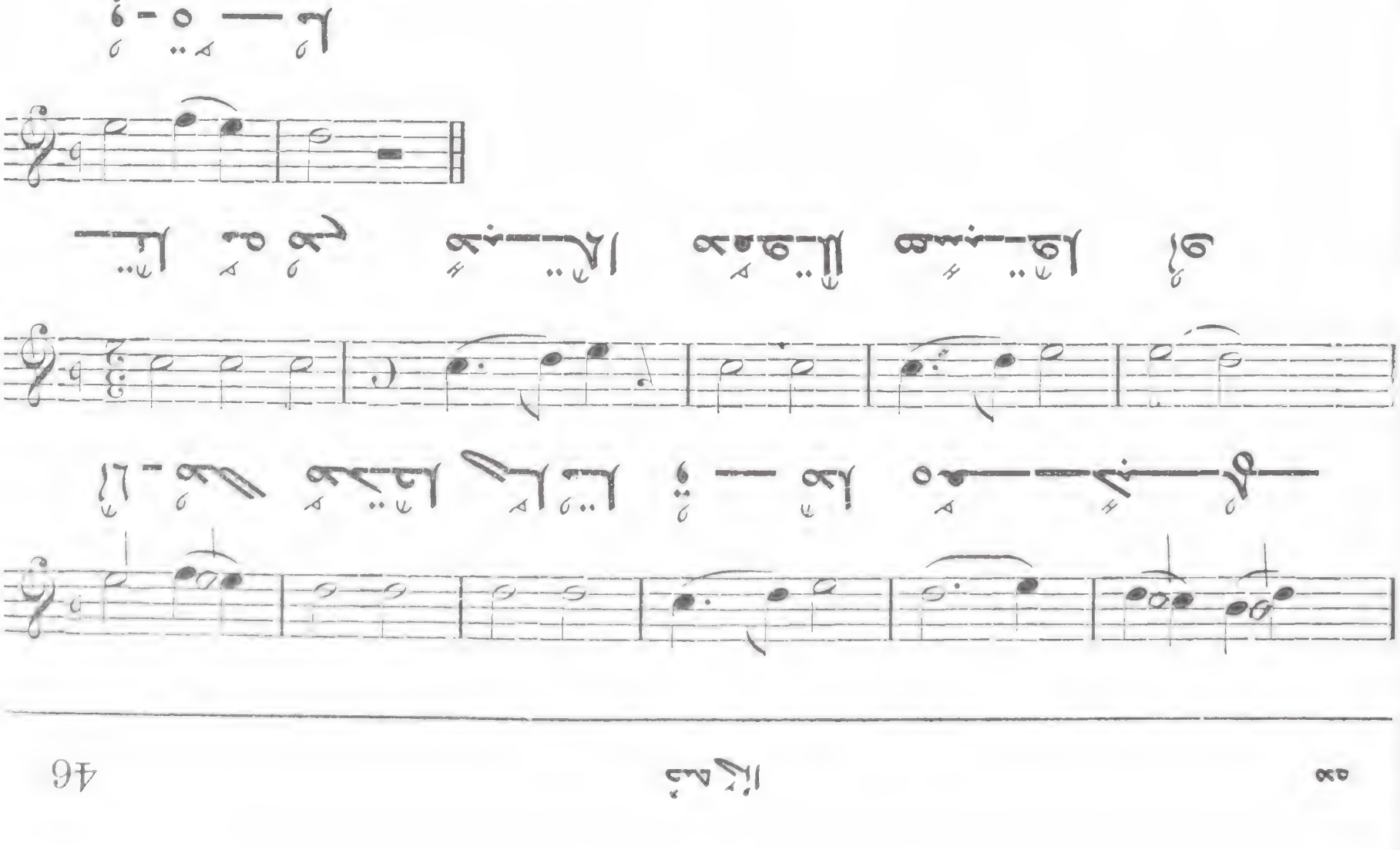

All. moderato

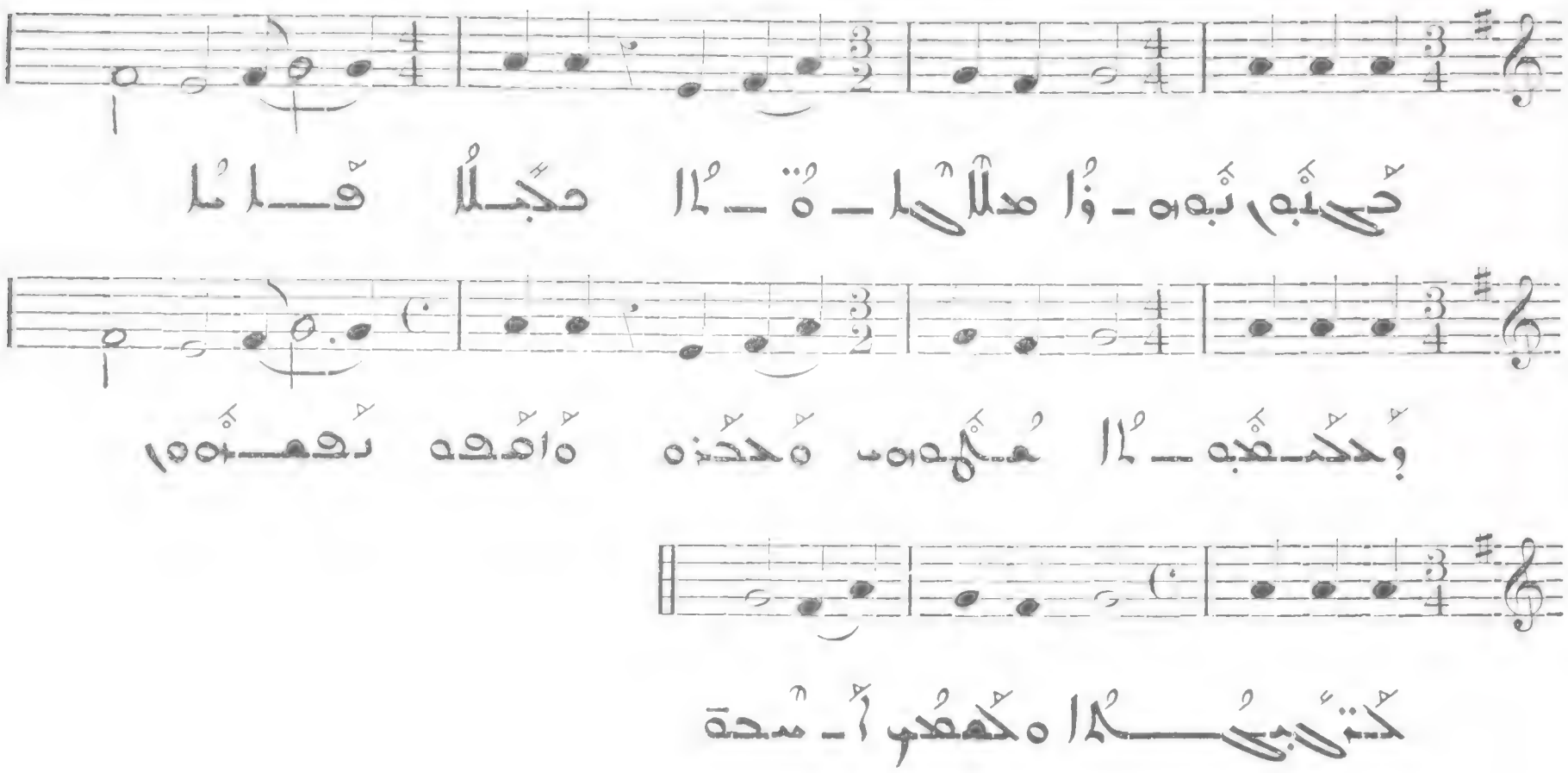

II

ܩܠܐ

DEUXIÈME CATEGORIE D'HYMNES : LES "QOLĖ,,

ܩܠܐ ܕܡܙܡܪ

1° « LES QOLÉ CHAHROYÉ »

ܩܠܐ ܒܚܕ̈ܪ̈ܐ ܕܥܡܪ

Allegro molto

I

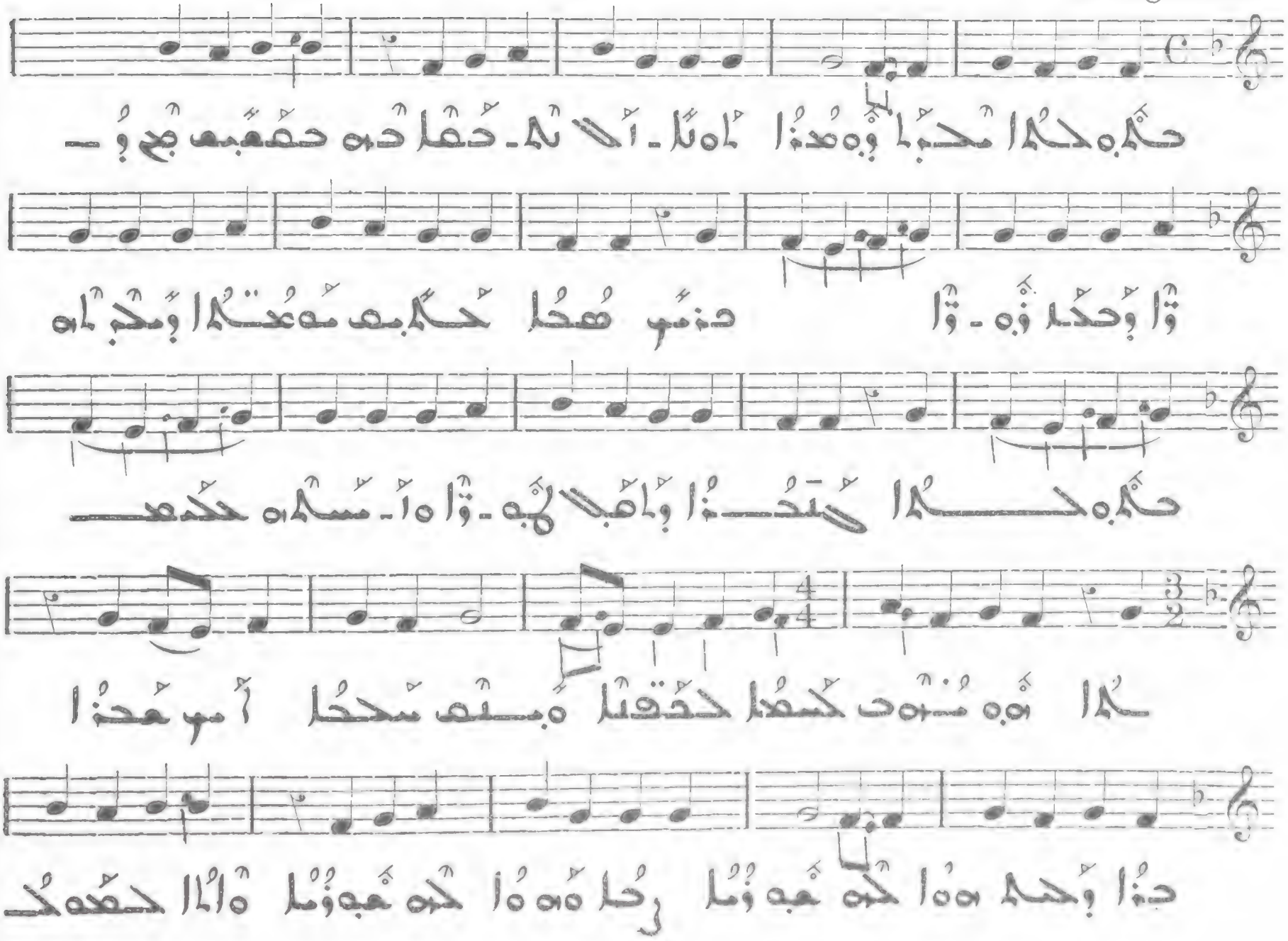

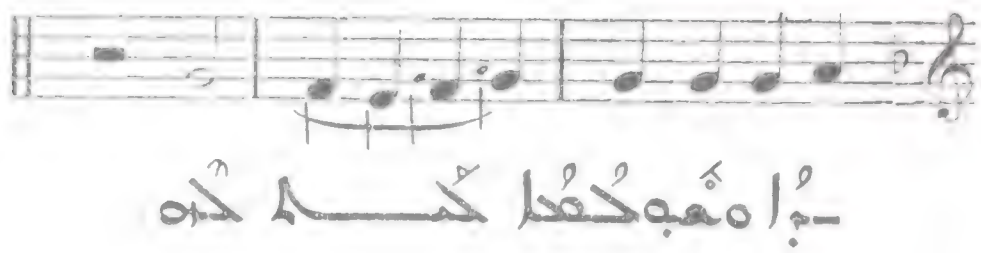

ـبُا ەمْعبحُهُا كُـــــا كُه

ح

66

Allegro

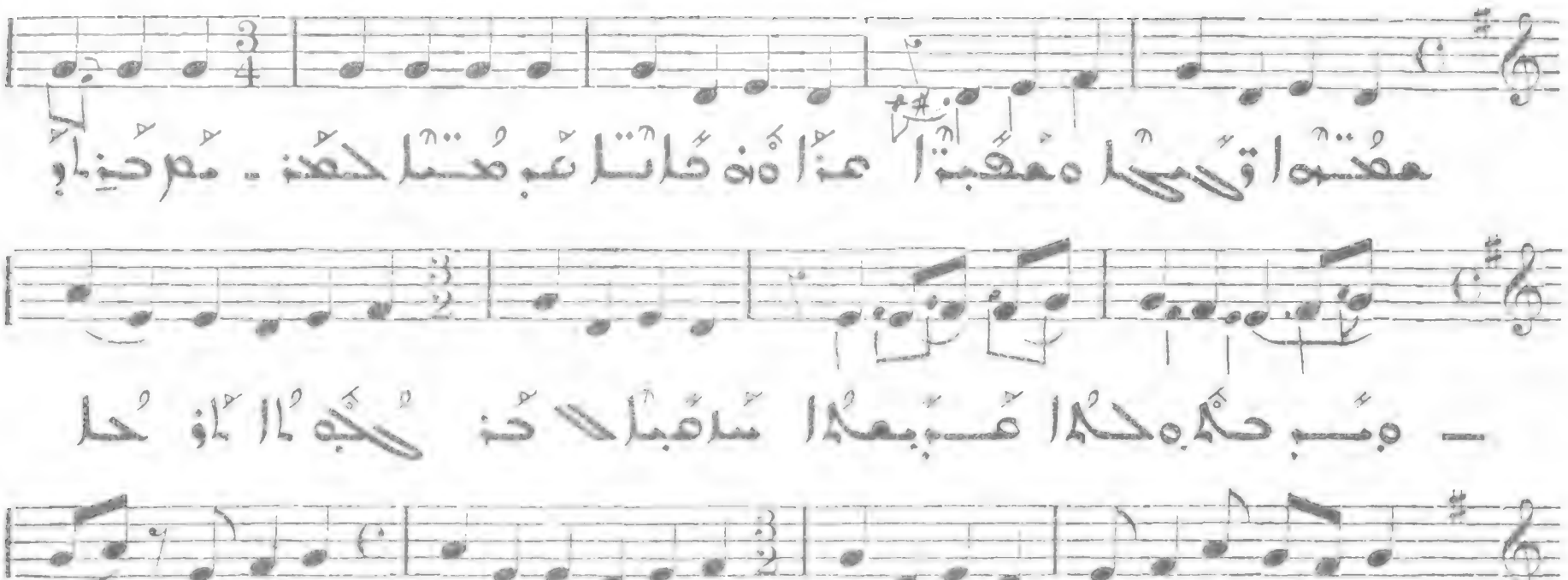

II

هعُتـهاقَـــيـــا ەمْعبتـا هذاهُ خاتـا عبُ مُـتـاحعُه ـ مُهرُحـنـاوُ

ـ وبُـ حكُهحكُا عُـــبعُا سامْبـالا حُـ كُـهُا لاوُ حـا

وأ ـ مبـبُ هـنُه ەحكْعبُ كـــا سكُبعُا ەحبُـنـا لهحبحُا وُ ـ

ـ ەبـ هدبـتـا هعُـــهُه هەا ەمْـــعبُـنـا حمـــحُا حـــهُه

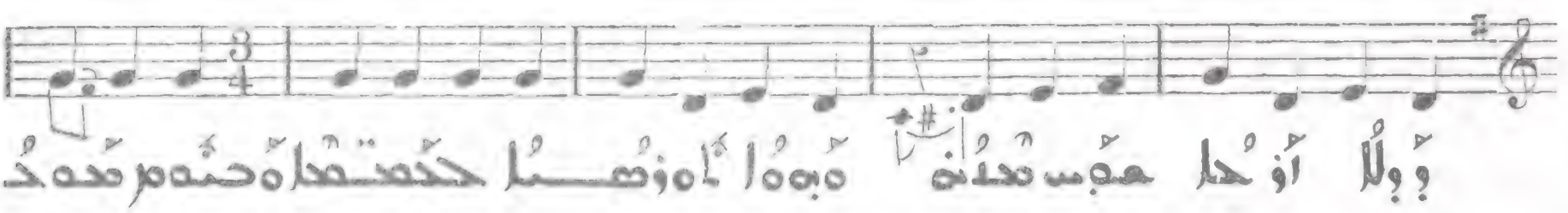

وُ ولُا أوُحـا هعُبسْحدُنه ەبەُا ـاەوُهـــنـا حكُعتـحـاەحنُـهمْ ەحـهُحُ

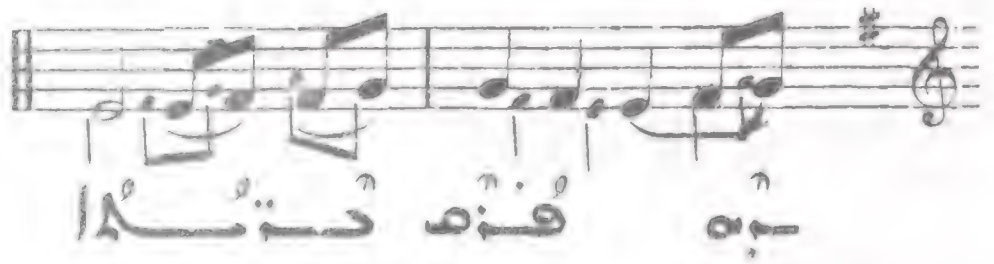

ـبُه هُـنُه مُـــتـــنـــا

67

Allegro molto

III

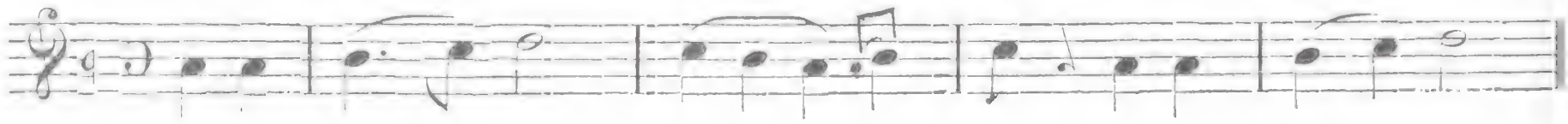

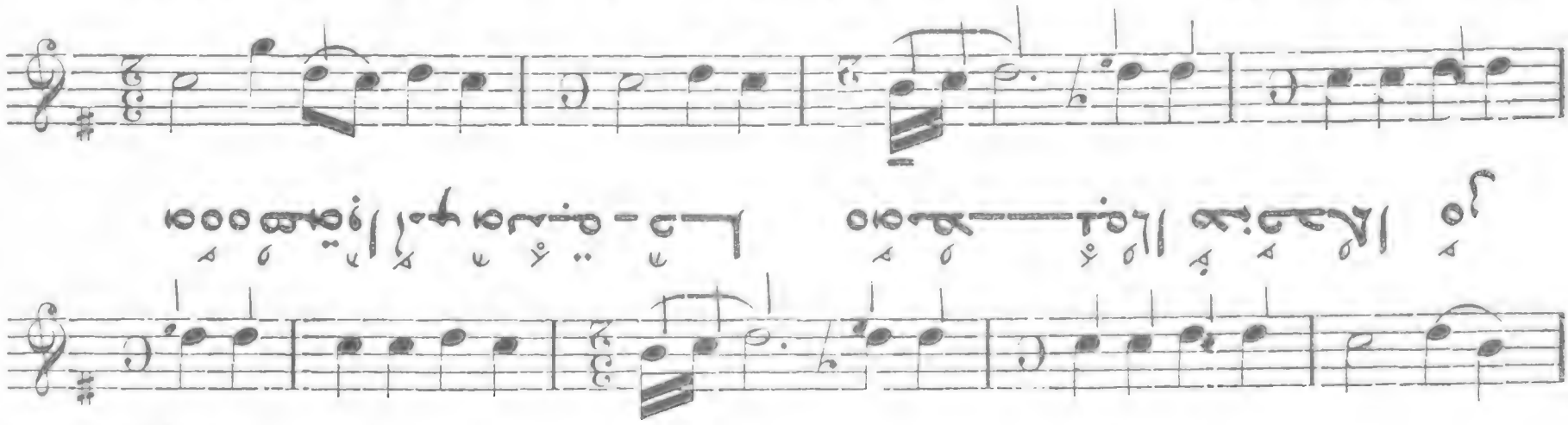

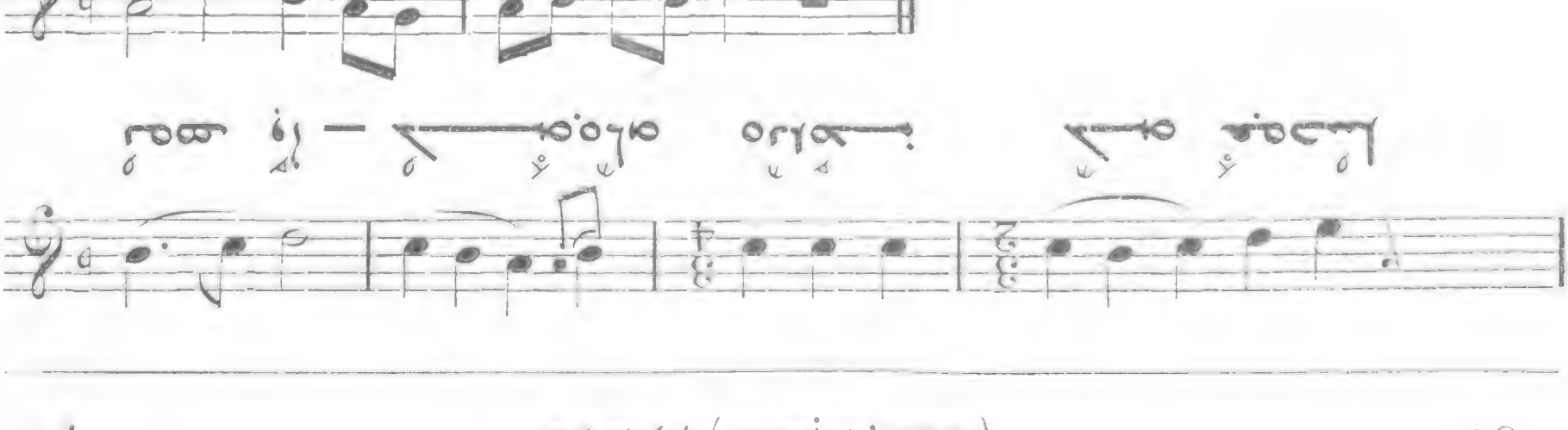

69

Allegro molto

V

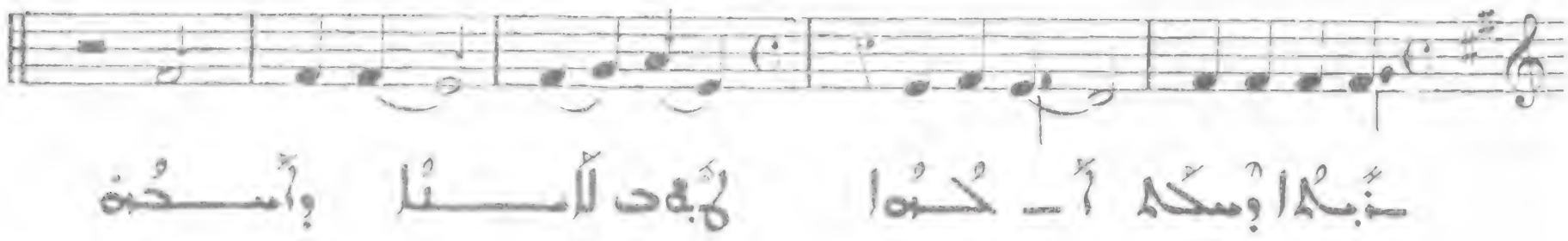

Allegro molto

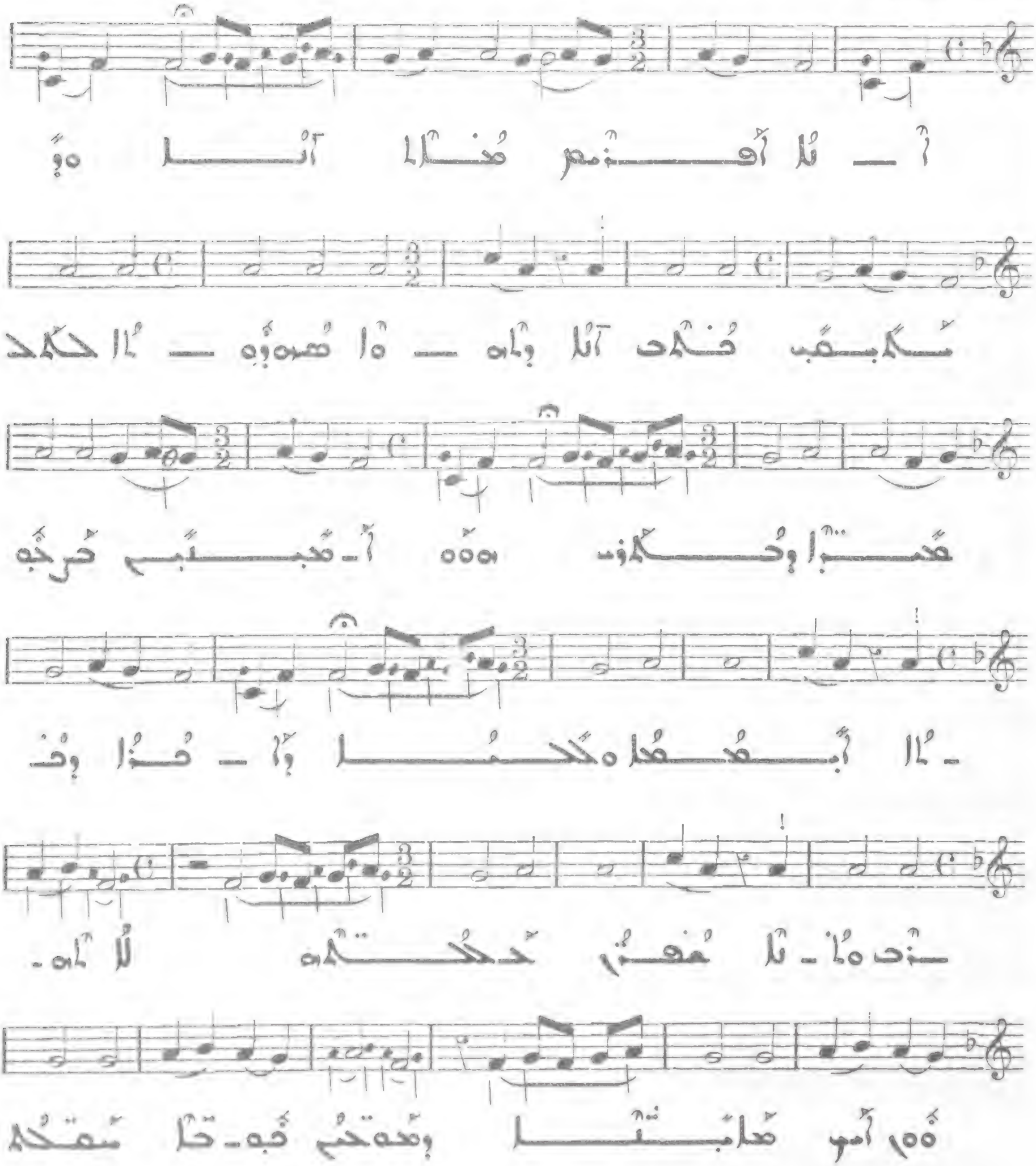

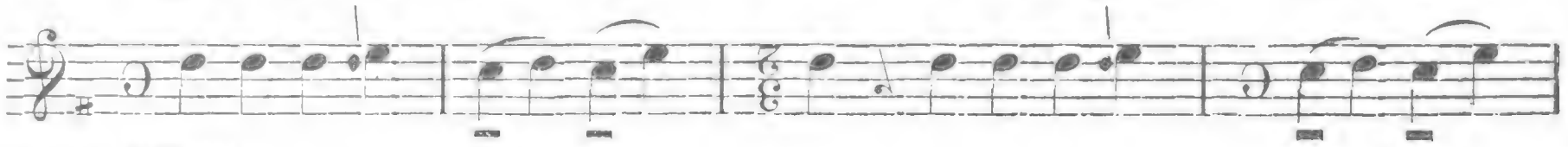

VII Allegro molto

71

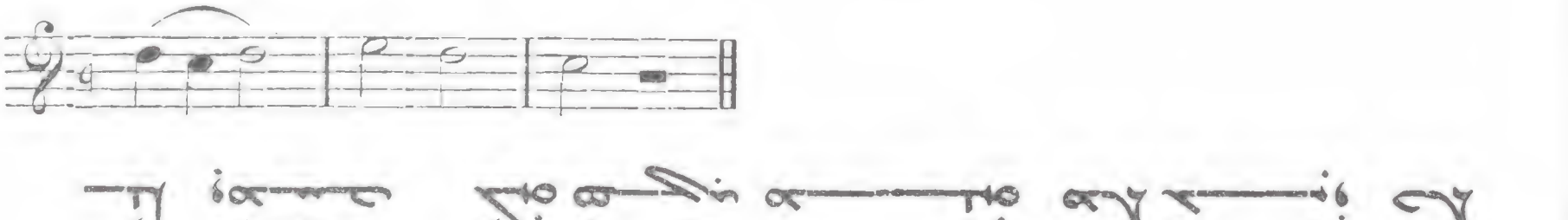

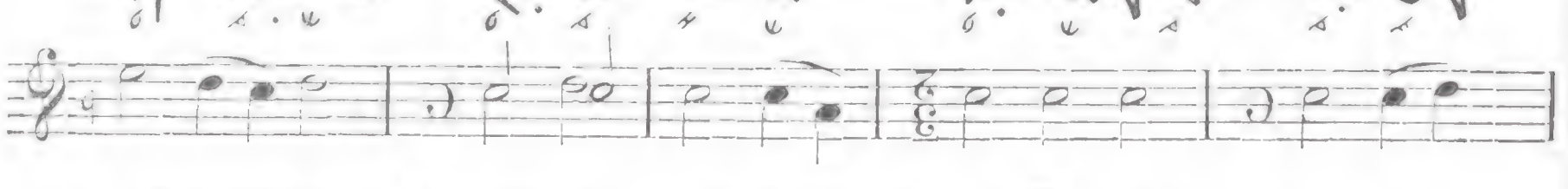

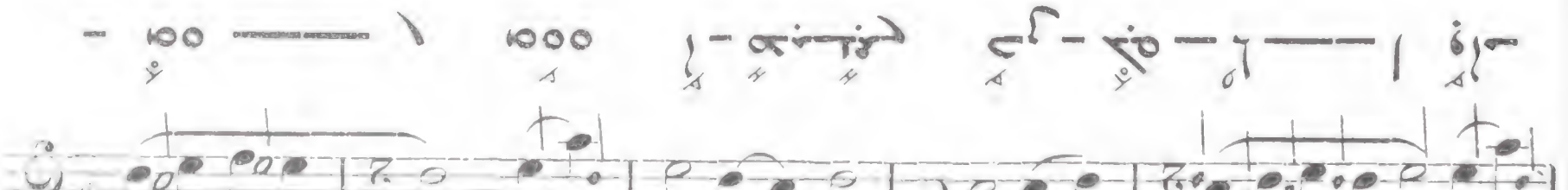

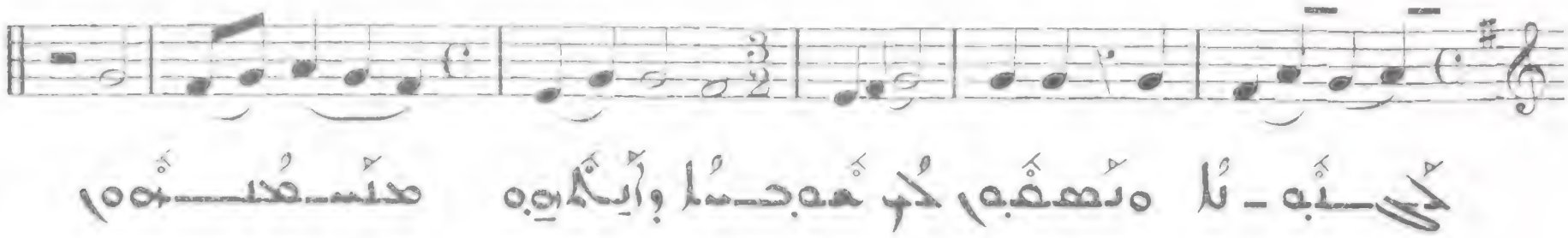

Allegro moderato

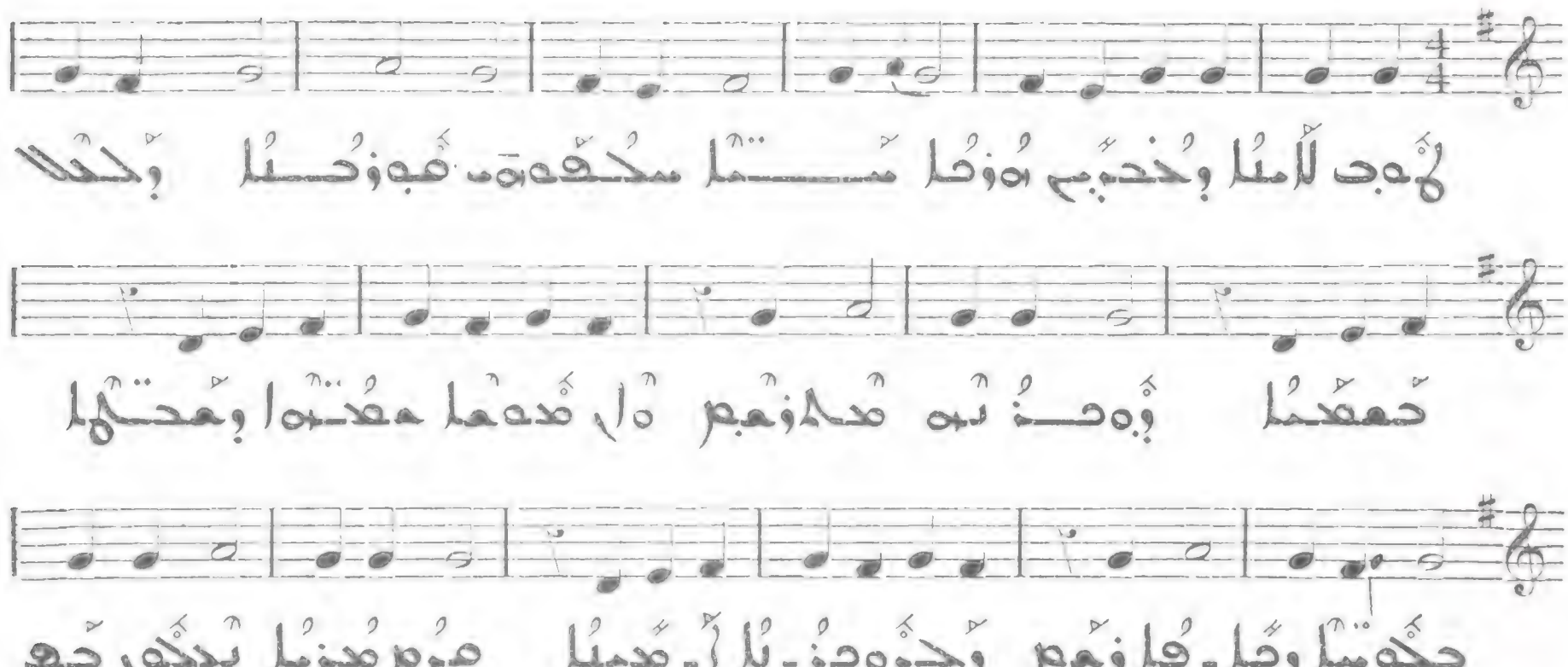

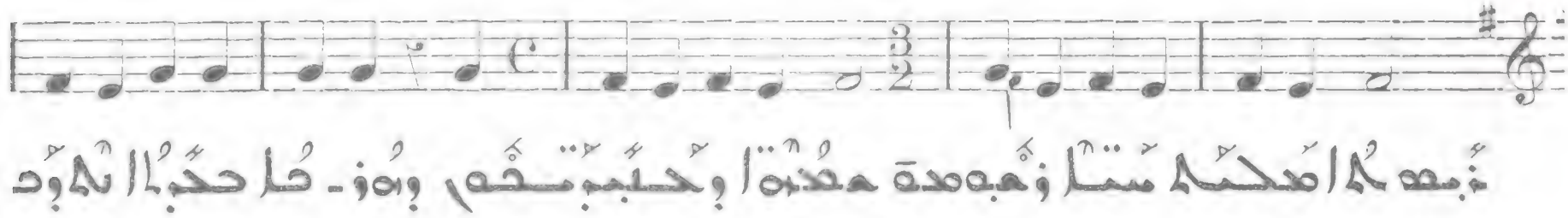

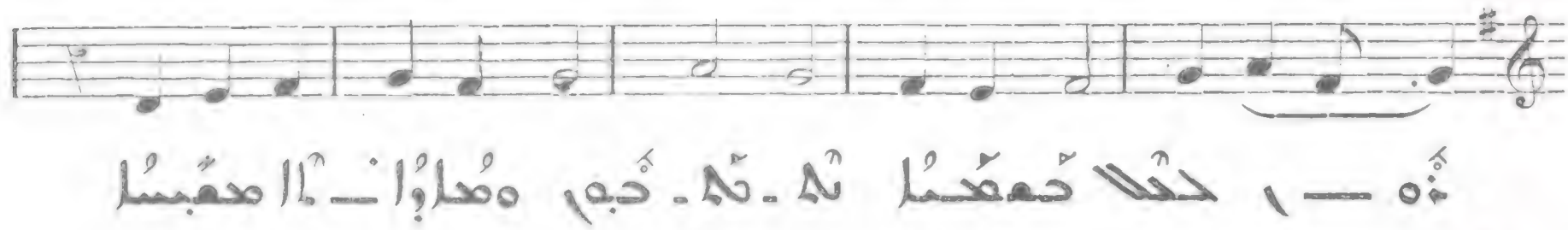

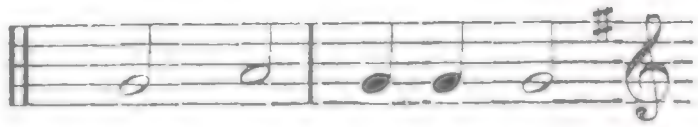

Allegro

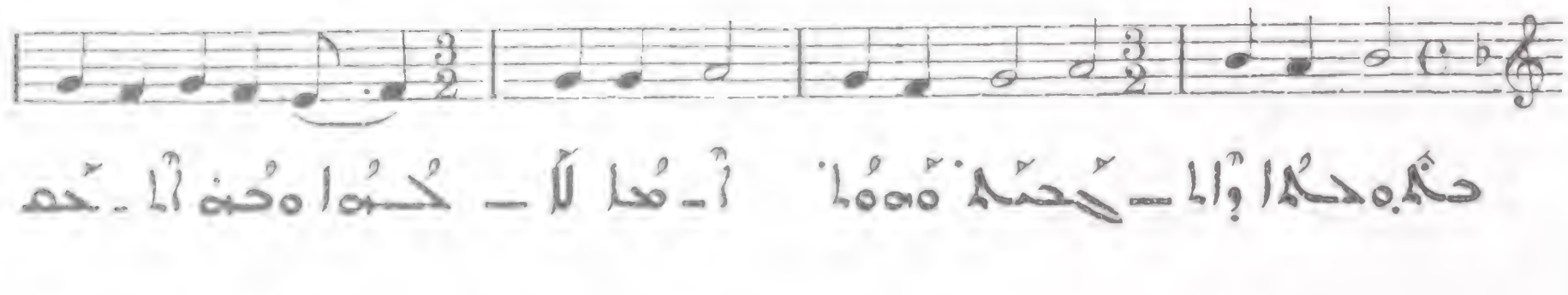

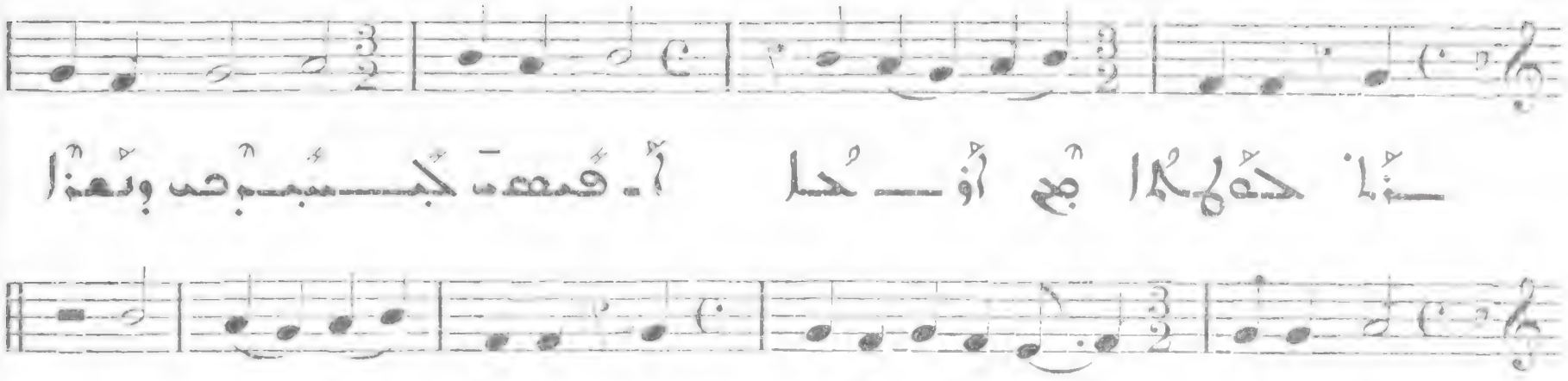

74

Allegro

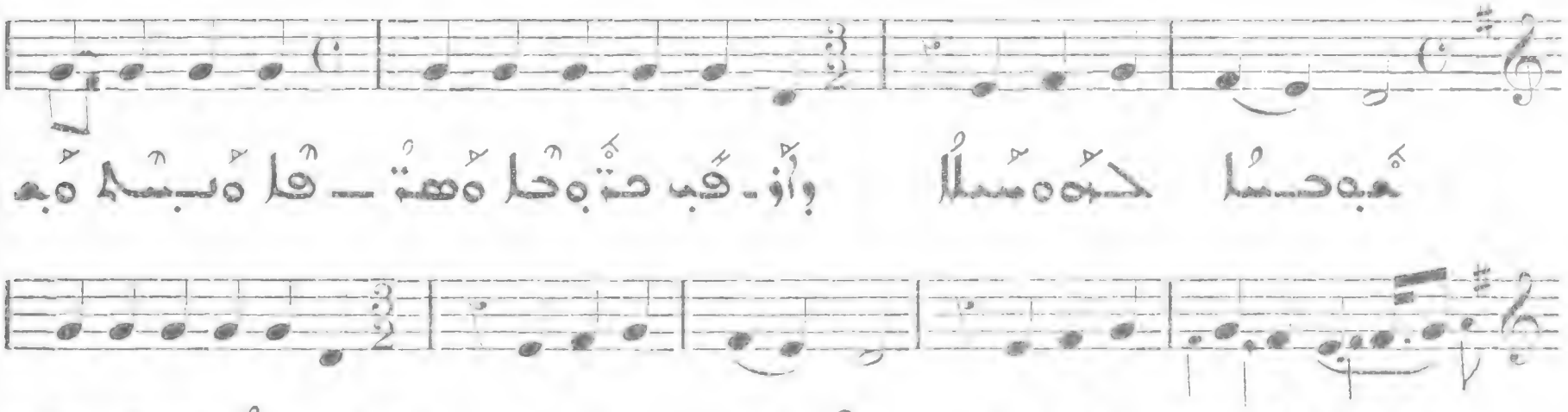

75

All. molto

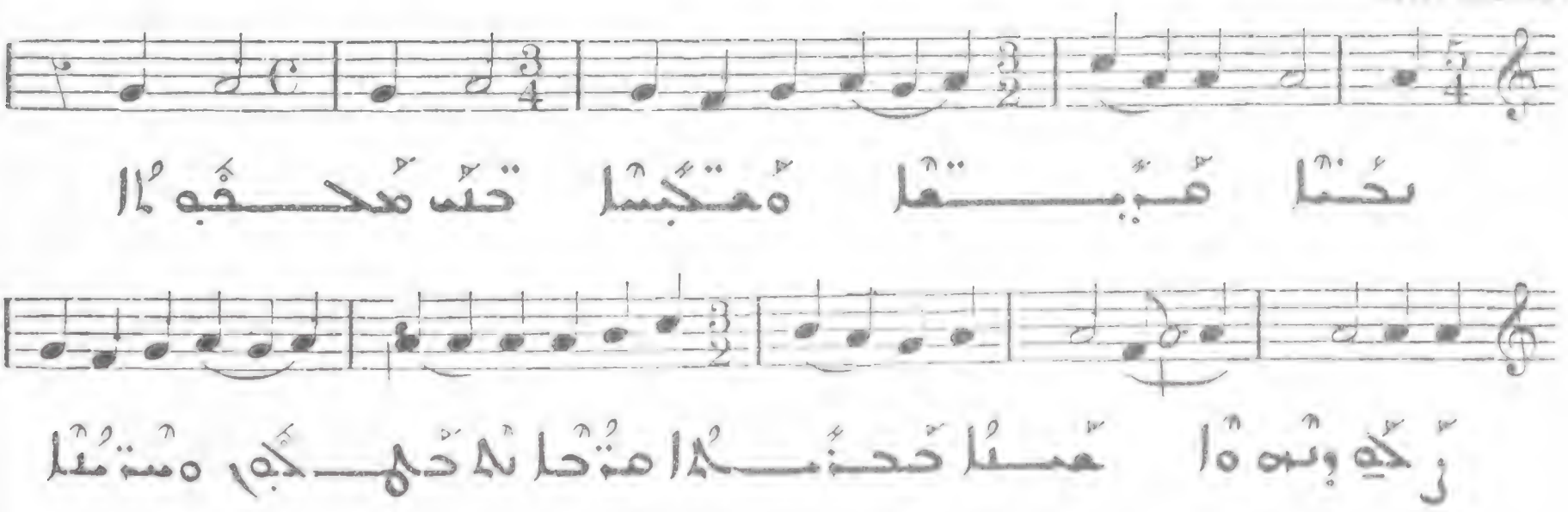

نعكب هلئ هجبا ٥متحبه خاه نبها نه-ه٥

?

76

Allegro molto

IV

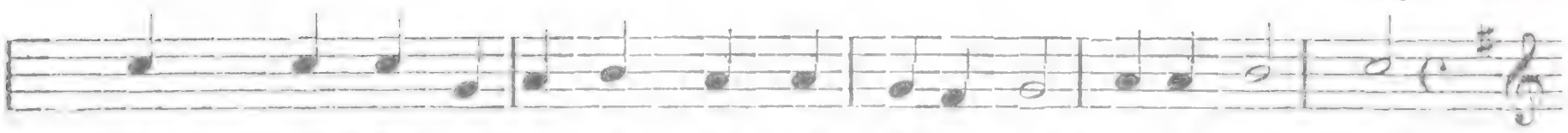

وهنم حركبو حدبا قبوها ده٥هعها وهحه٥ه بحنا

حاؤ-ا وهتكه٥ه ٥هتجسل بحنا ا قنة خه هدهجوبها

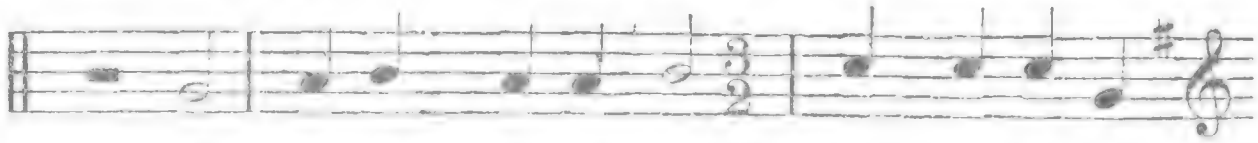

٥هجحسقبوها سبهها حتجه

٥

77

Allegro molto

V

ا حهمتهذ ما ابؤسا وخه٥ قبهب-نمو ٥ا-

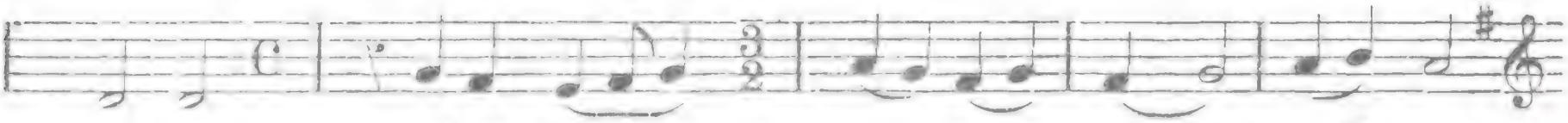

نخ ا — نمو ٥ا-سا حكهخب-ار ٥ا قبهر

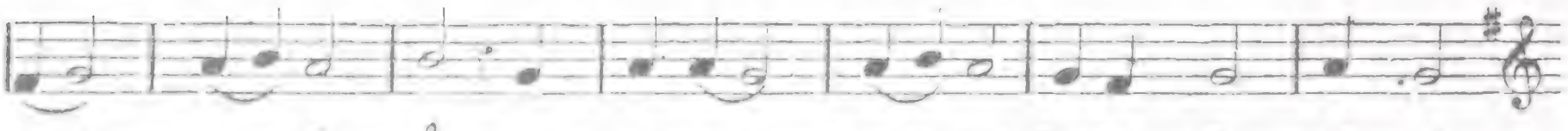

نكب-ؤا حكؤحا هكهتسا وه-ؤ-هت ولا تهتكر

كسا وهه — ٥حكهر

78

Allegretto

VI

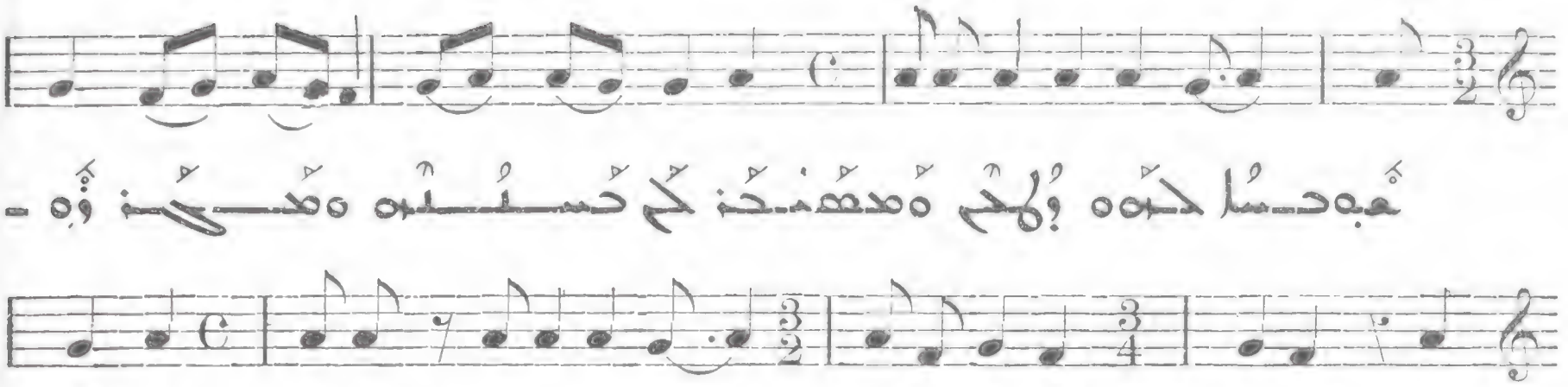

79

Allegro molto

VII

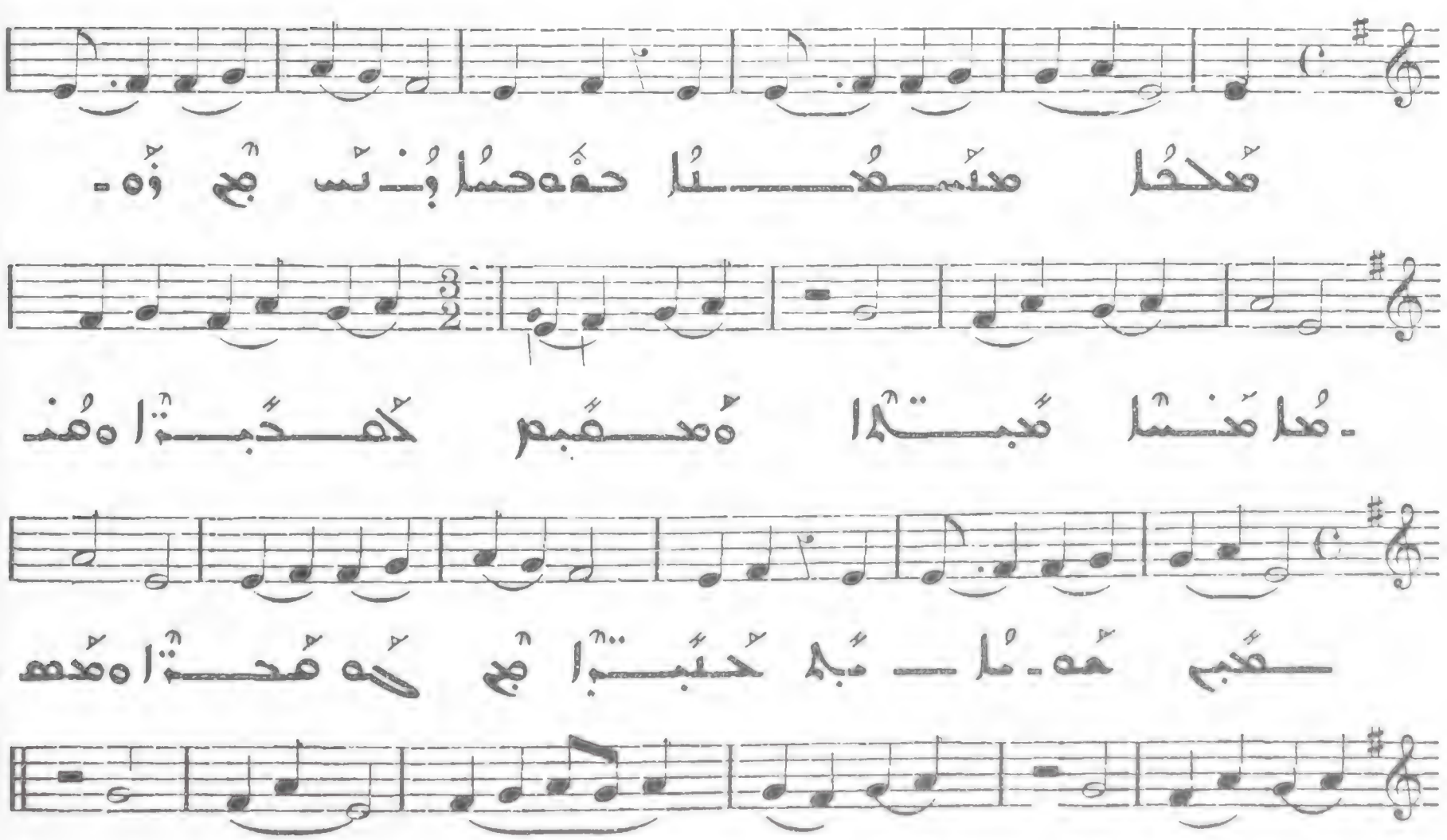

Allegro

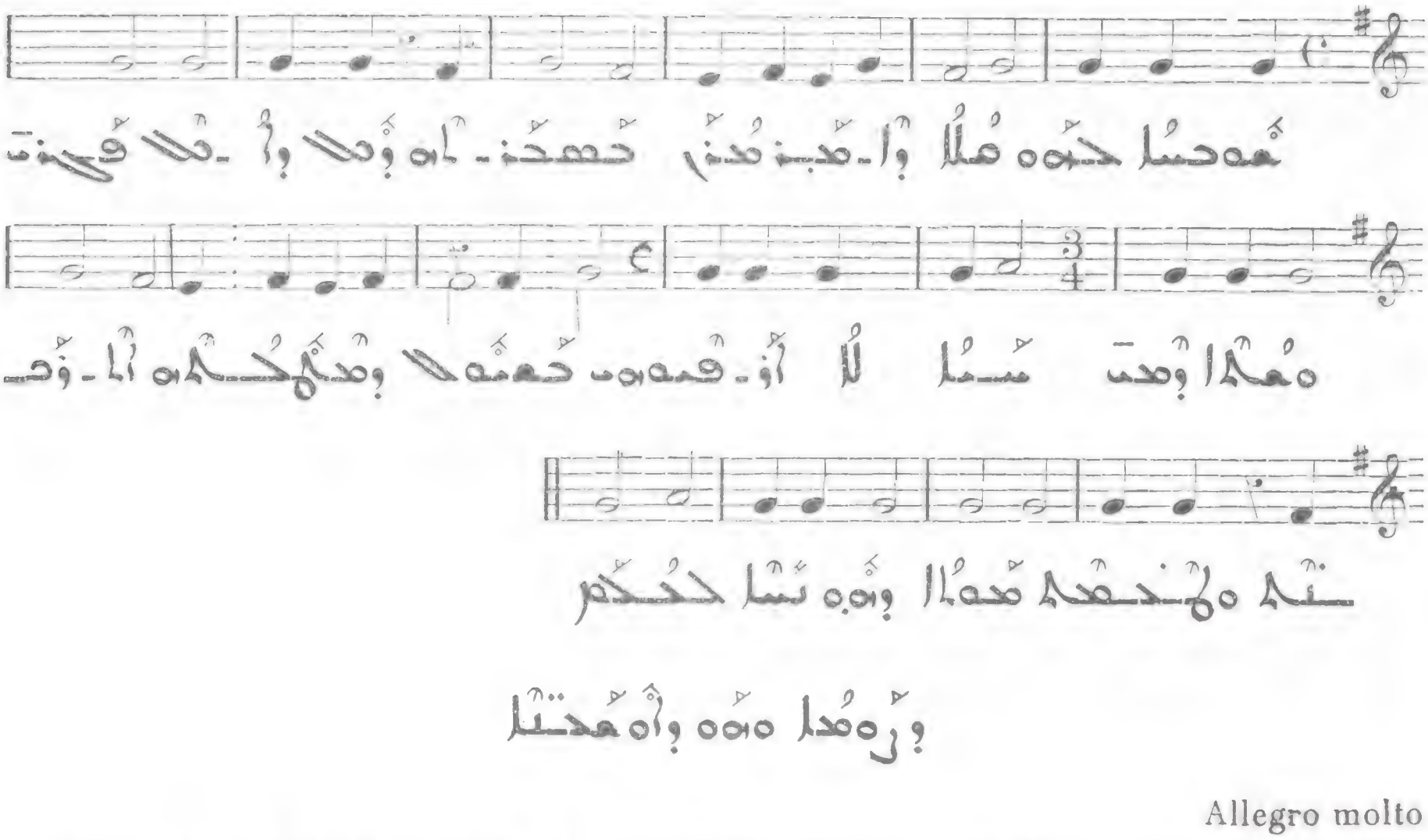

Allegro molto

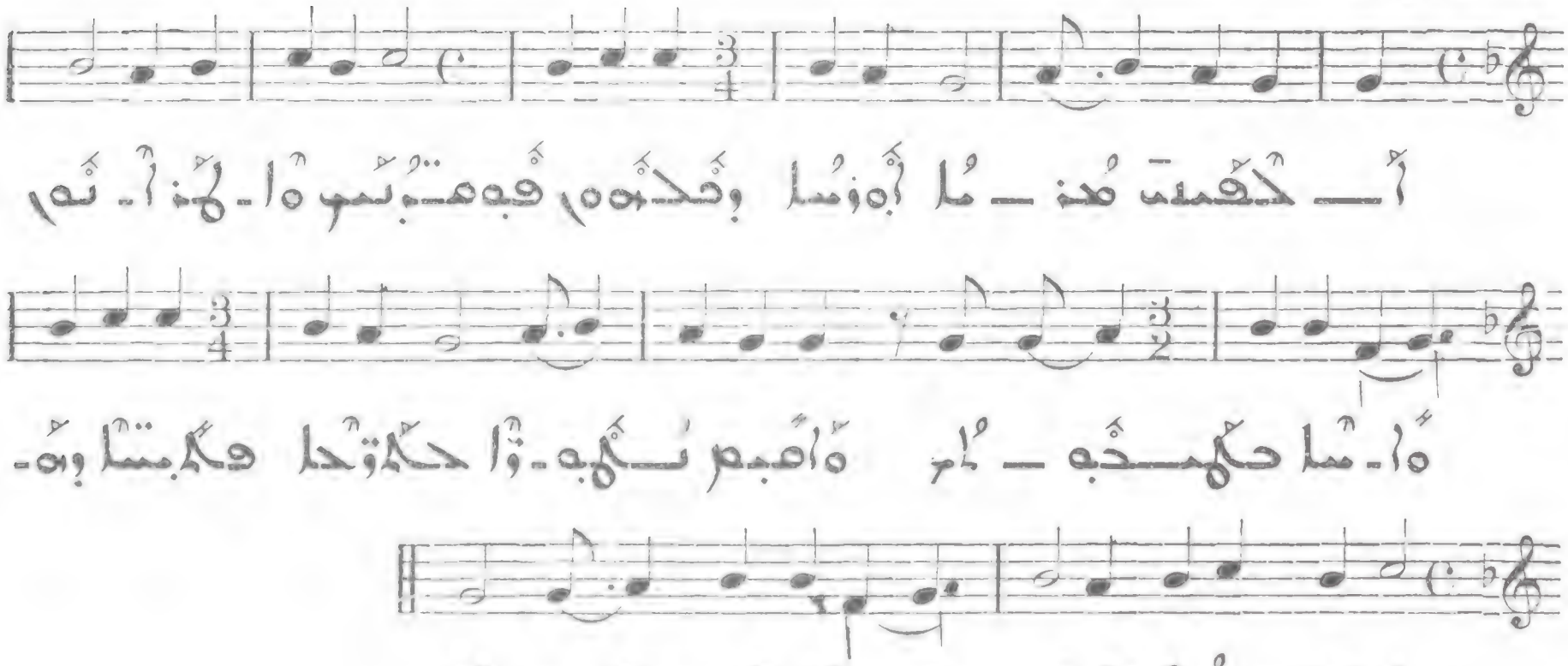

Allegro

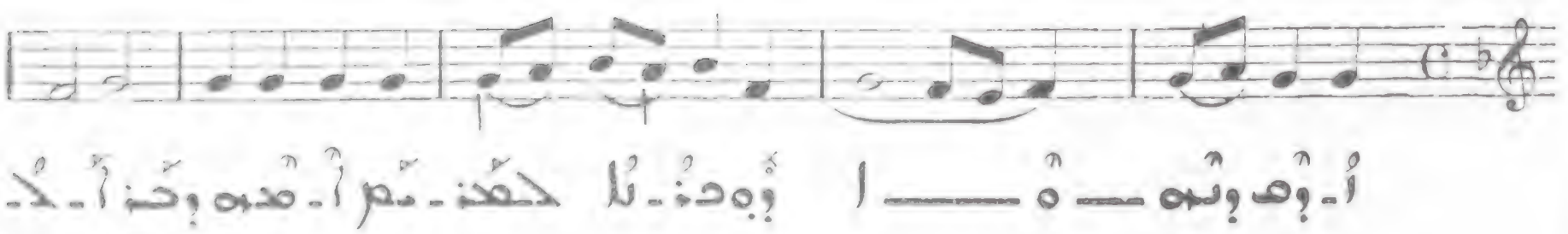

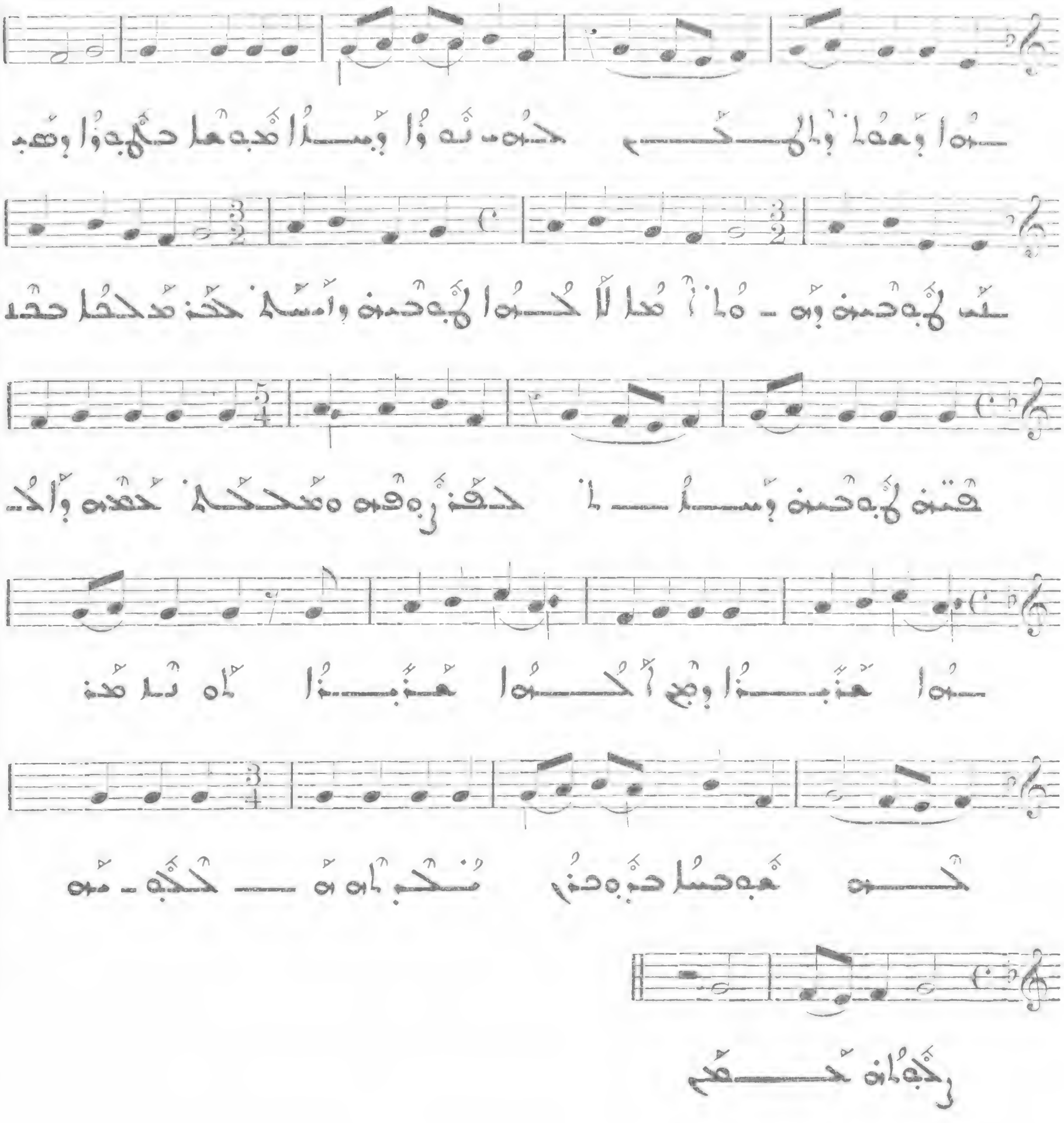

Allegro

II

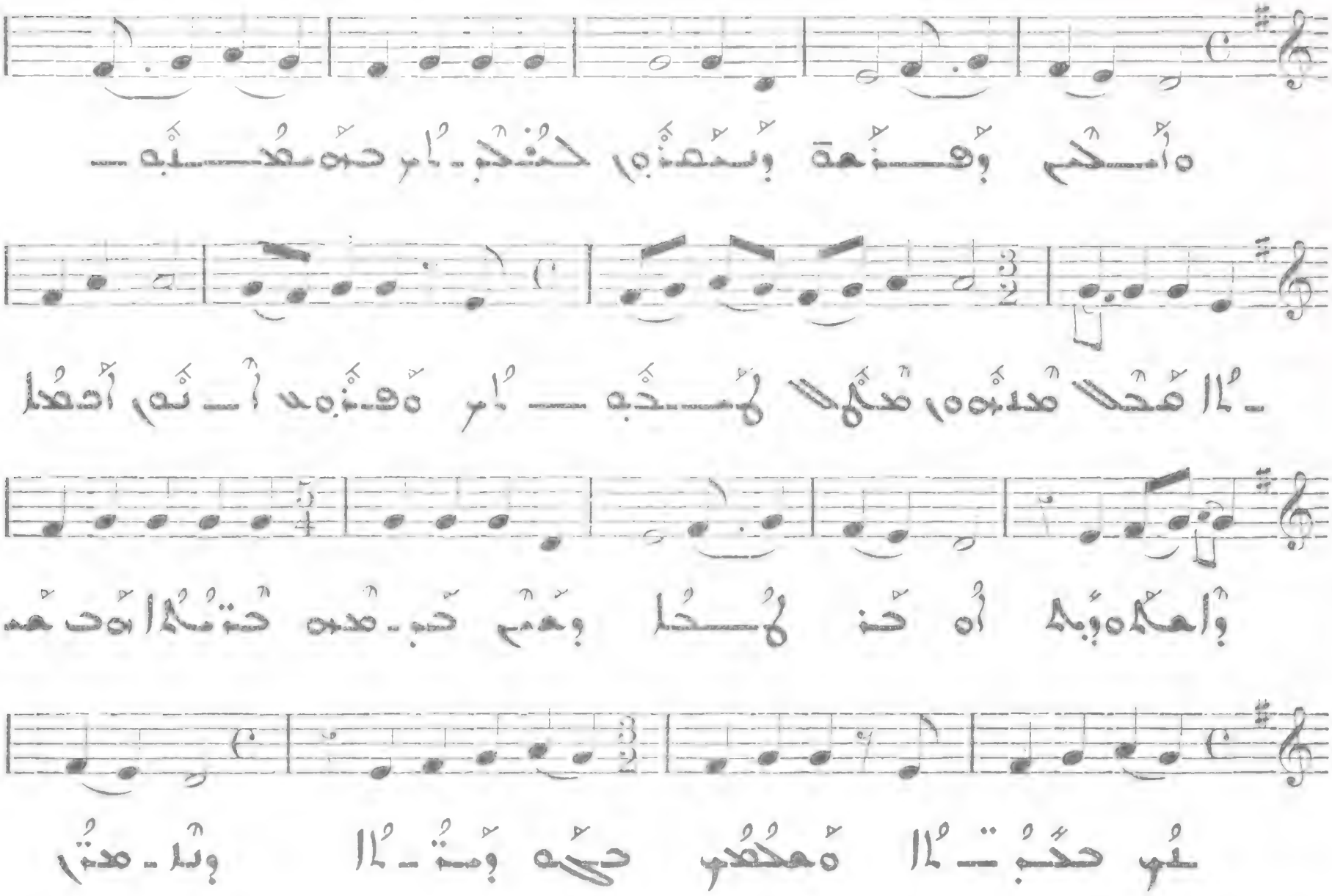

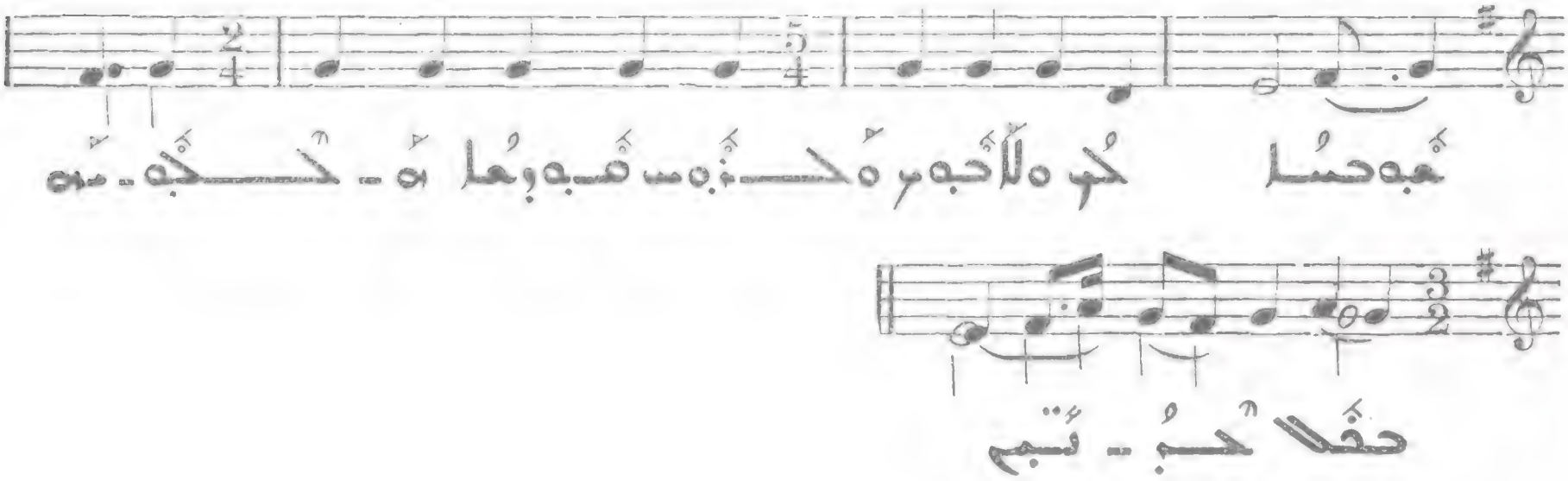

84

All. molto

III

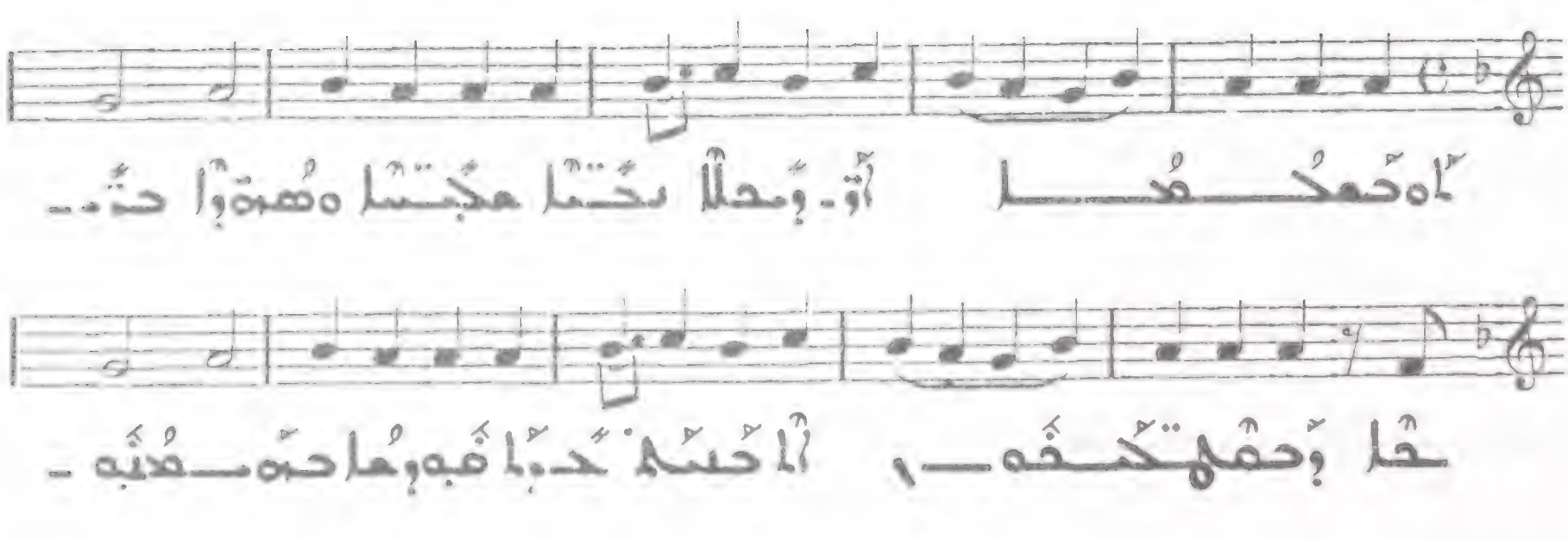

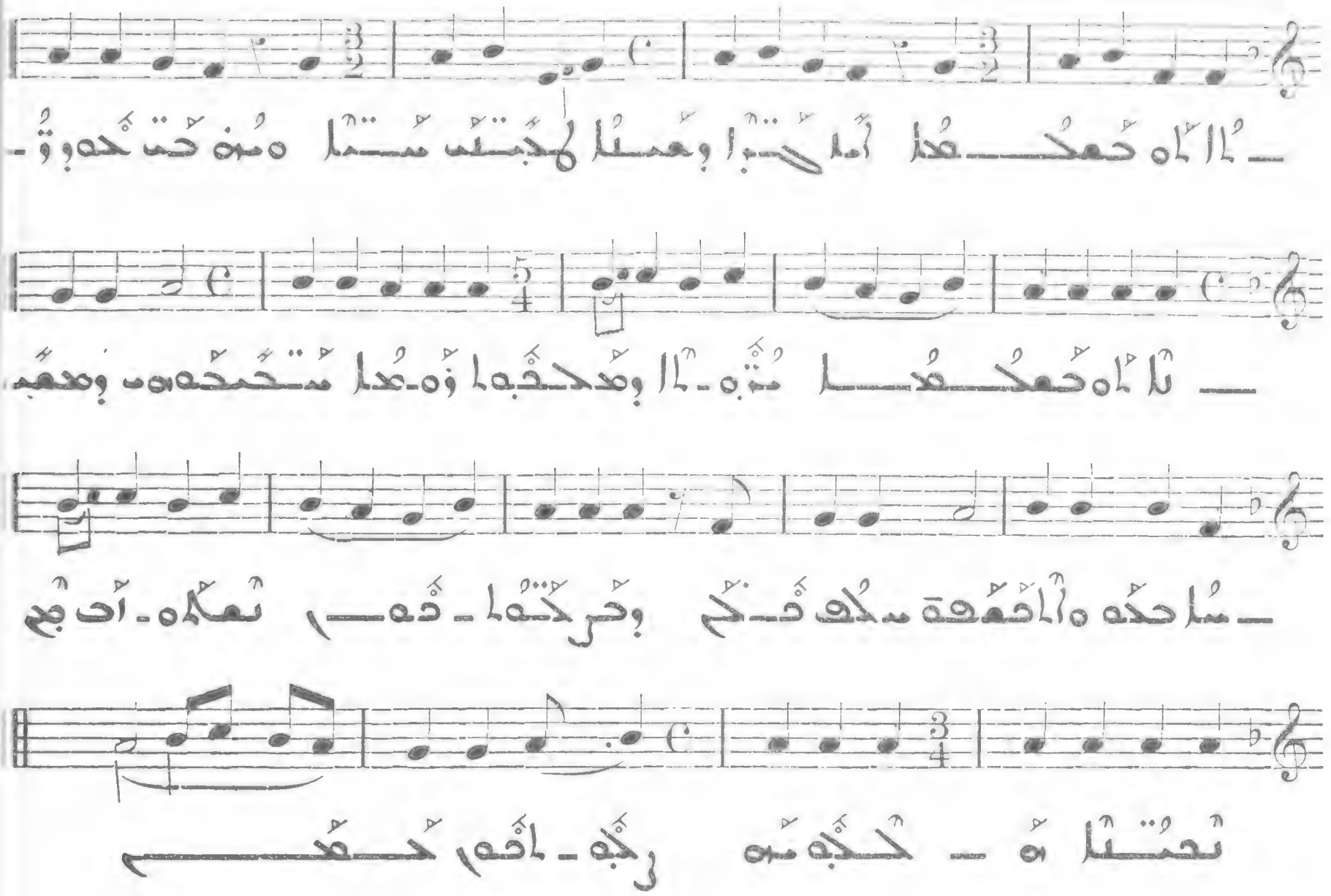

All. moderato

IV

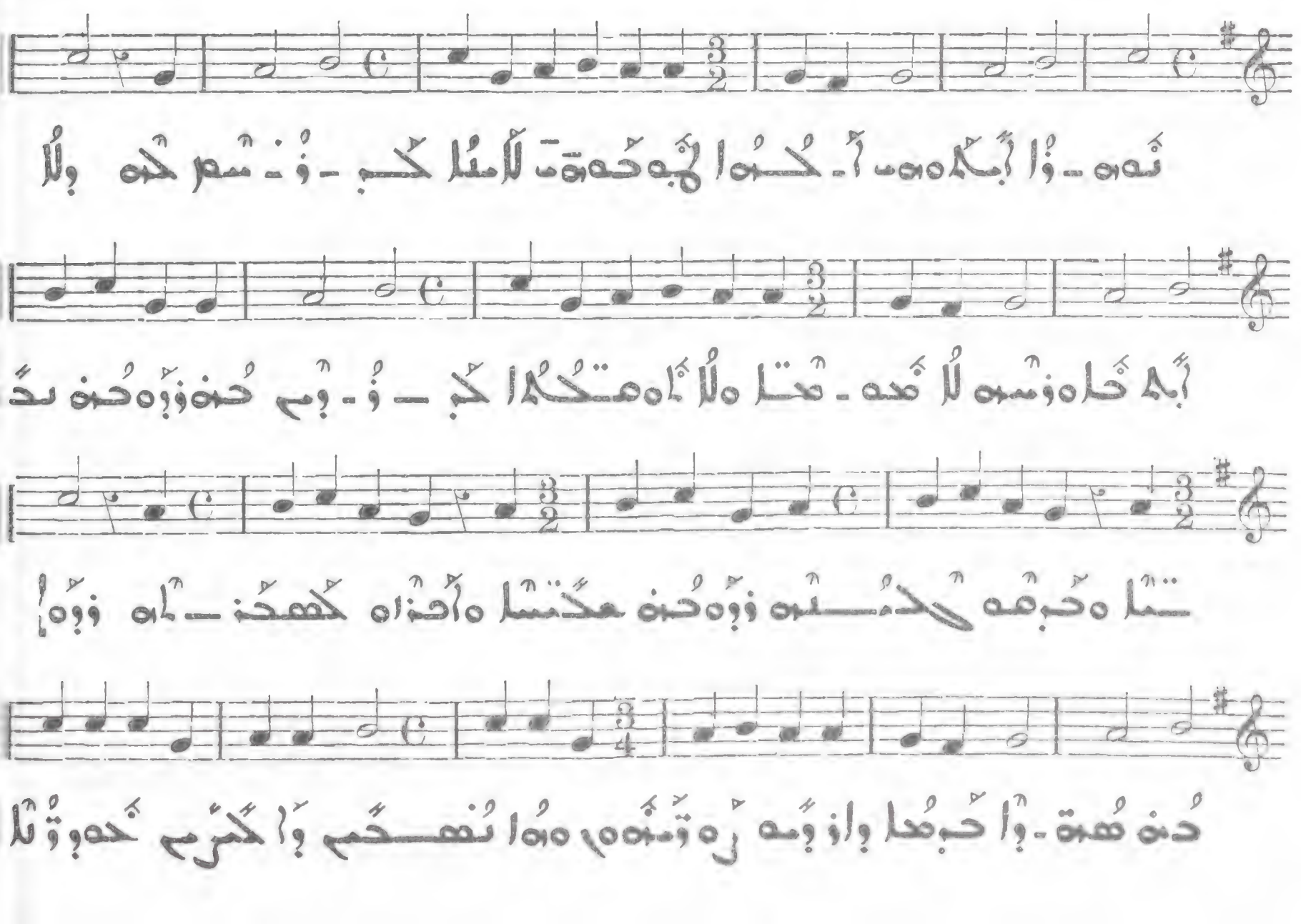

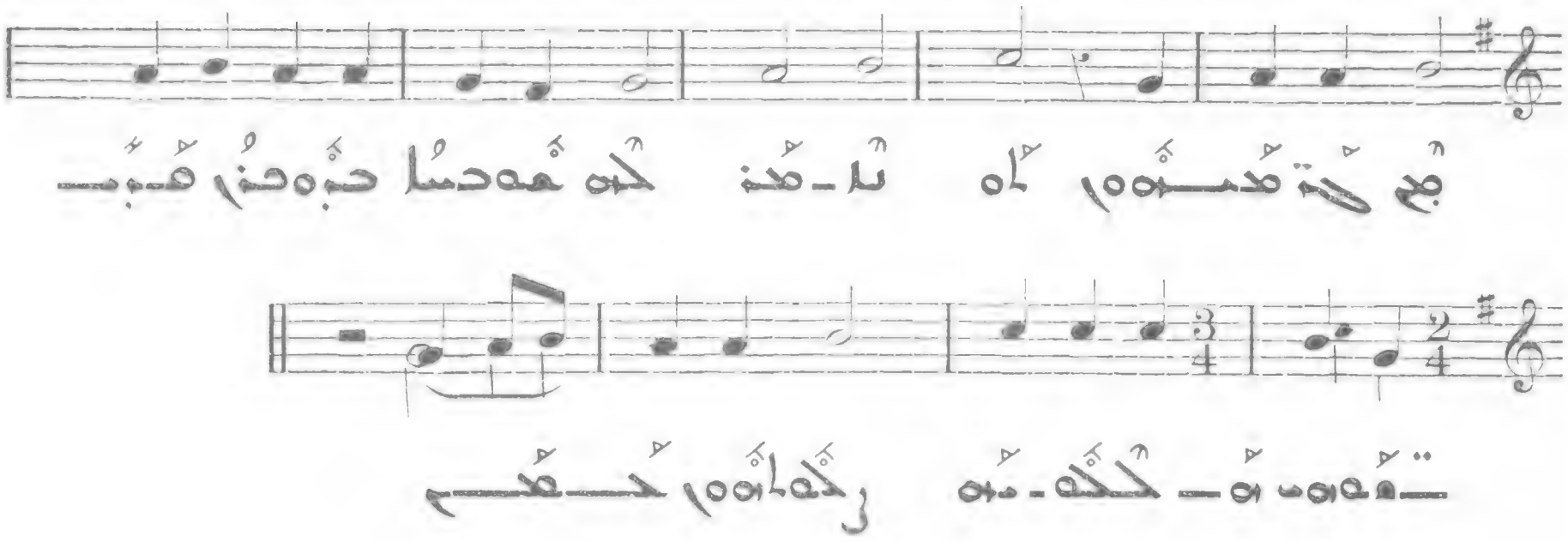

هـ

86

Allegro

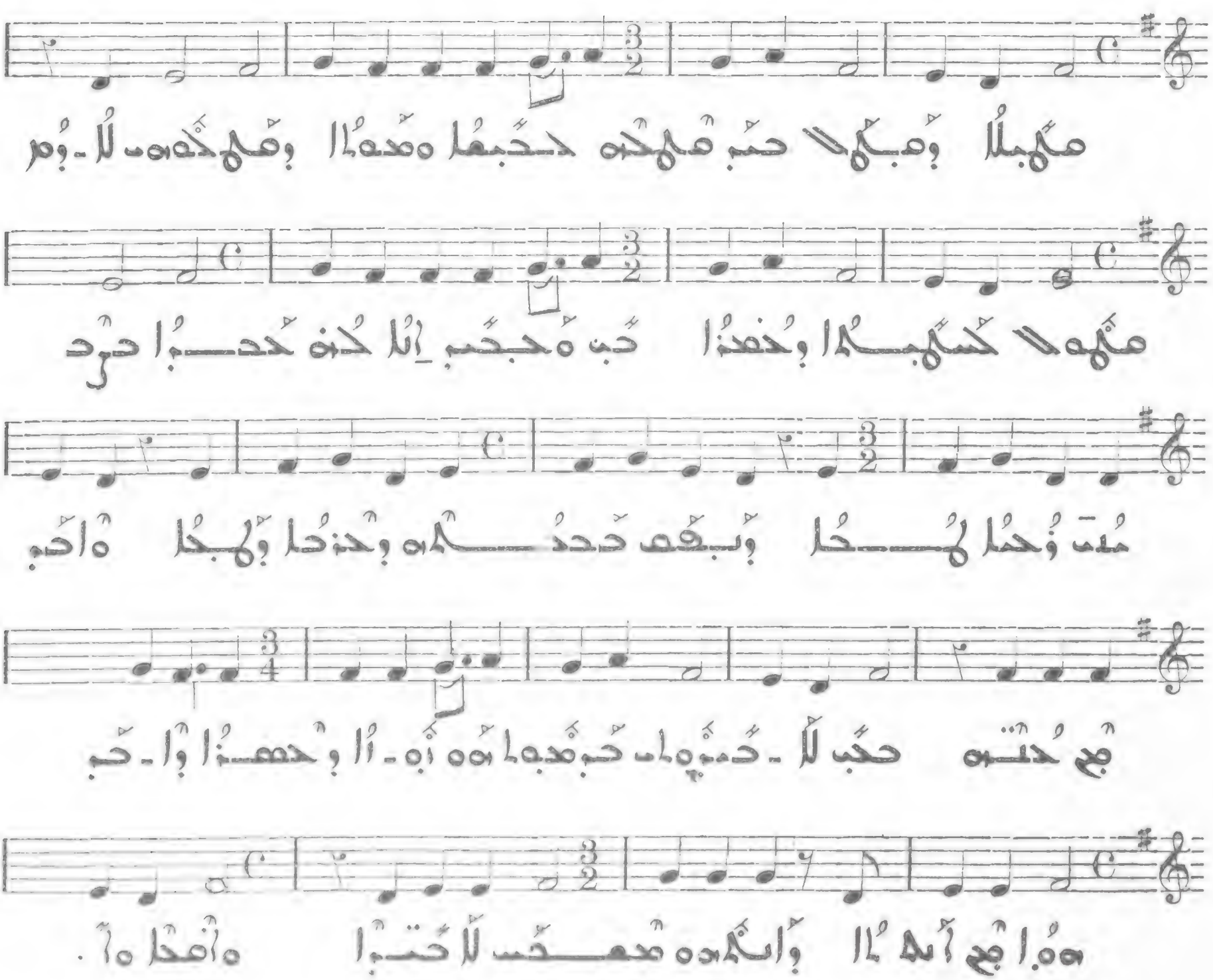

V

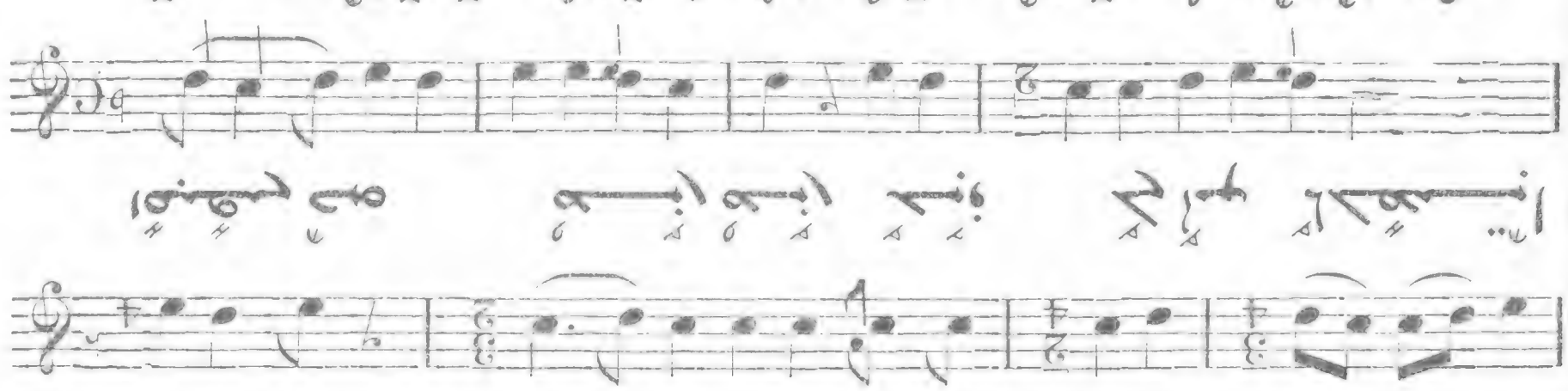

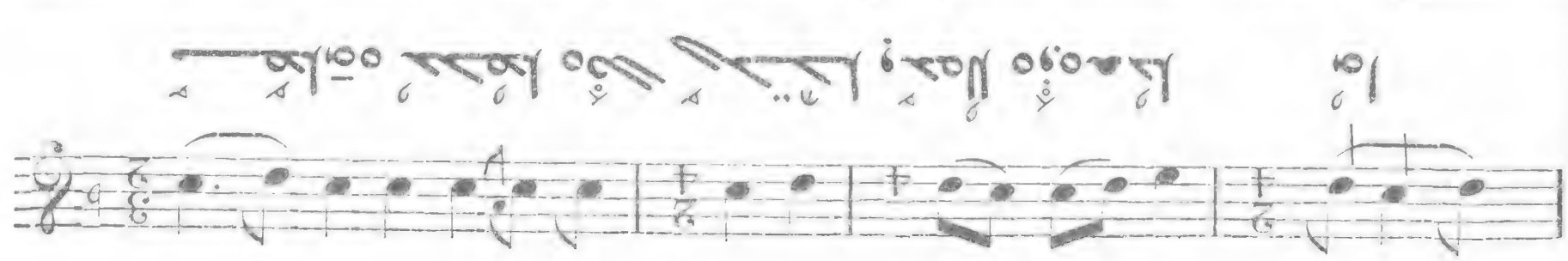

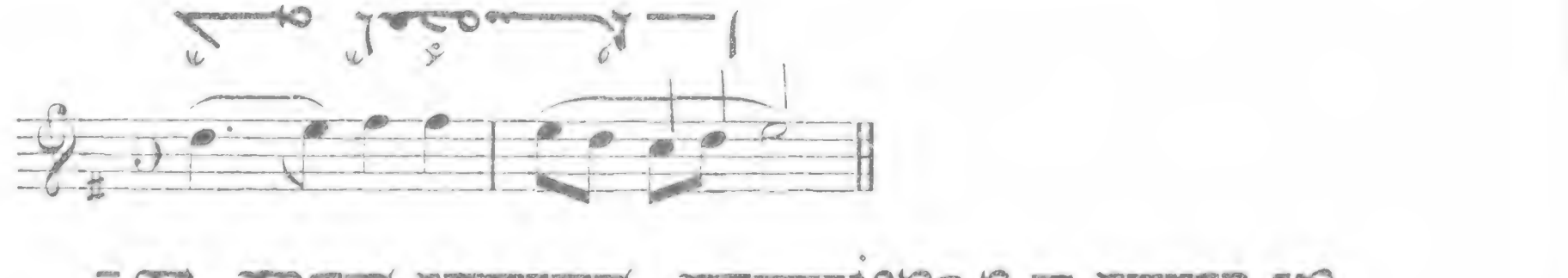

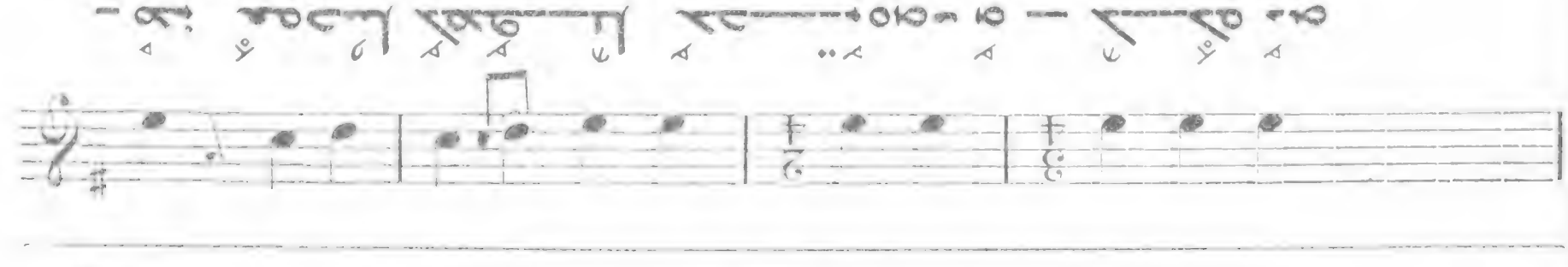

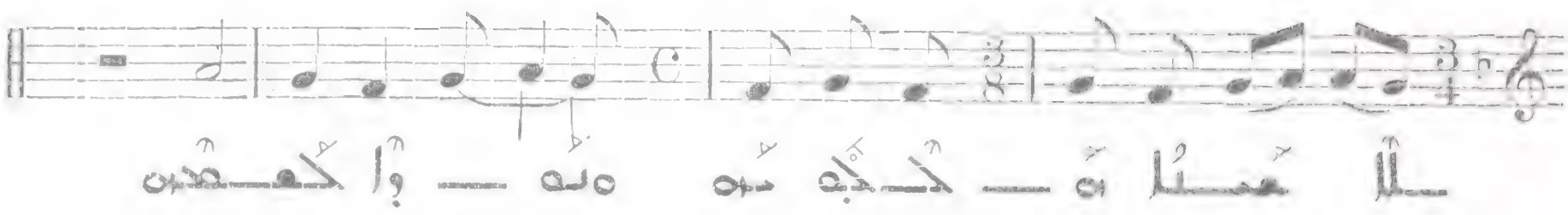

1 88

All. molto

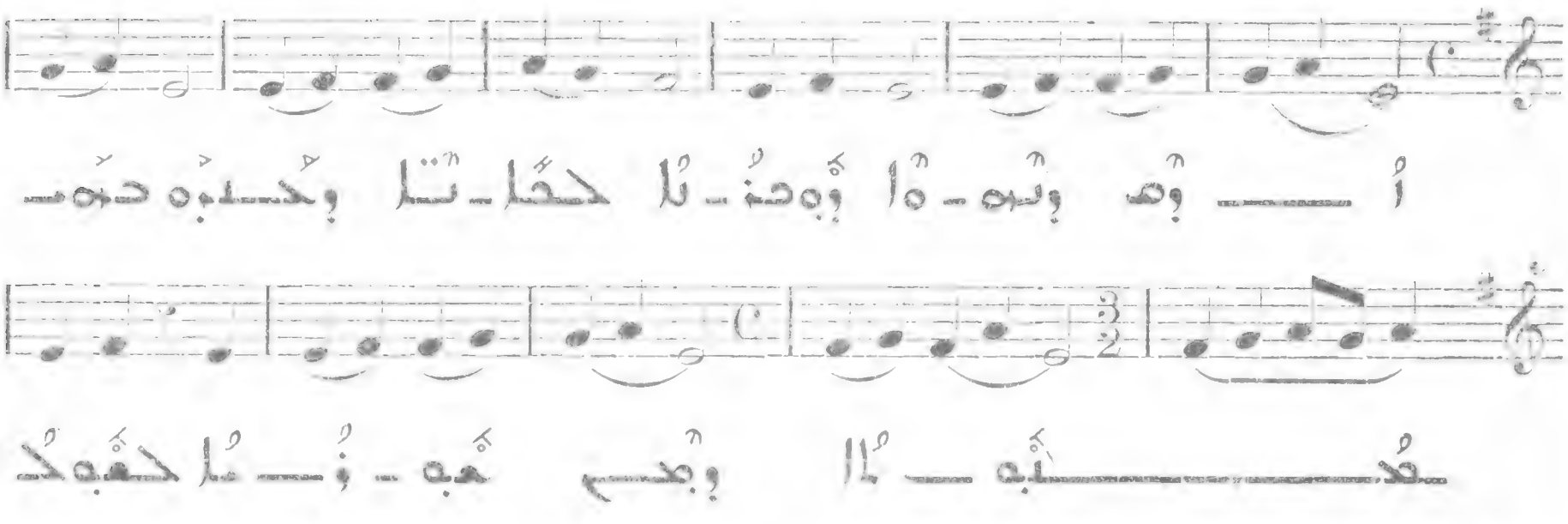

VI

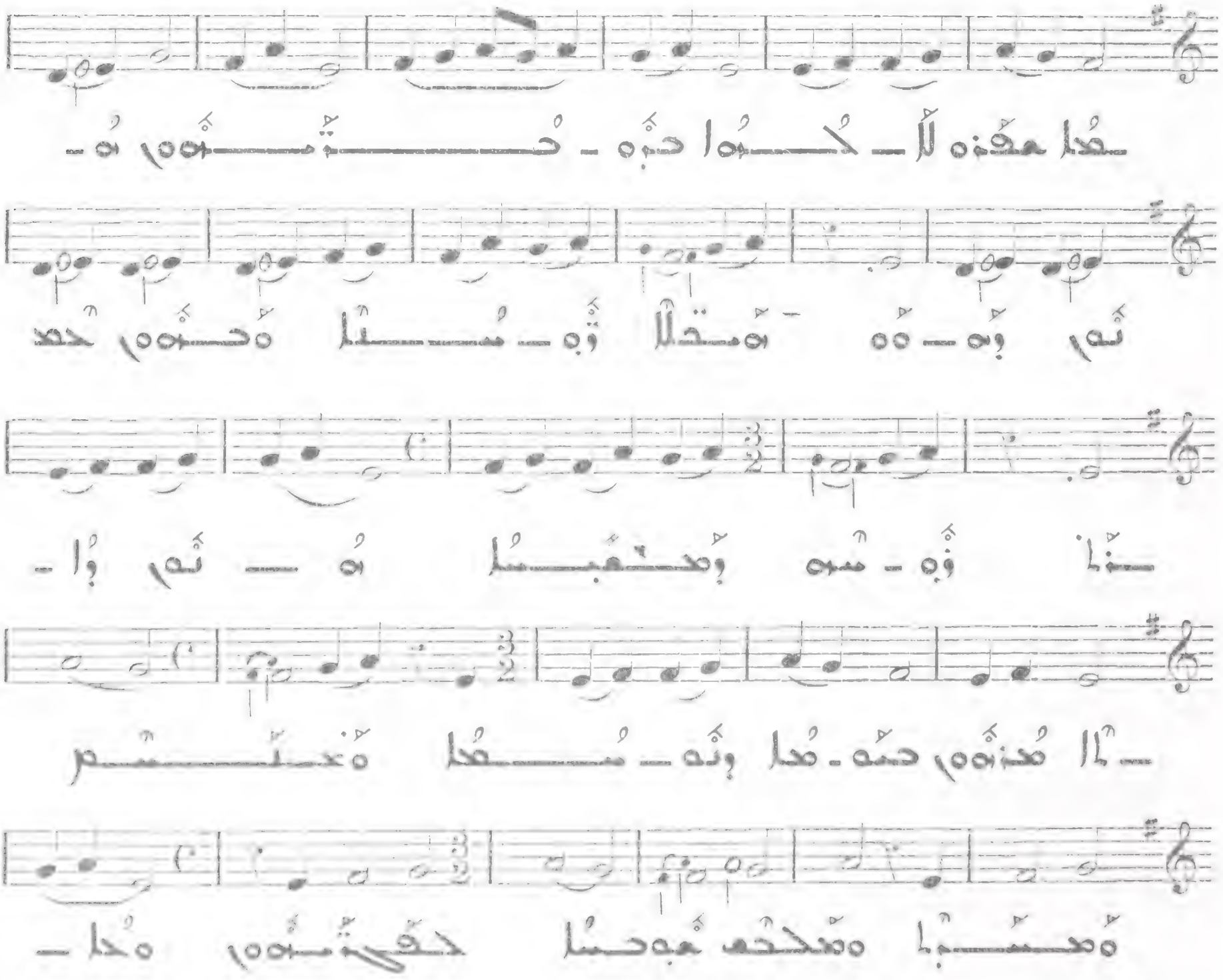

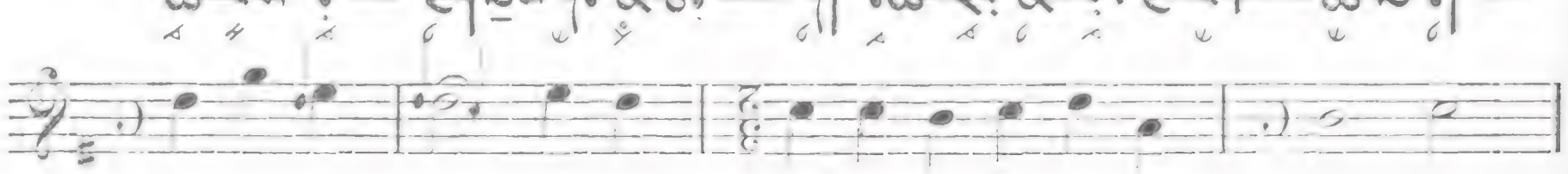

VII

Allegro molto

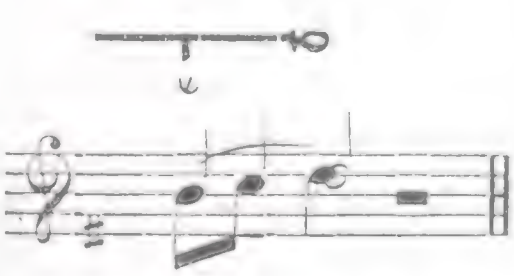

Allegro

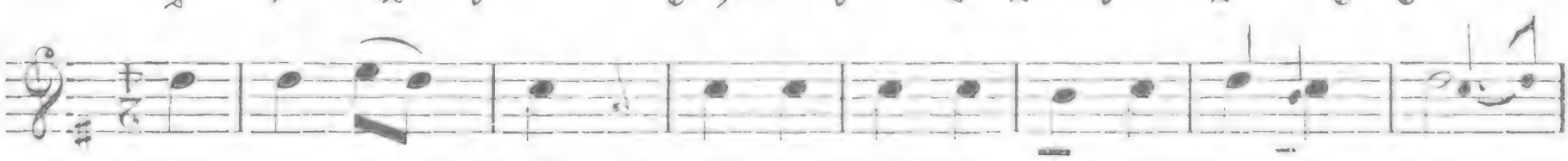

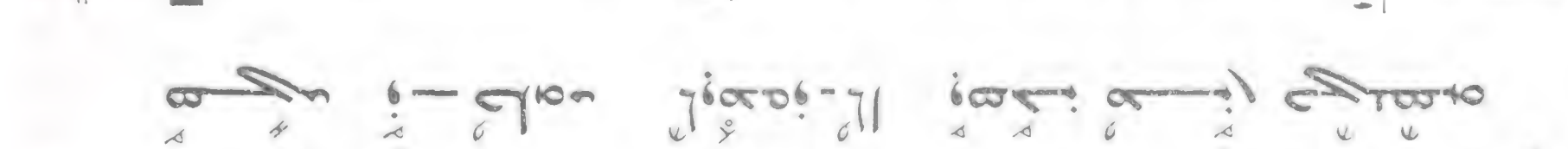

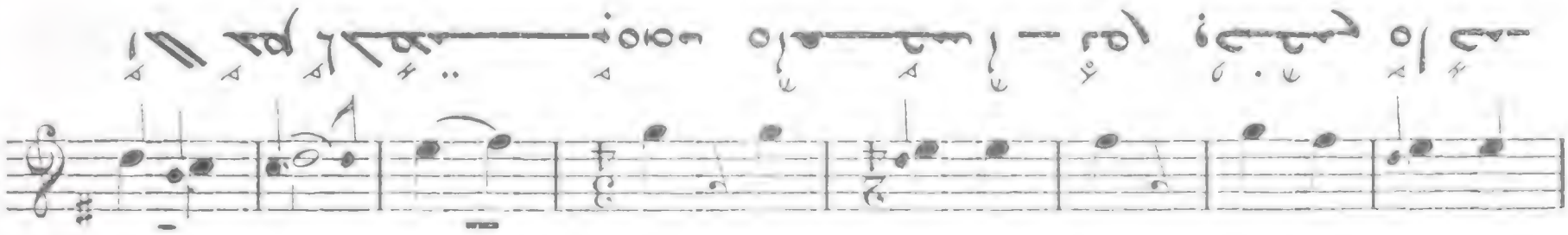

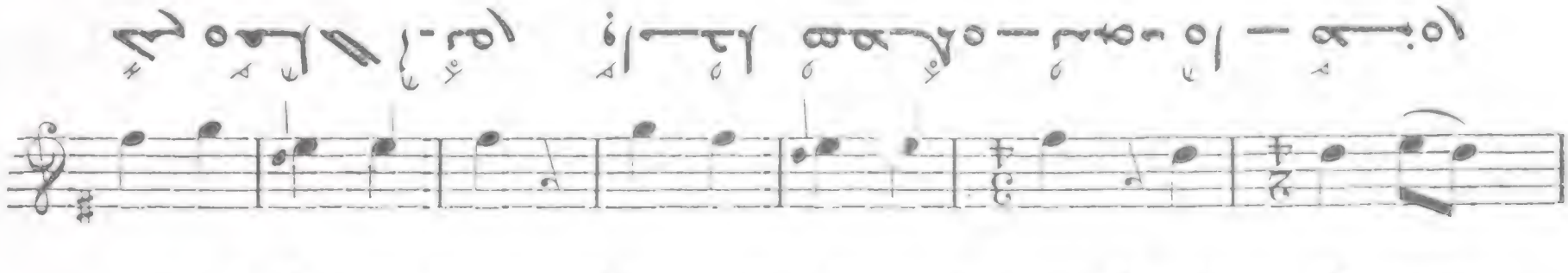

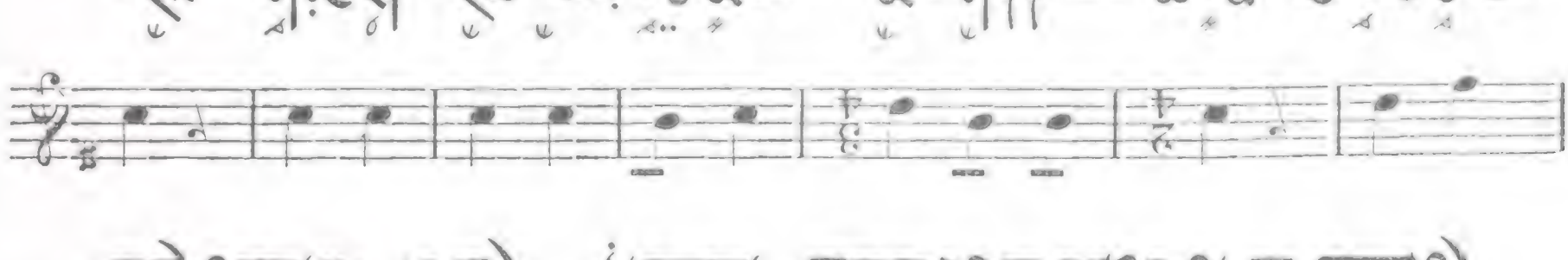

All. moderato

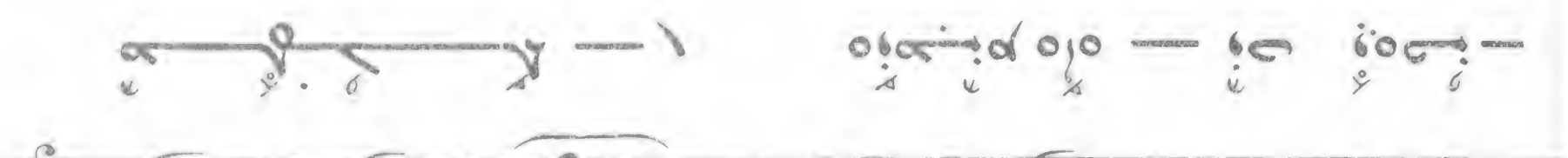

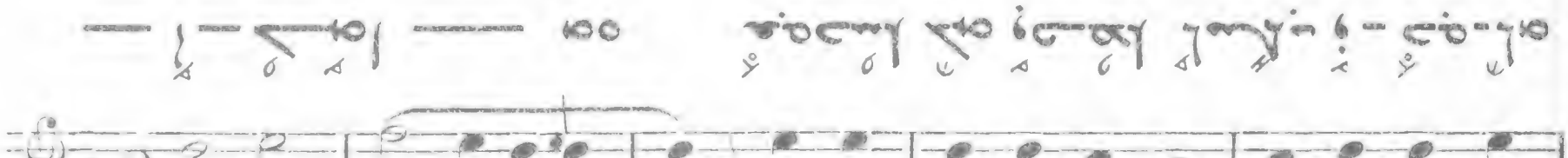

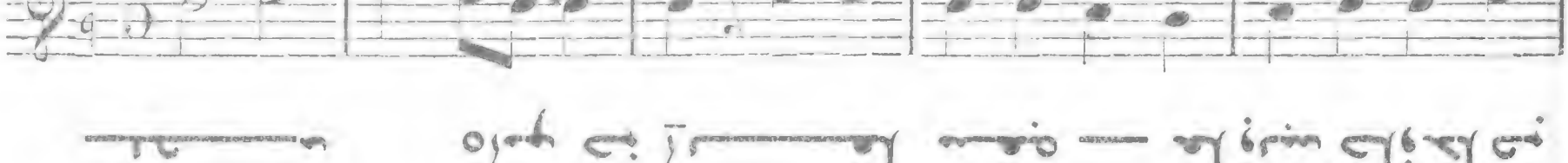

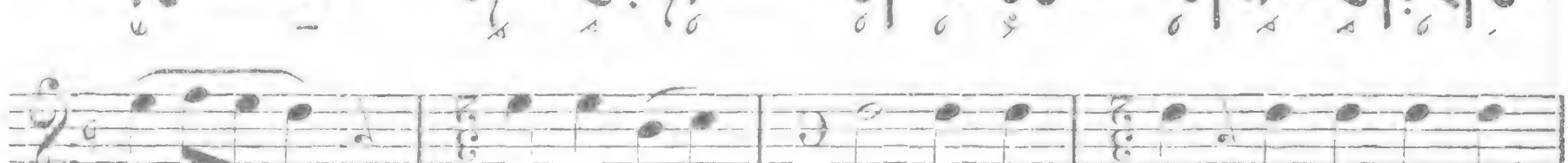

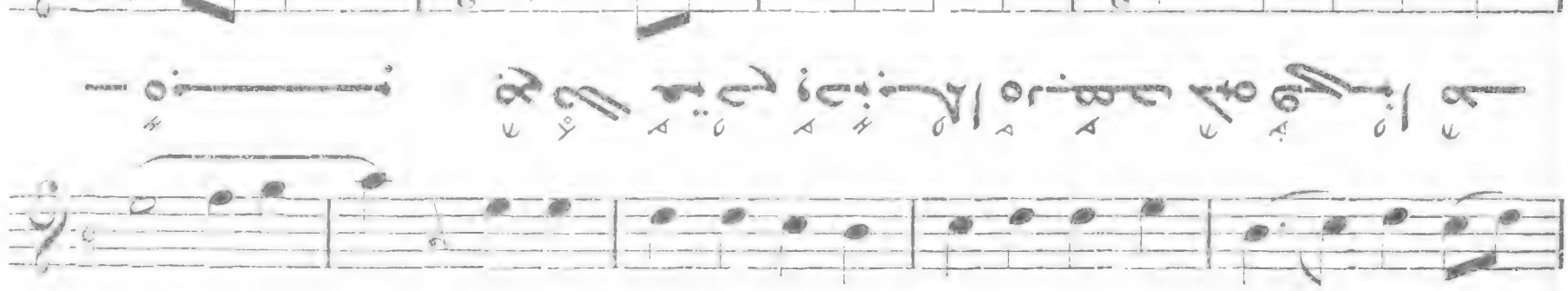

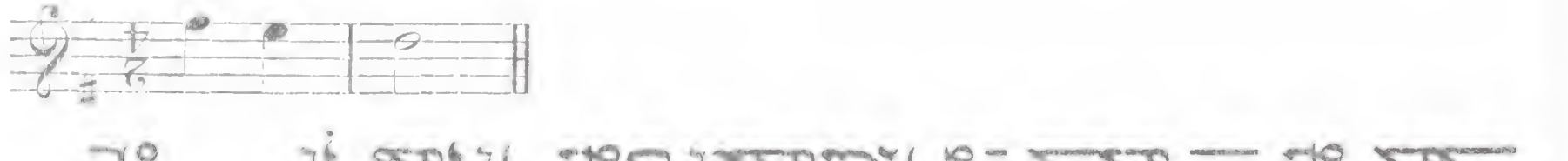

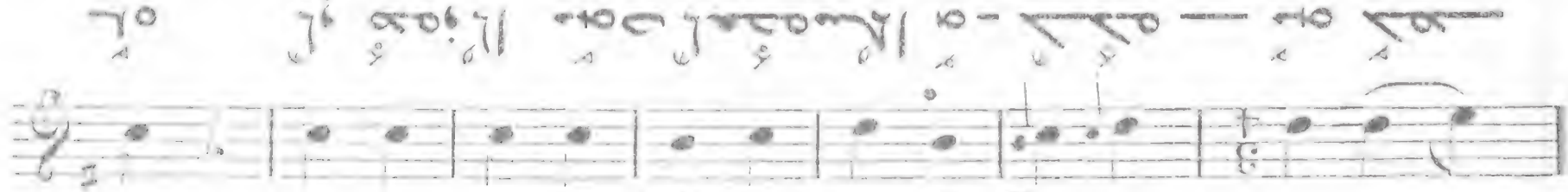

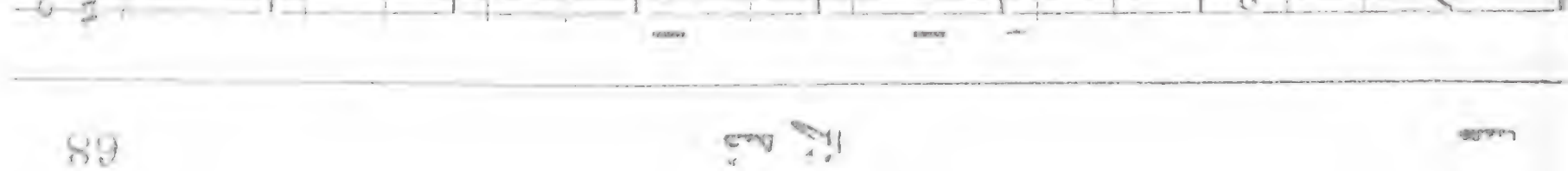

د 92

Allegro

II

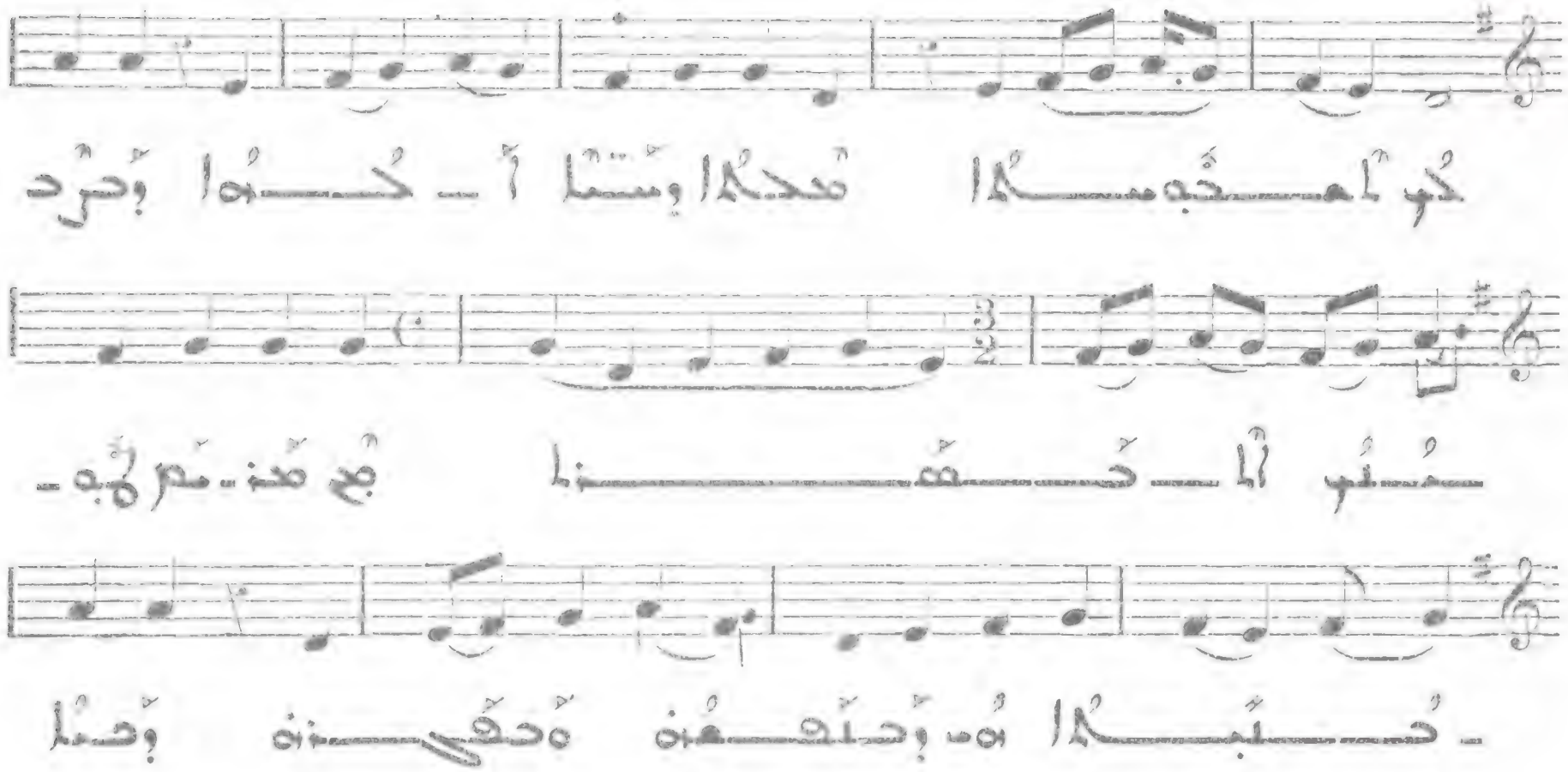

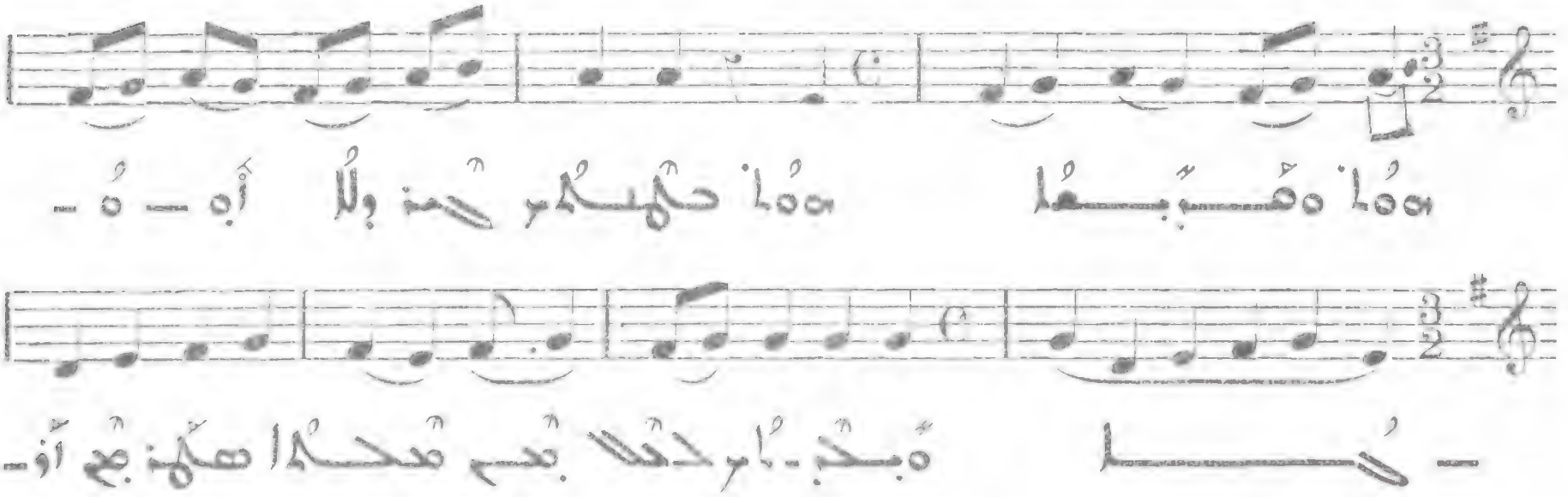

93

Allegretto

III

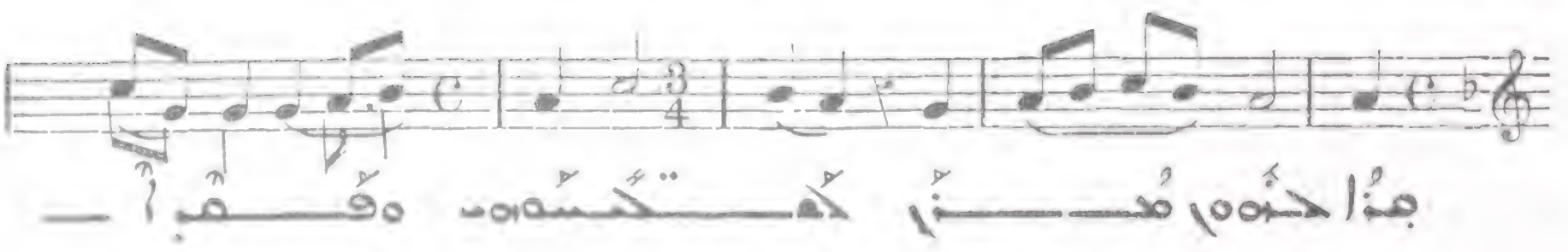

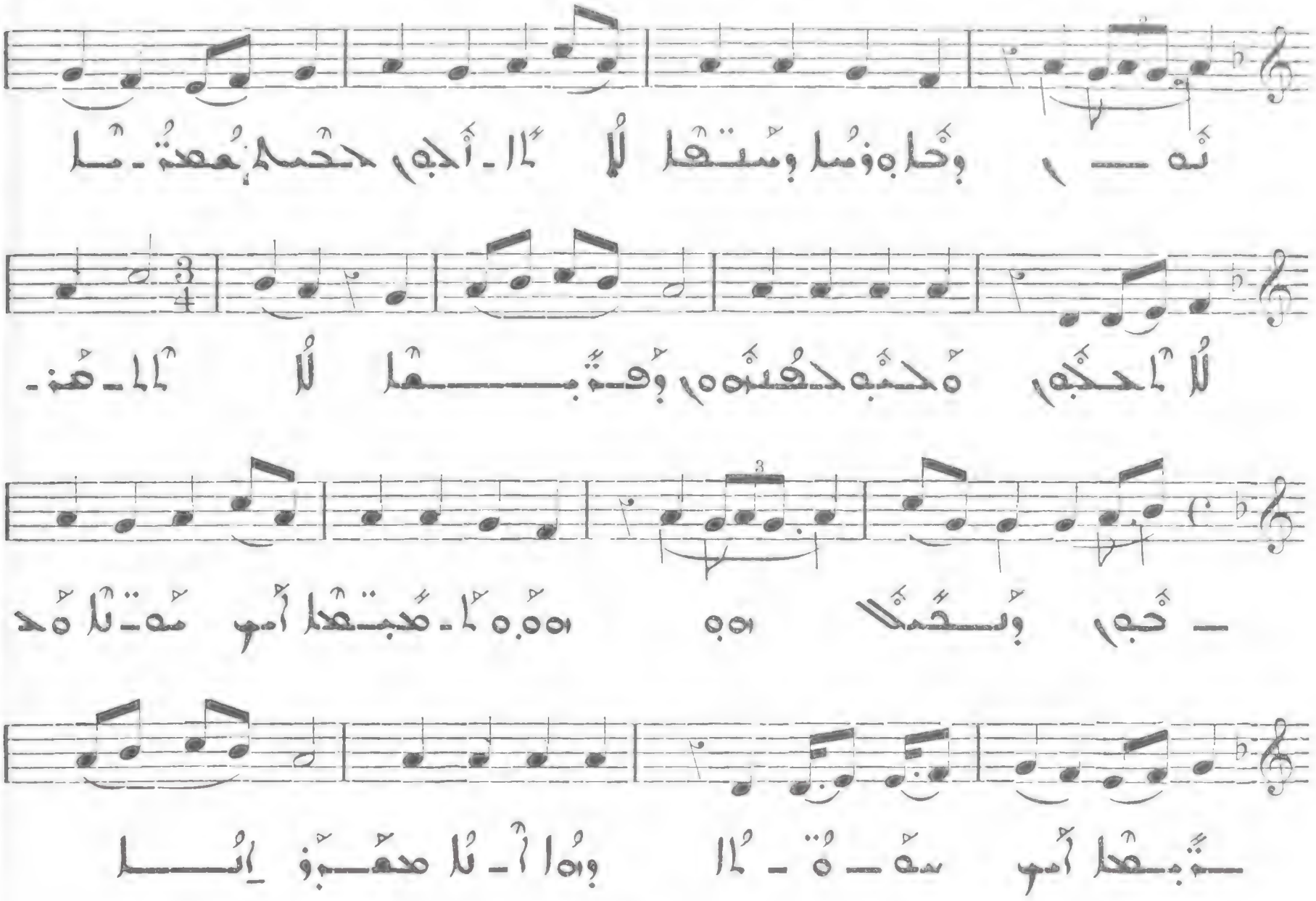

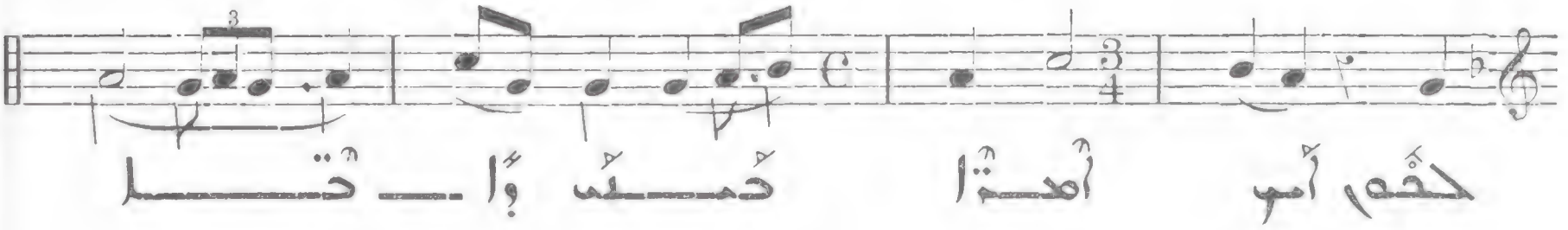

94

Allegro moderato

IV

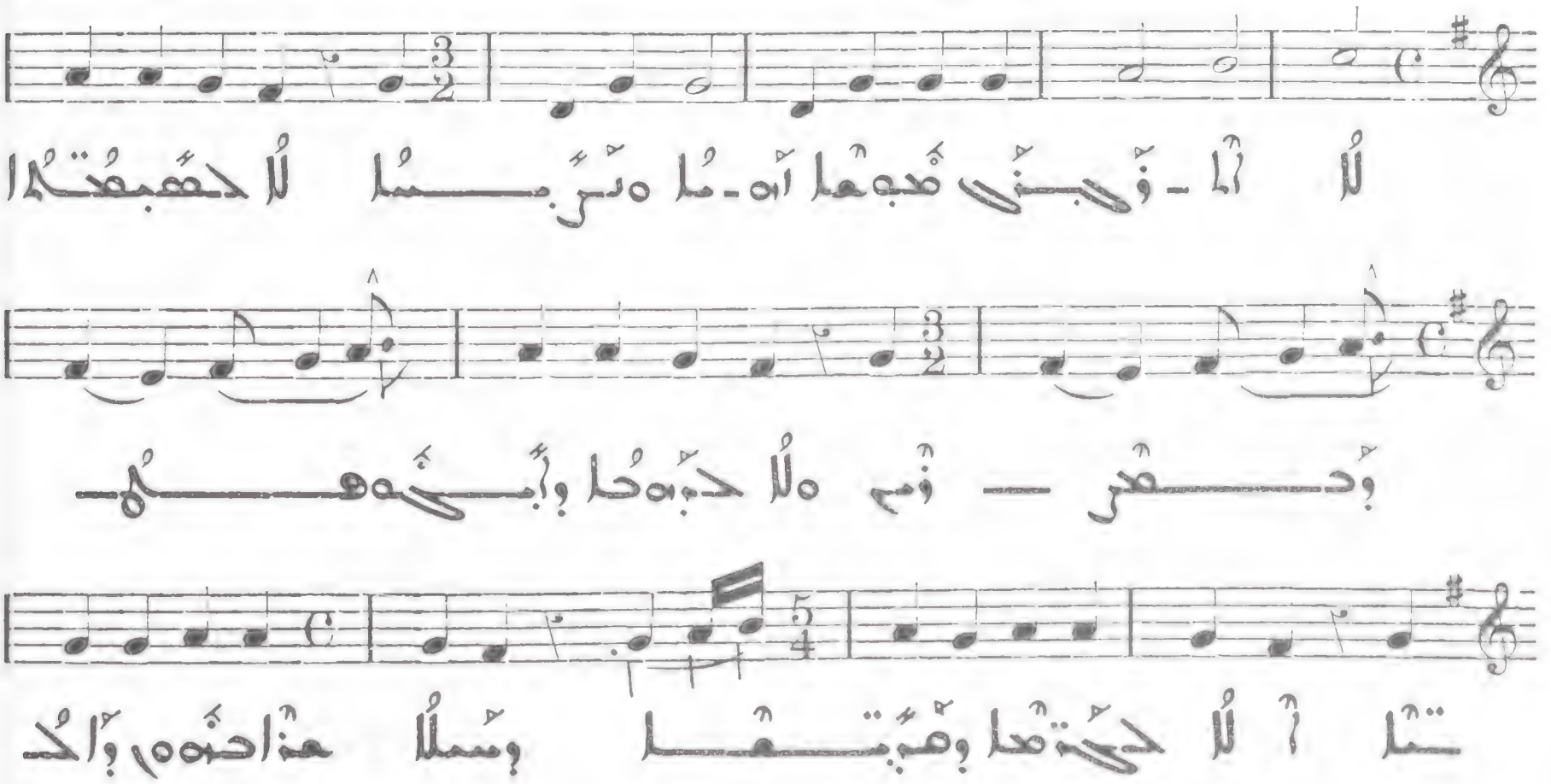

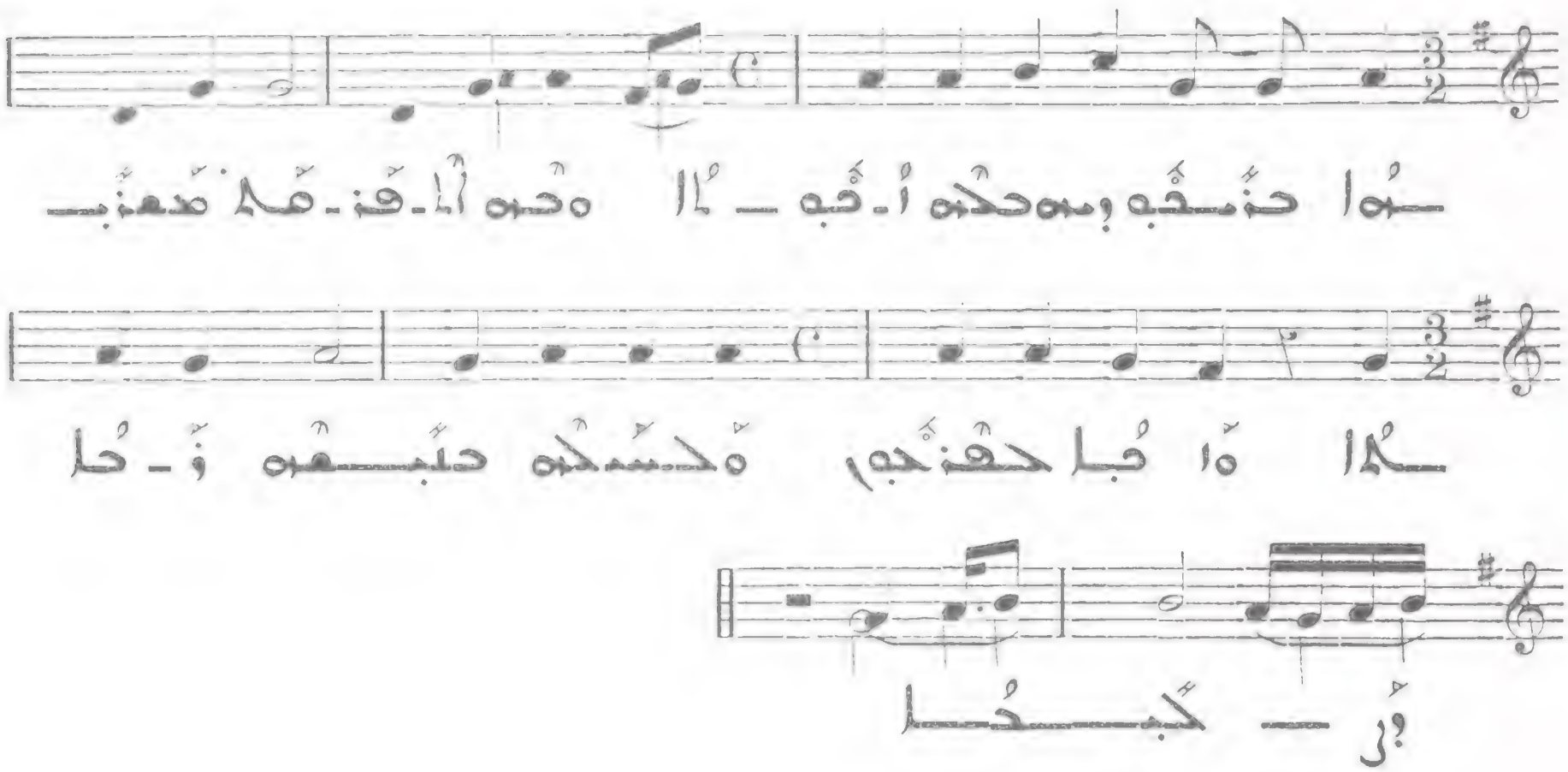

95

Allegro molto

V

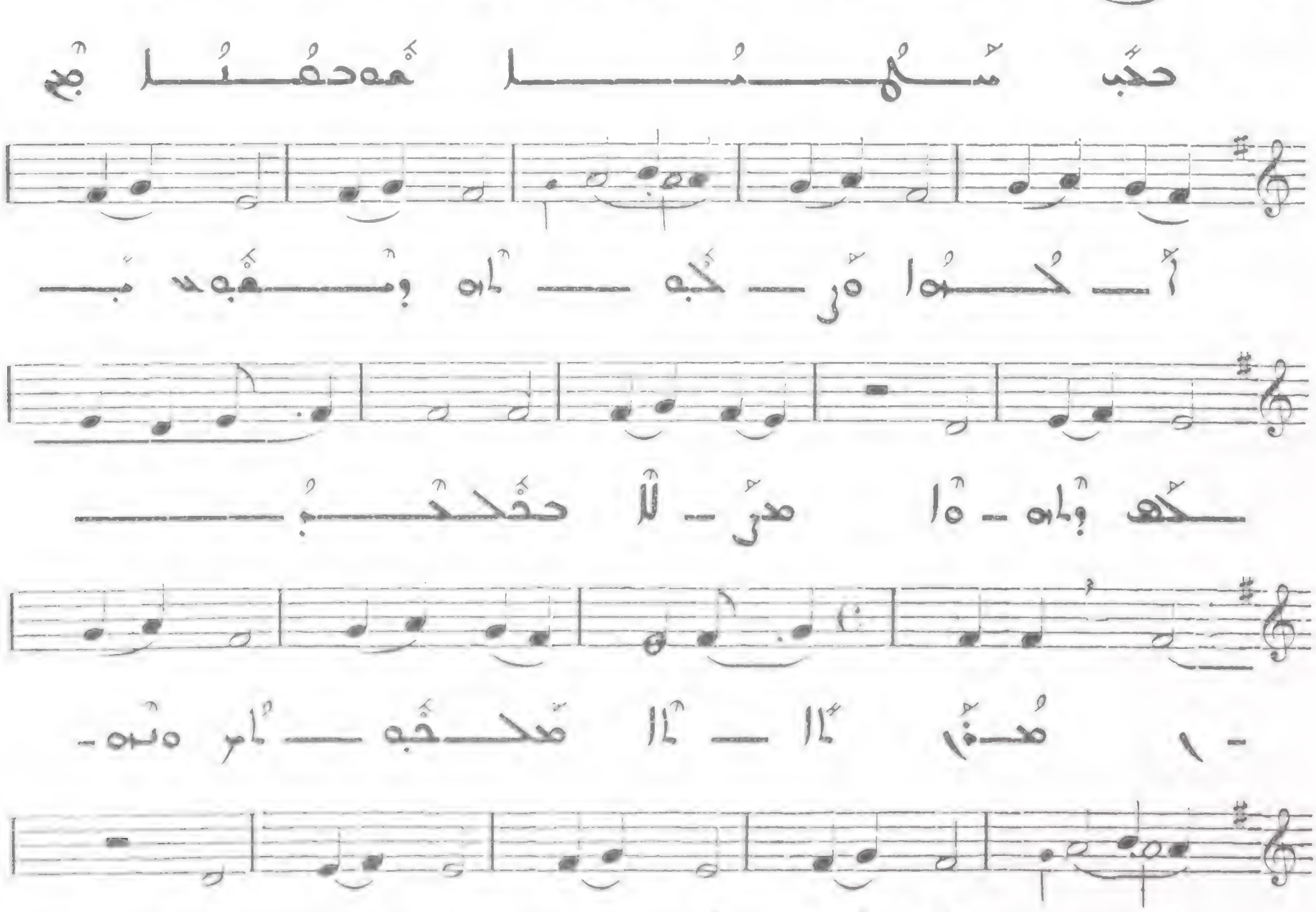

Allegro molto

VI

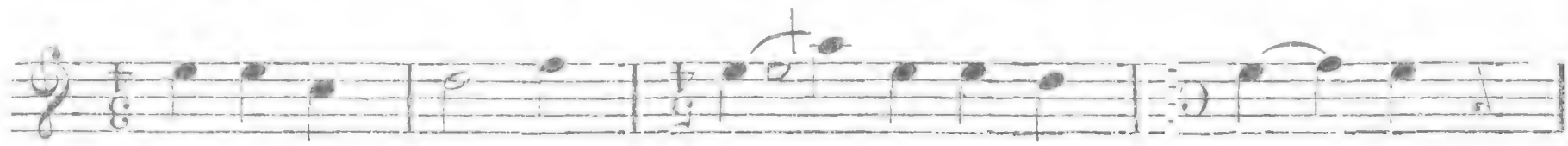

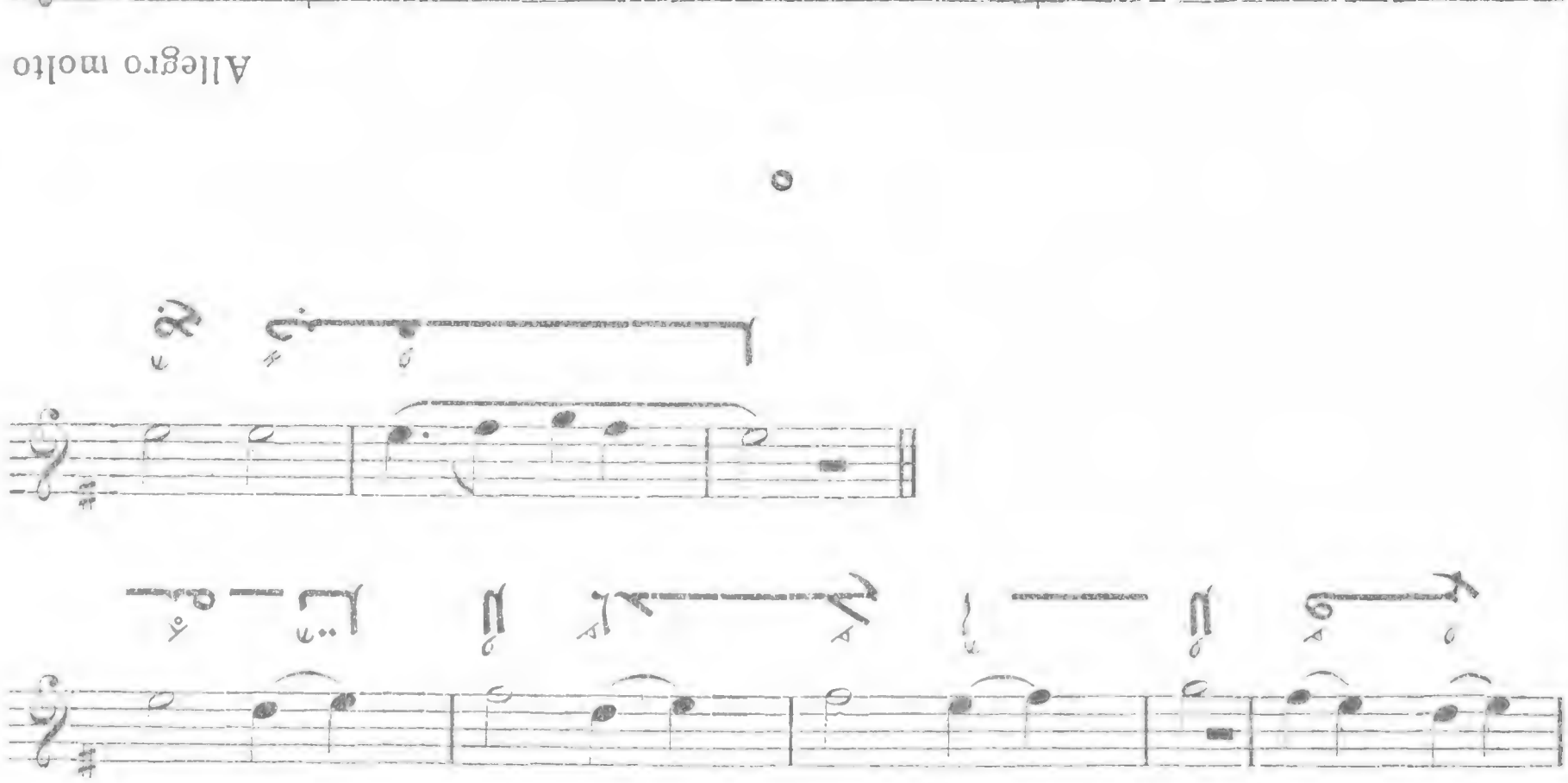

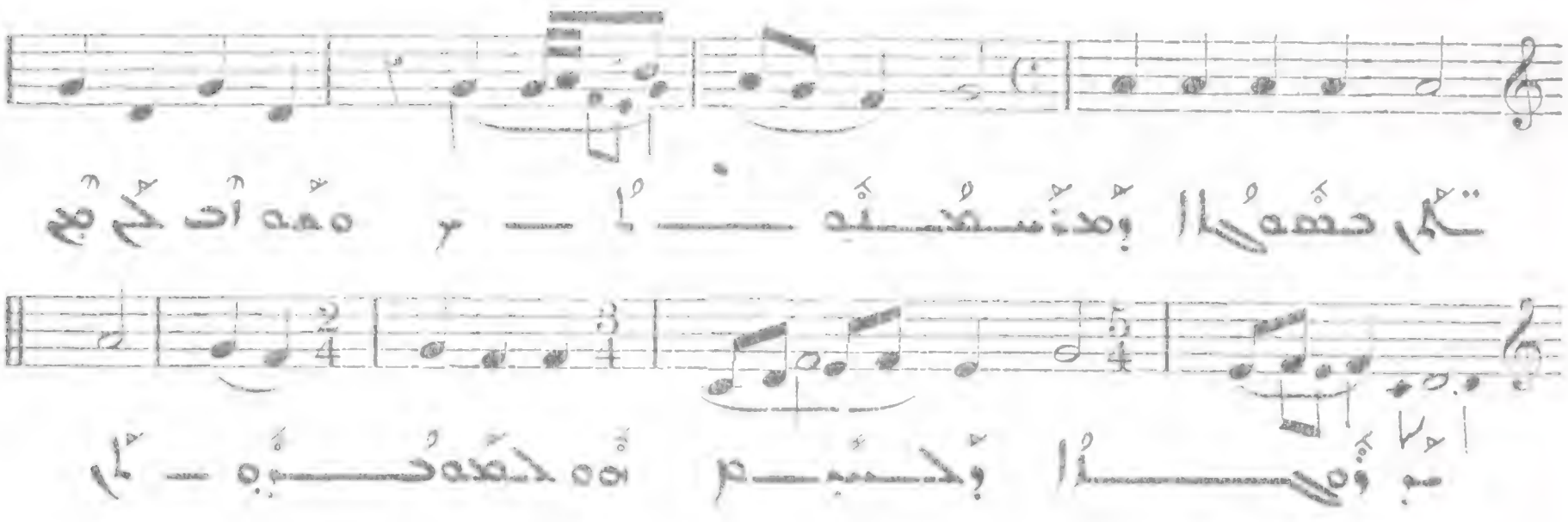

97

Allegro molto

VII

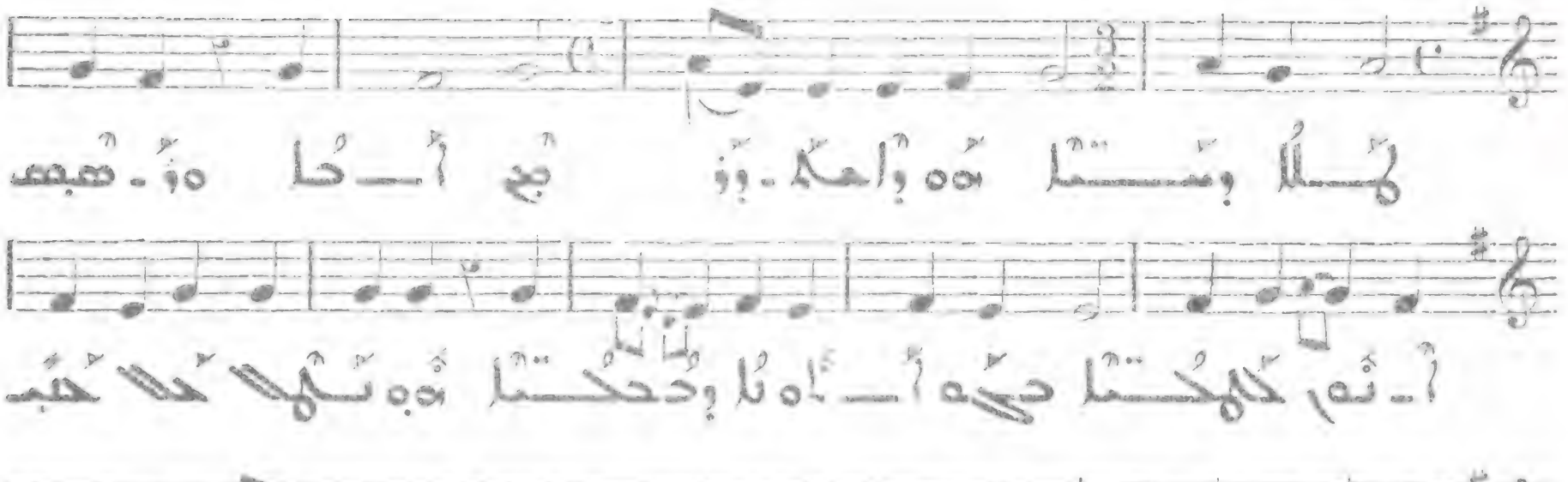

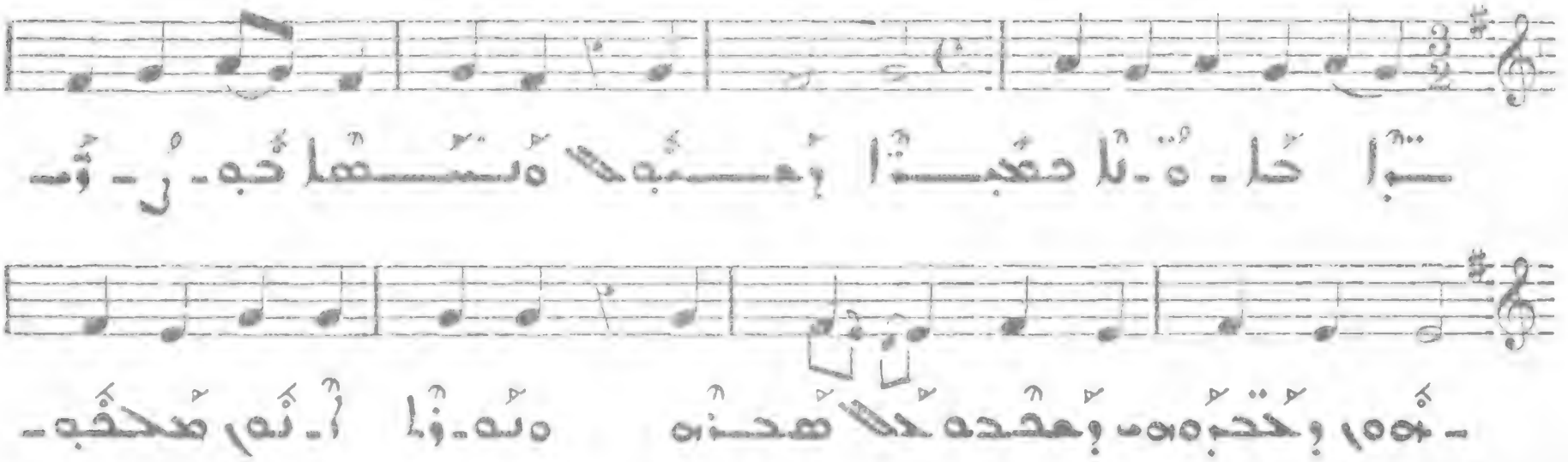

ossia

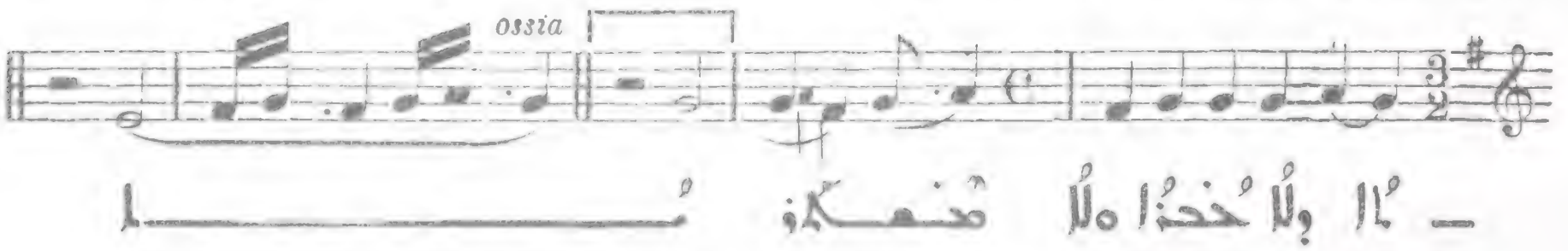

98

Allegro molto

VIII

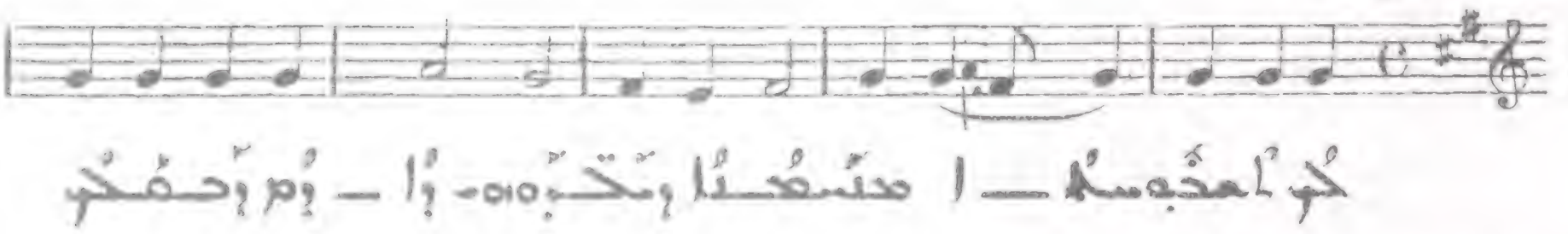

Andantino

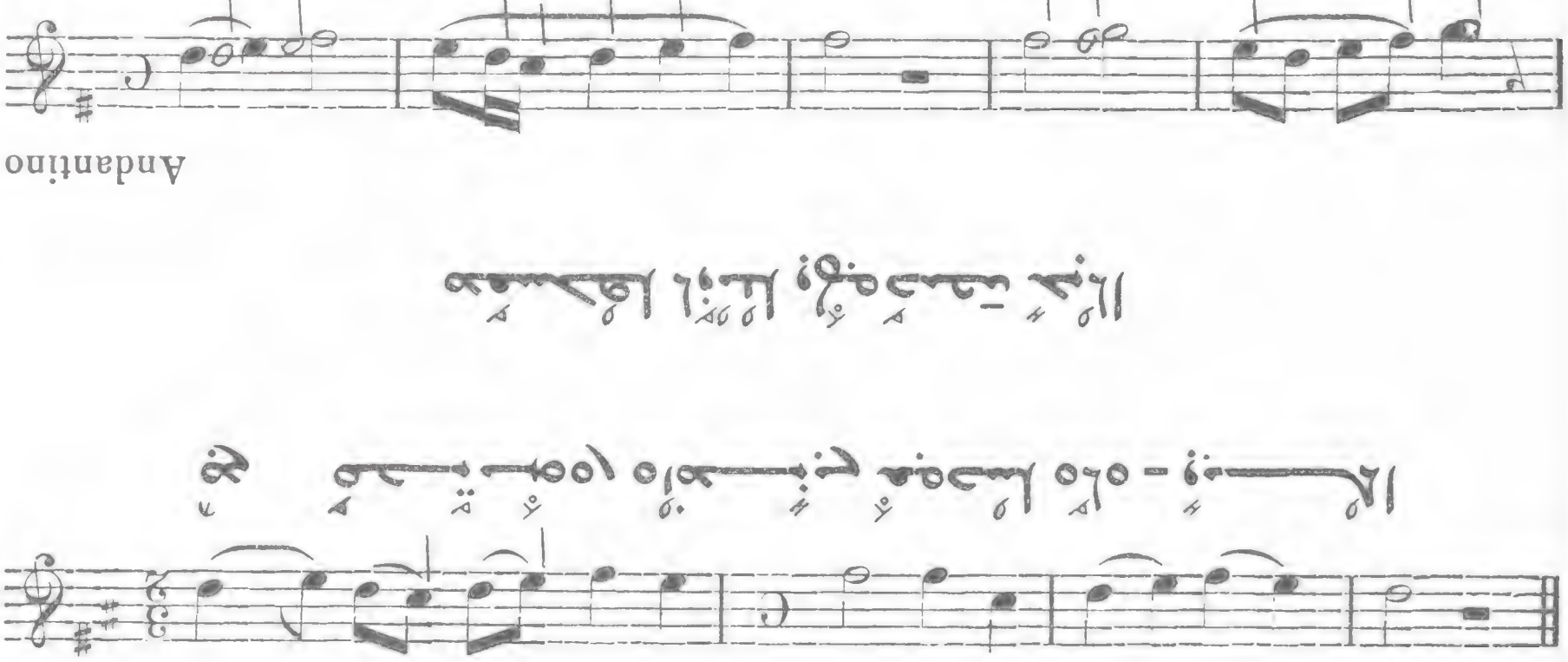

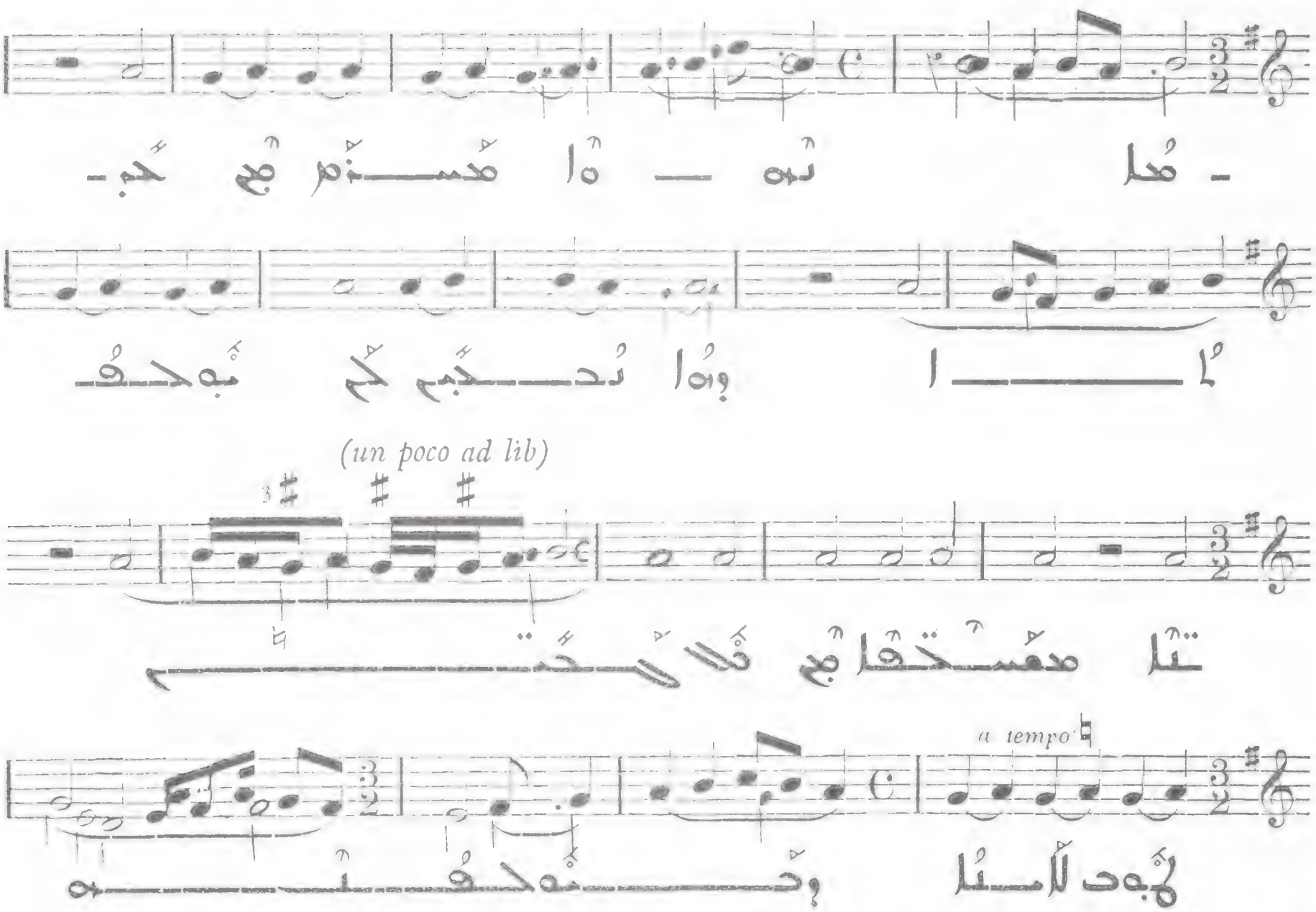

(un poco ad lib)

a tempo

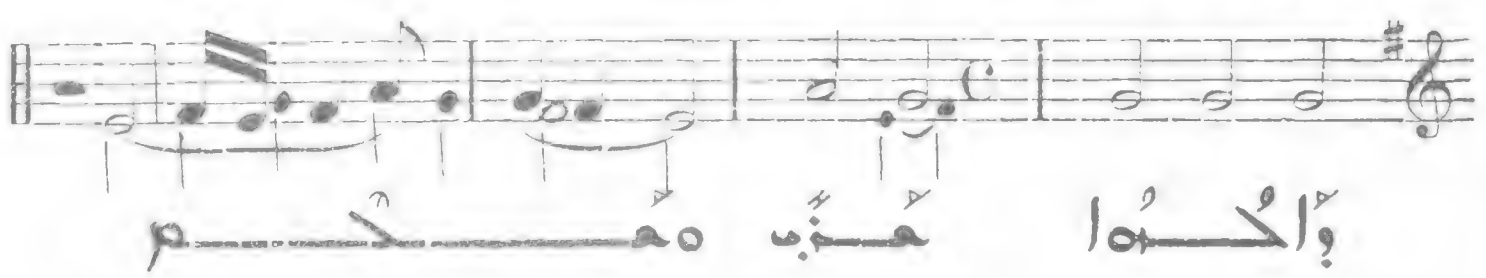

100

Allegro

V

Presto

I

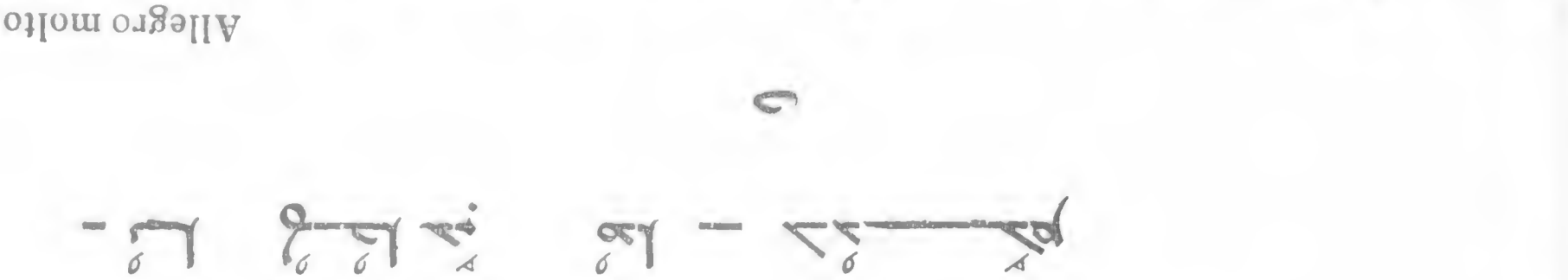

101

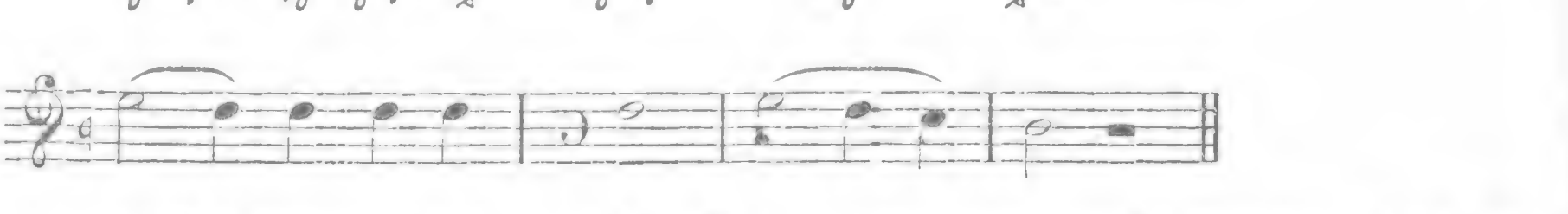

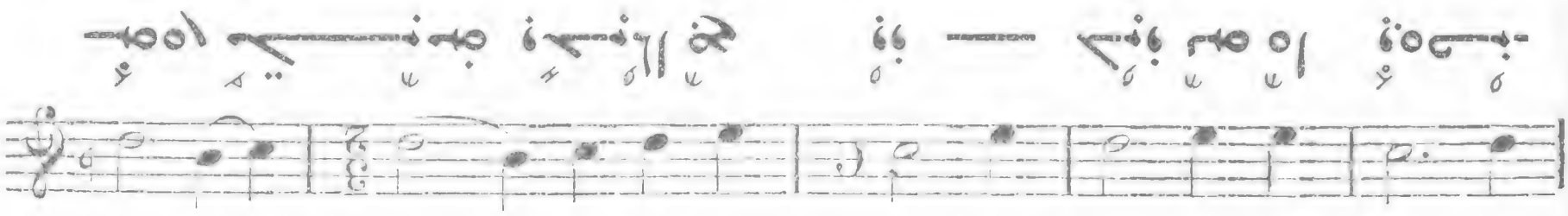

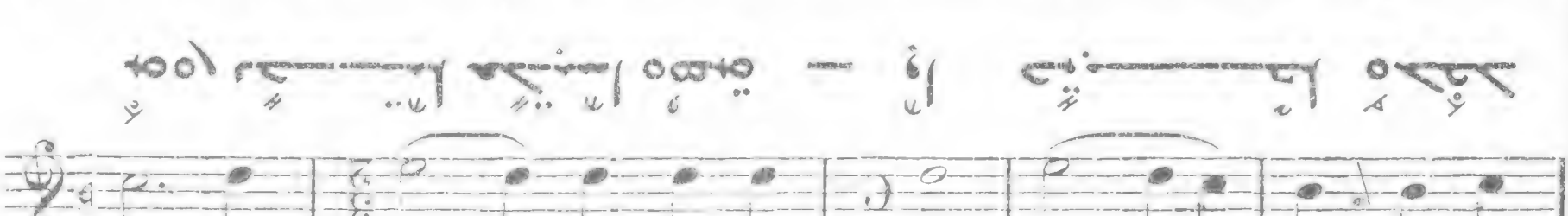

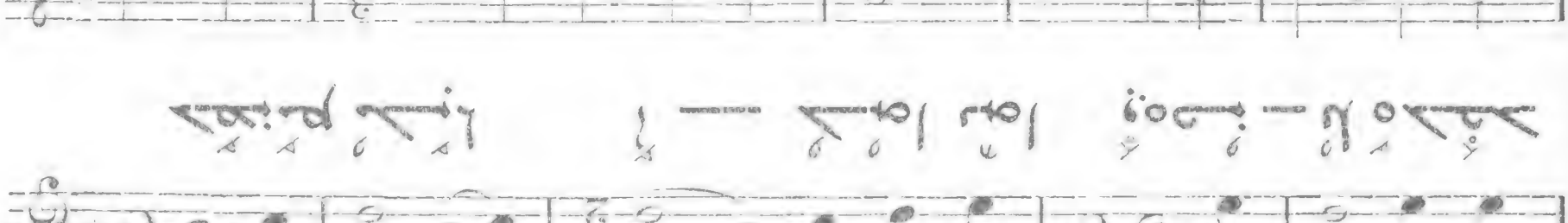

Allegro molto

II

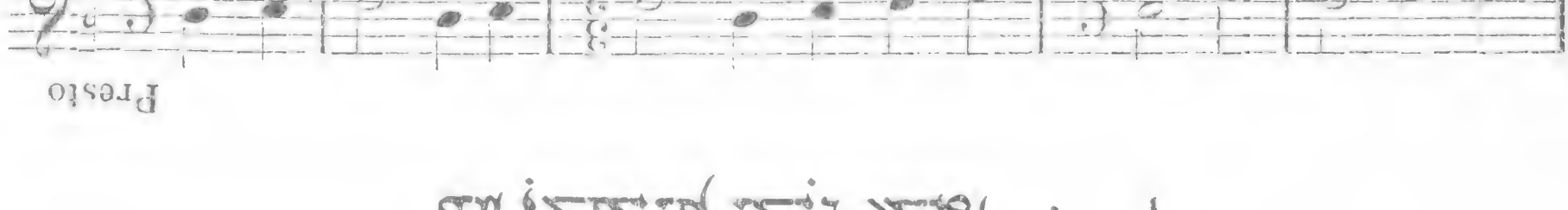

102

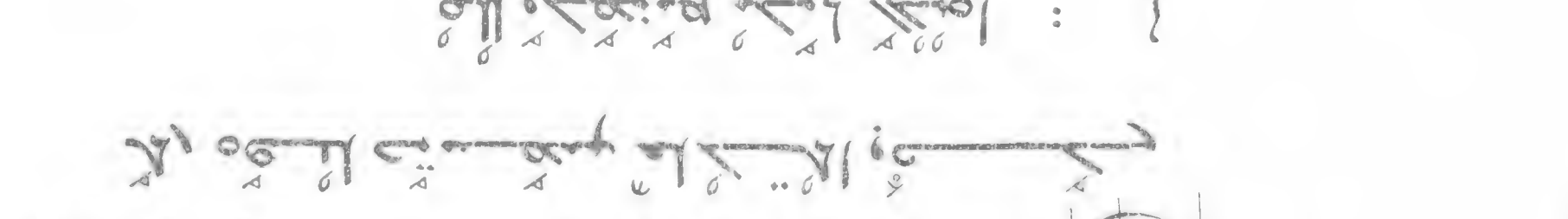

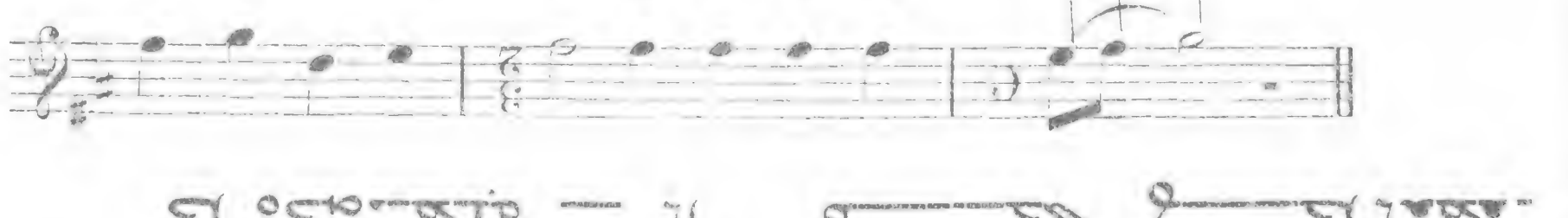

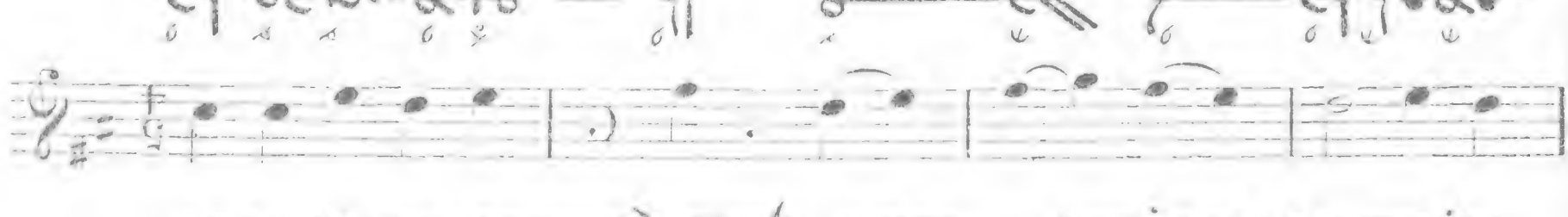

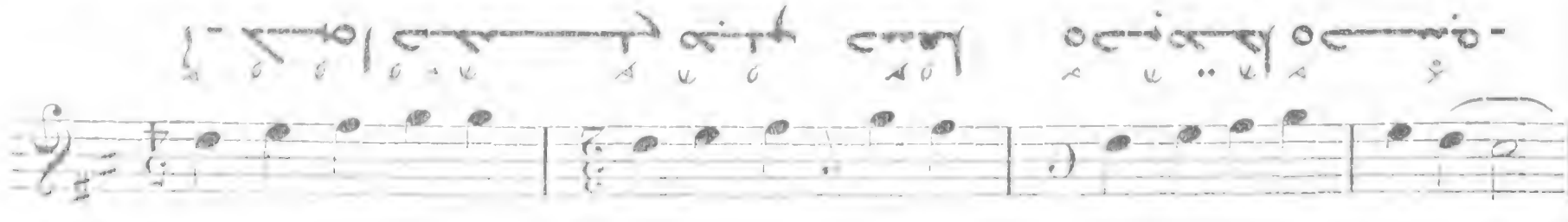

III

Allegro

103

IV

All. moderato

104

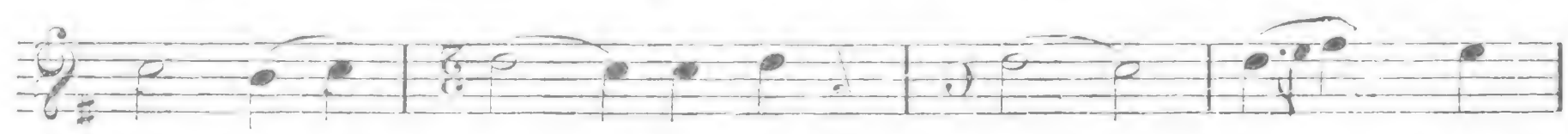

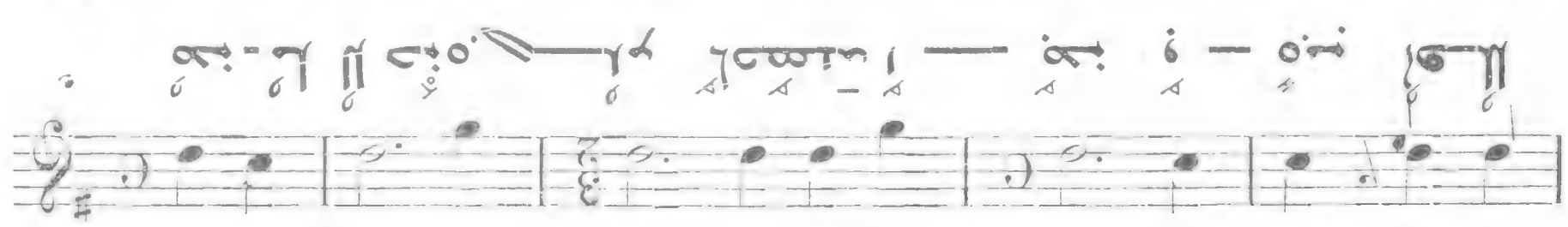

V

Allegro molto

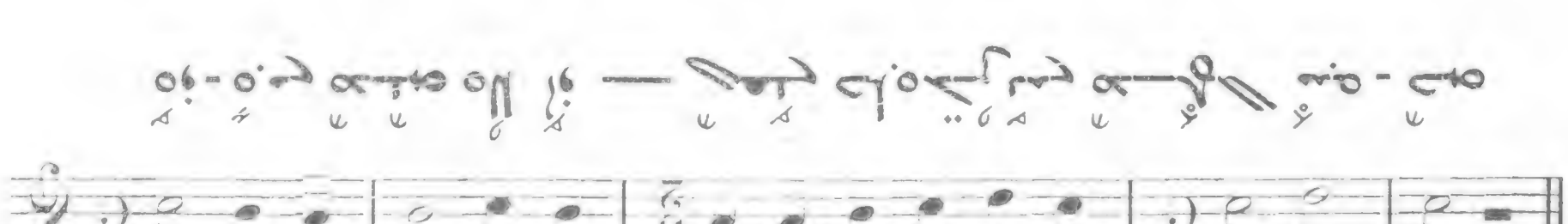

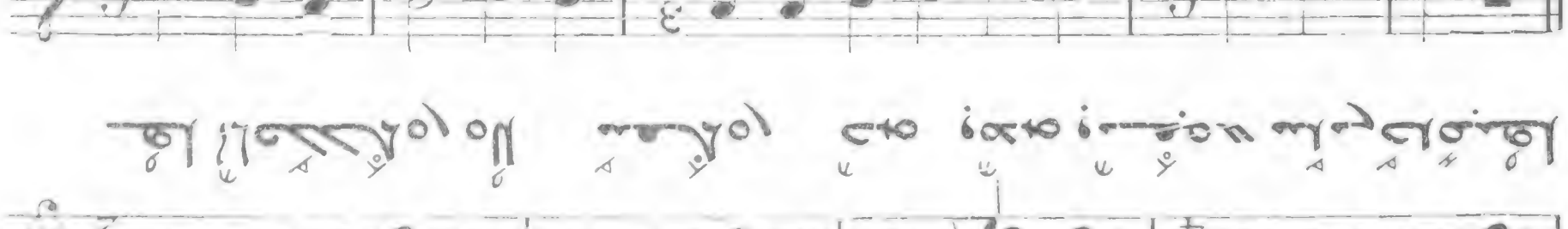

VI

Allegro molto

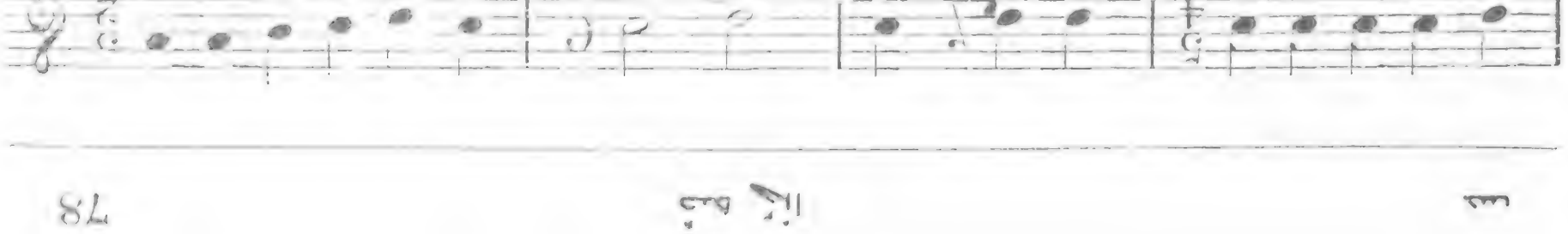

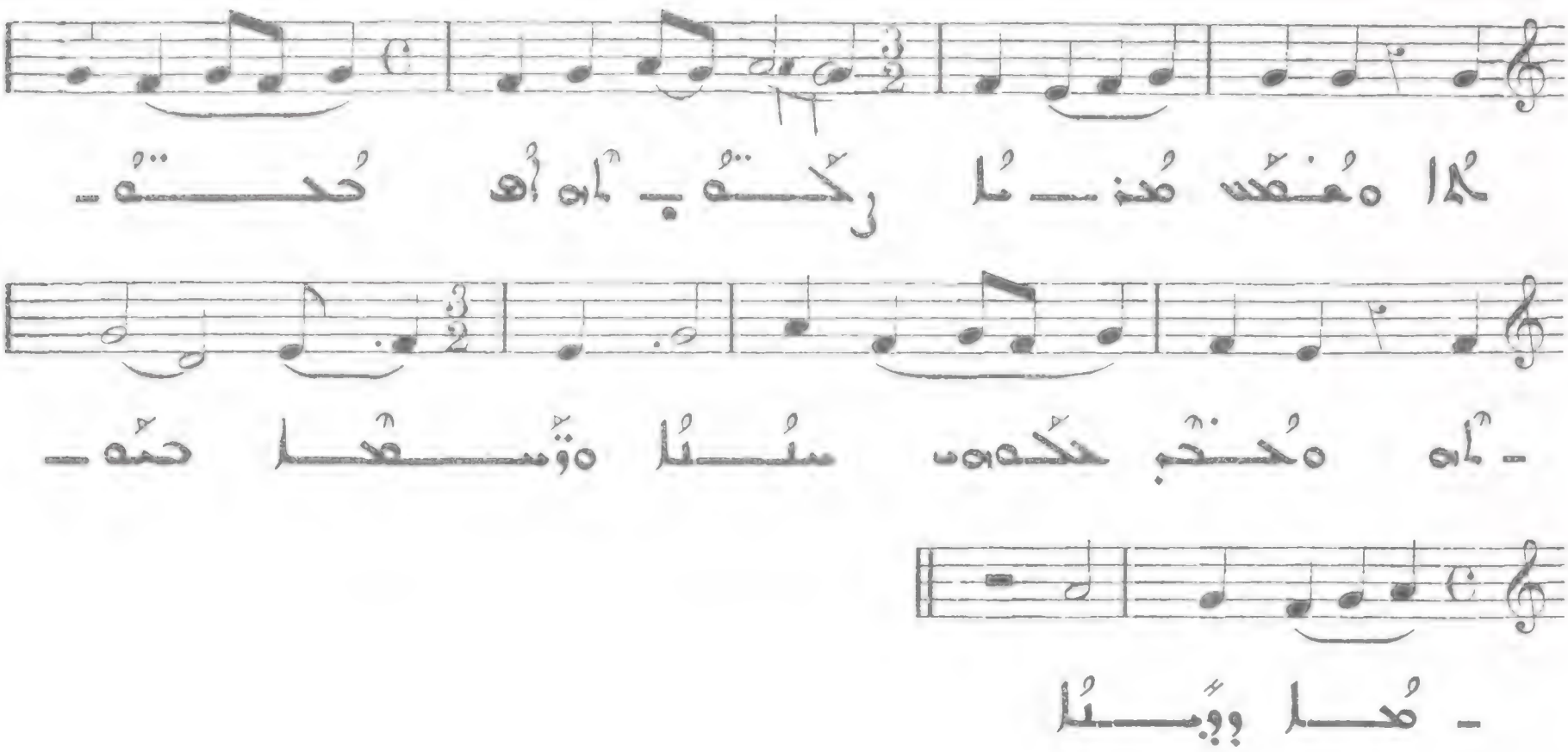

Presto

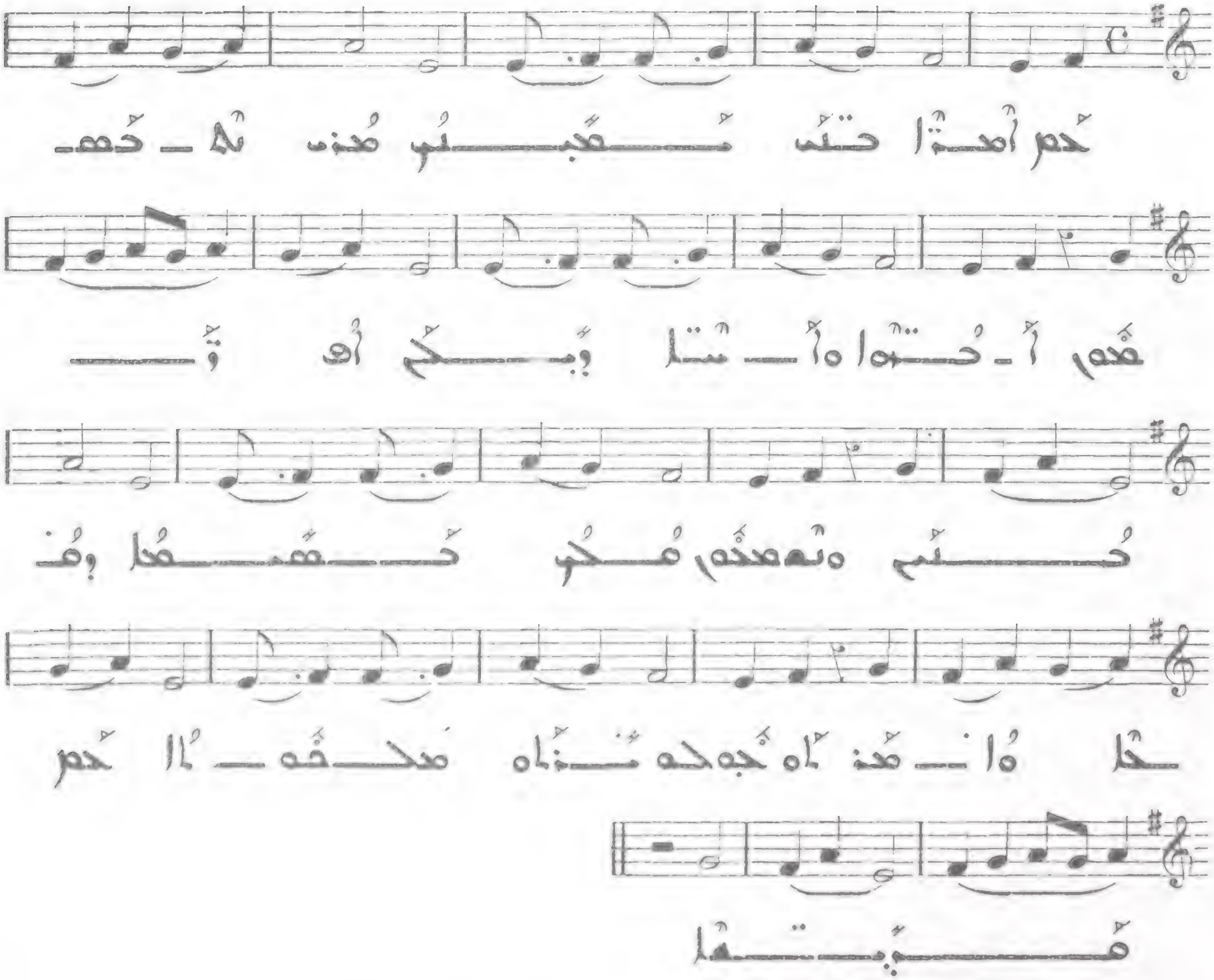

Allegro

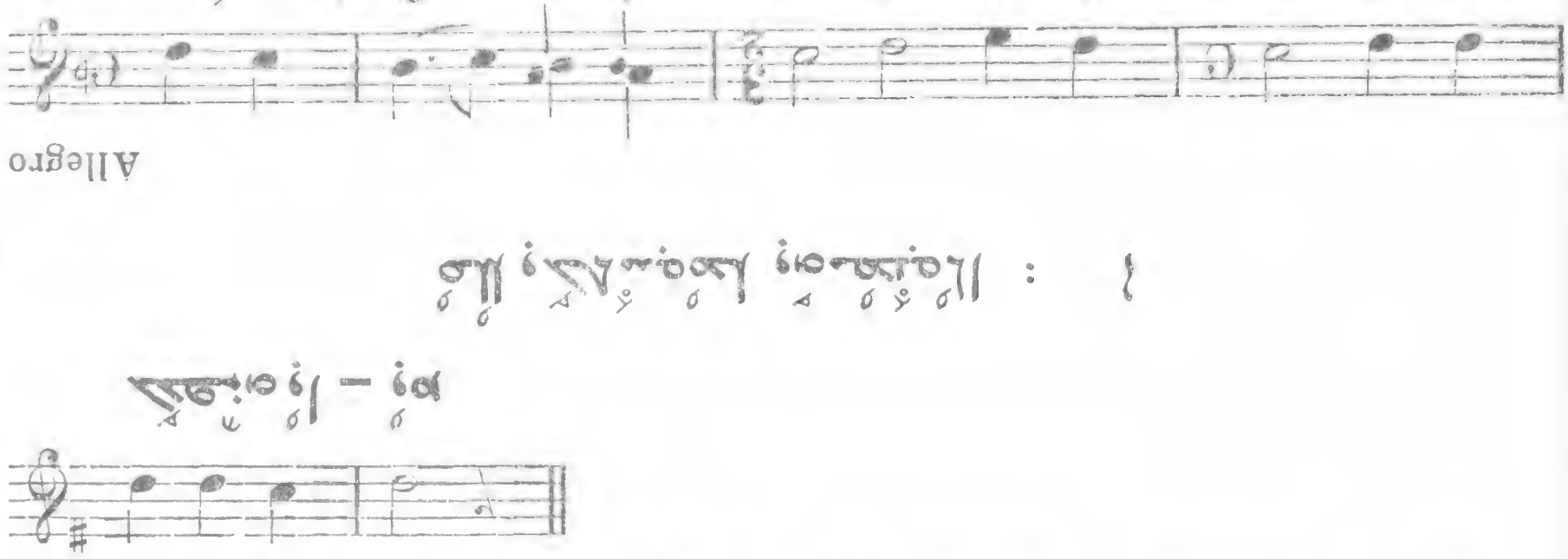

All. molto

VIII

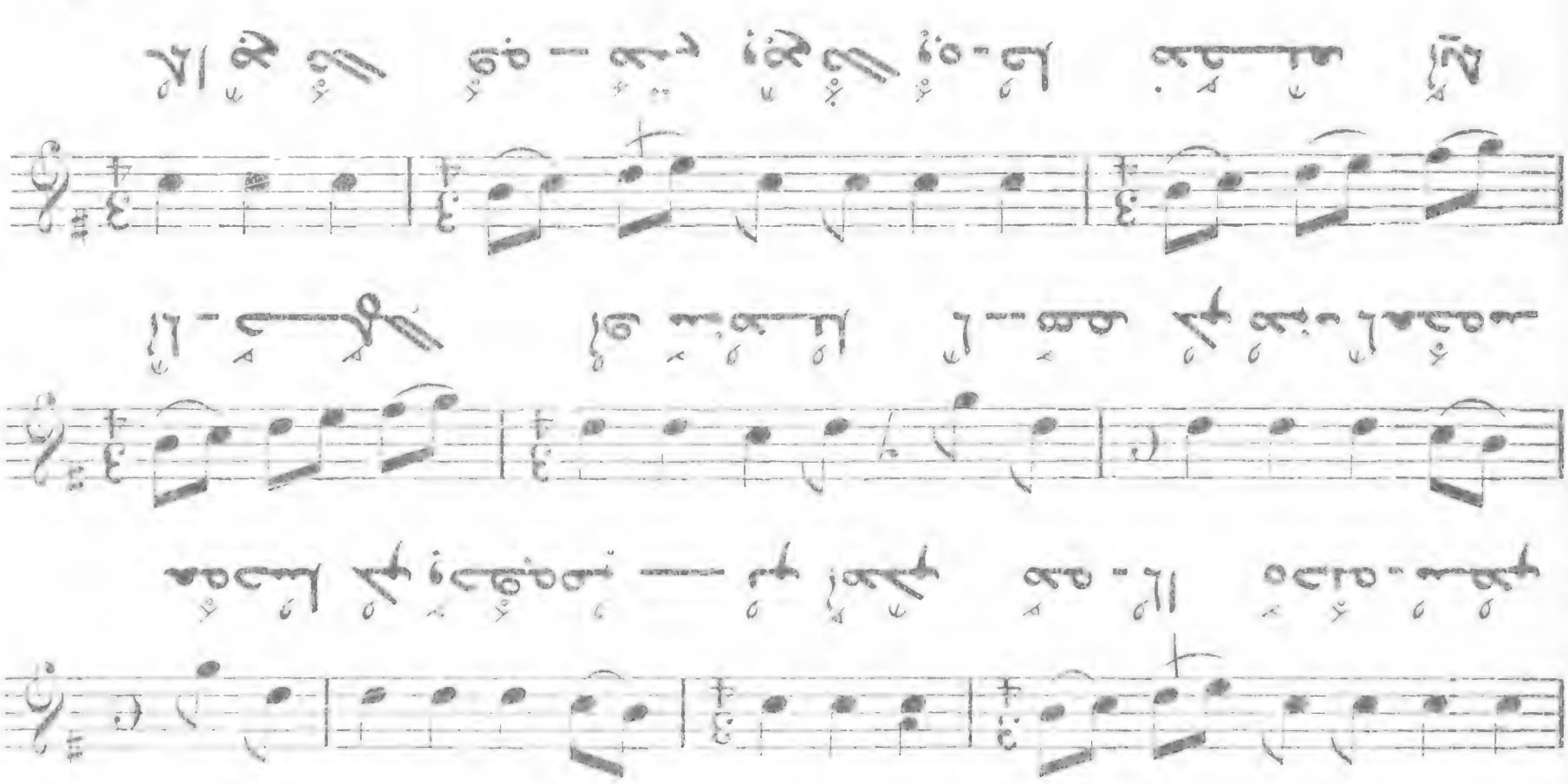

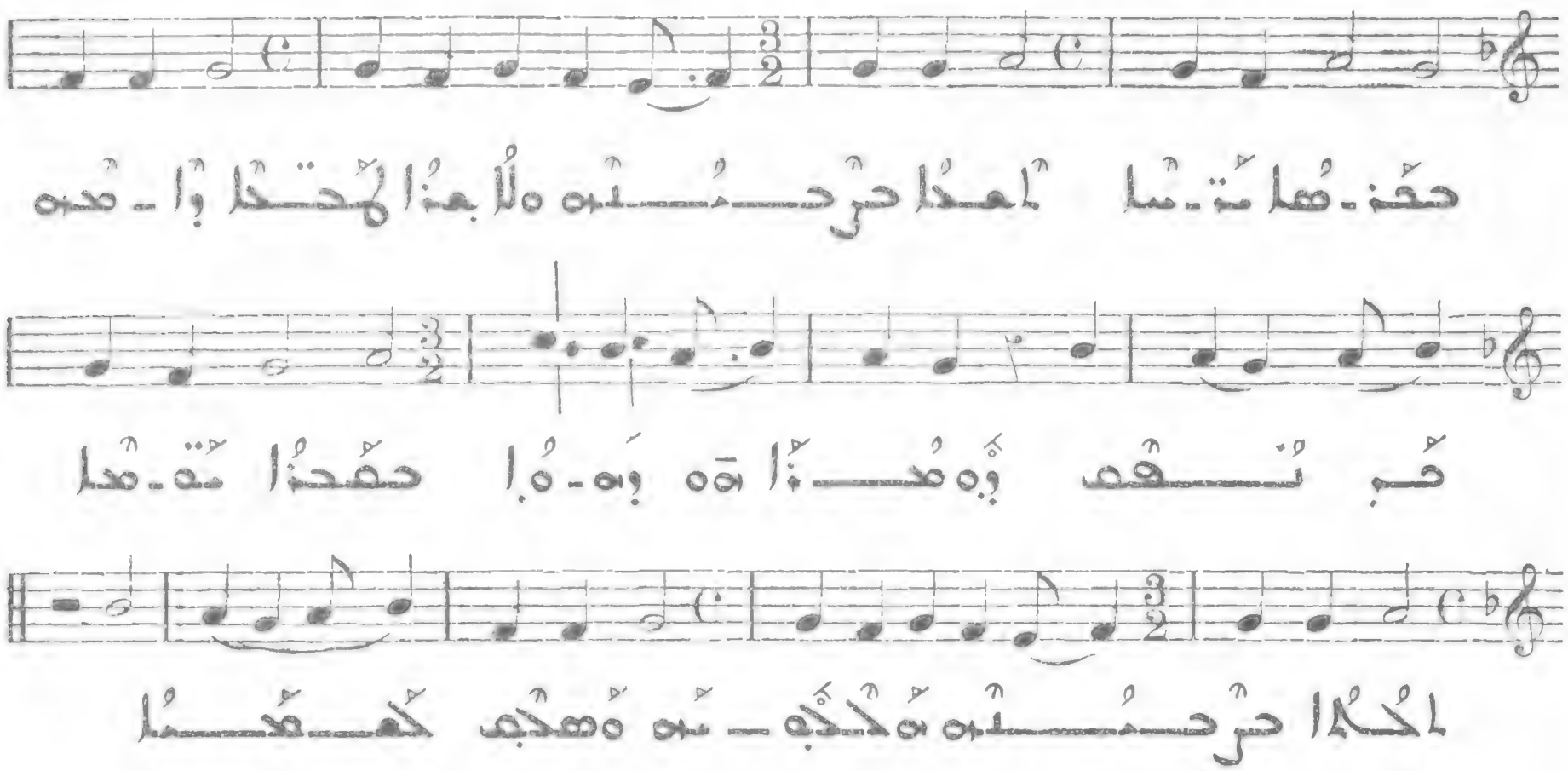

ح

110

Allegro

11

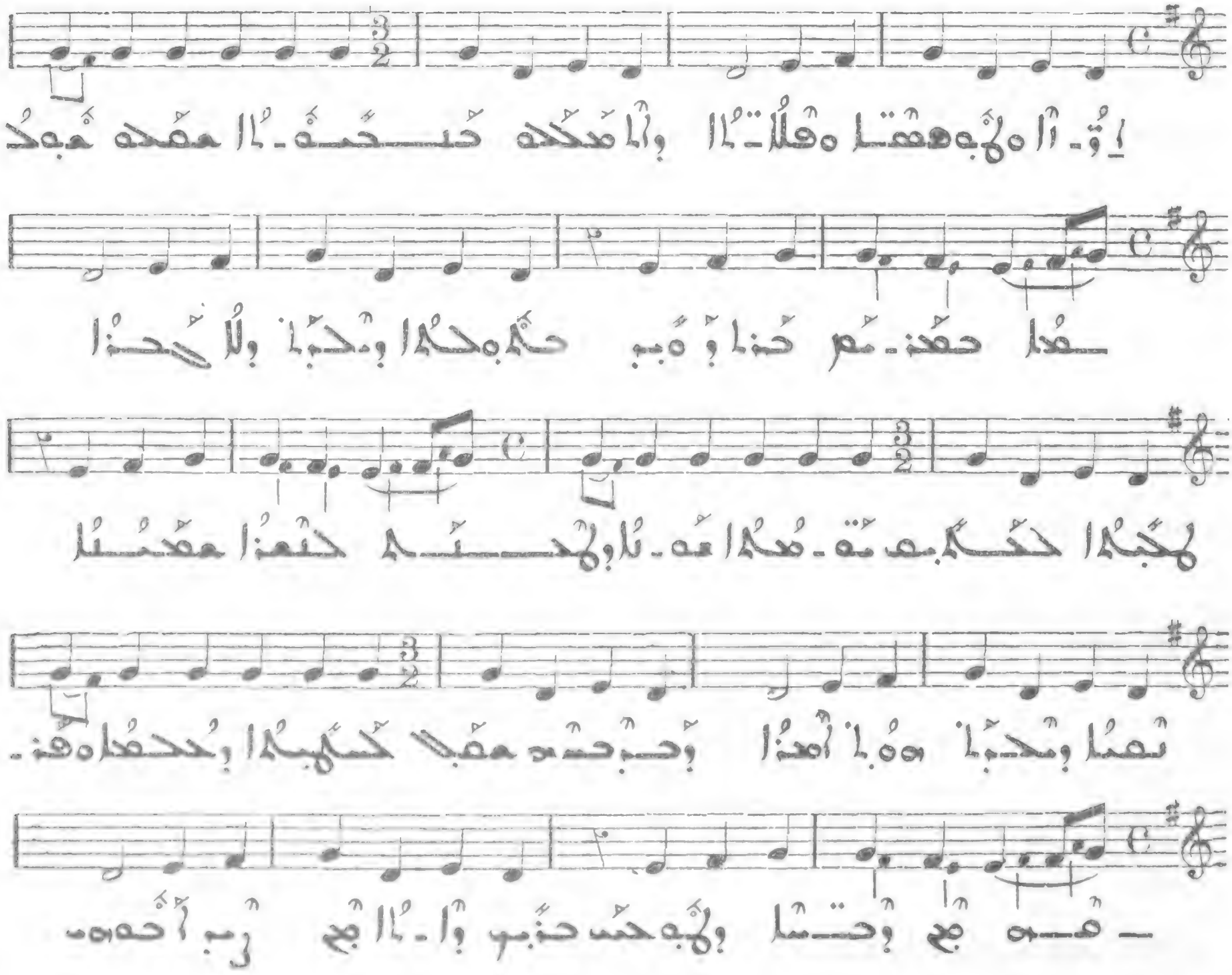

III

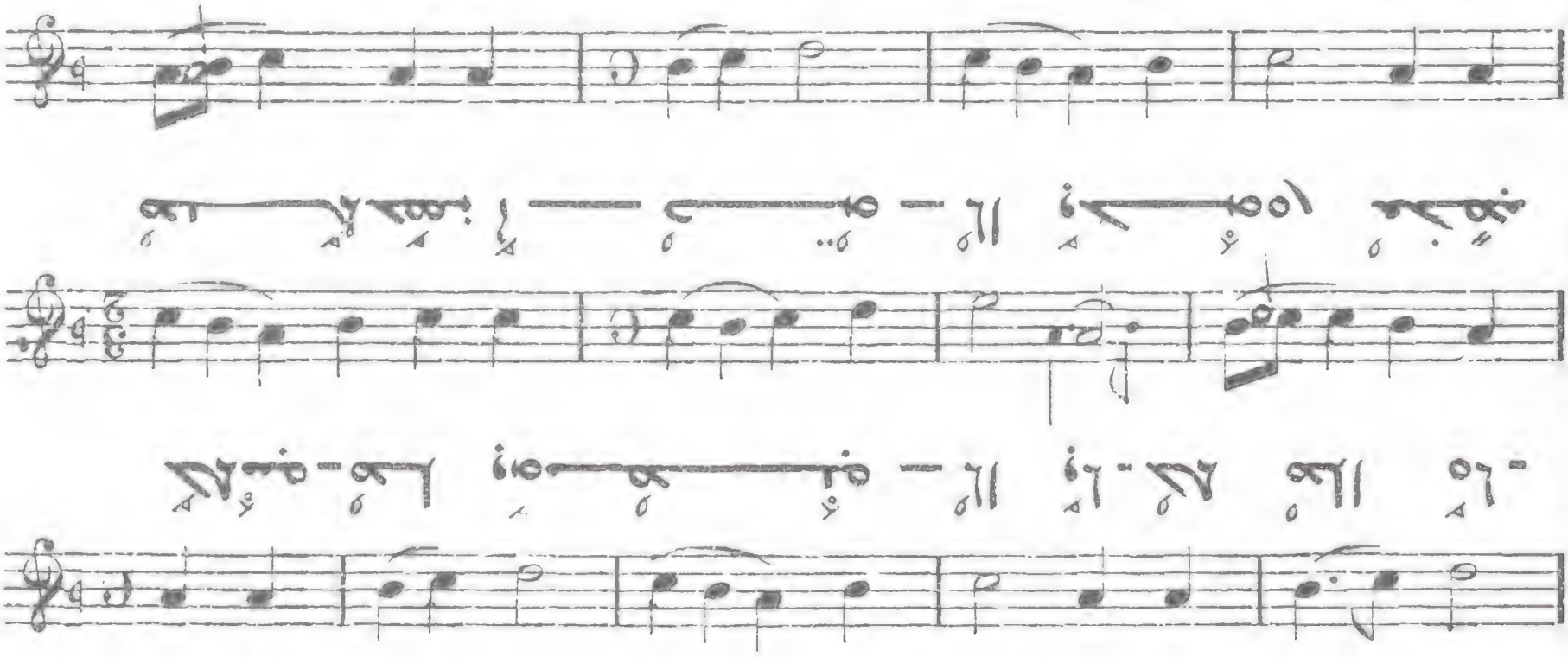

III

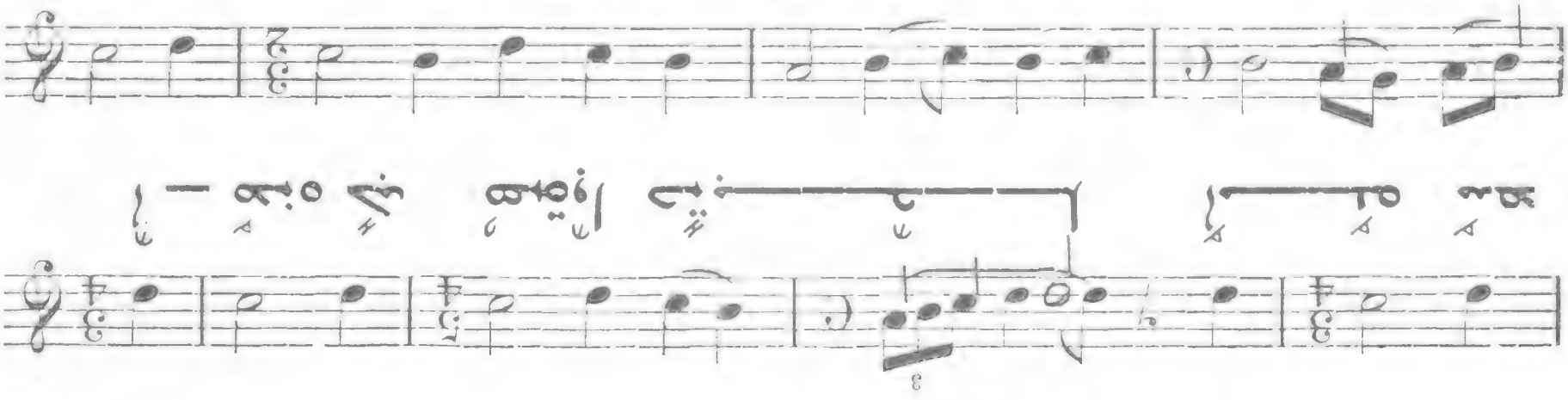

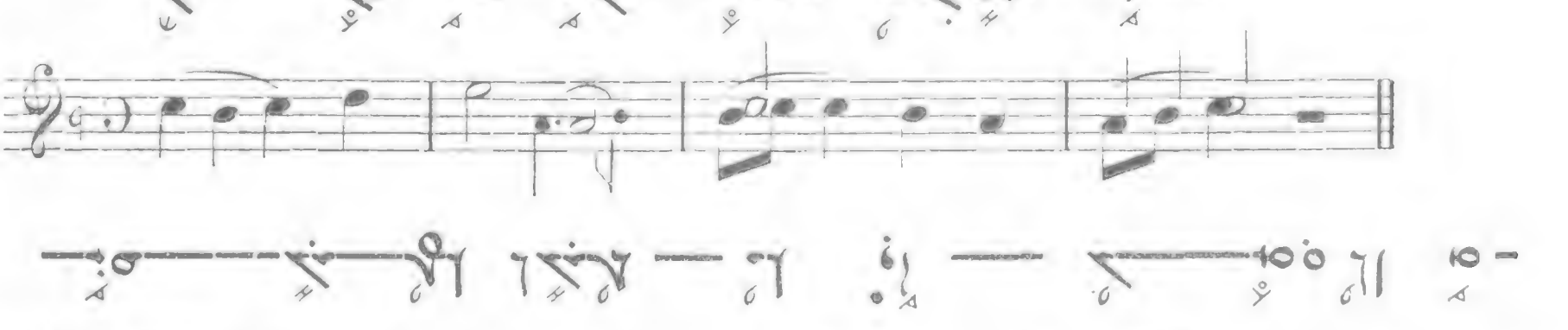

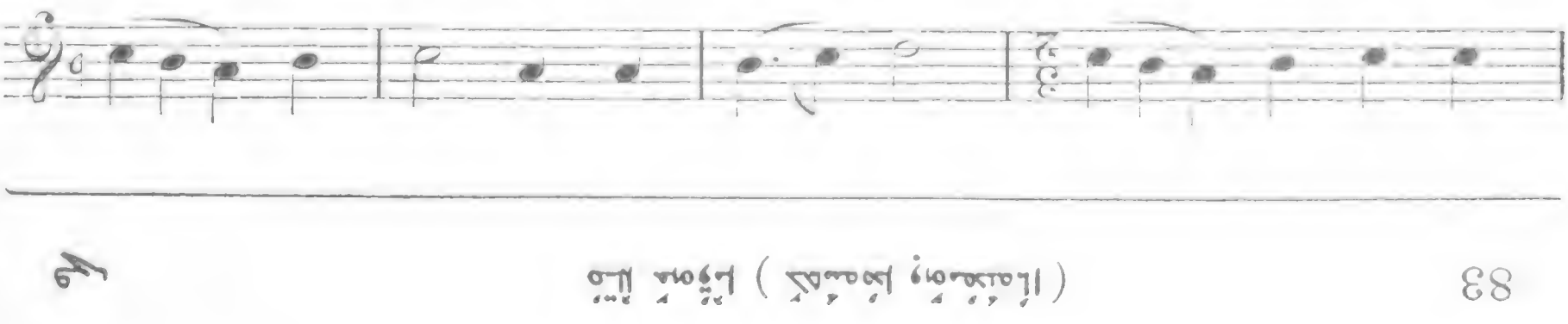

All. moderato

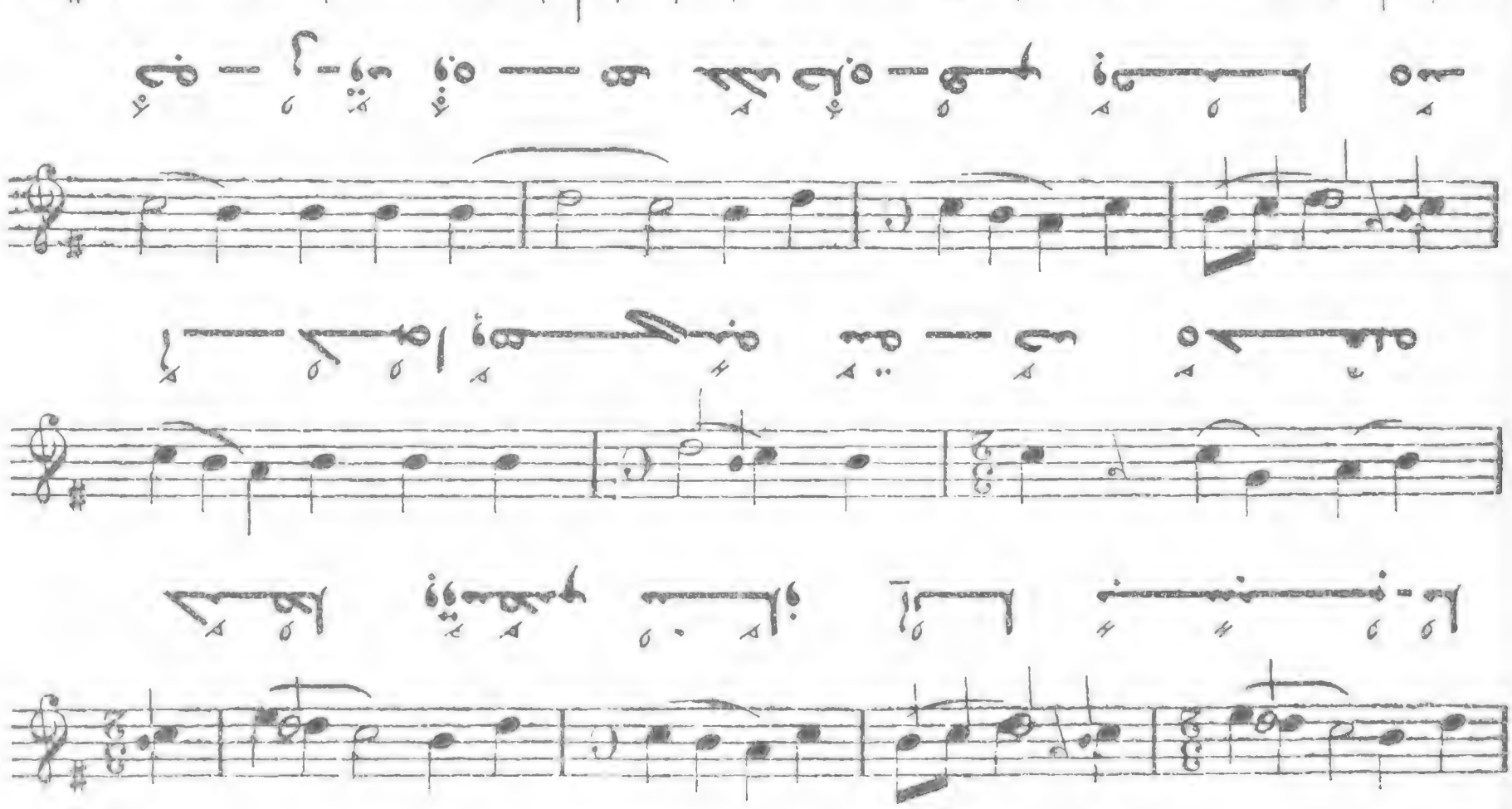

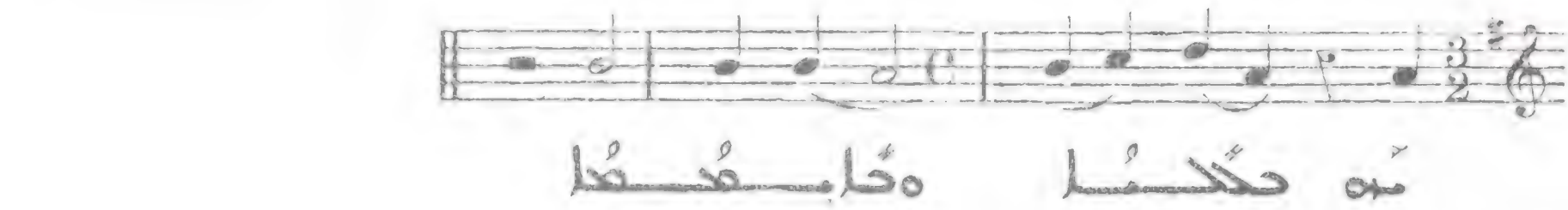

o

Presto

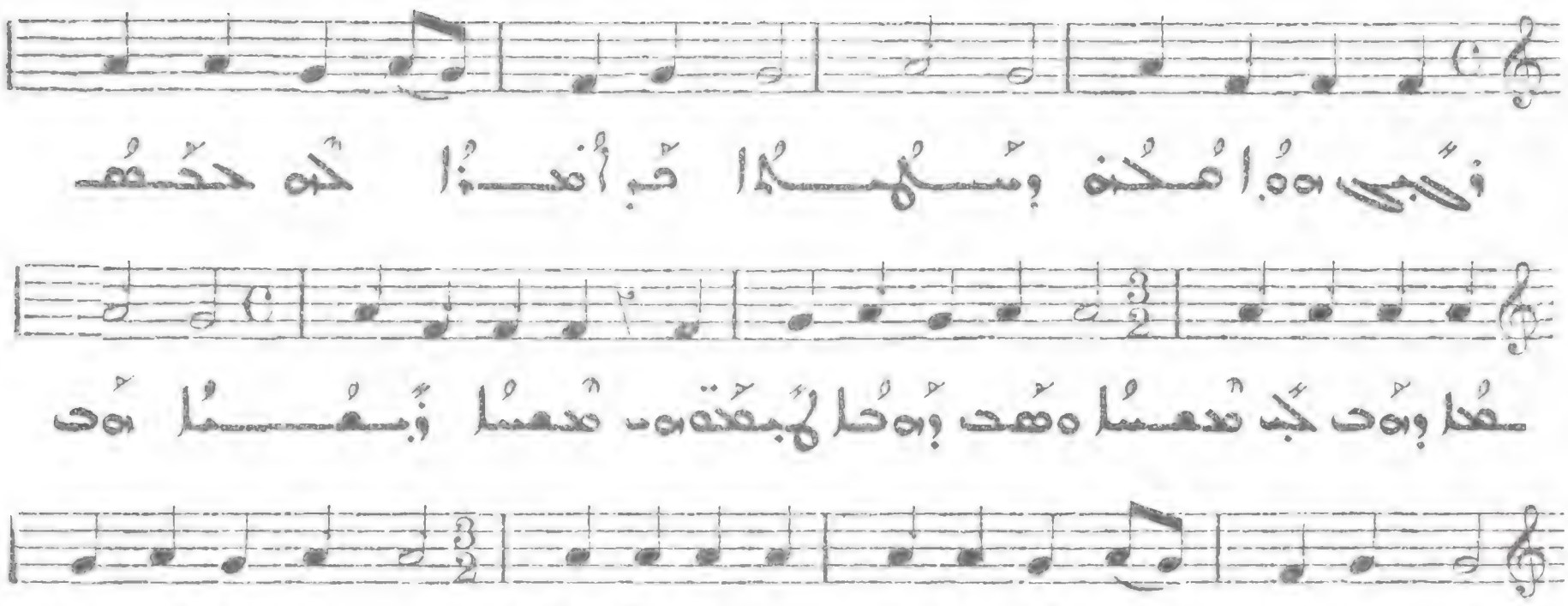

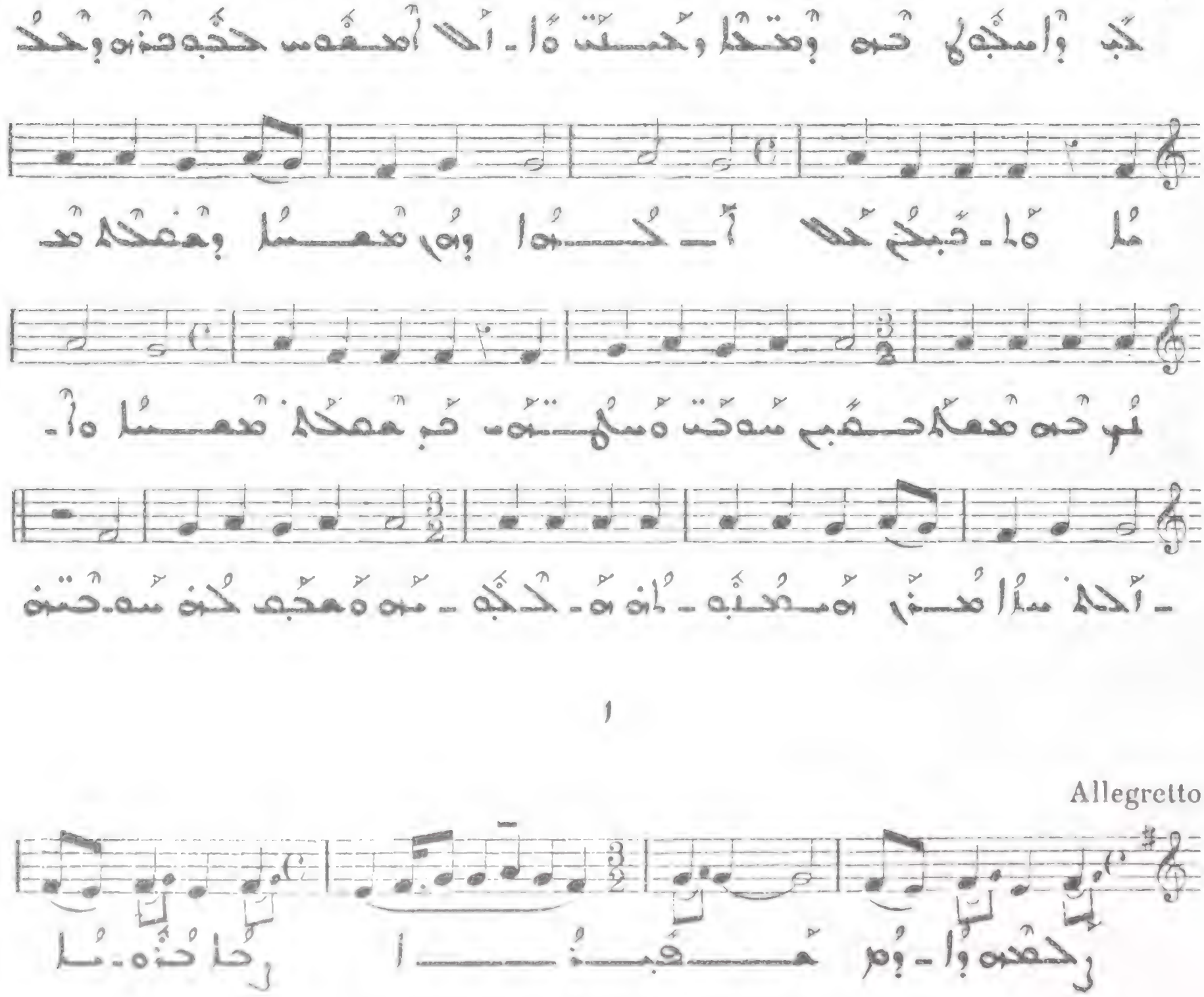

1

Allegretto

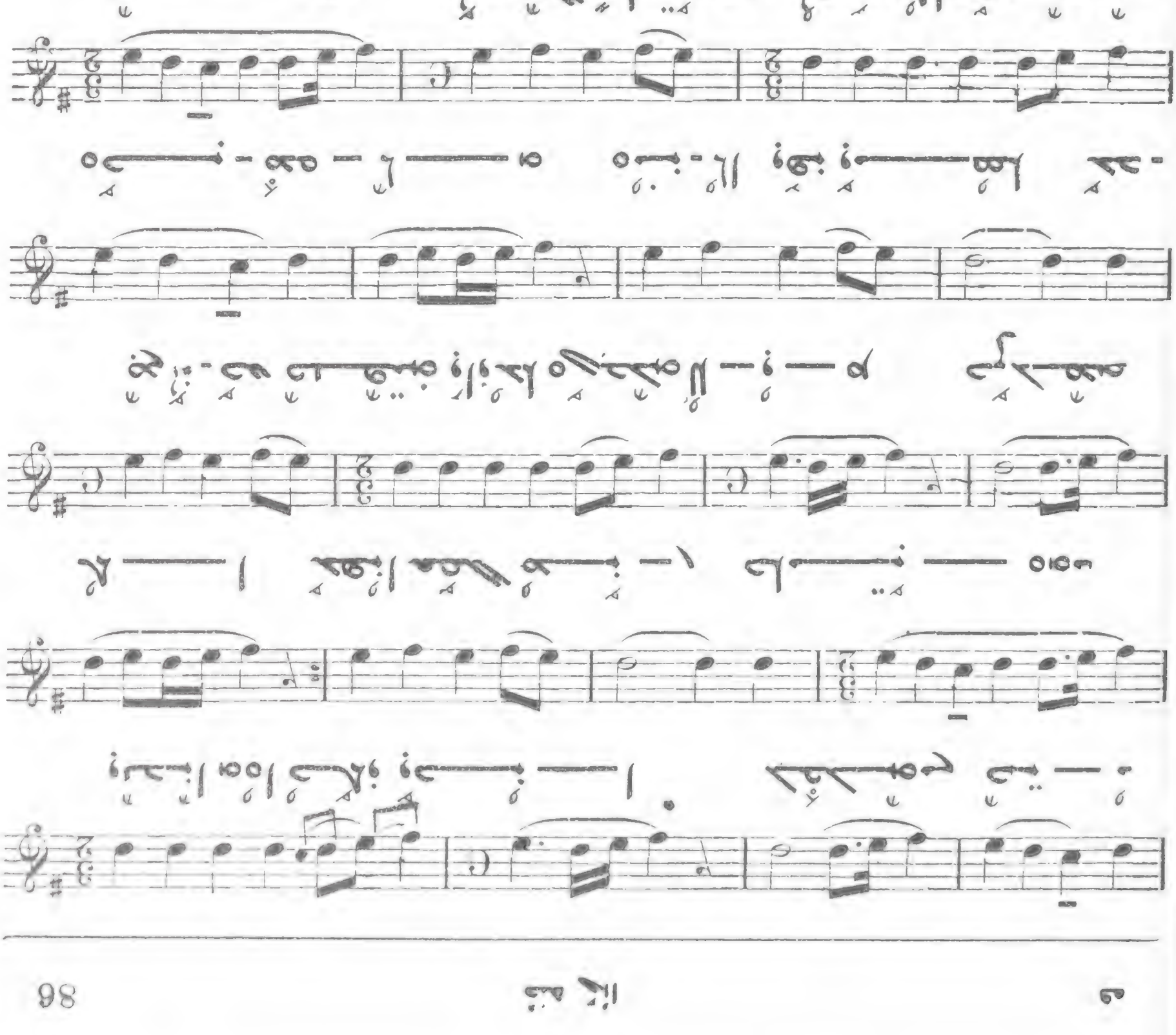

١ حال

Allegro molto

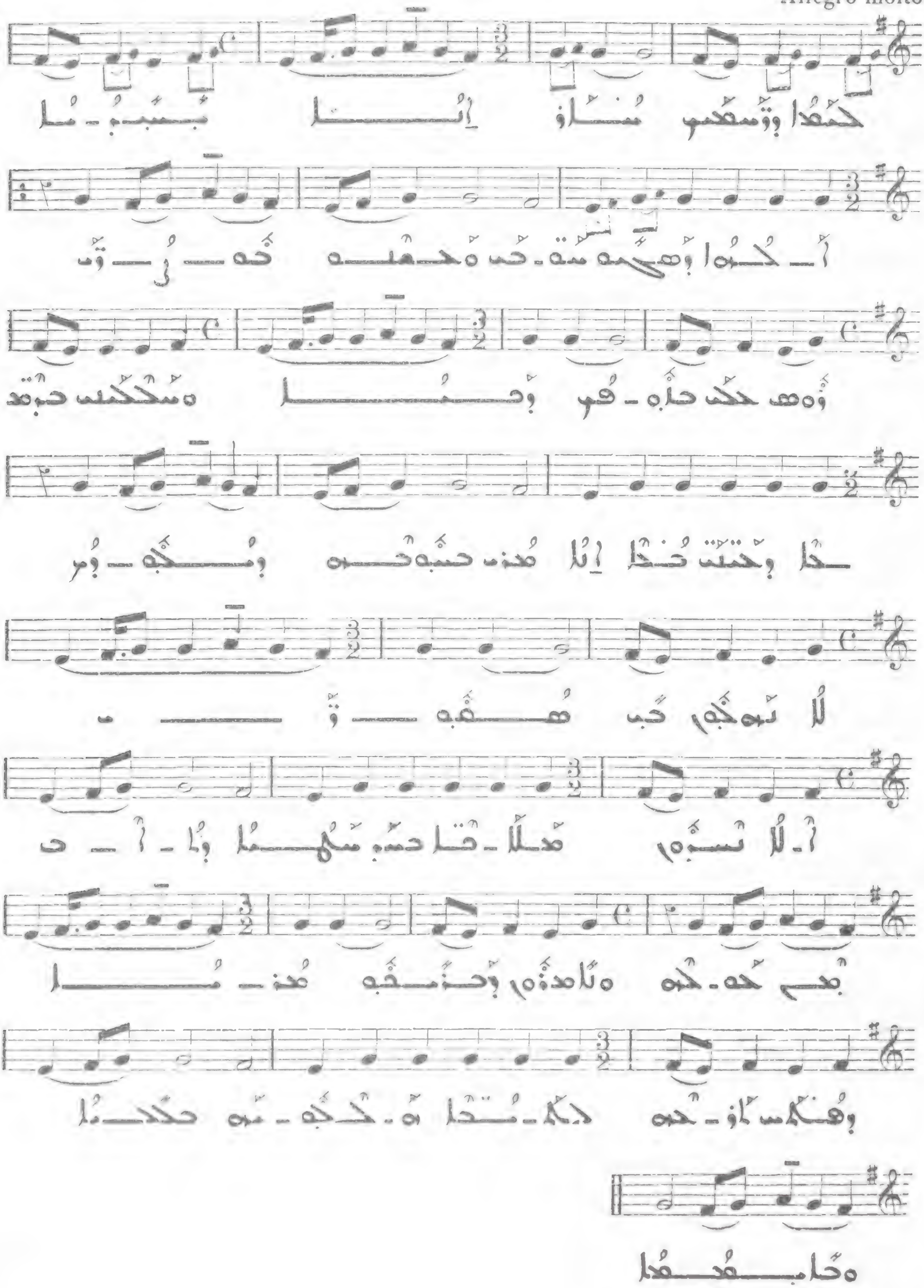

117

س

Allegro molto

VIII

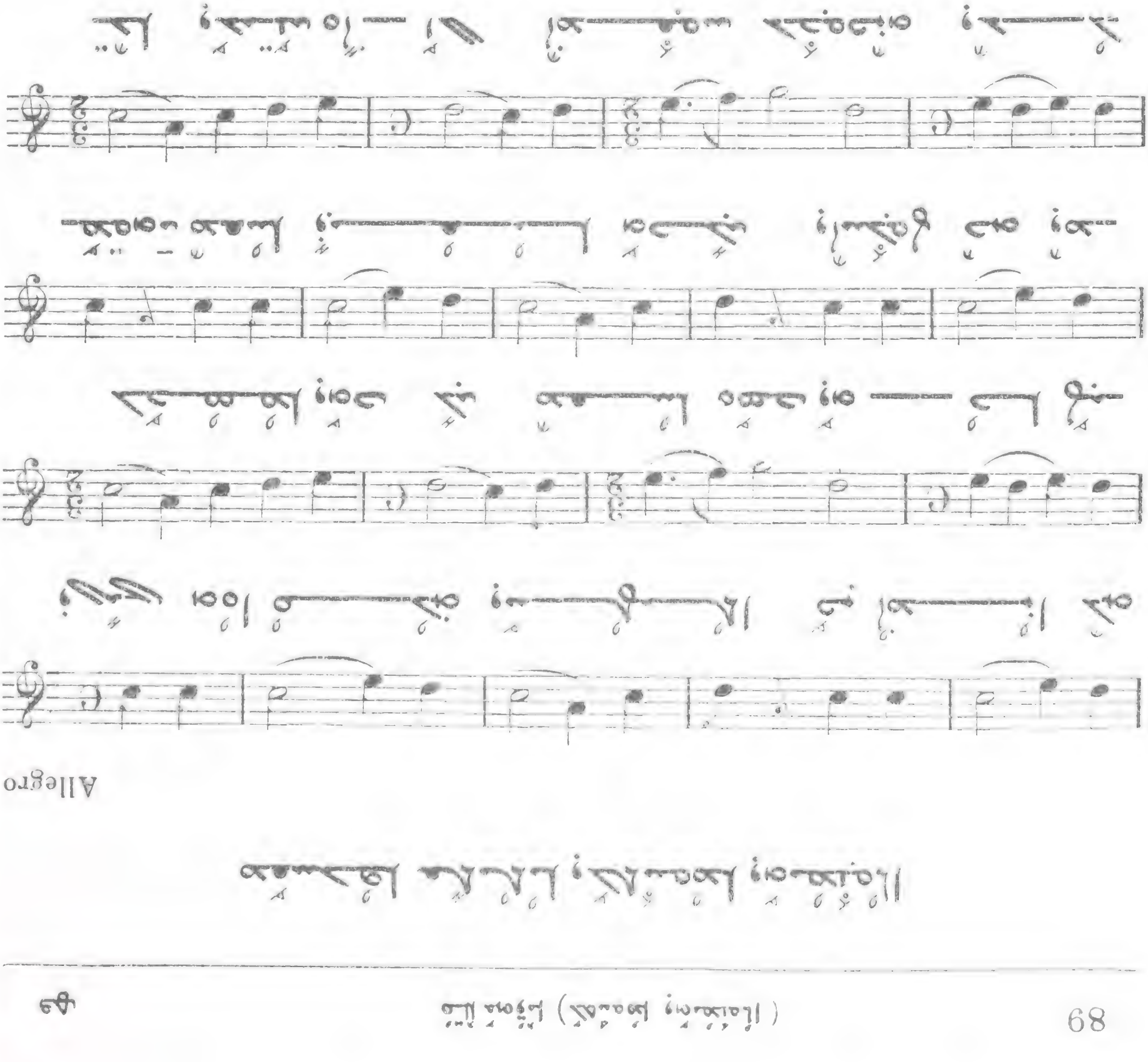

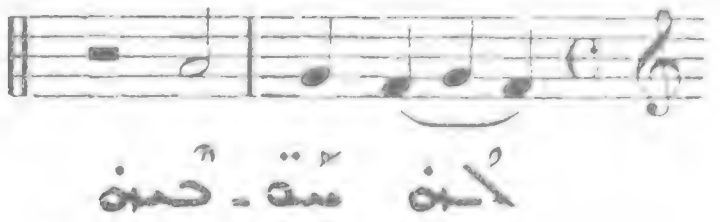

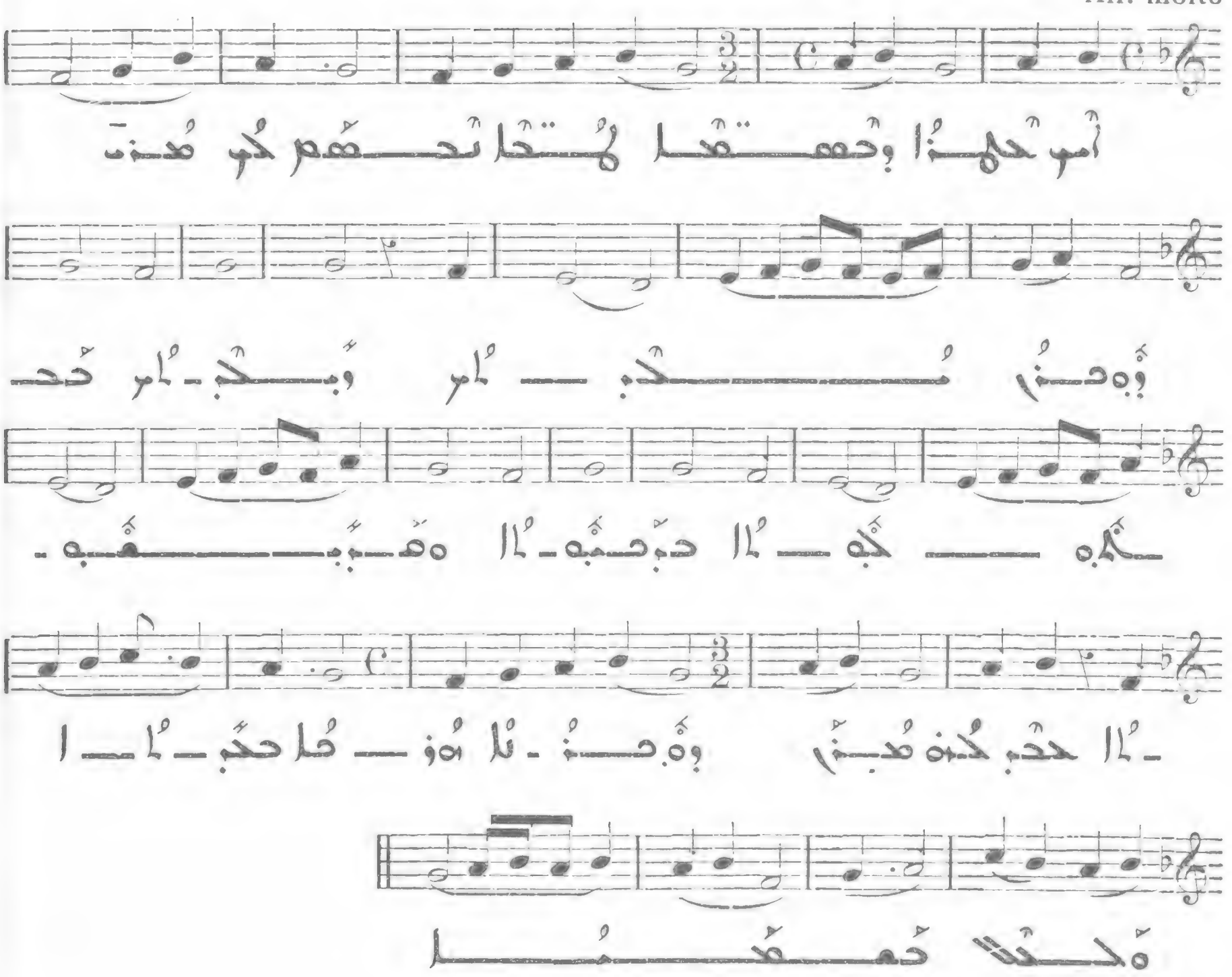

119

All. molto

I

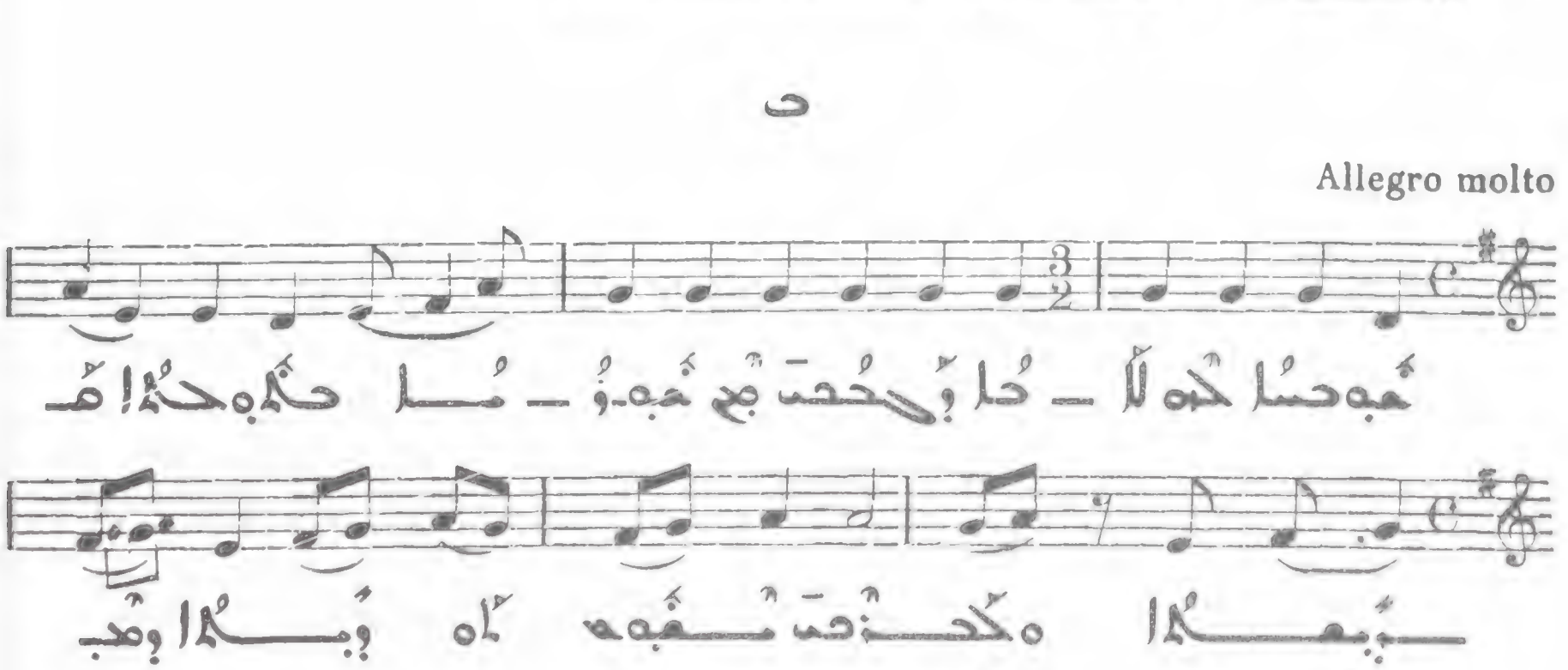

120

Allegro molto

II

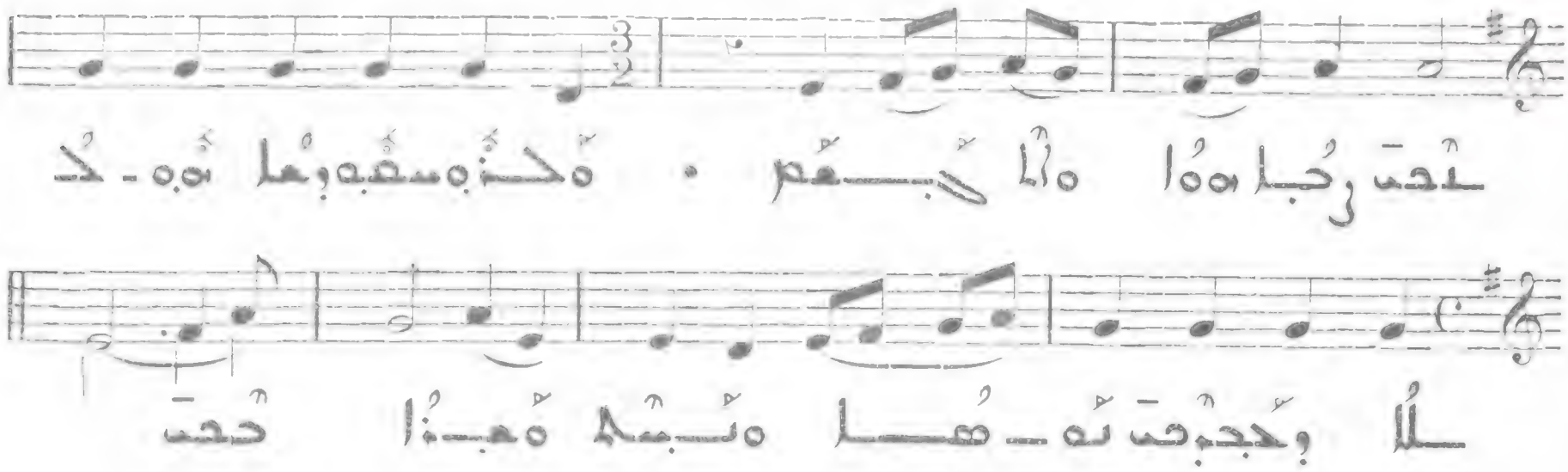

121

Allegro molto

III

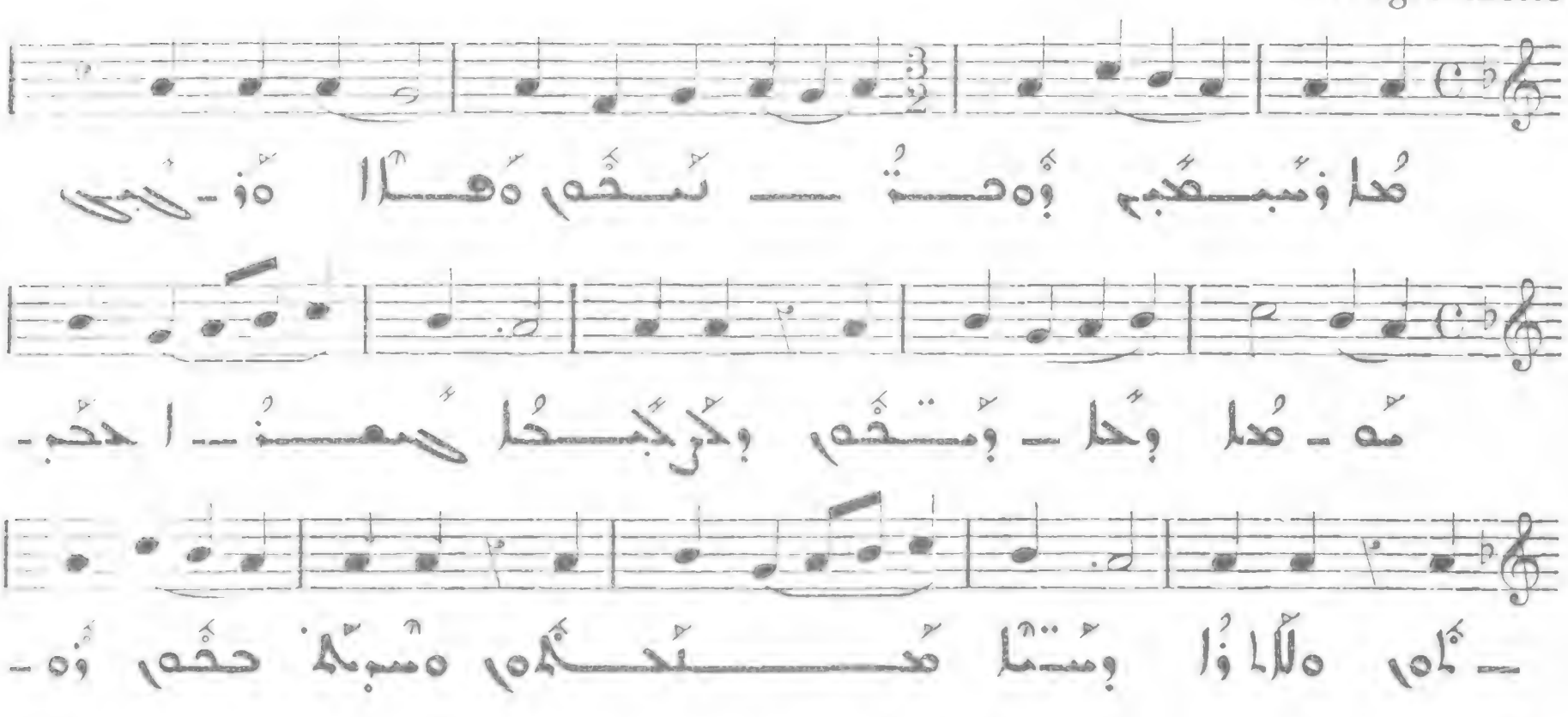

122

Allegro

IV

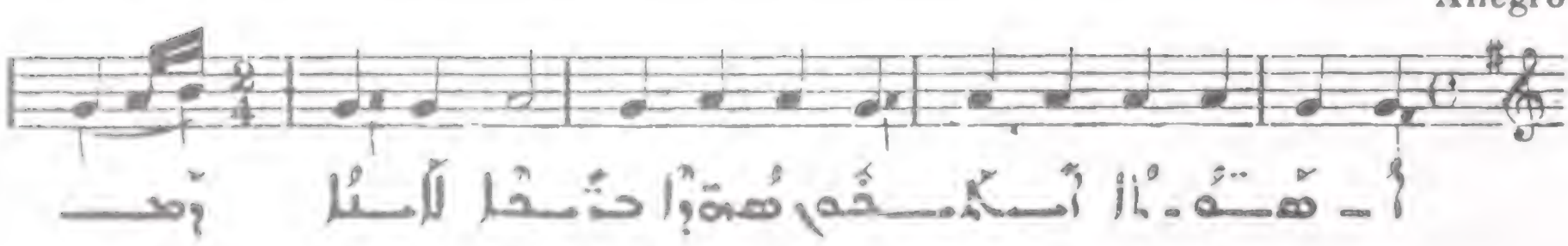

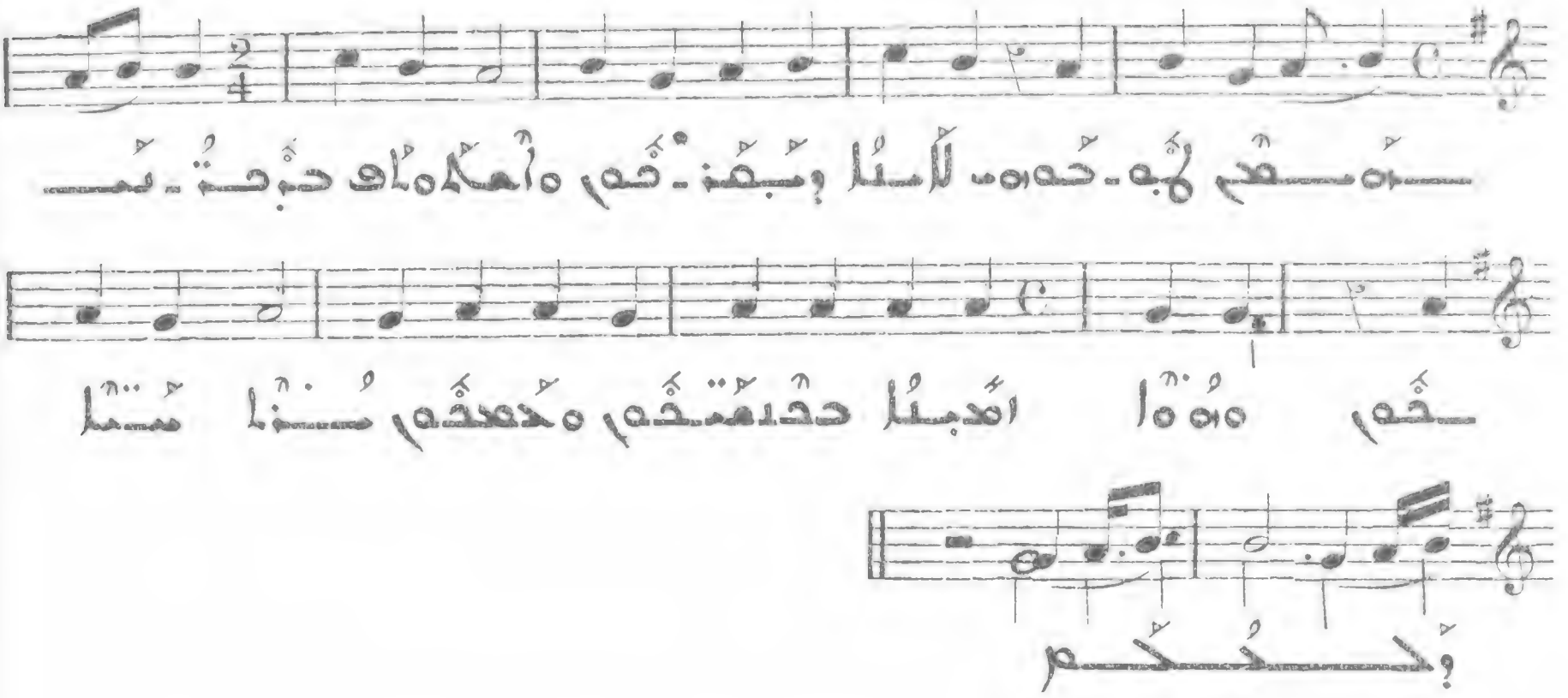

Allegro molto

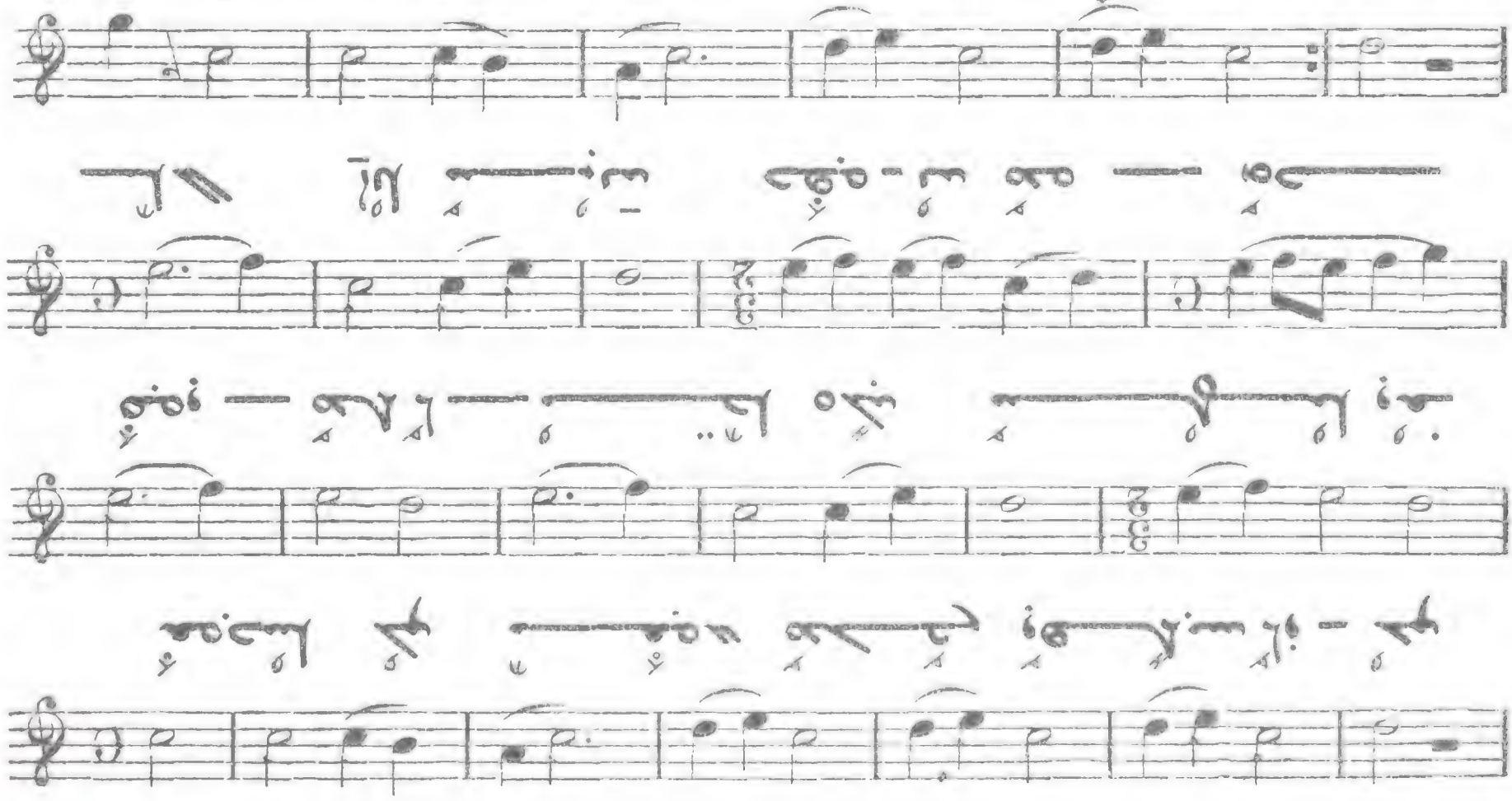
VI
Allegro molto

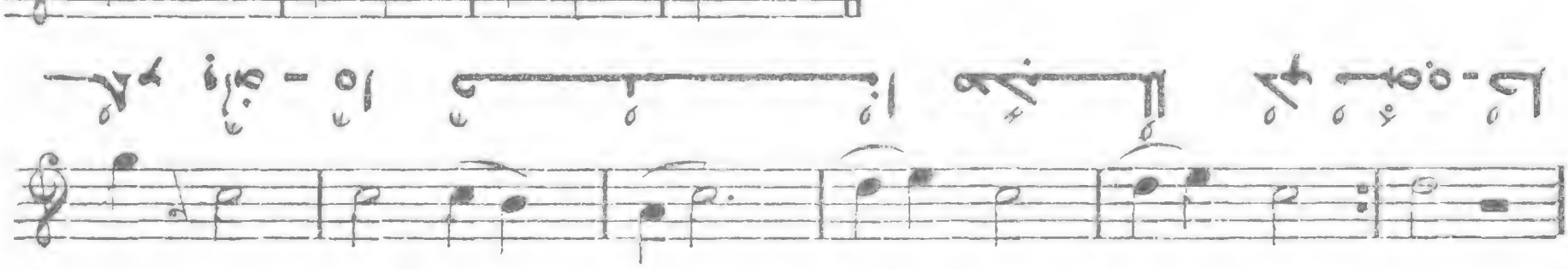
VII
Allegro molto

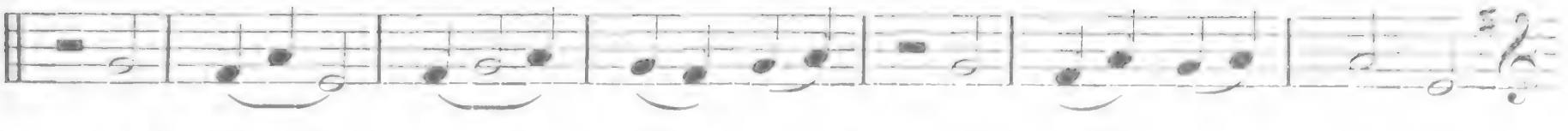

126

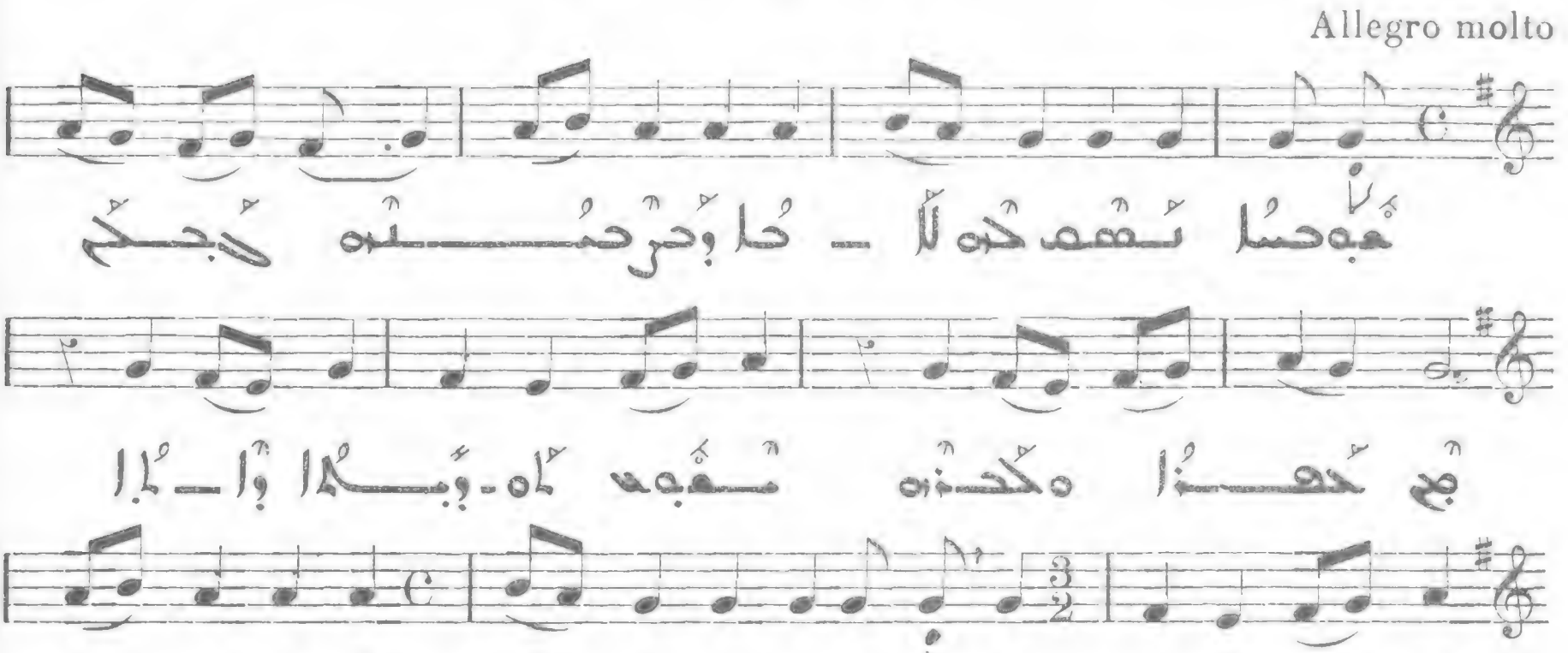

Allegro molto

VIII

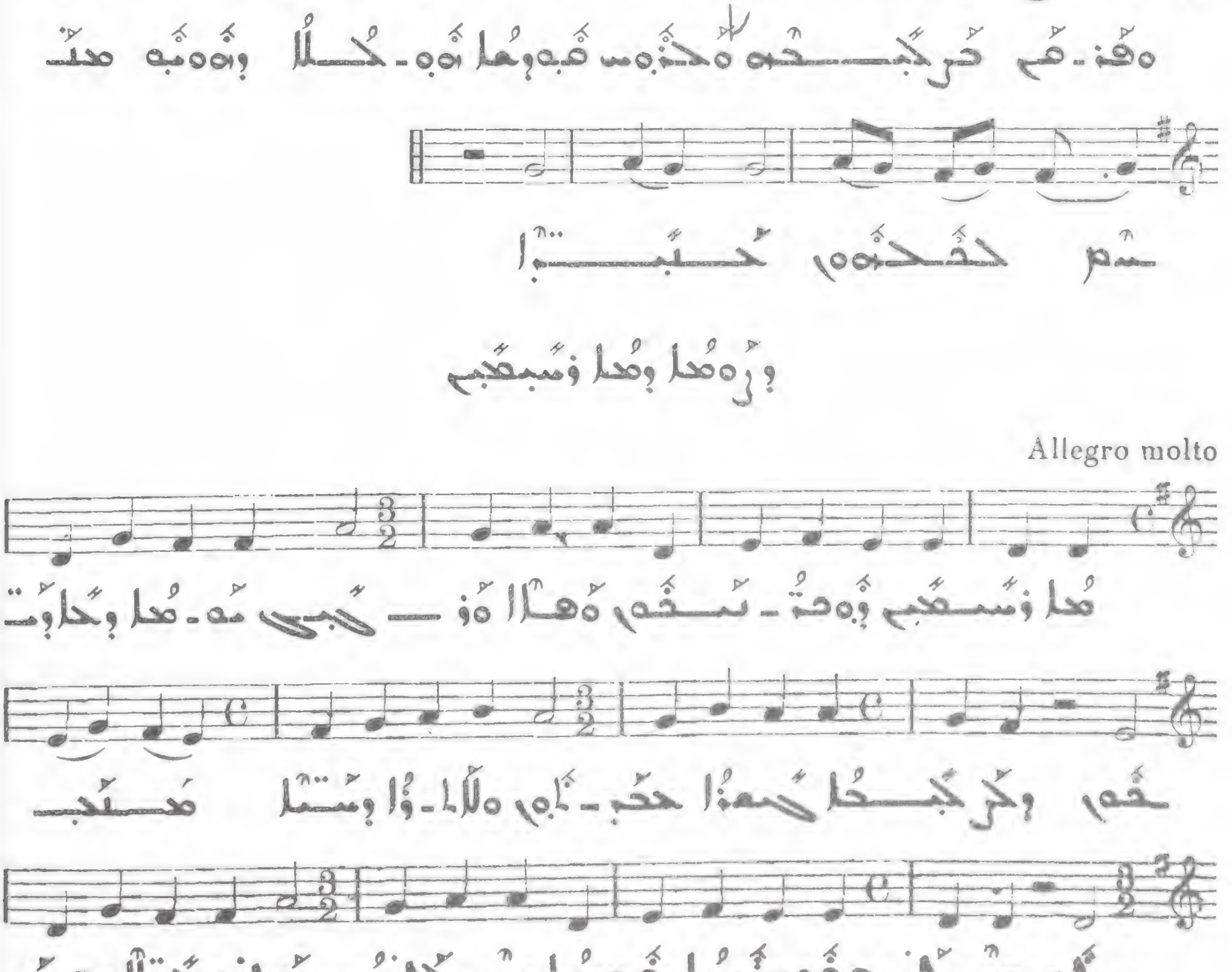

127

Allegro molto

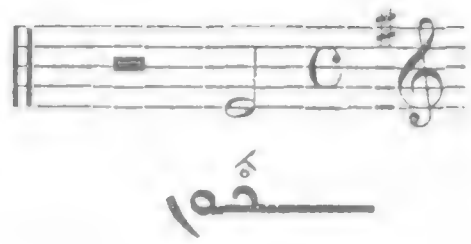

وِمَّعُا وِهُـــا وَمَّبِعَّبِم 128

Allegro

هُلا وِهُنَّهِ وِذْهِمَا : ا 129

All. molto

130

Allegro

II

131

Allegro molto

III

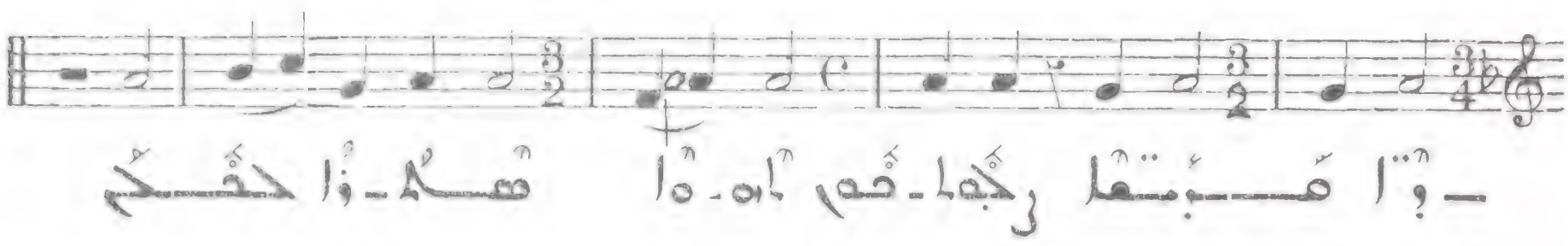

?

I 31

Allegro molto

IV

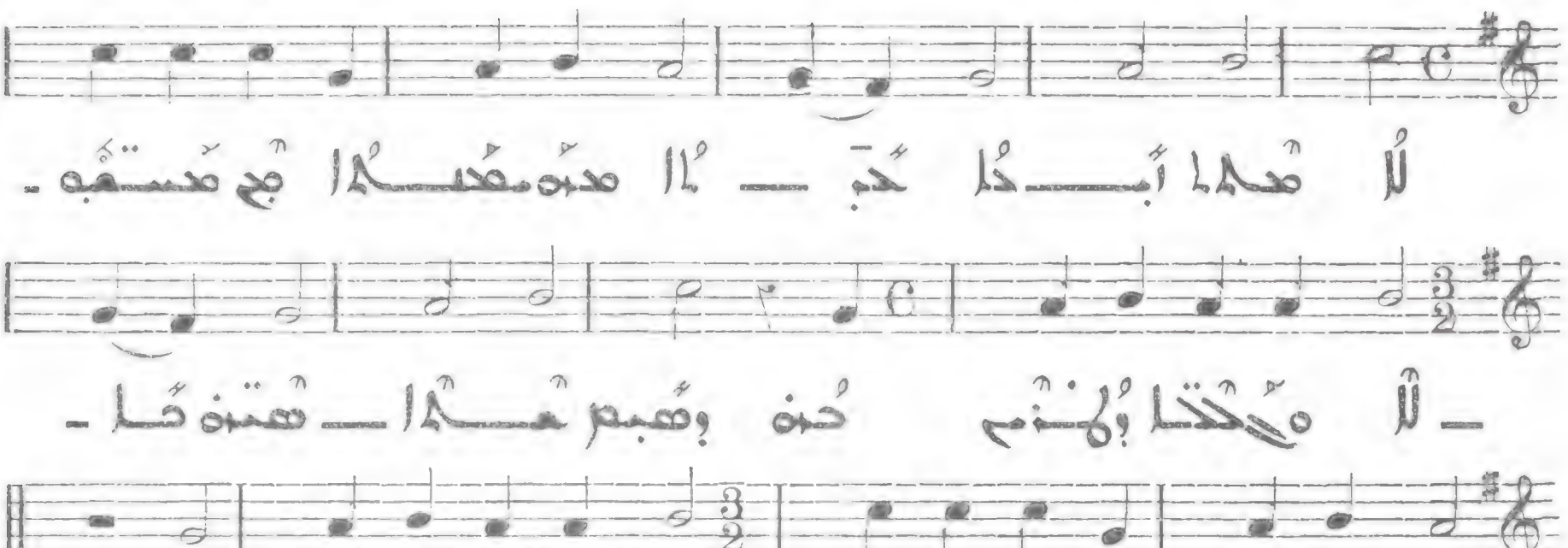

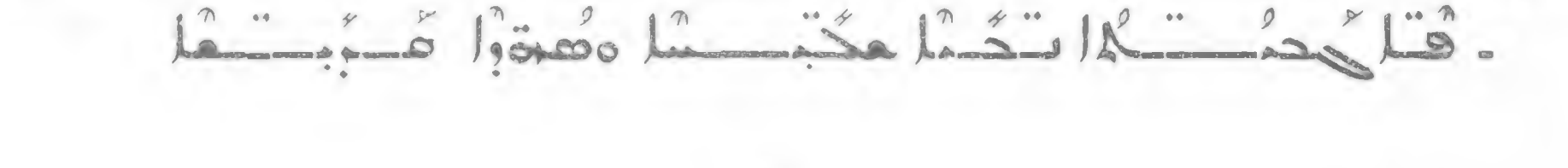

?

I 33

Allegro molto

V

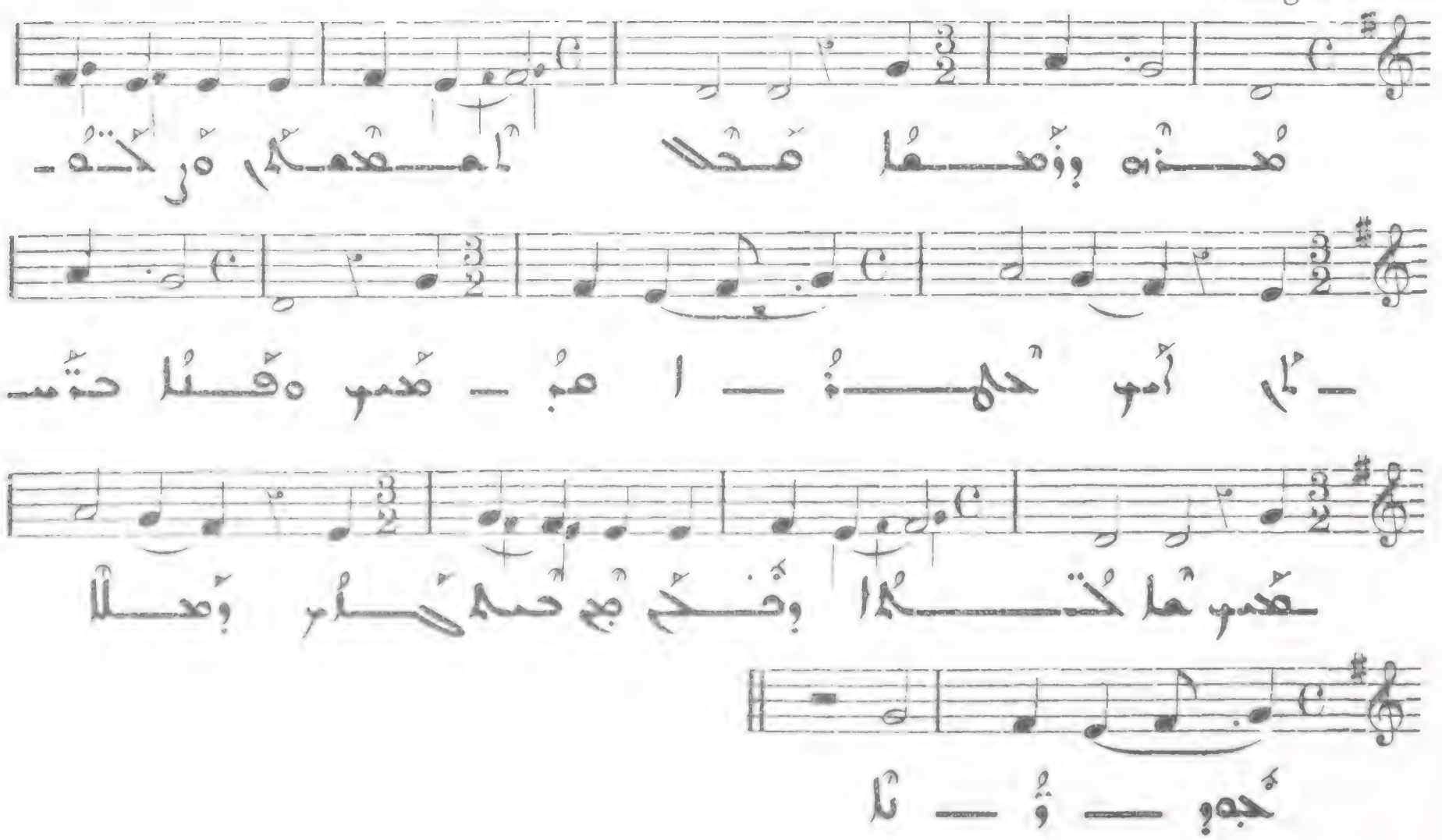

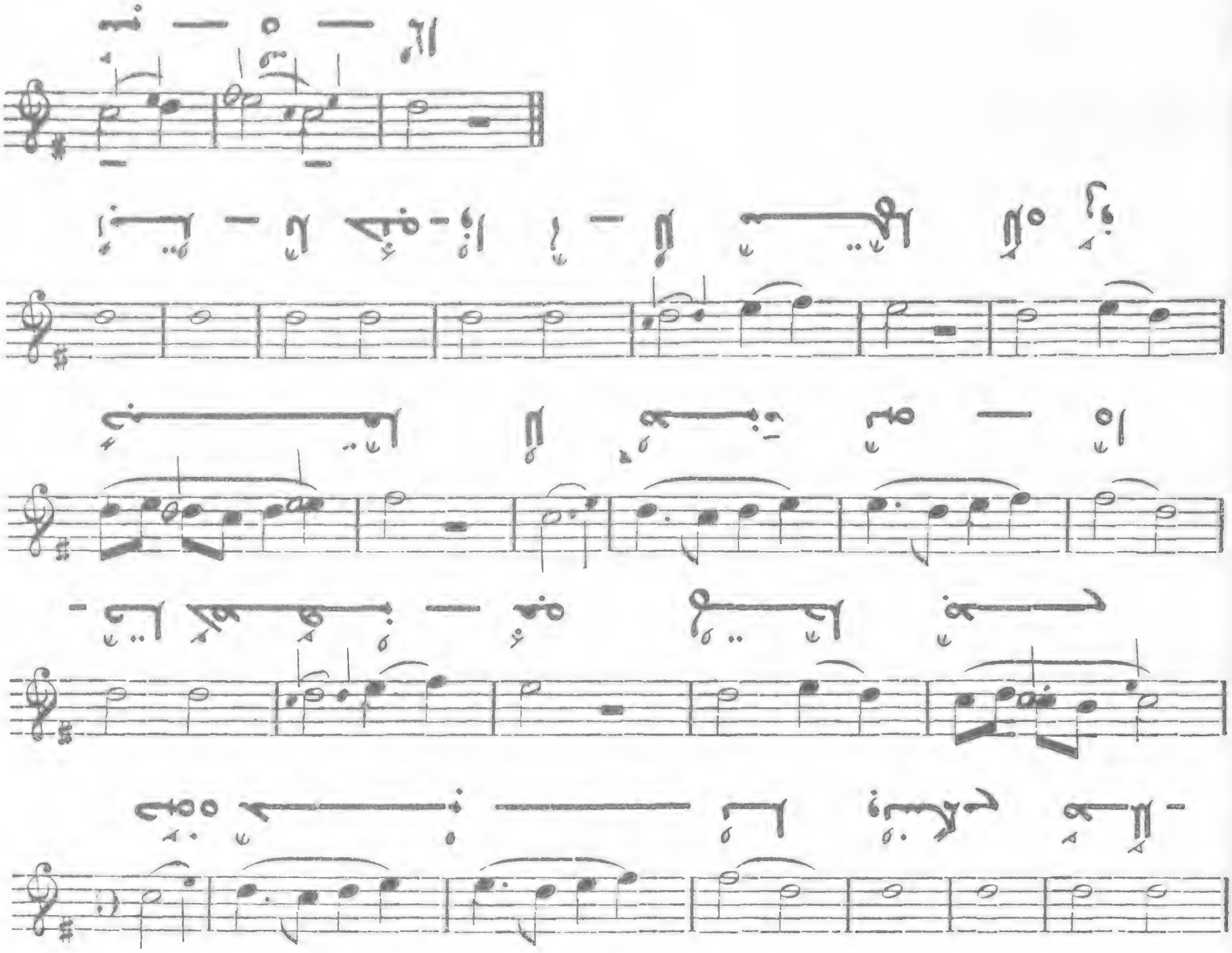
VII

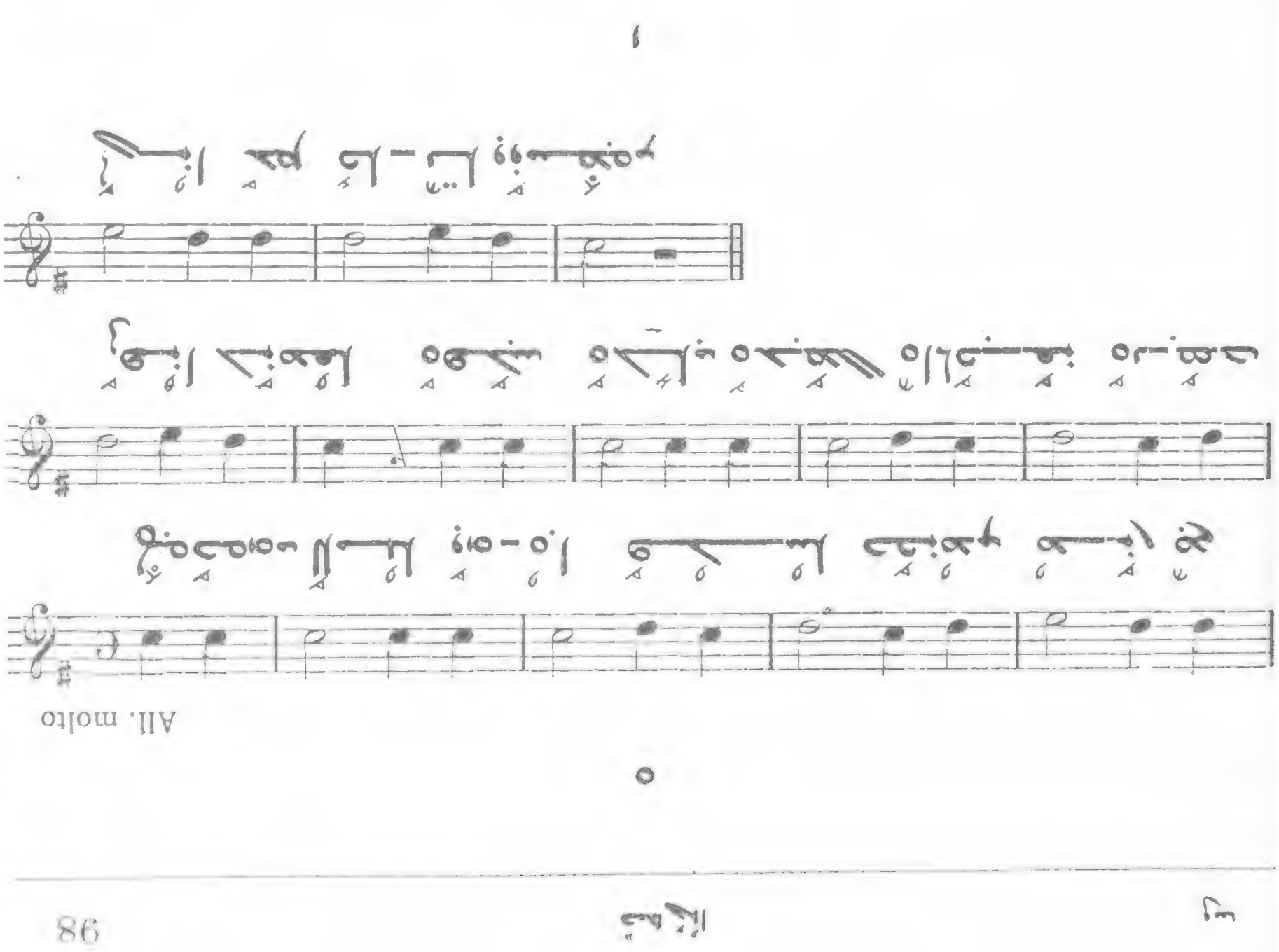
All. molto
VI

All. molto

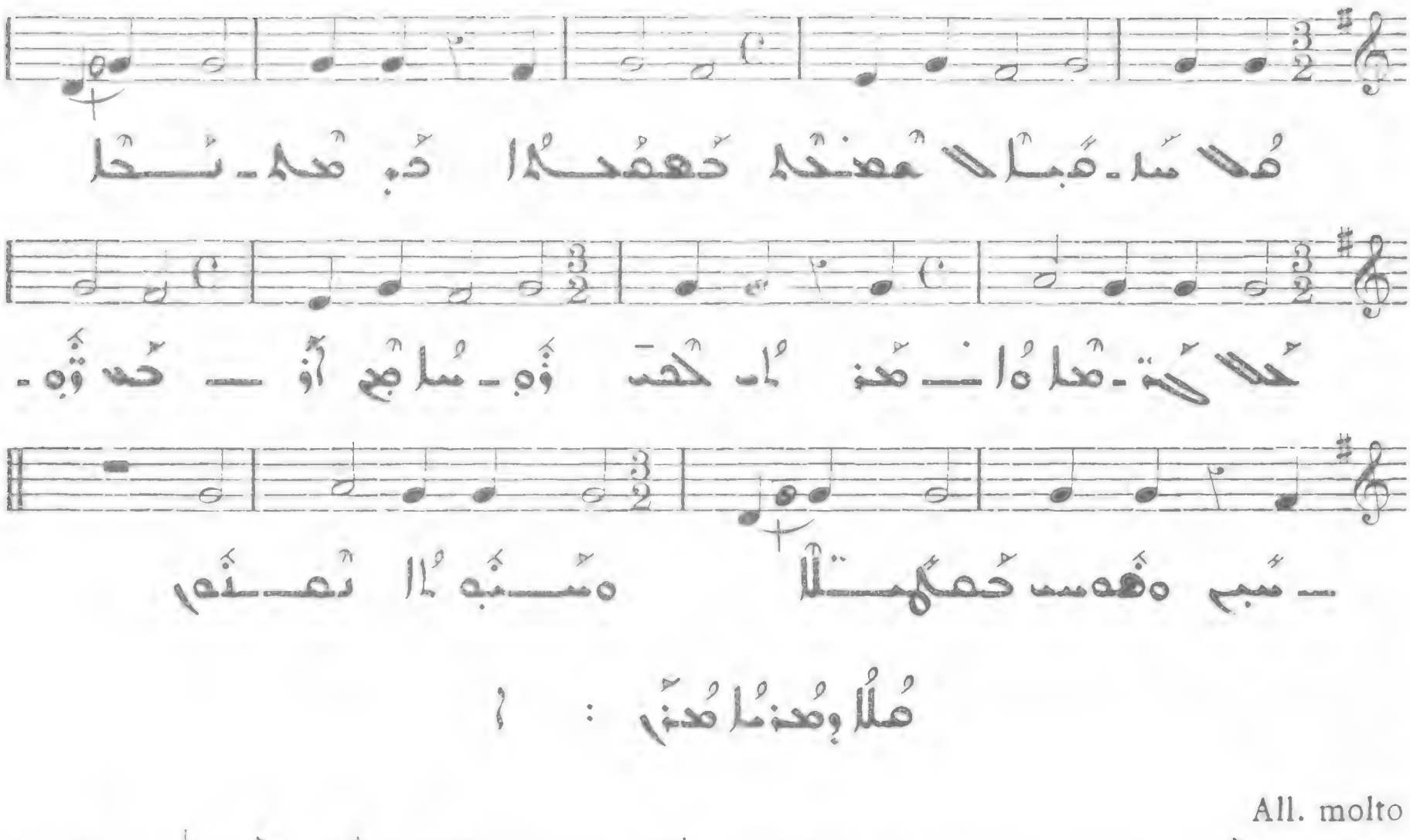

All. molto

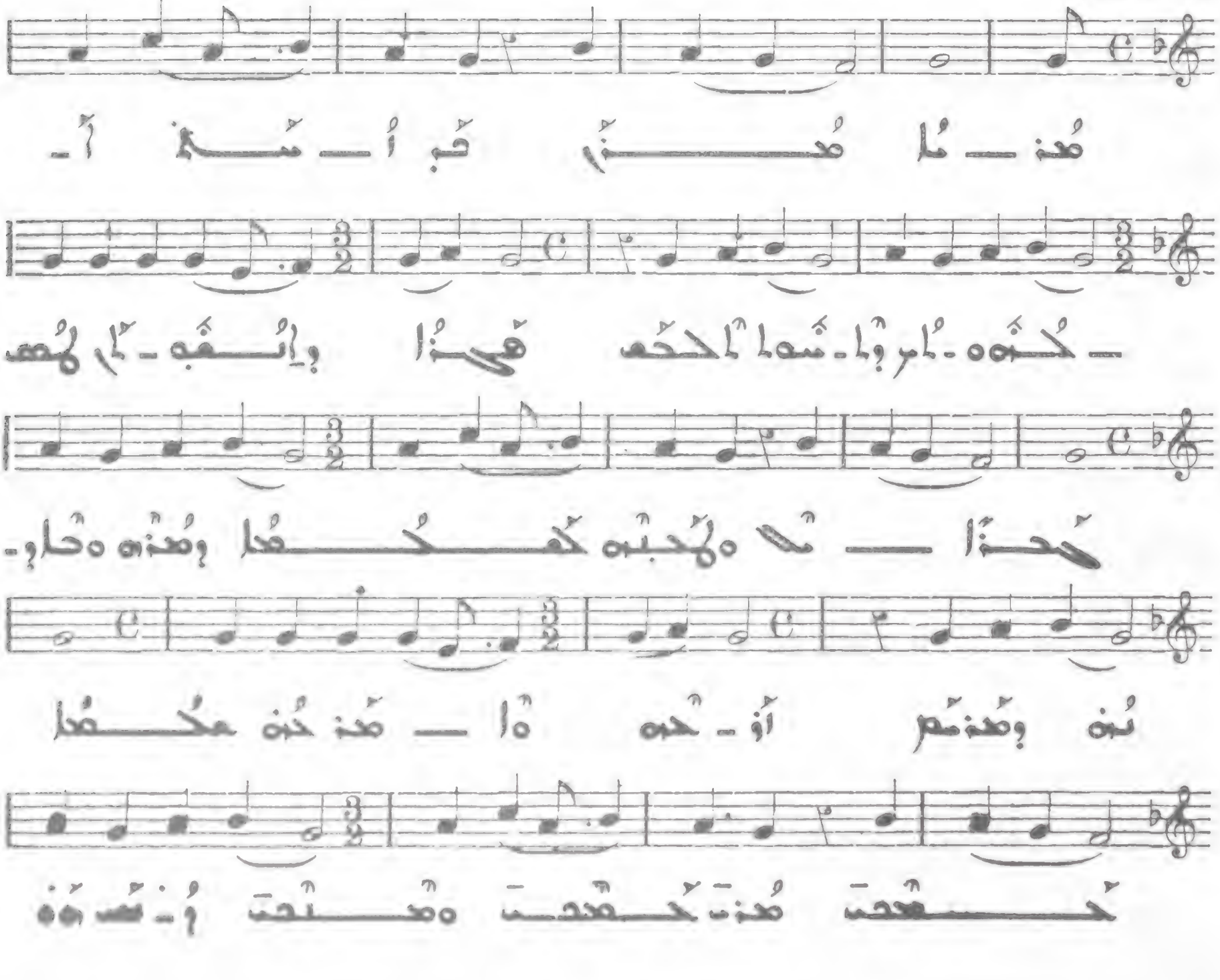

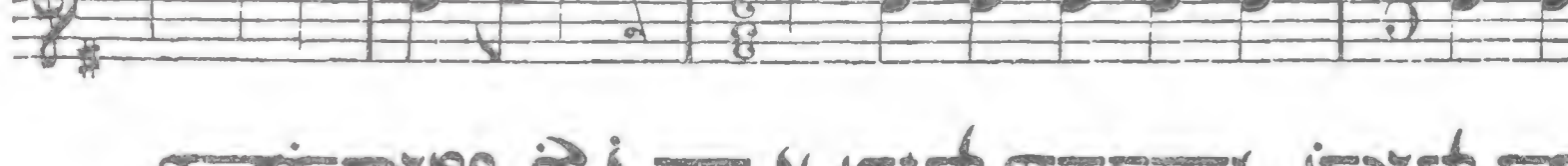

138

All. molto

II

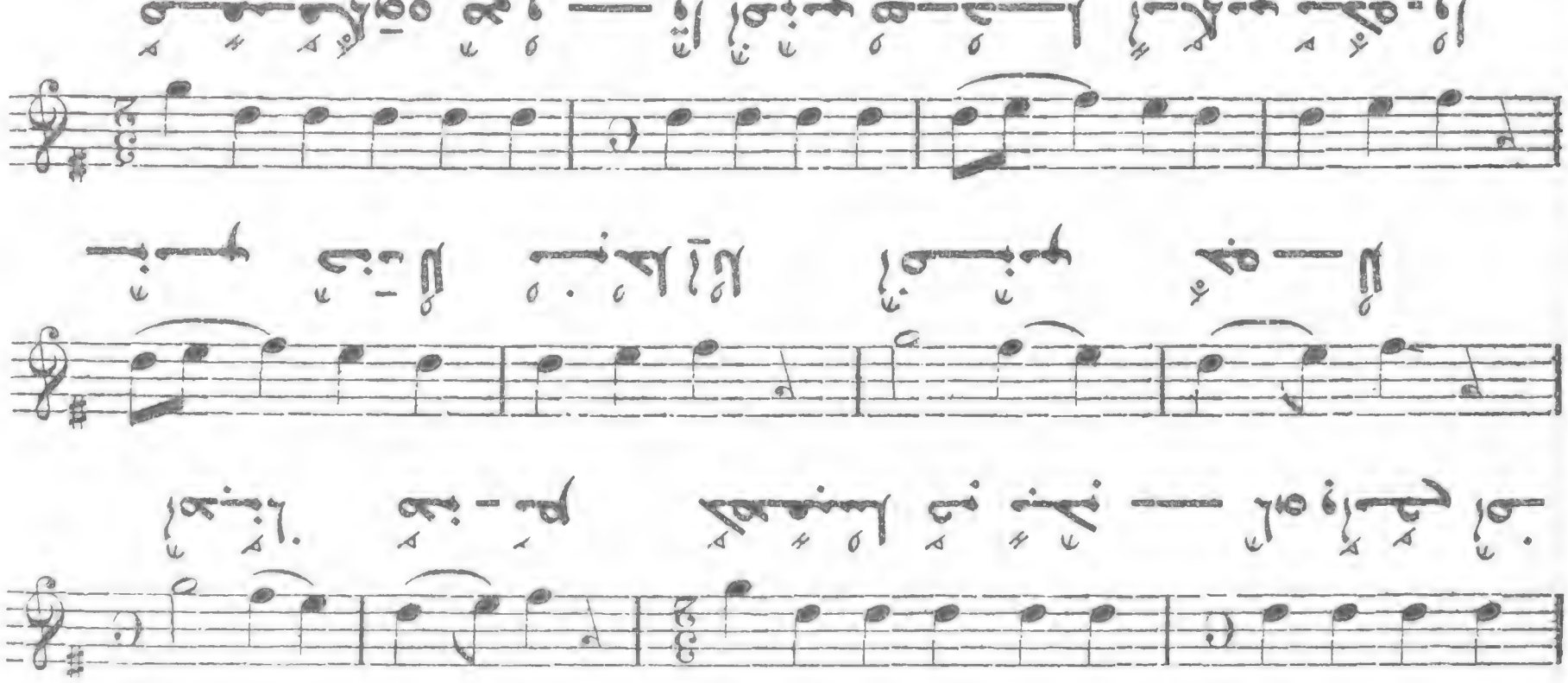

139

All. molto

III

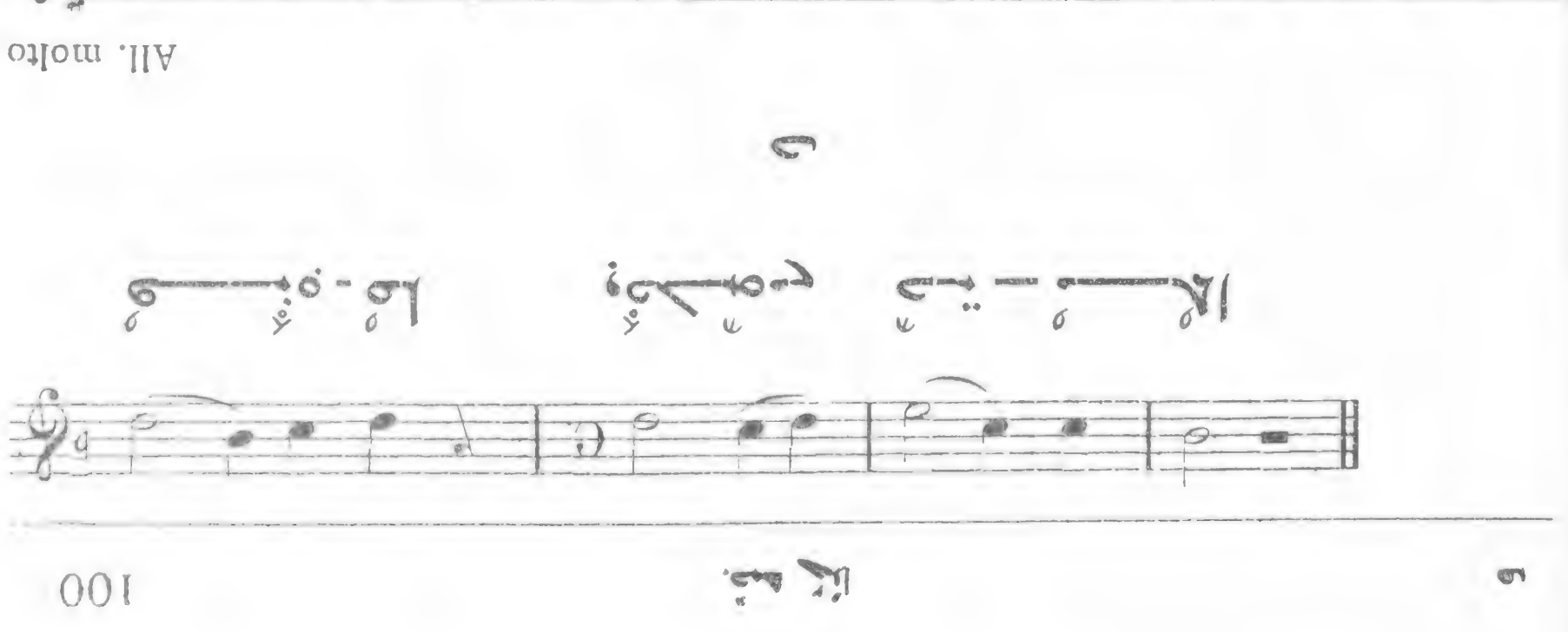

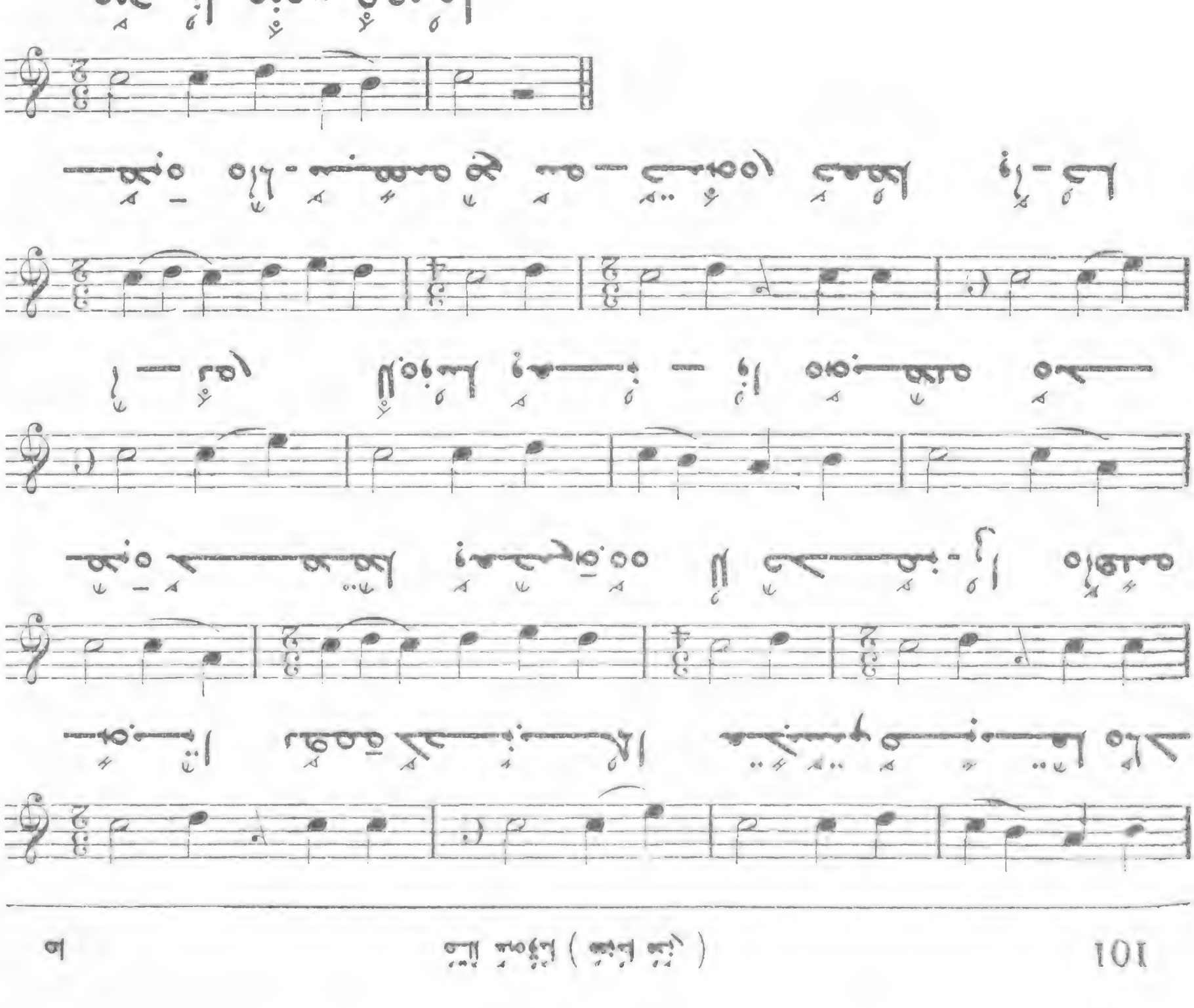
All. molto

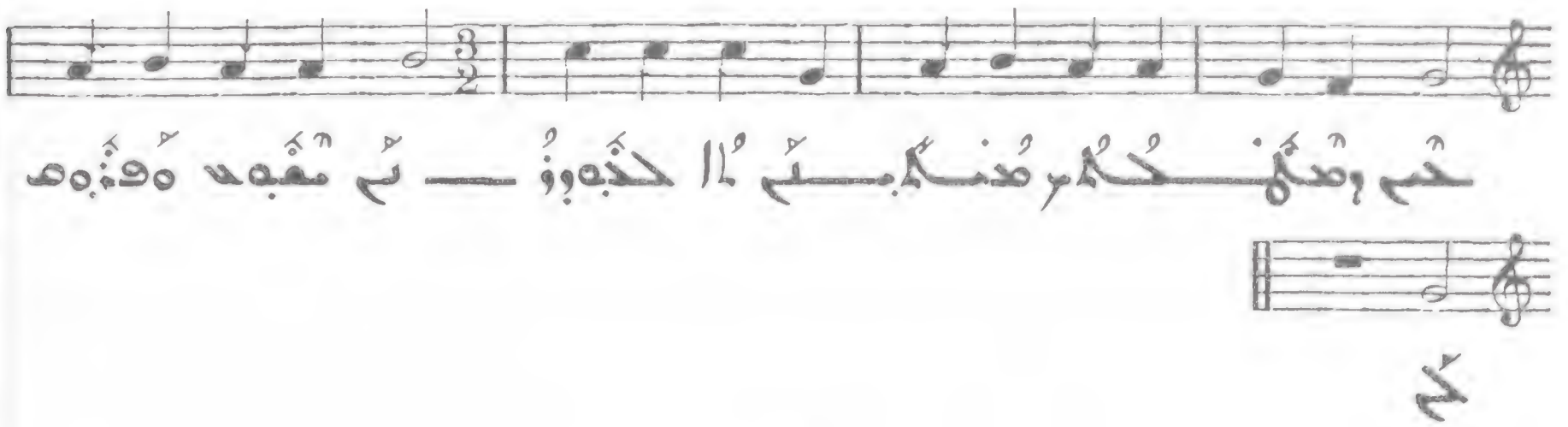

141

All. melto

V

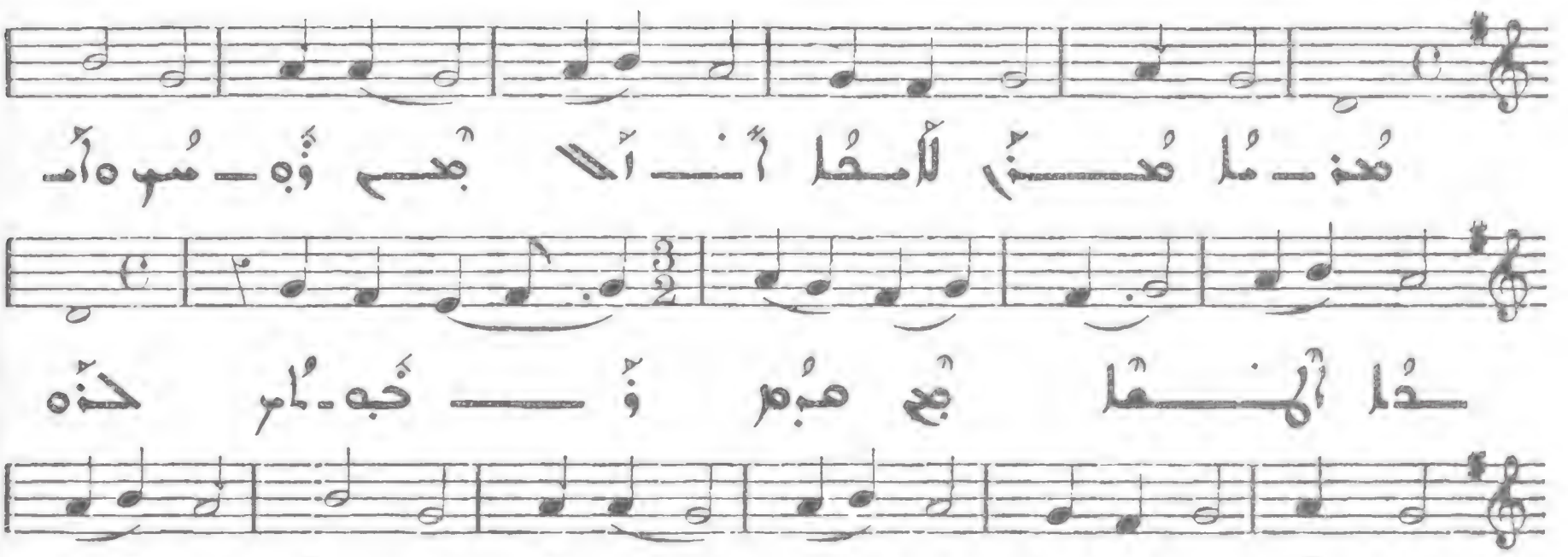

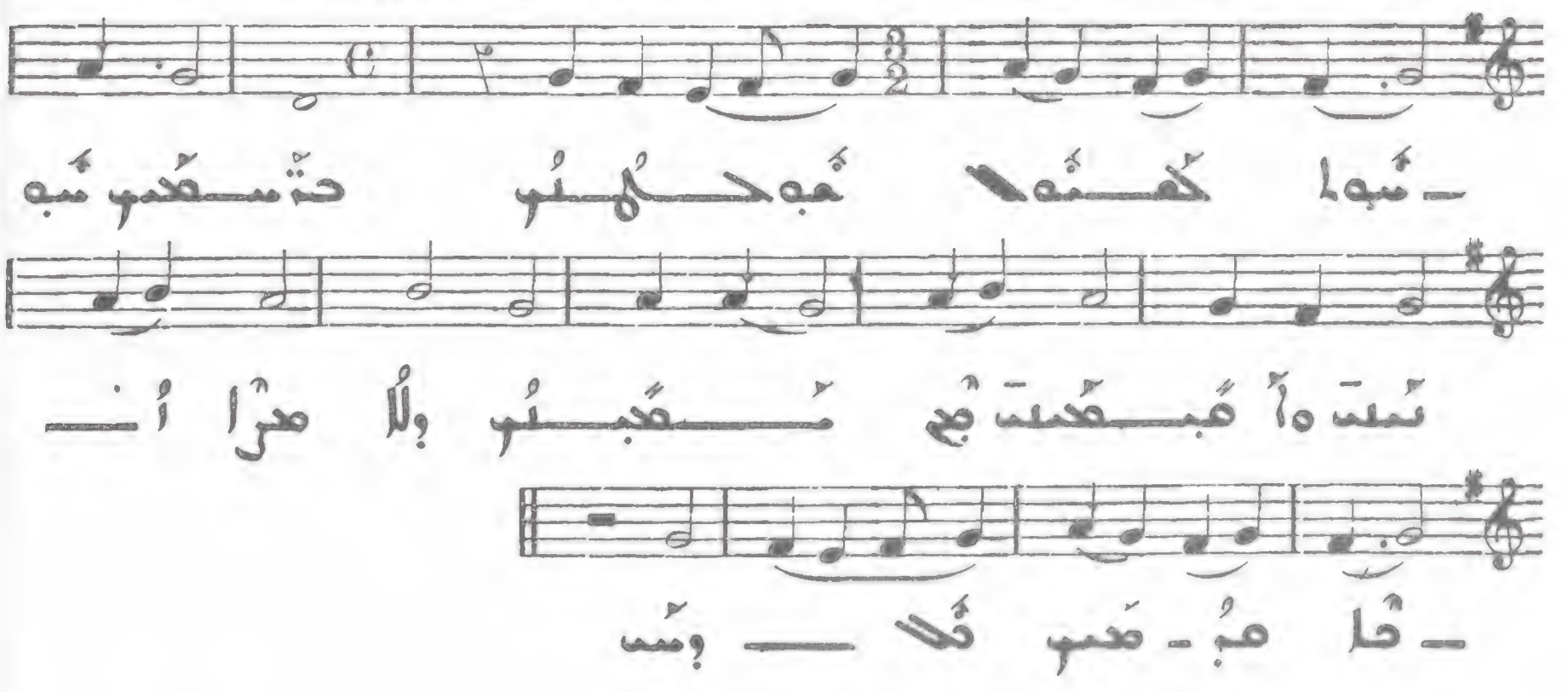

143

All. molto

VI

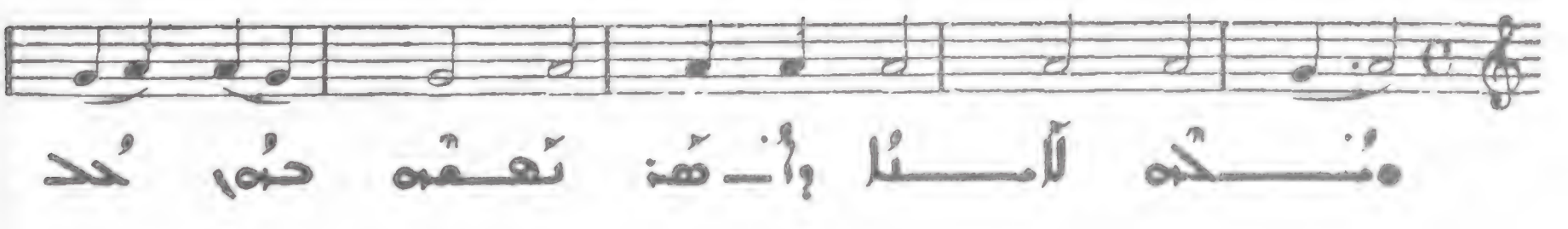

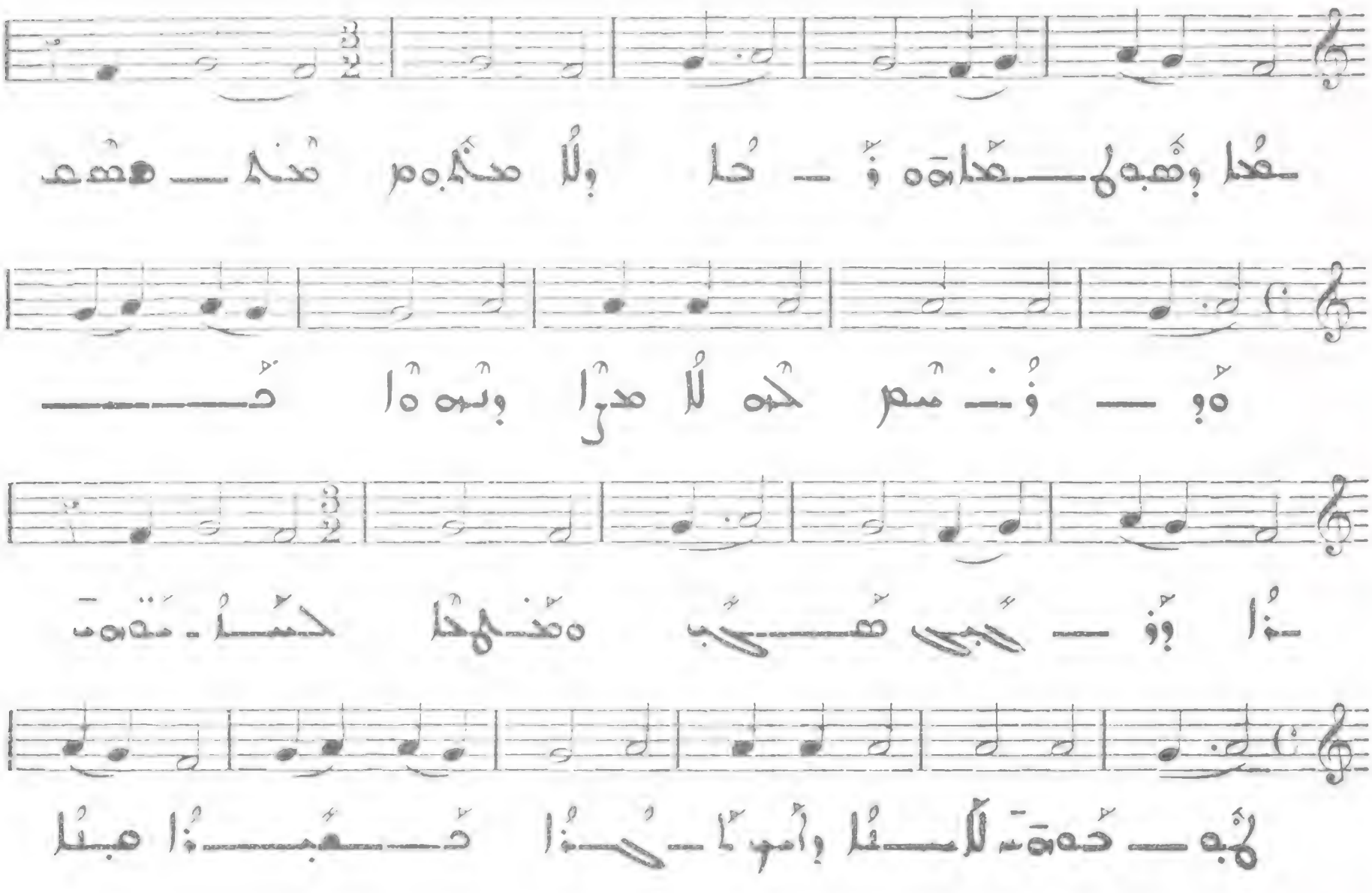

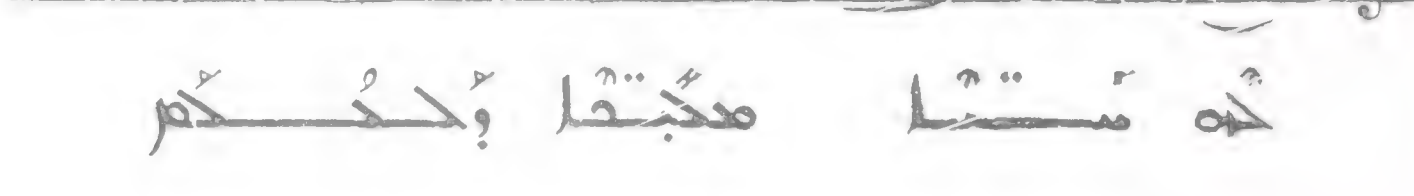

143

All. molto

VII

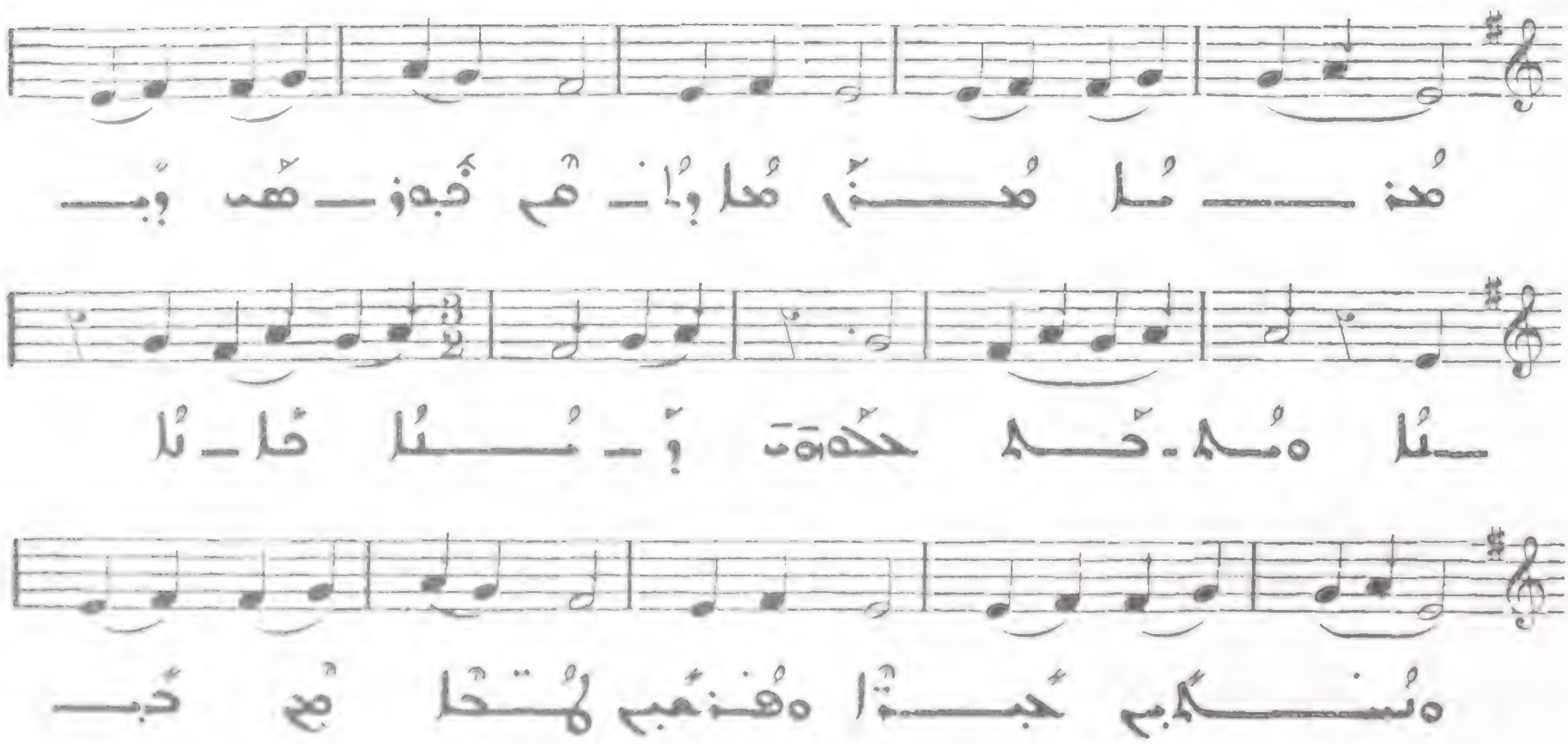

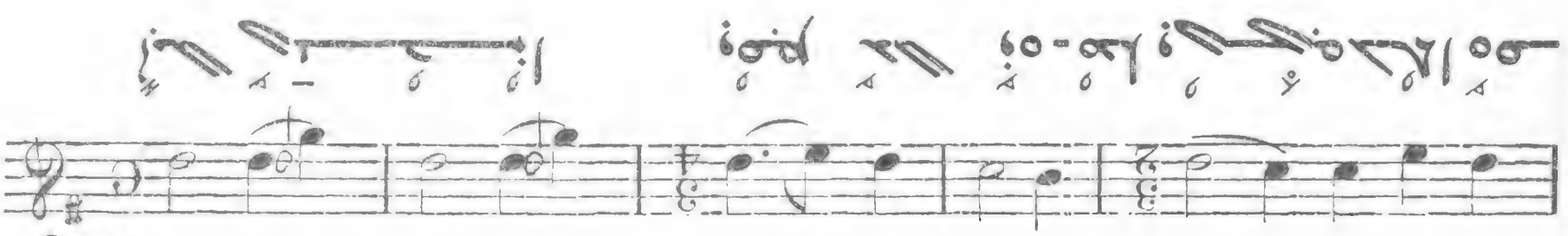

VIII Allegro

144

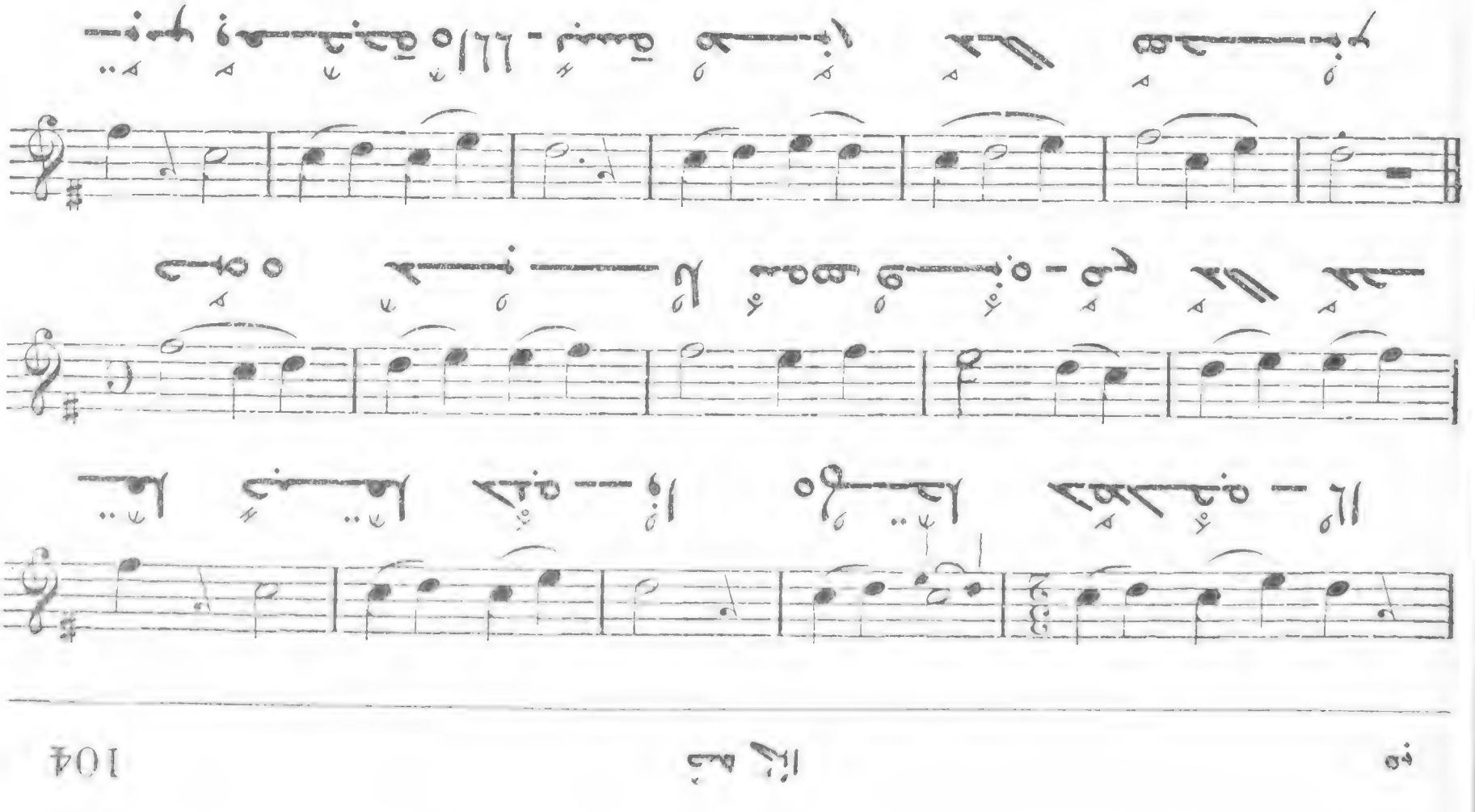

145

Allegro

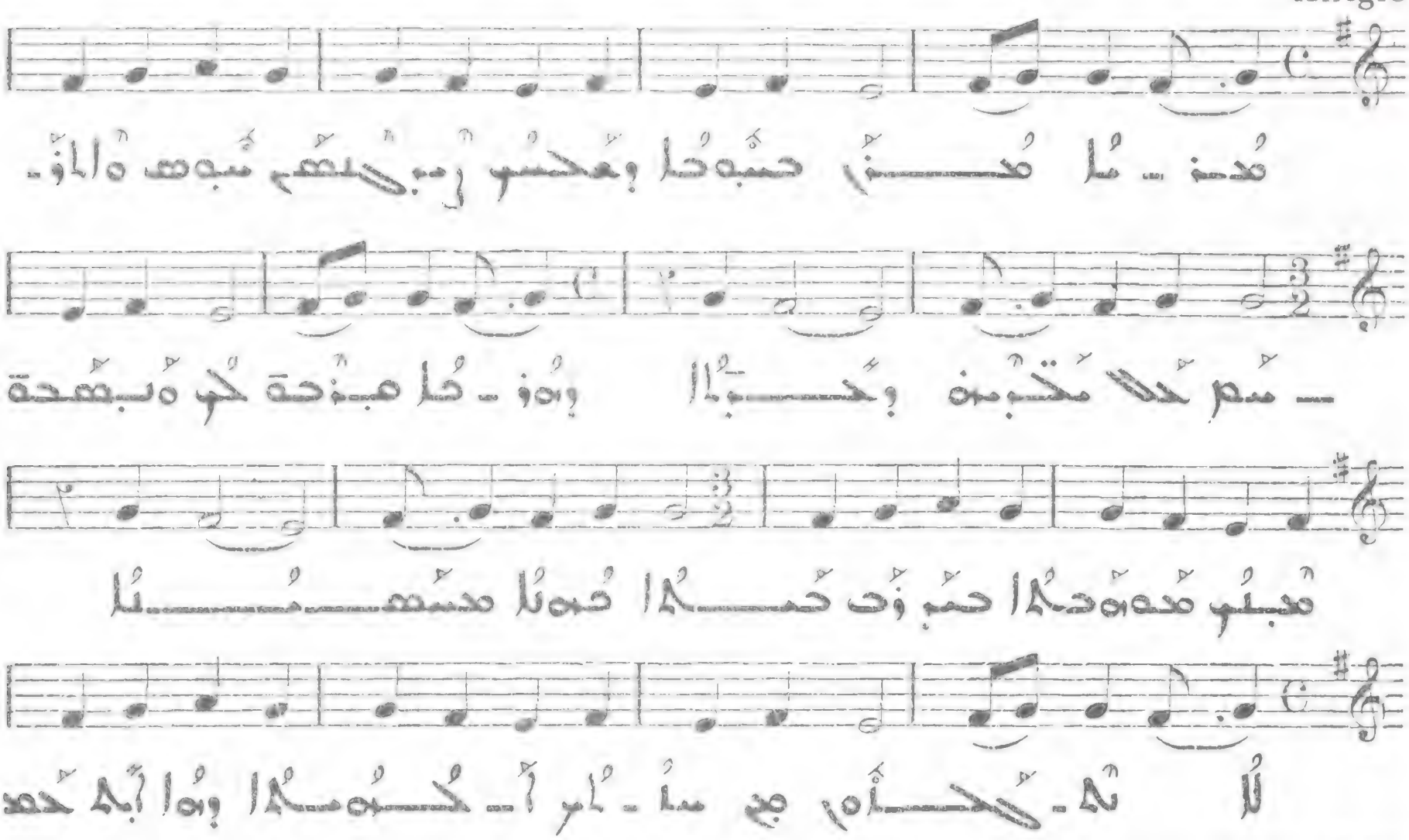

146

All. moderato

VII

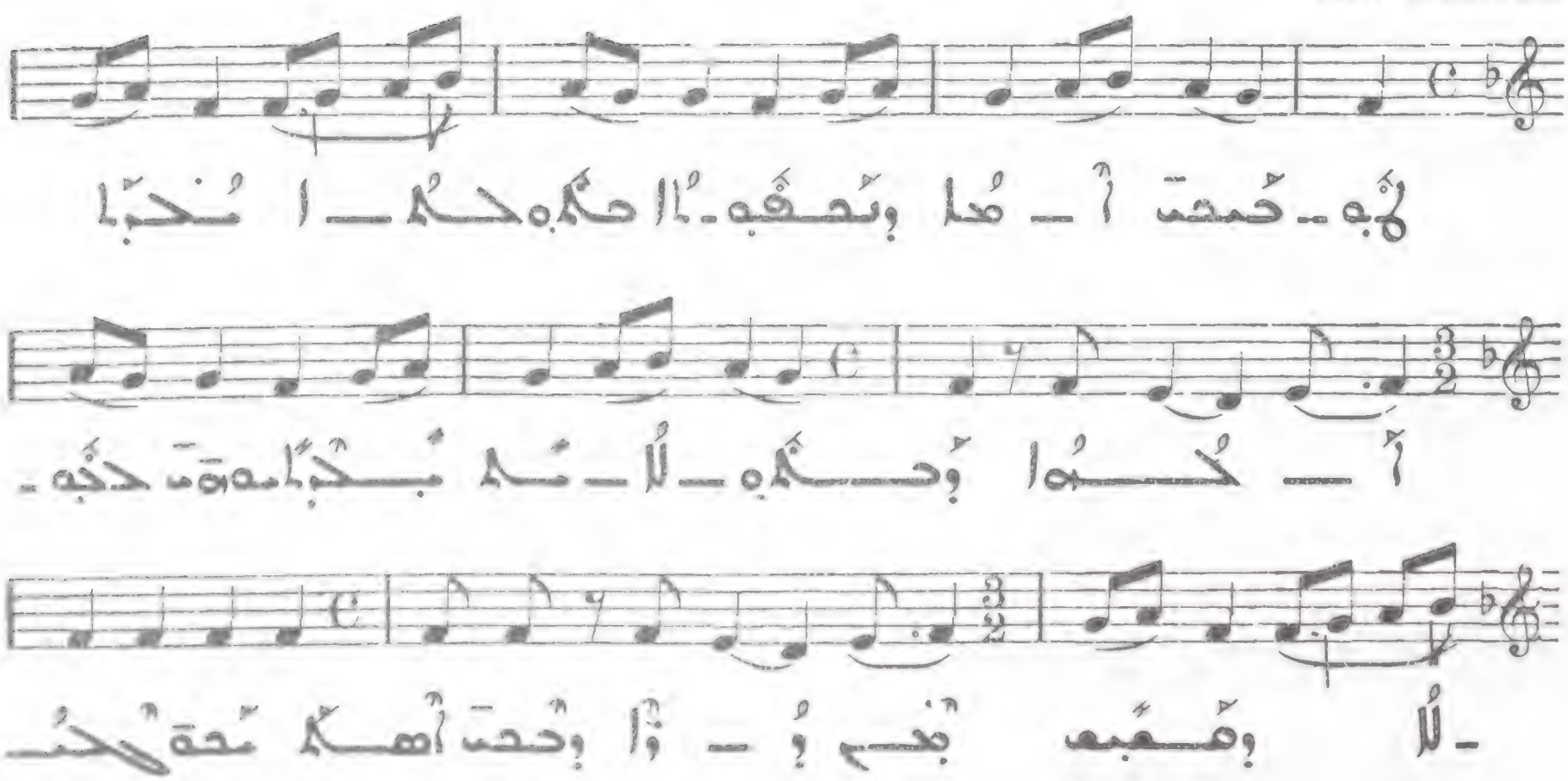

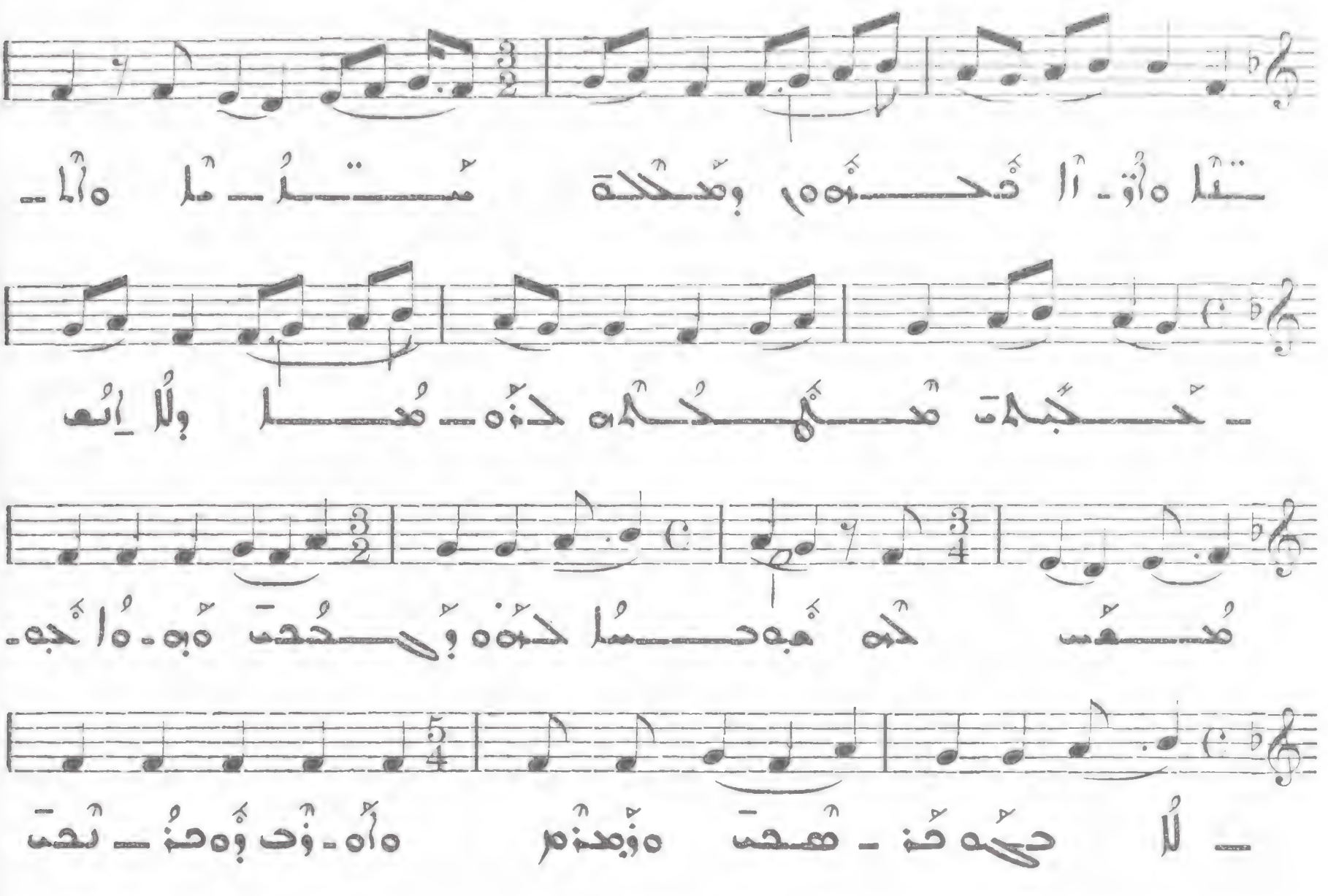

3 *rit.*

ى

147

Allegretto

II

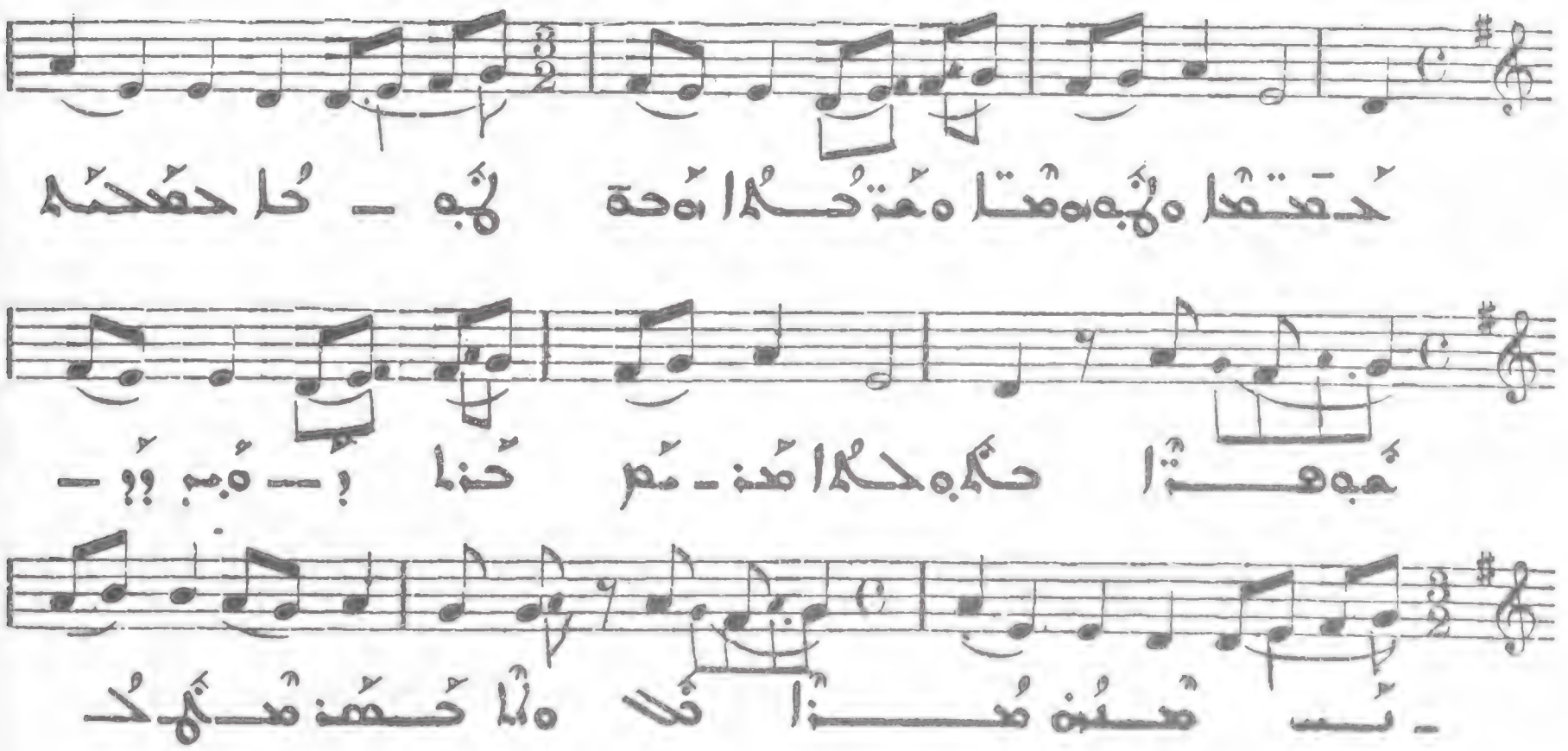

Allegretto

III

Allegro moderato

IV

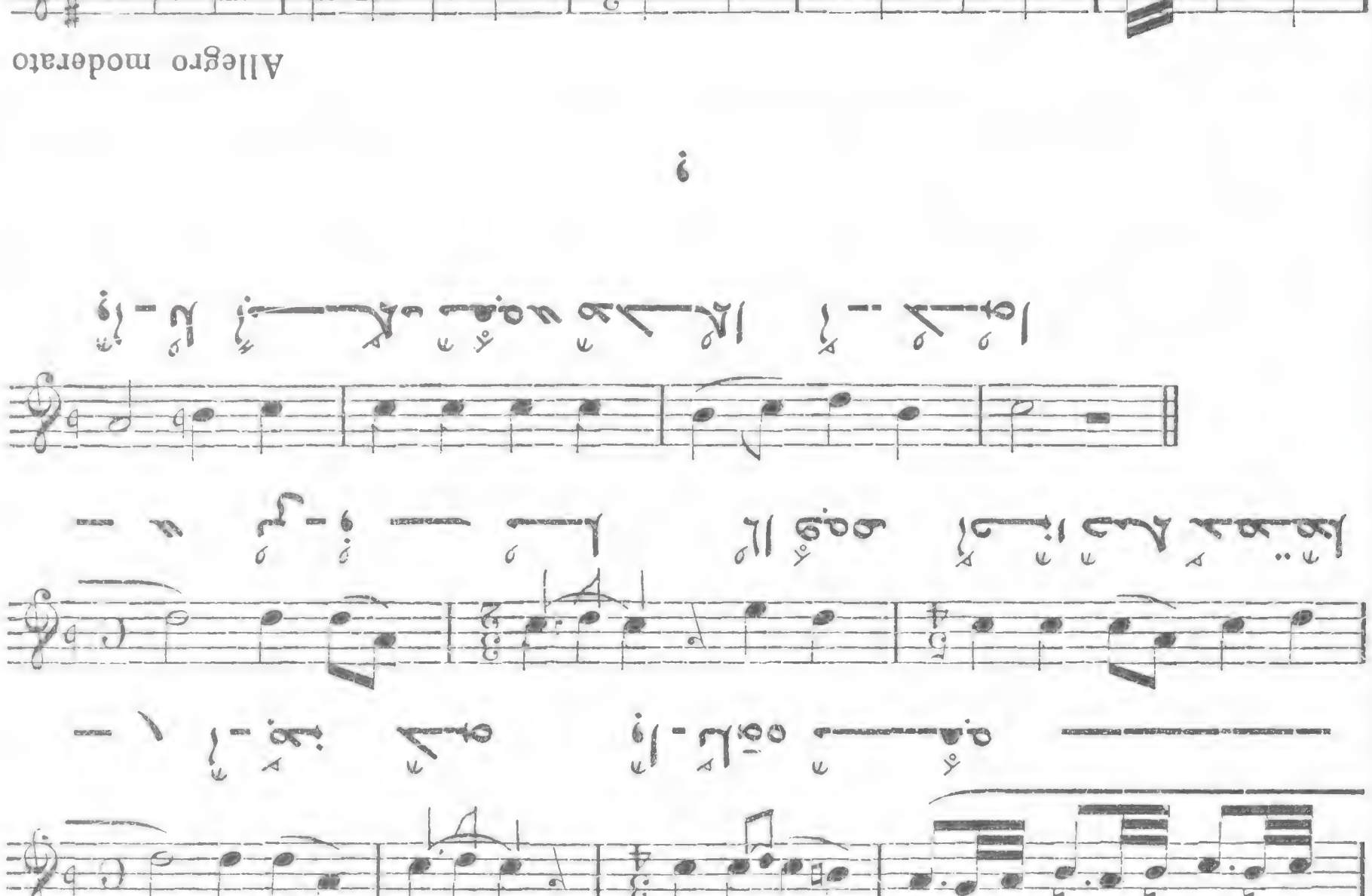

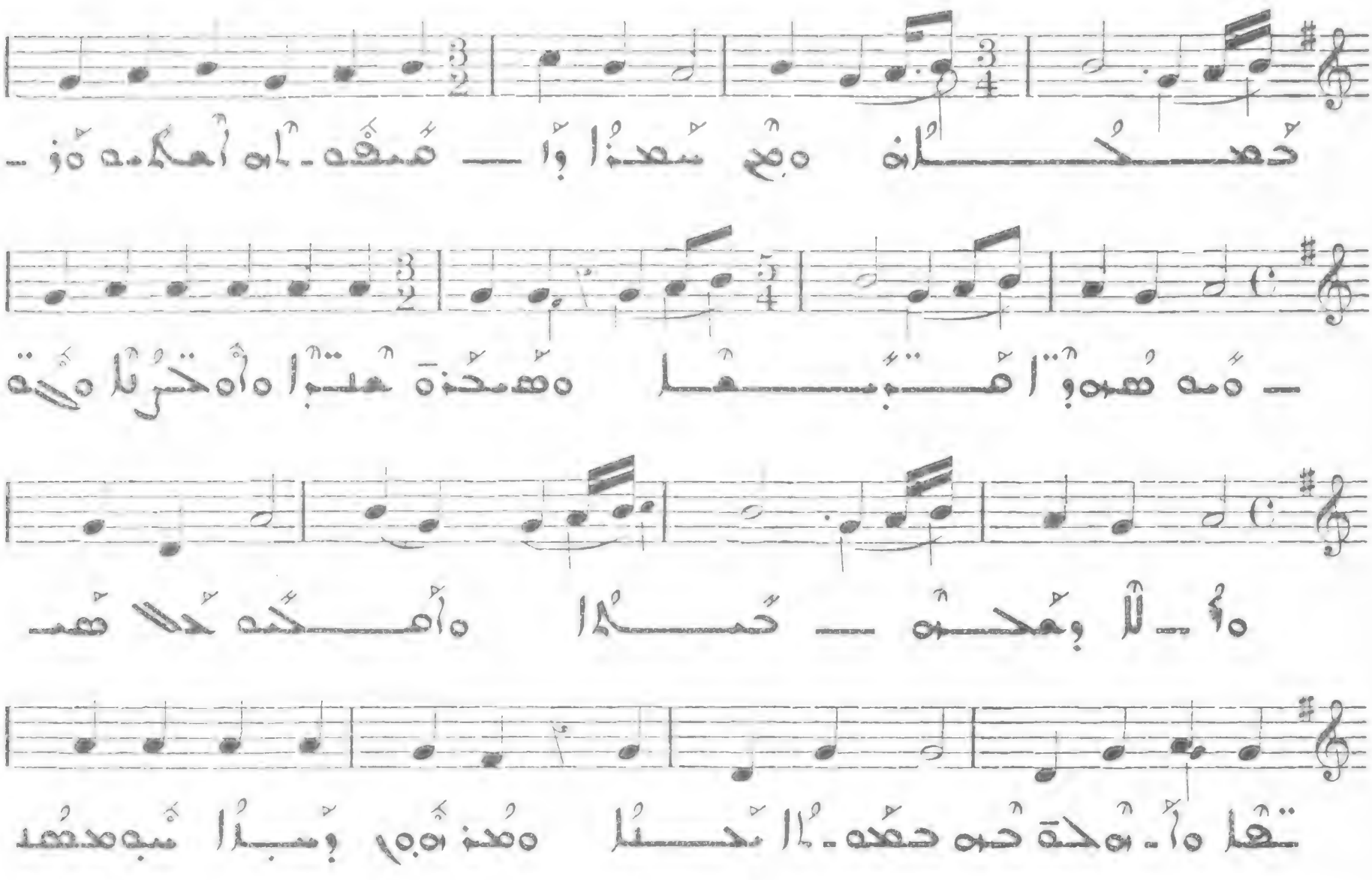

rit.

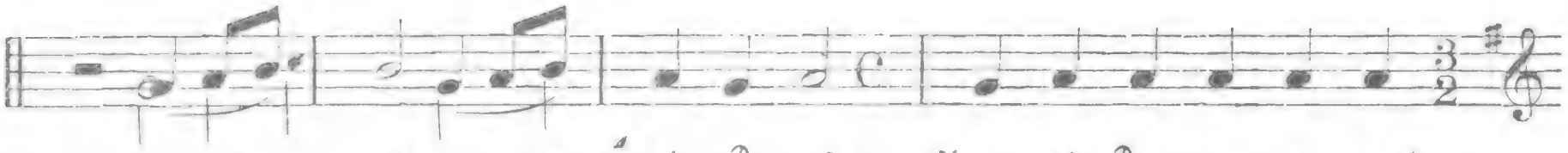

150

Allegretto

V

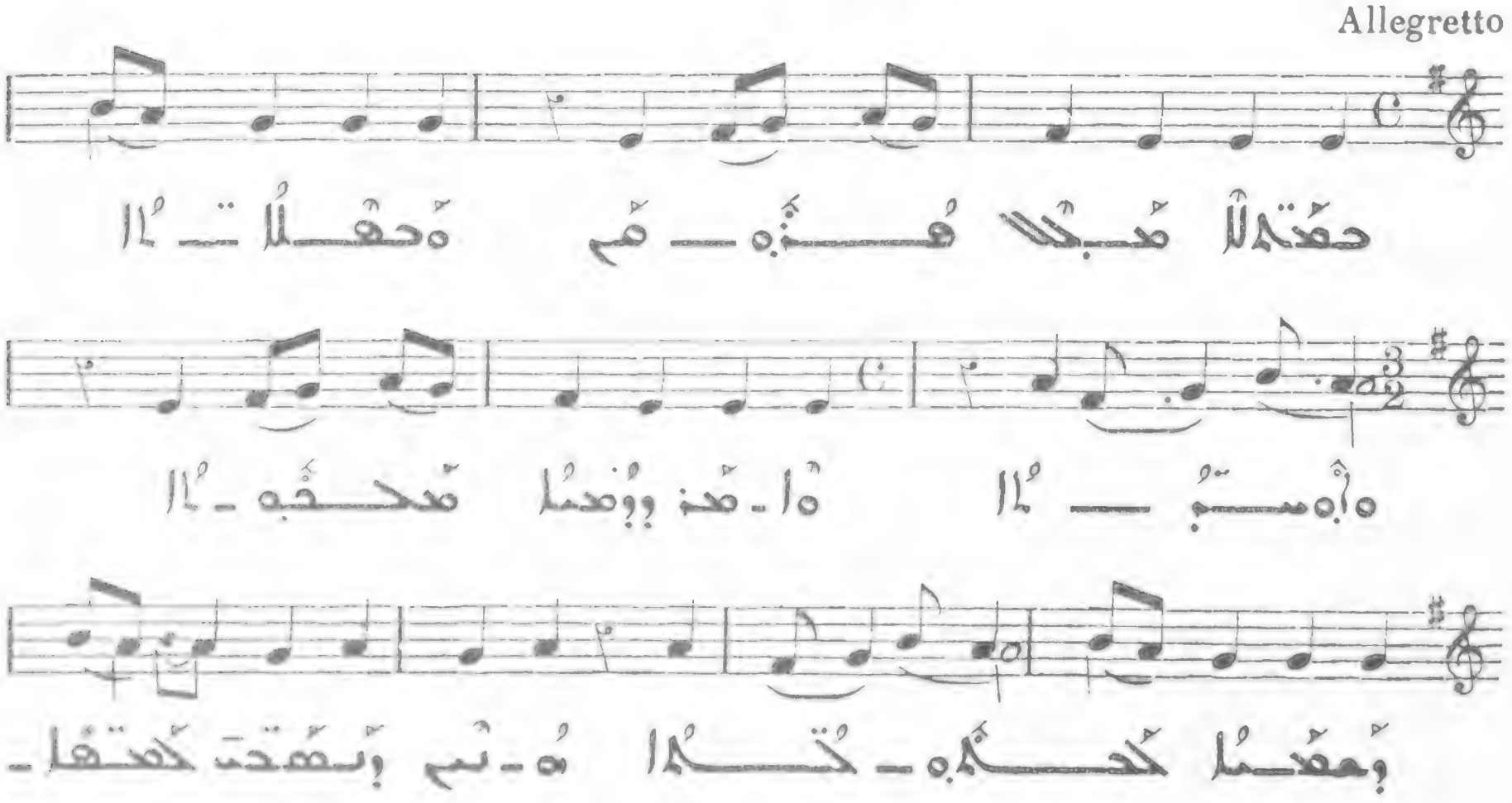

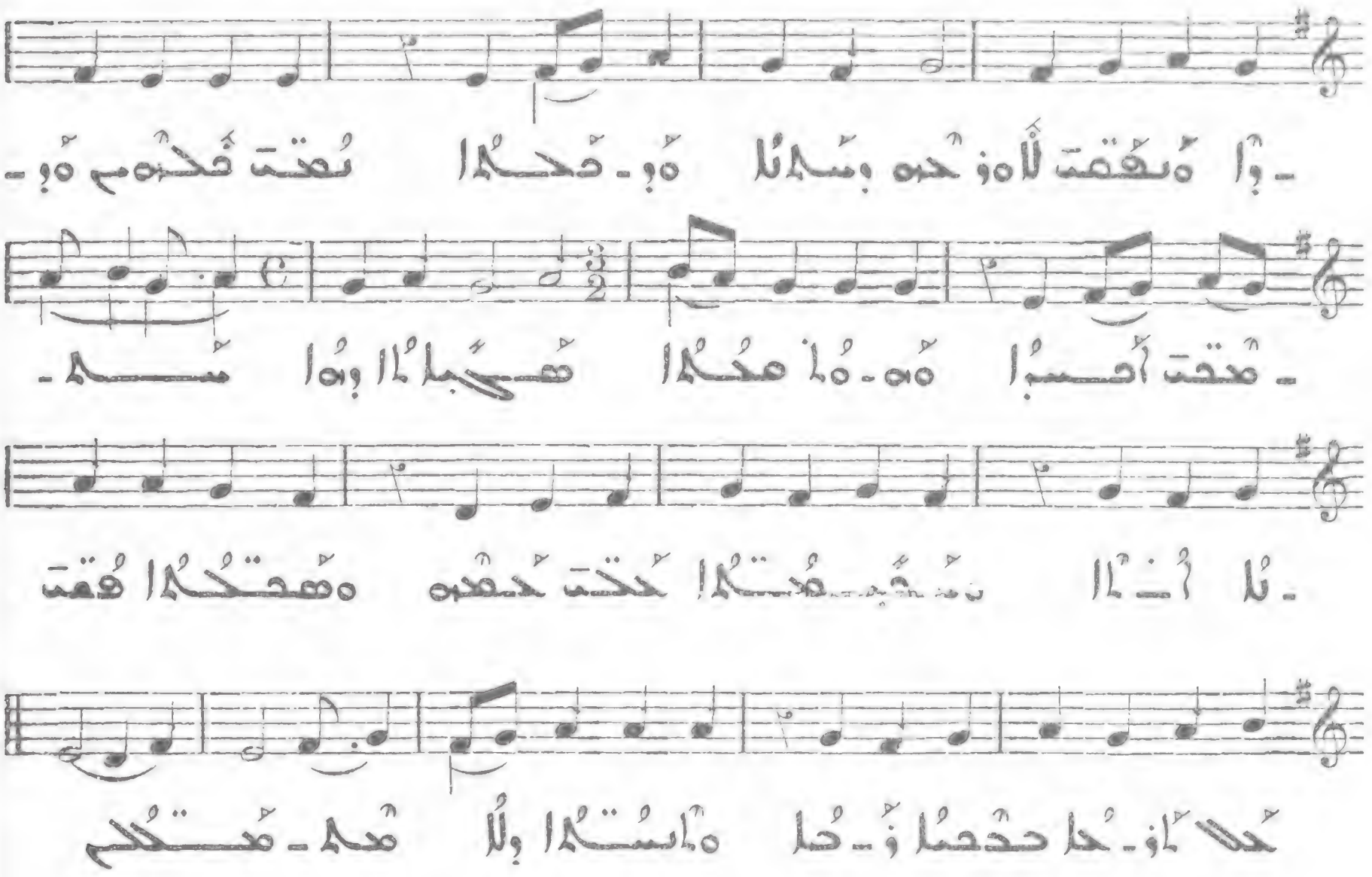

Allegro moderato

VI

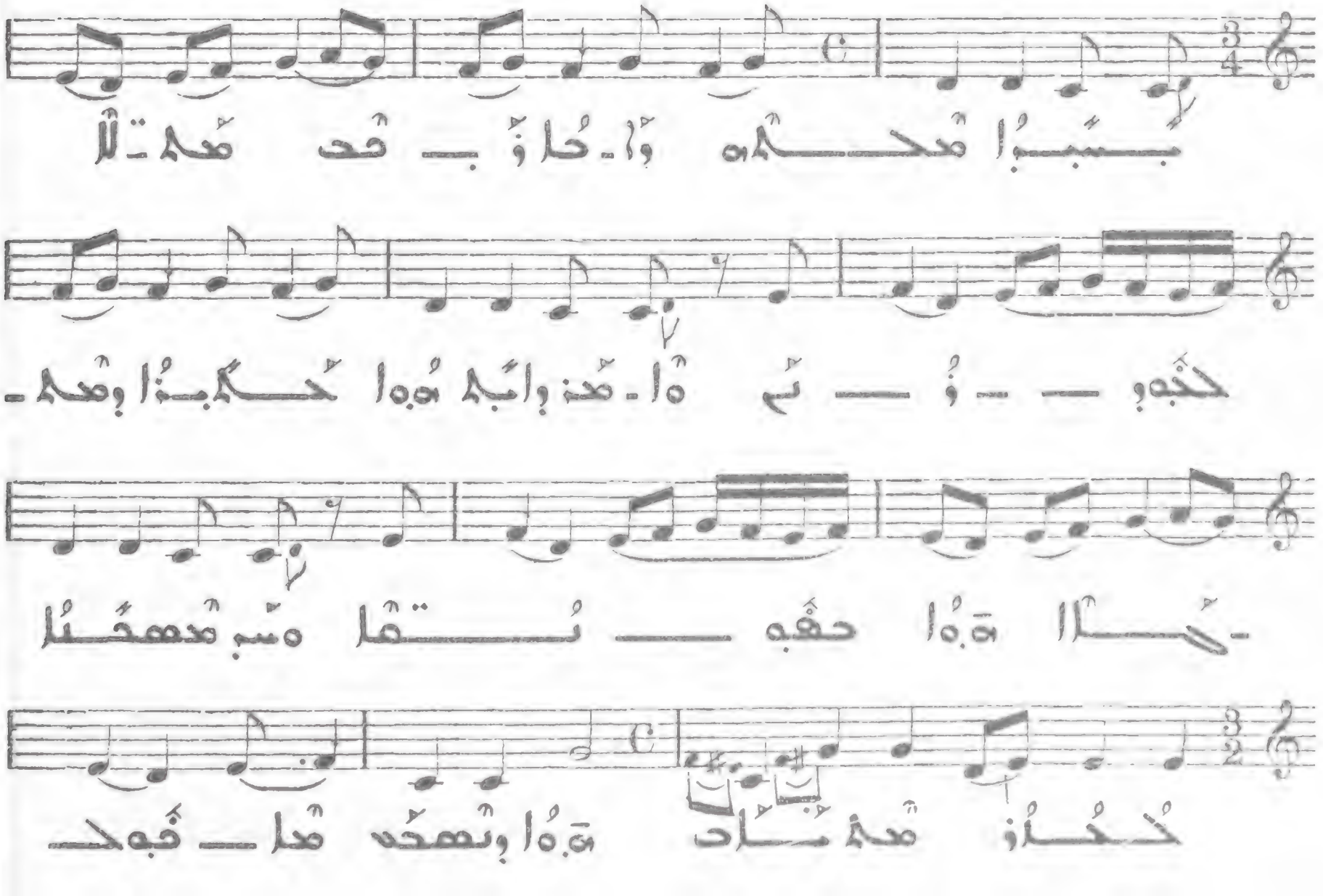

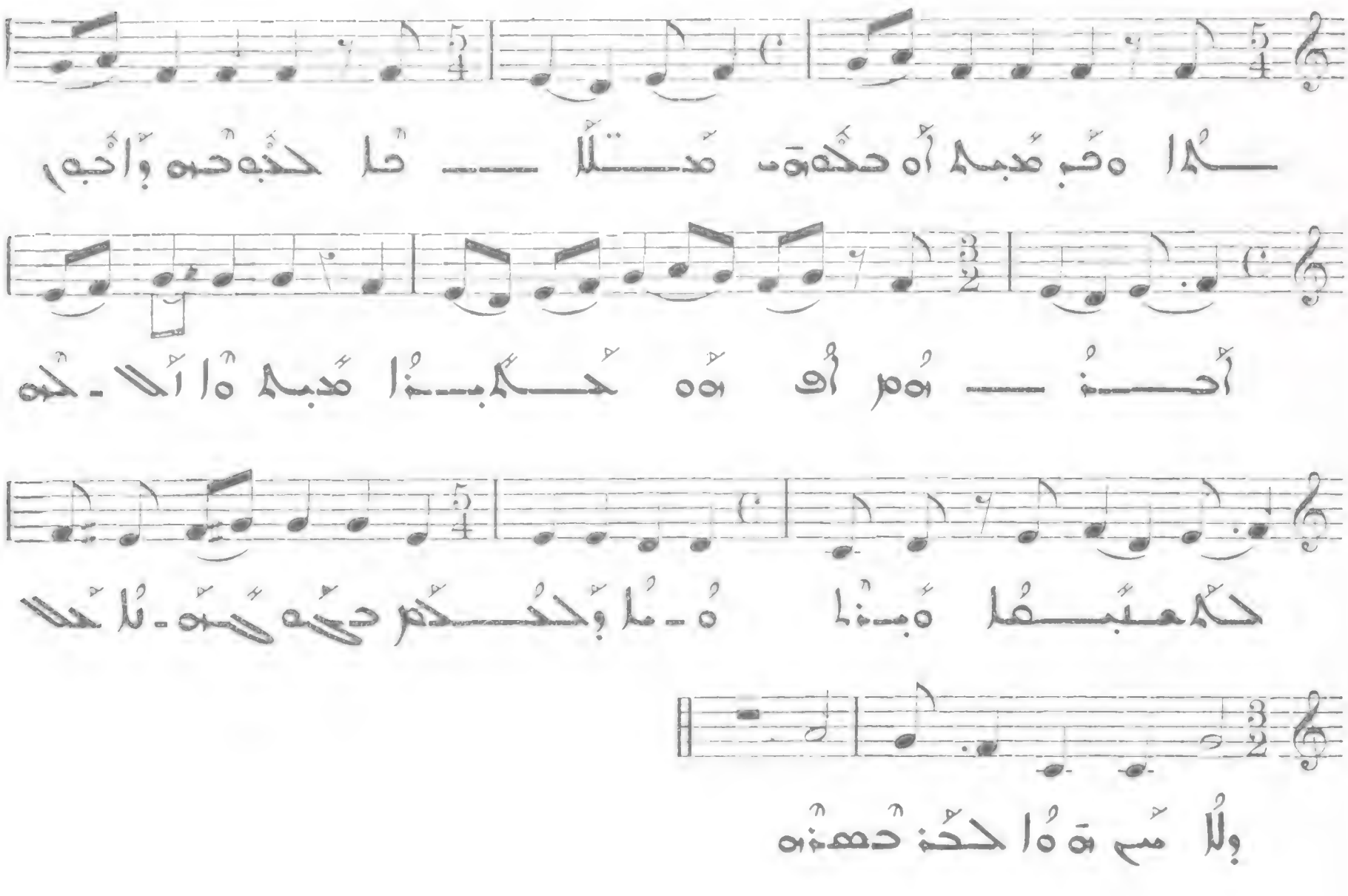

Allegro molto

VII

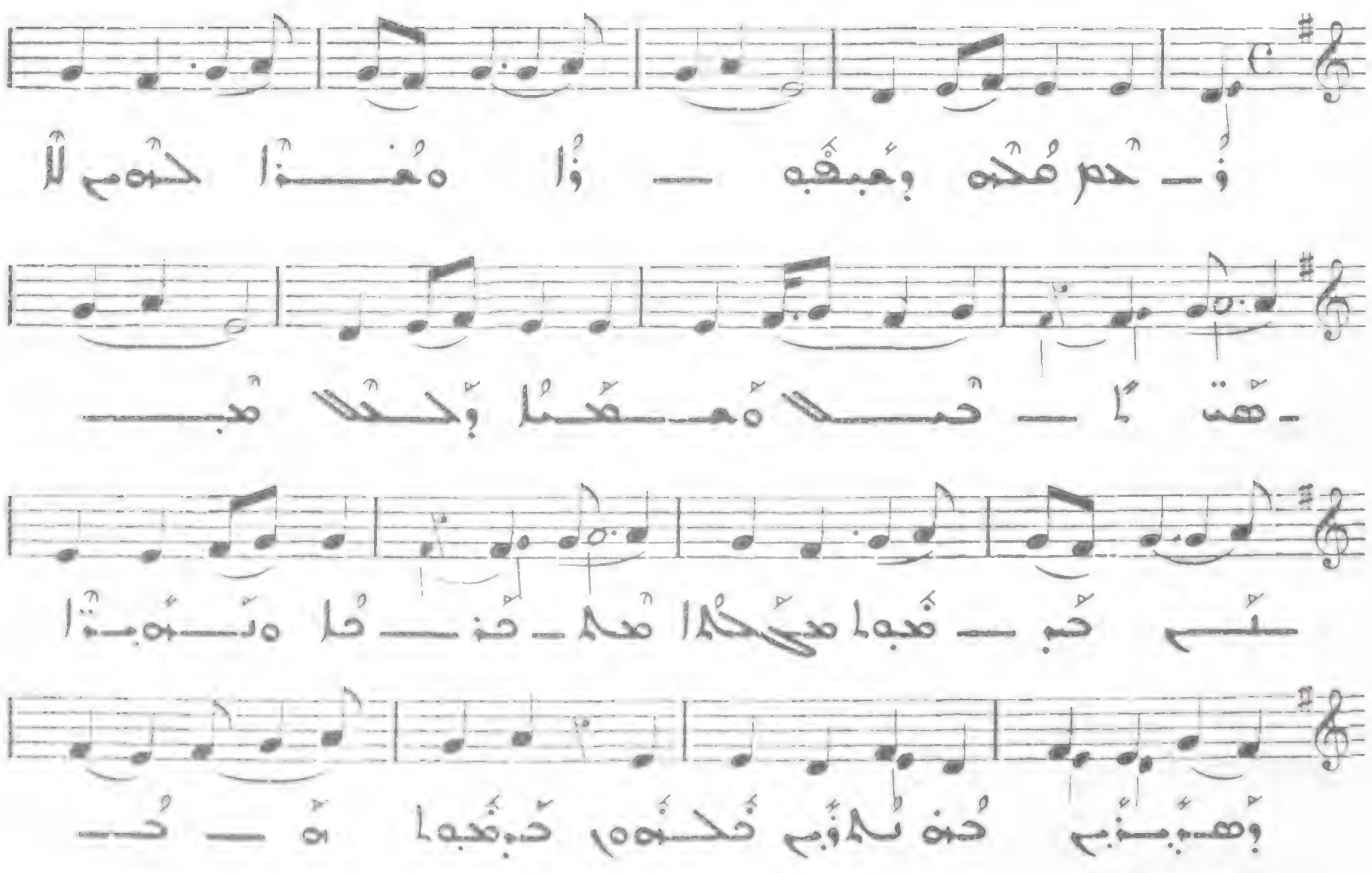

Allegro molto

VII

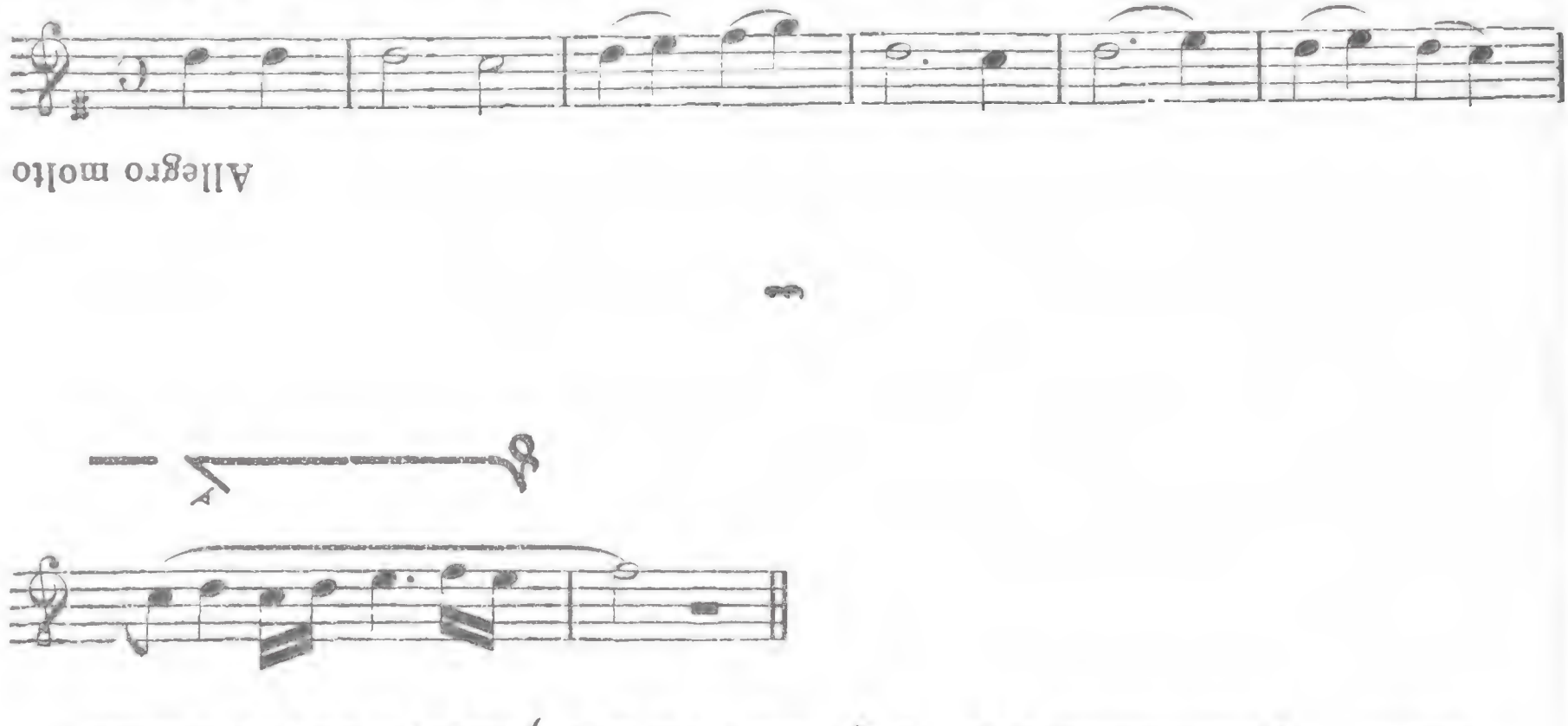

مثل مُوتِّا (مَعْزُونَة لِيَدَوْ)

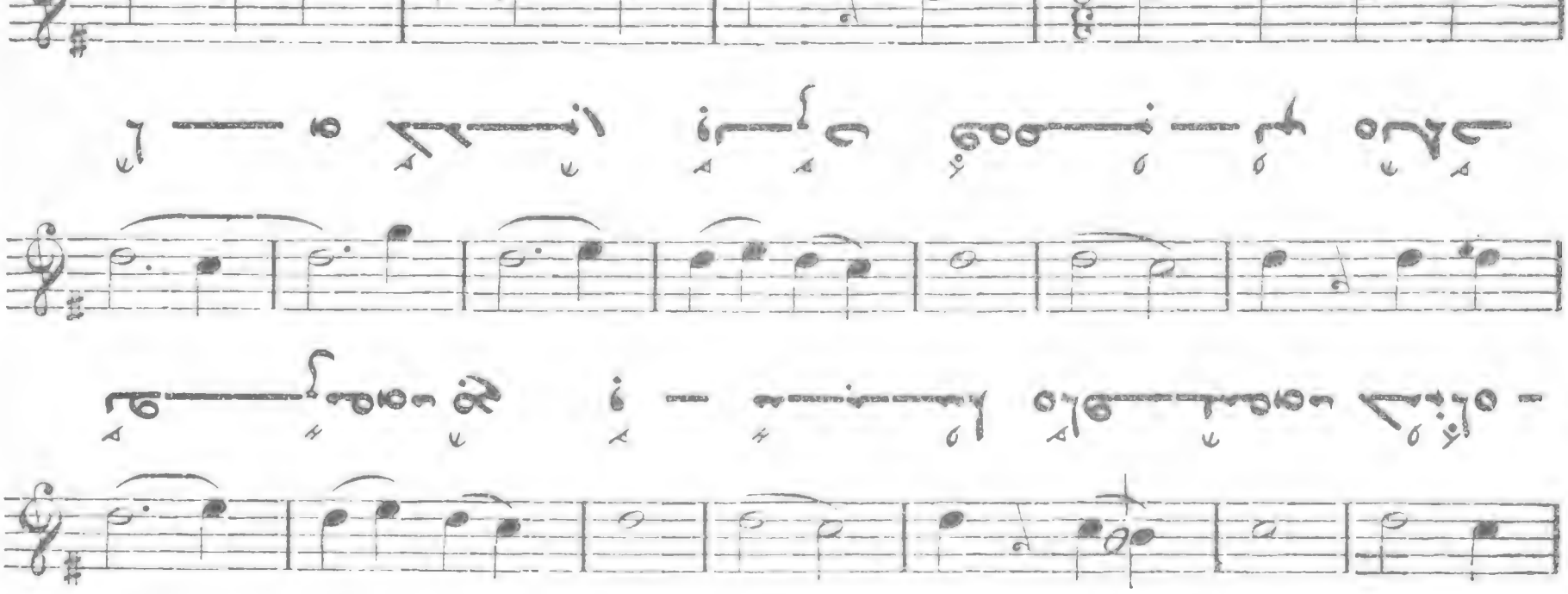

مِيلَّ وِمْتَوِنَتِ زَكَرْيَا :

All. molto

All. molto

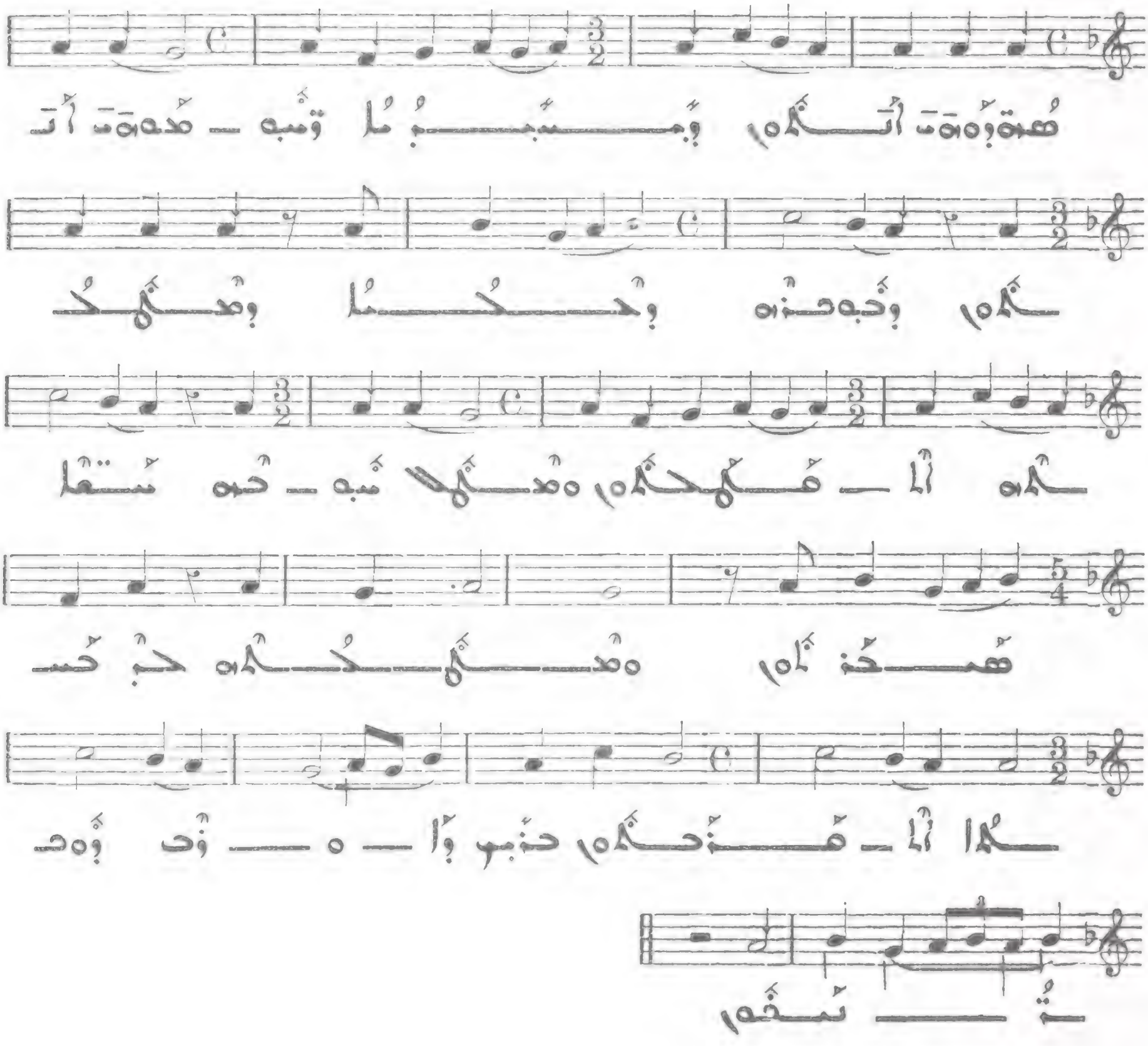

?

Allegretto

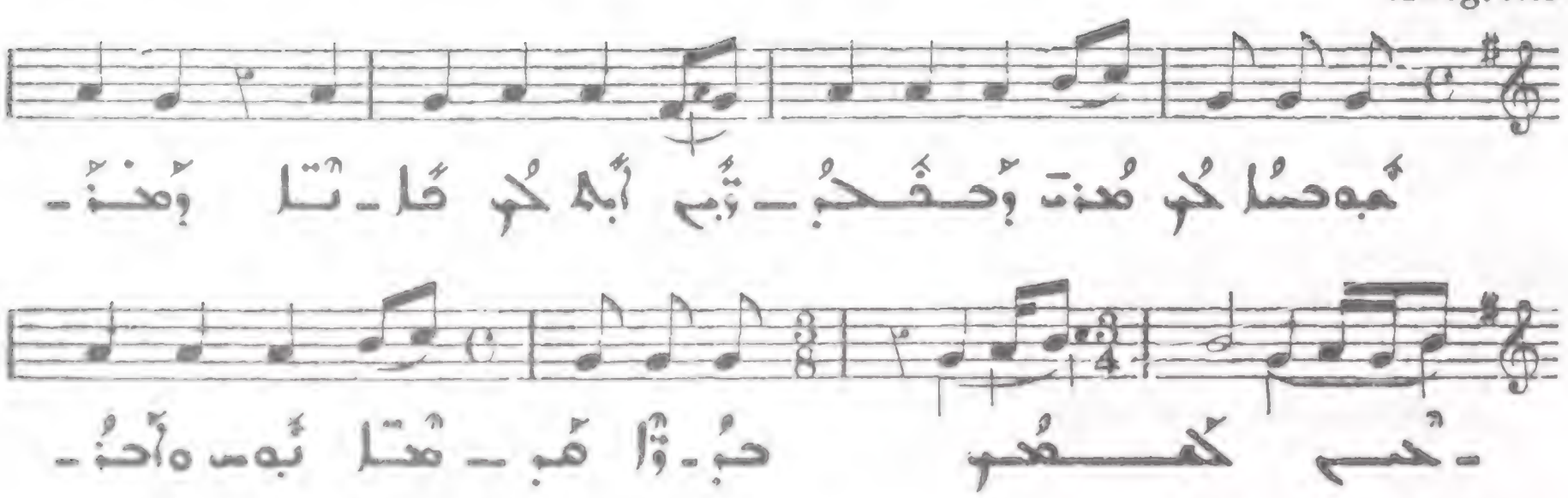

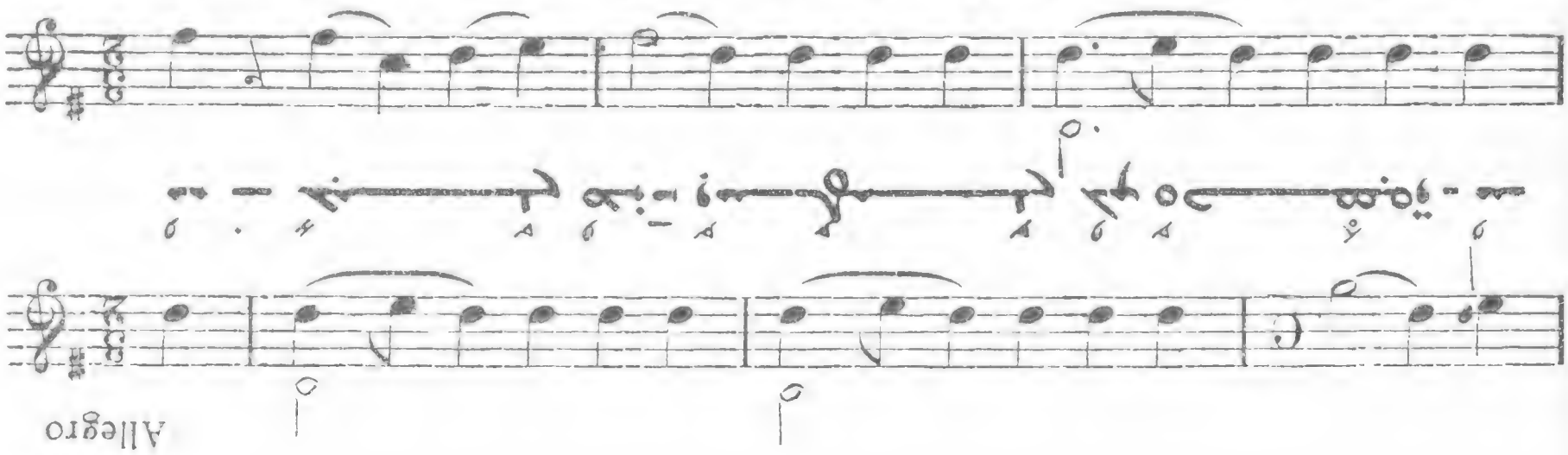

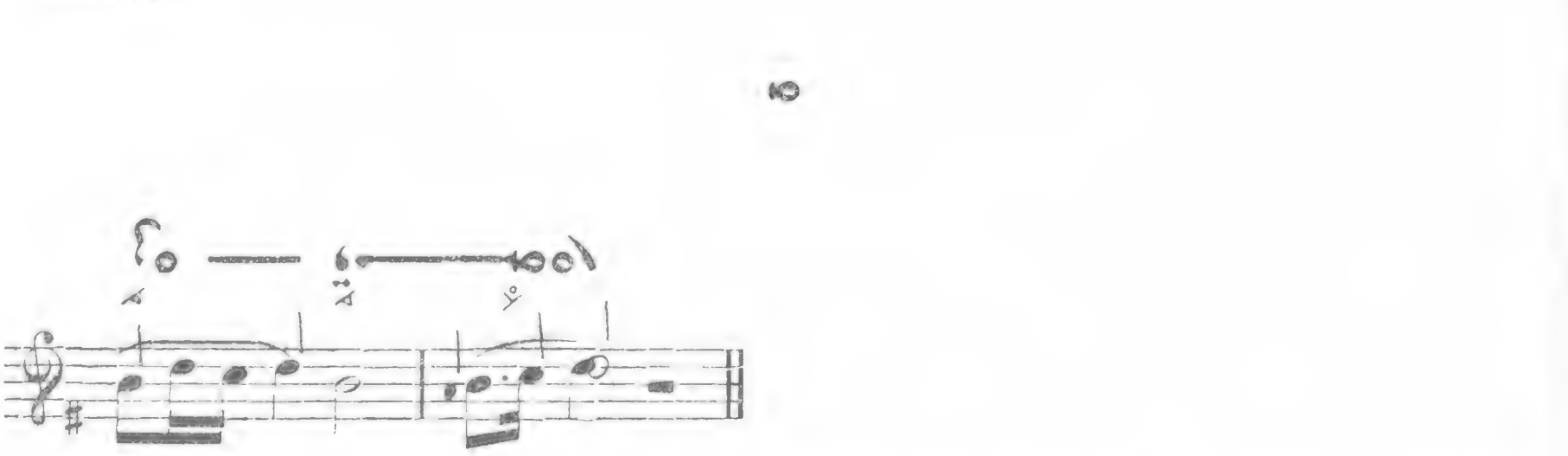

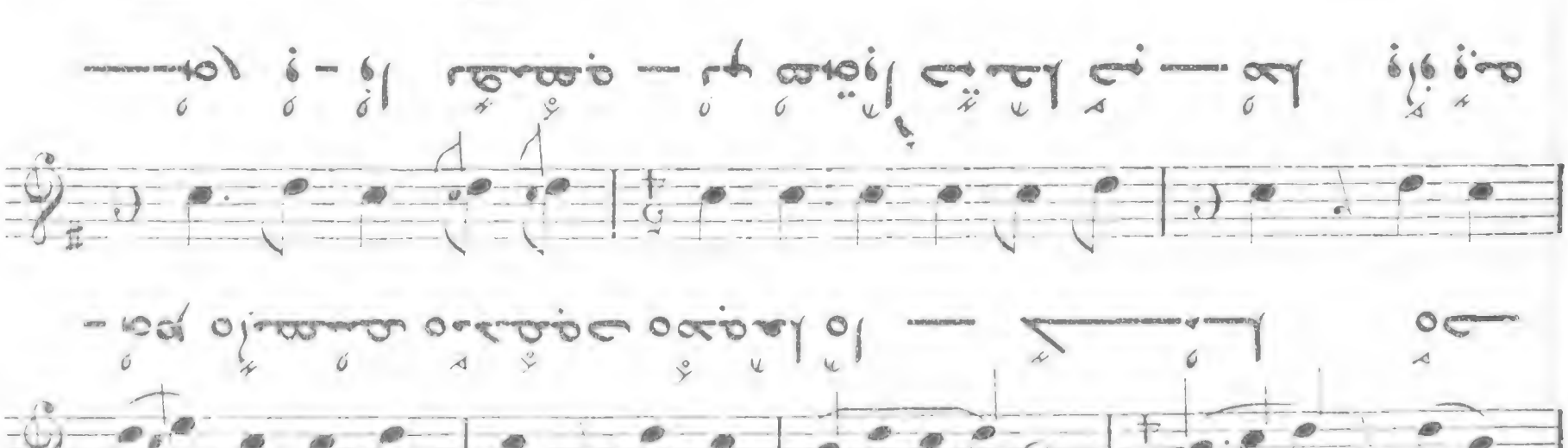

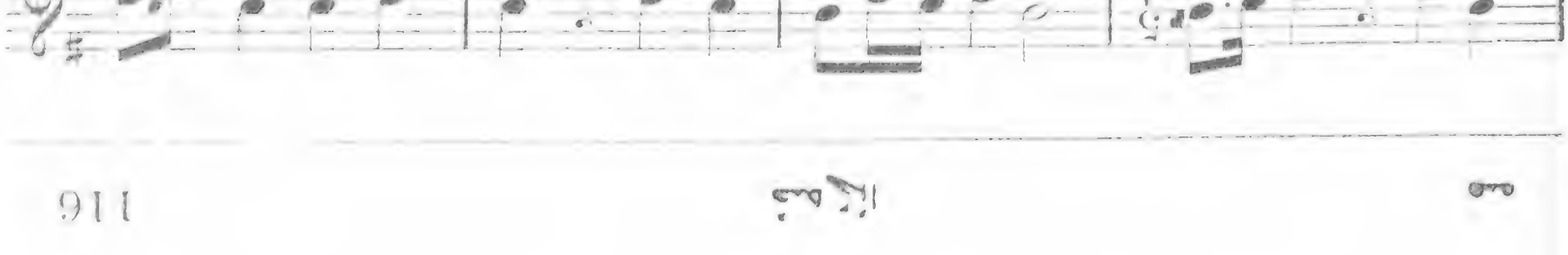

159

Allegro molto

VI

160

All. molto

VII

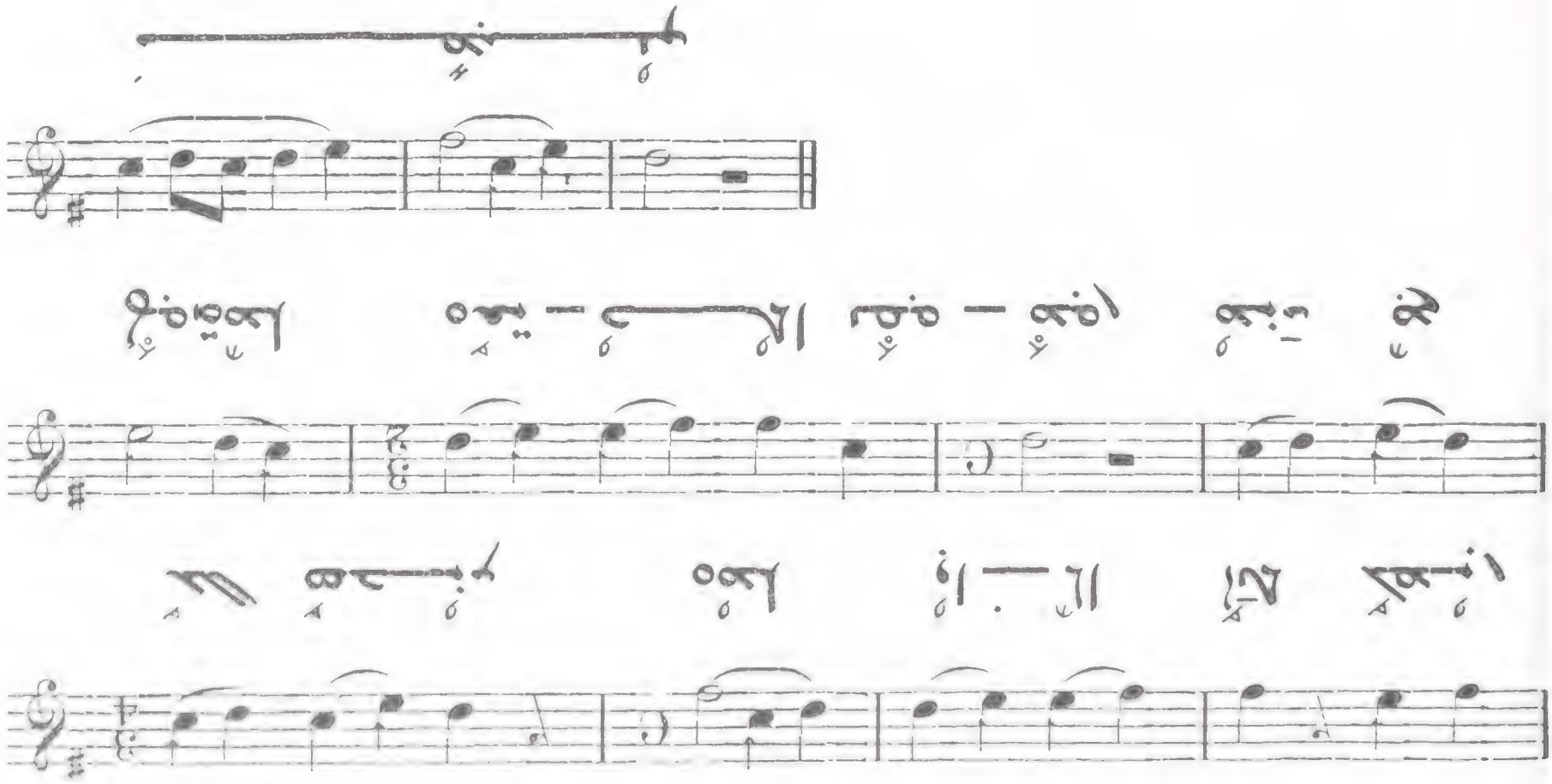

All. molto

وإن صلى بصلاة الإمام

162

صلاة مصلي قعود - صلى إلى جنبه راكع - أو جالس

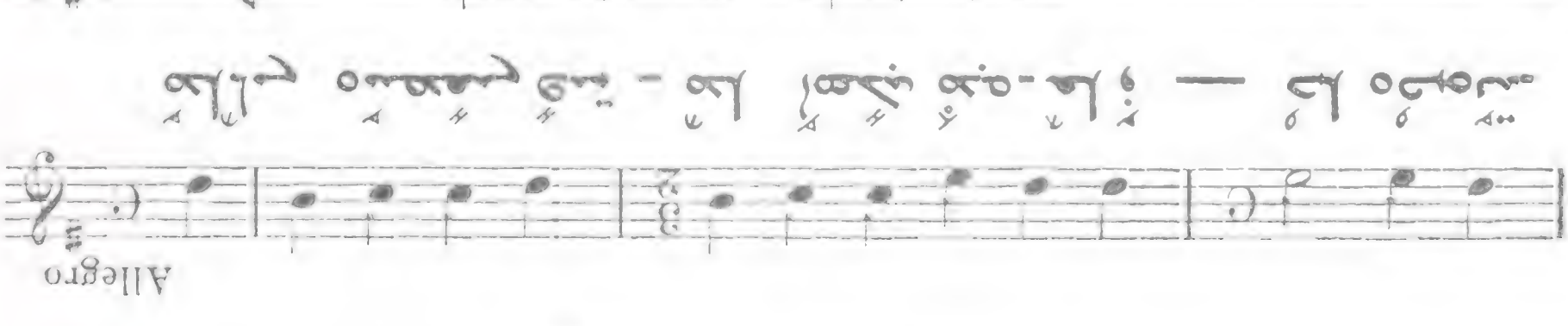

صلى إلى جنبه راكع

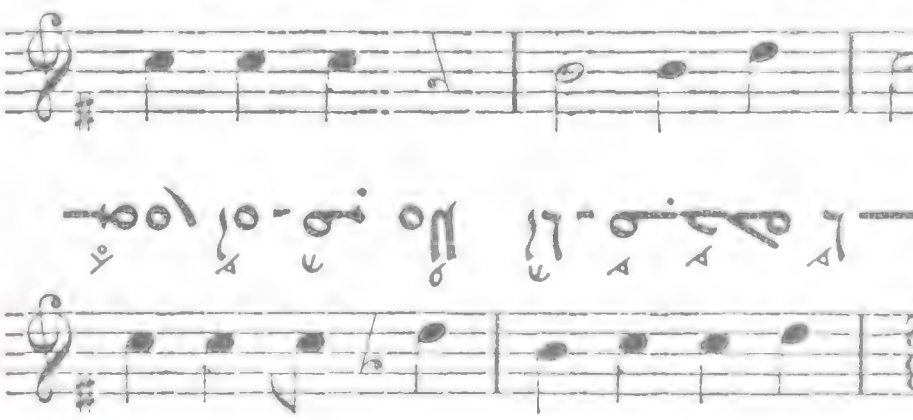

صلاة الإمام

163

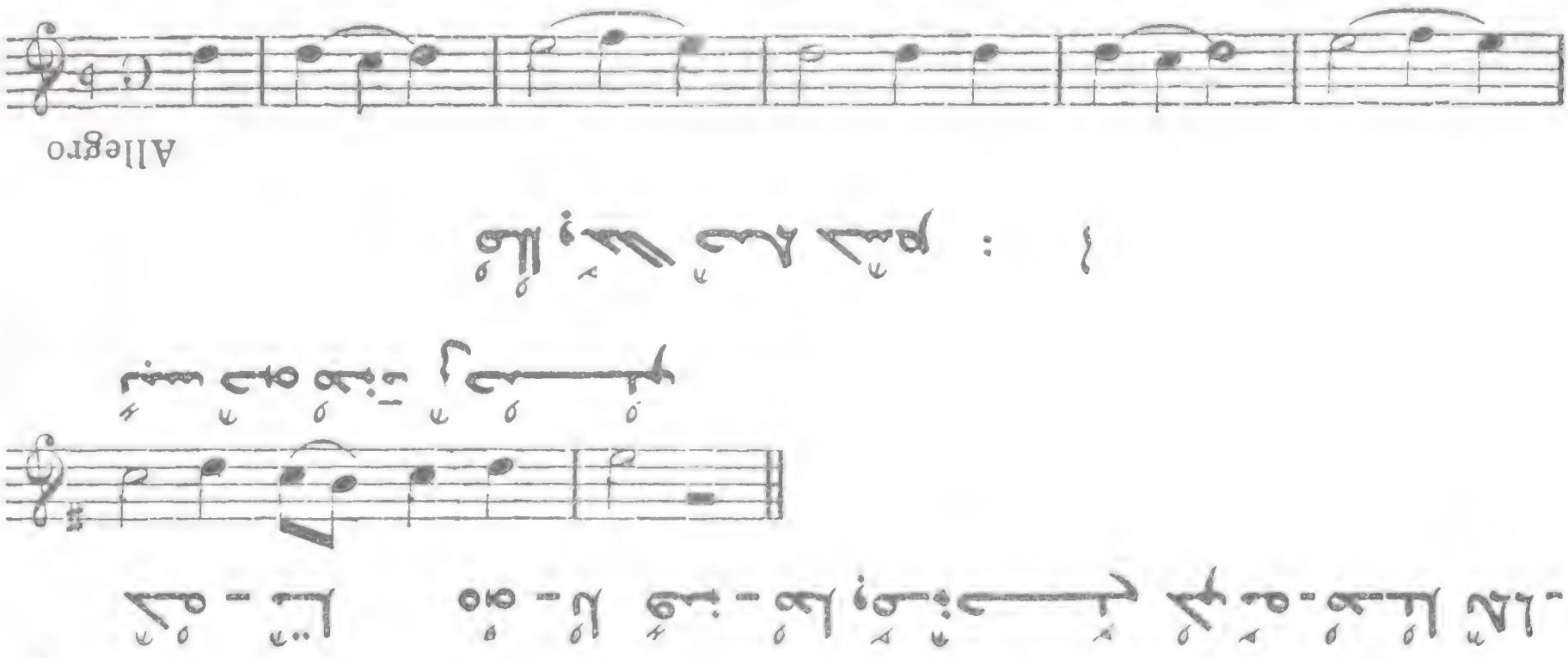

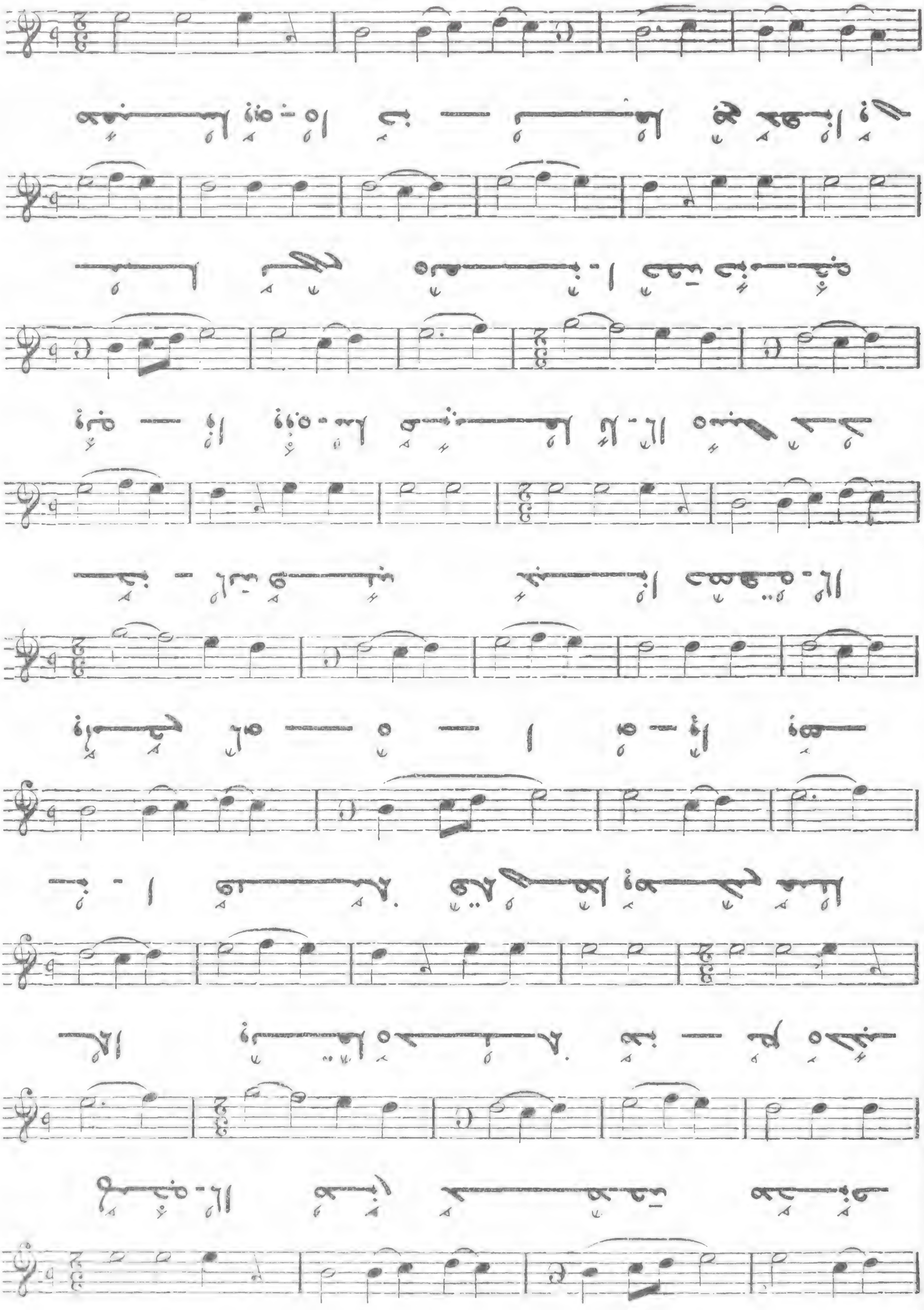

ح

164

Allegro

II

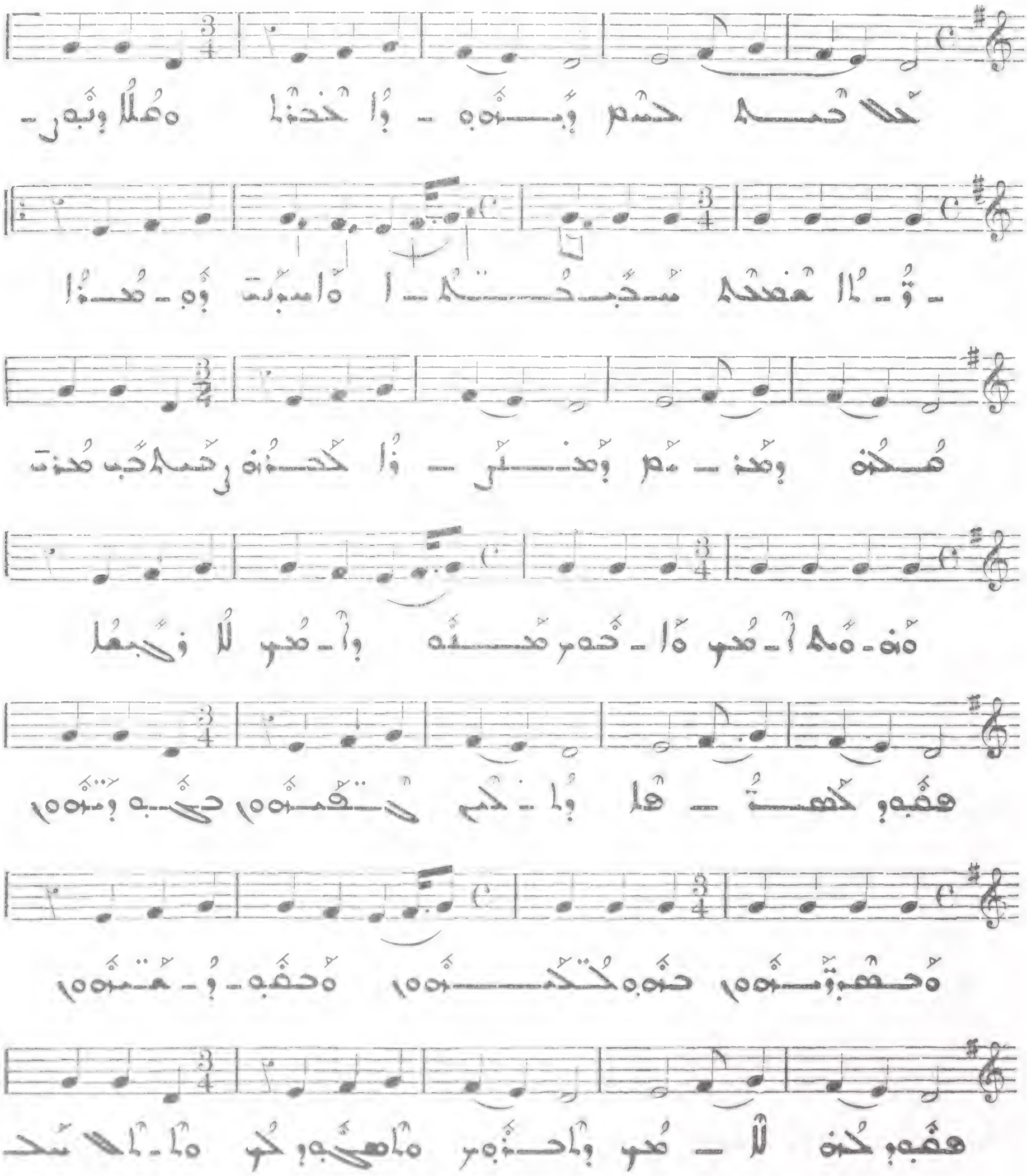

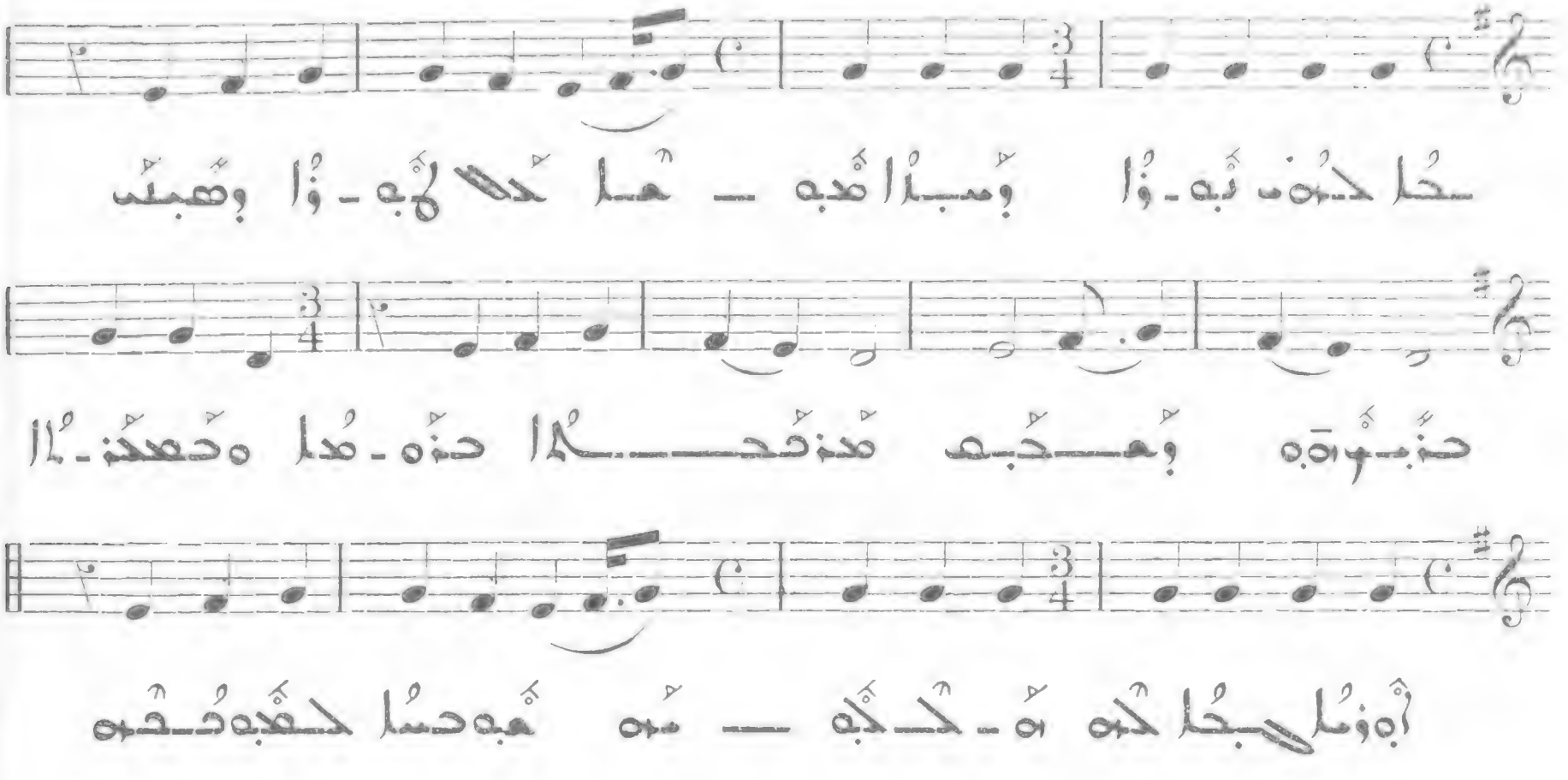

165

Allegro molto

III

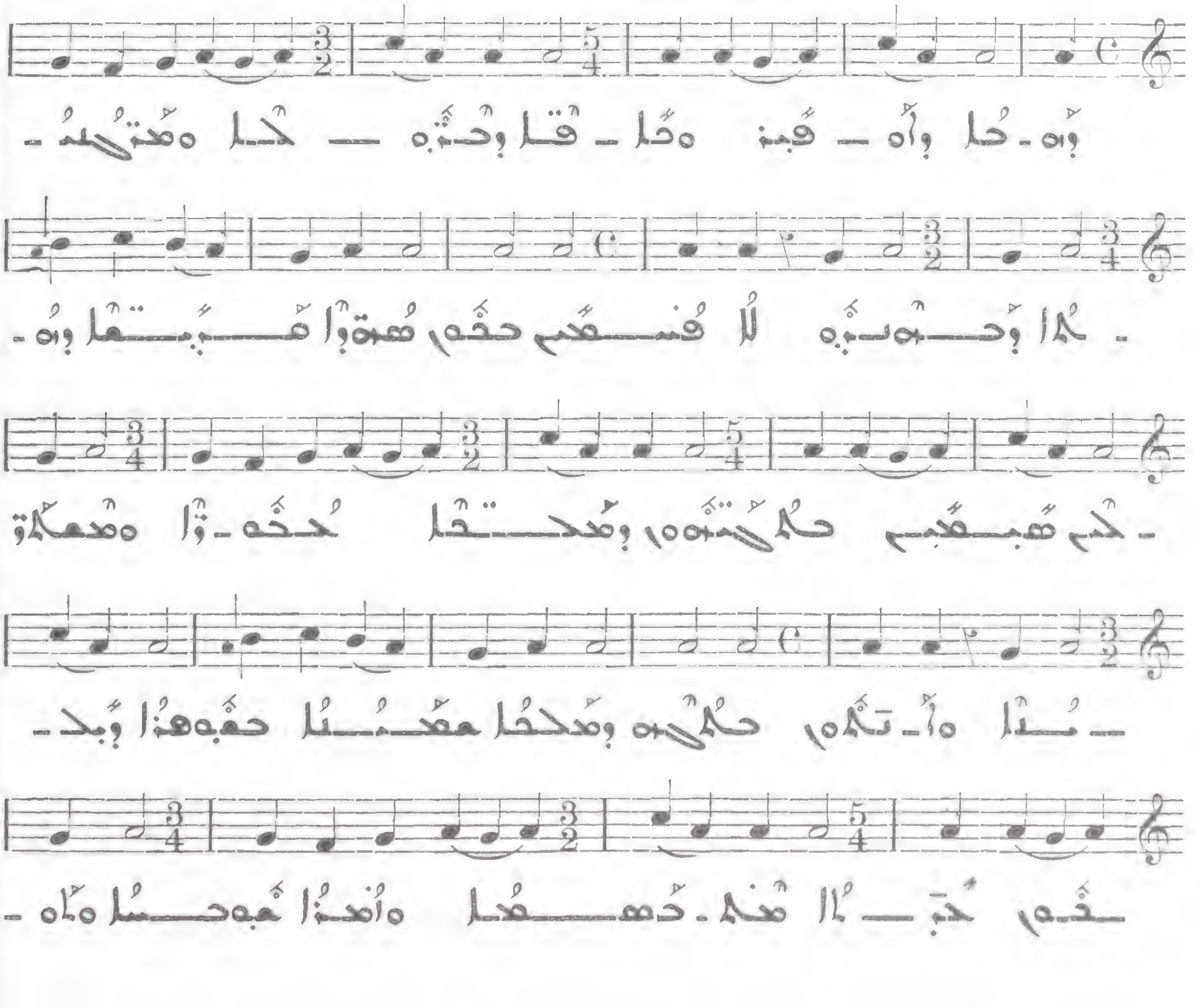

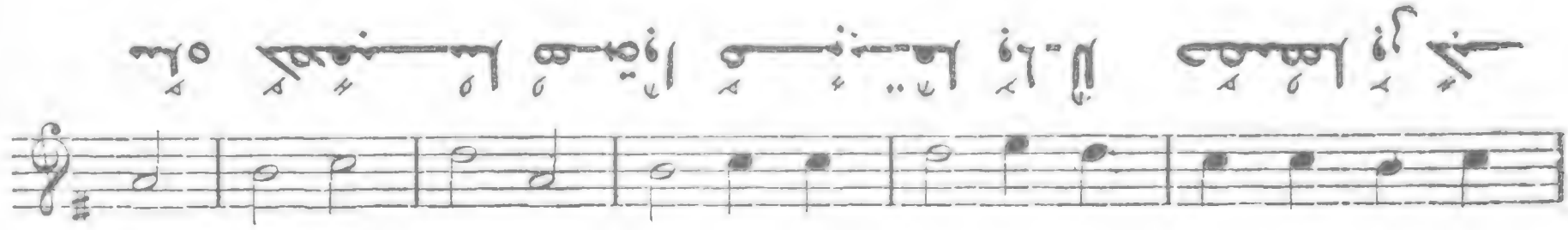

All. molto

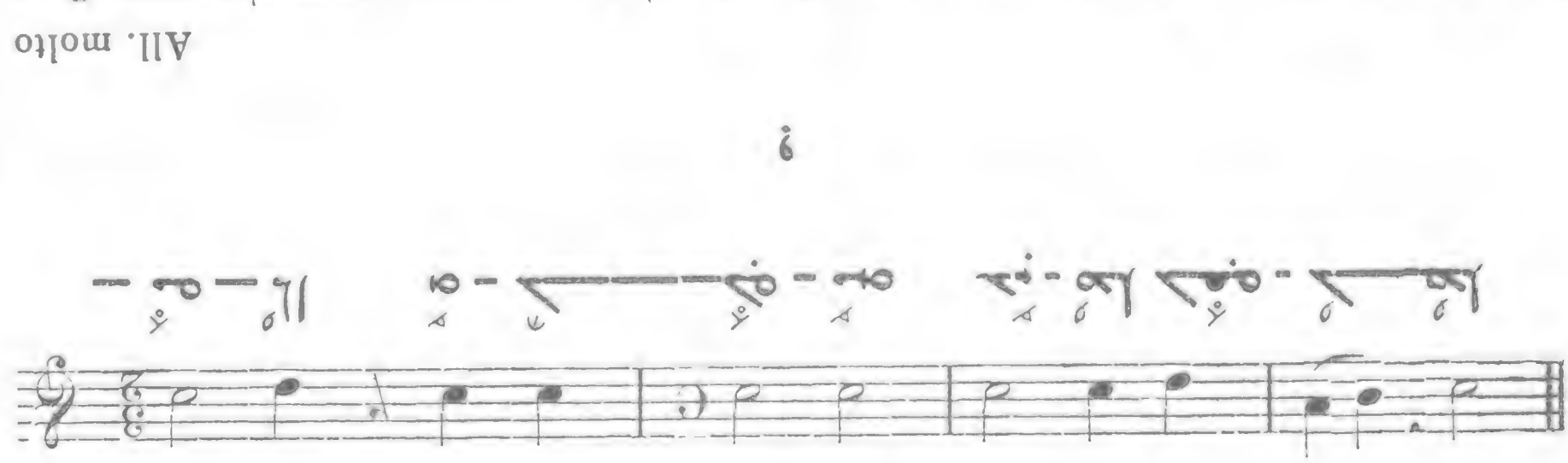

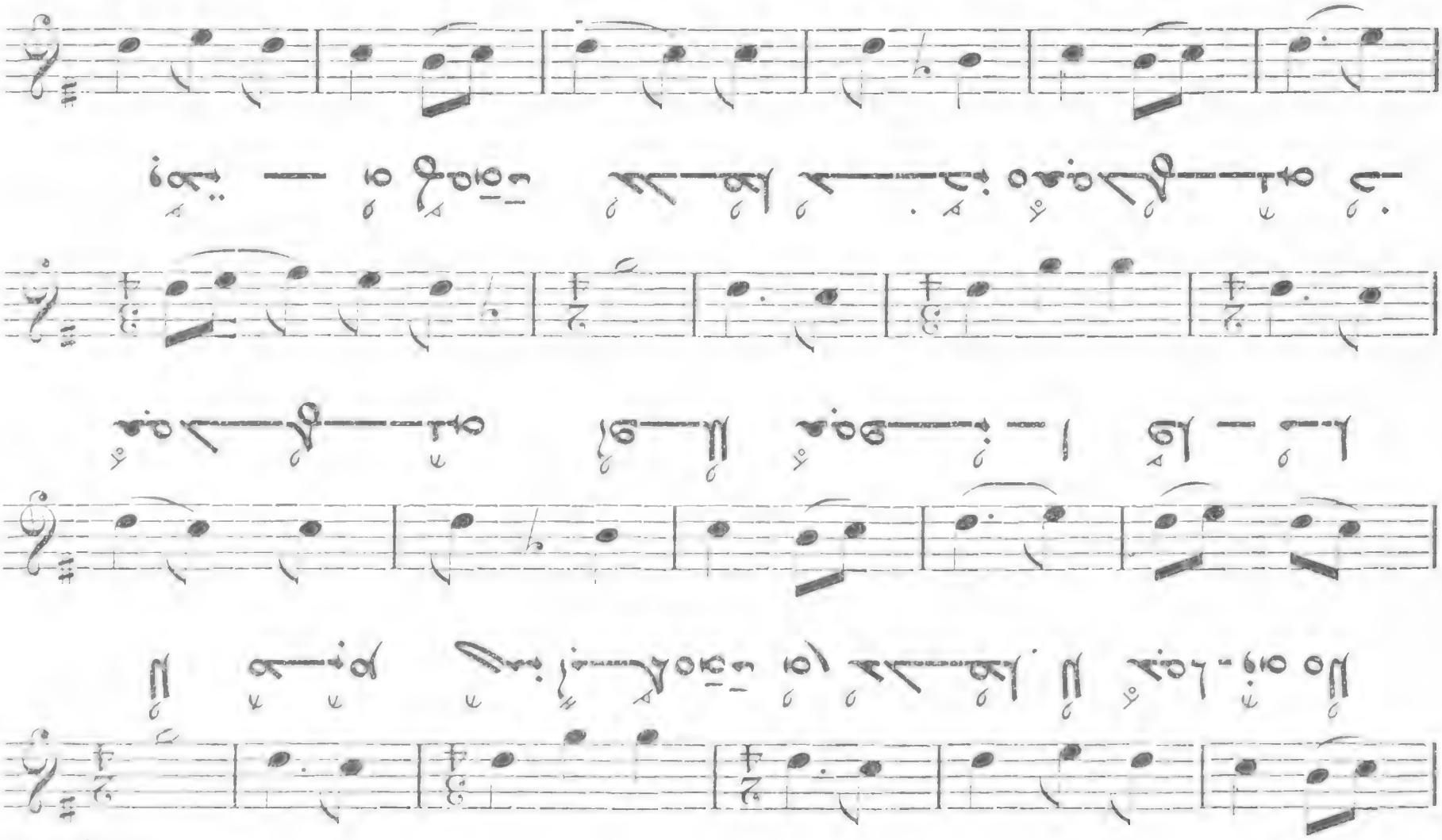

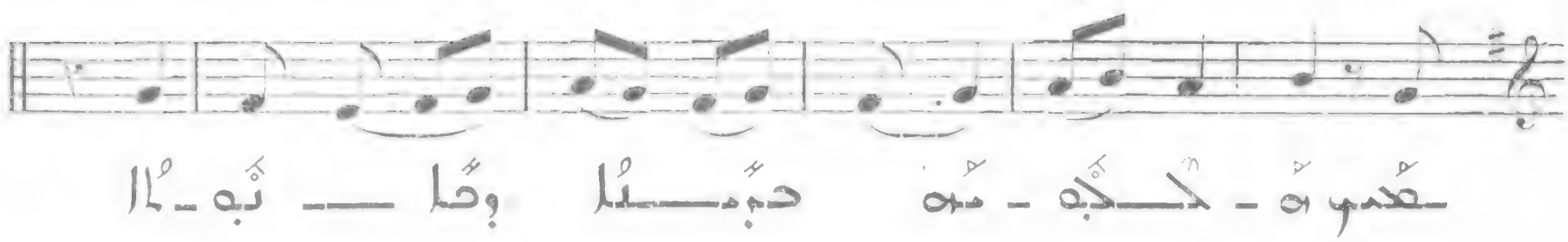

168

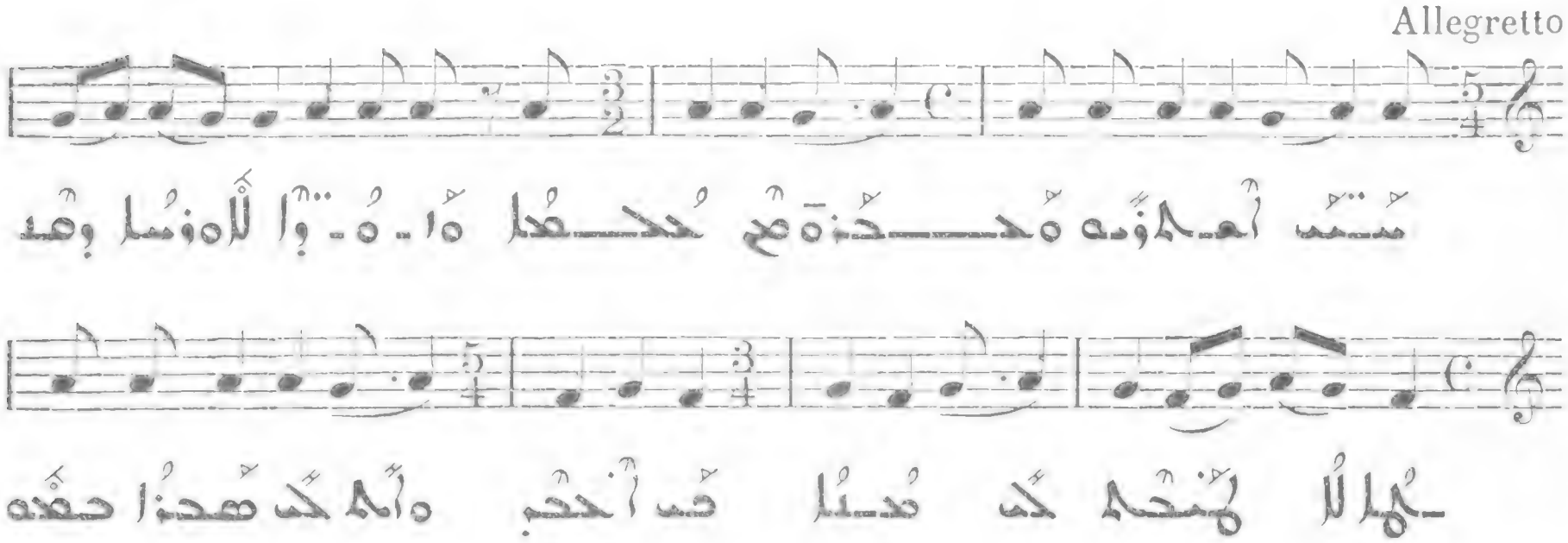

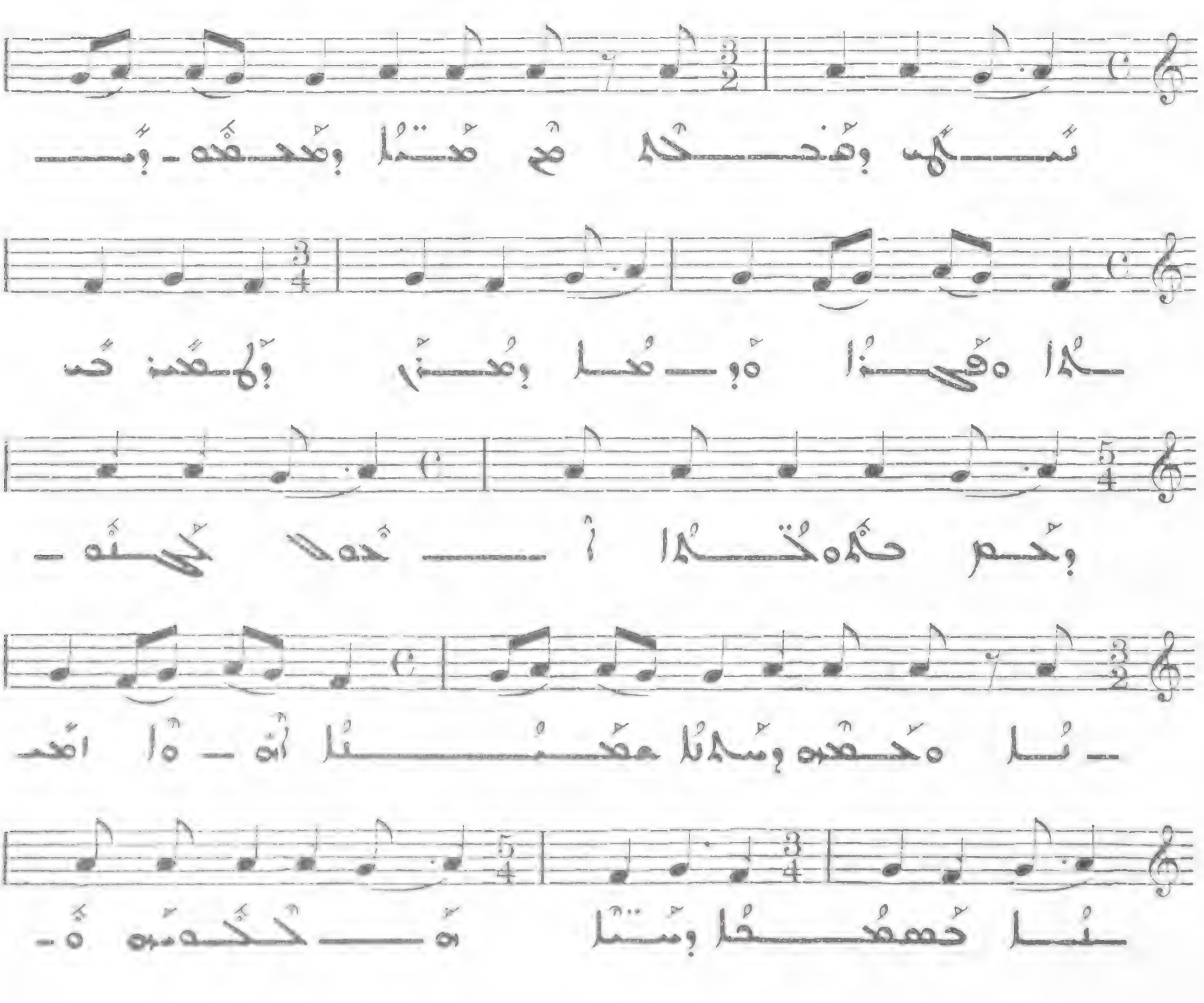

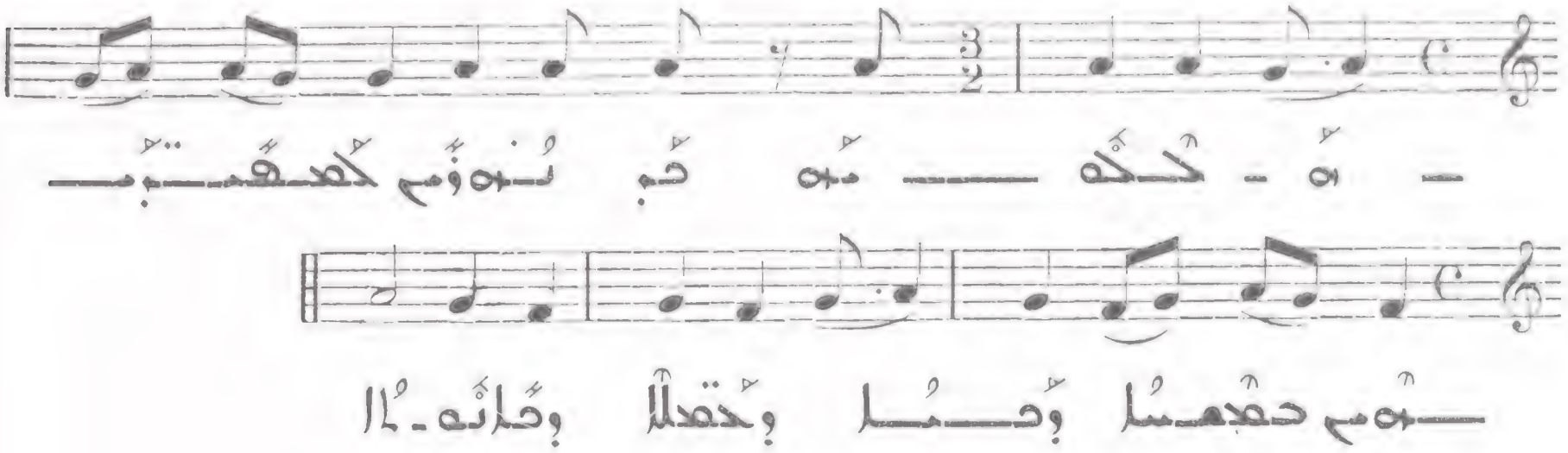

I

169

Allegro

VII

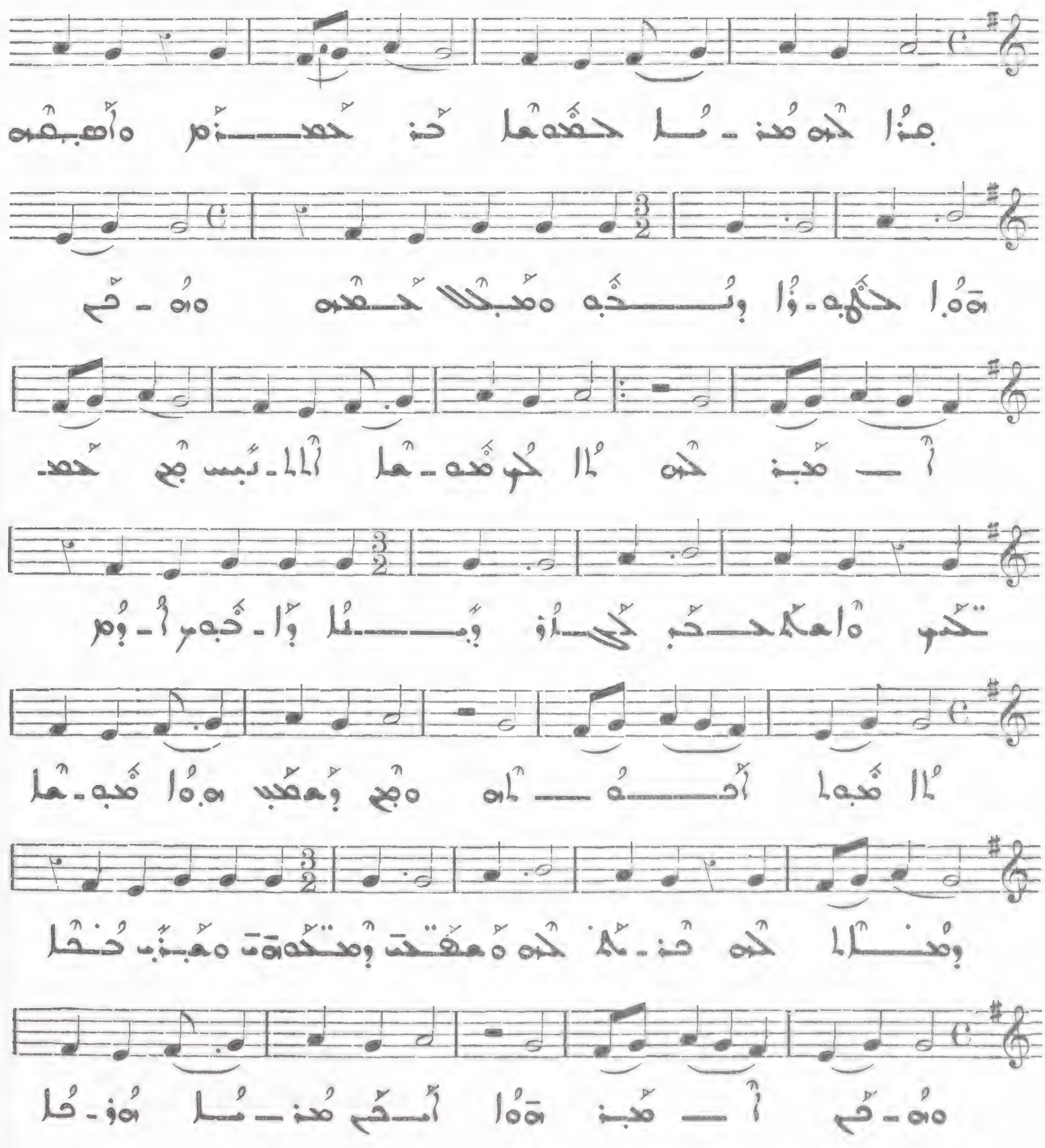

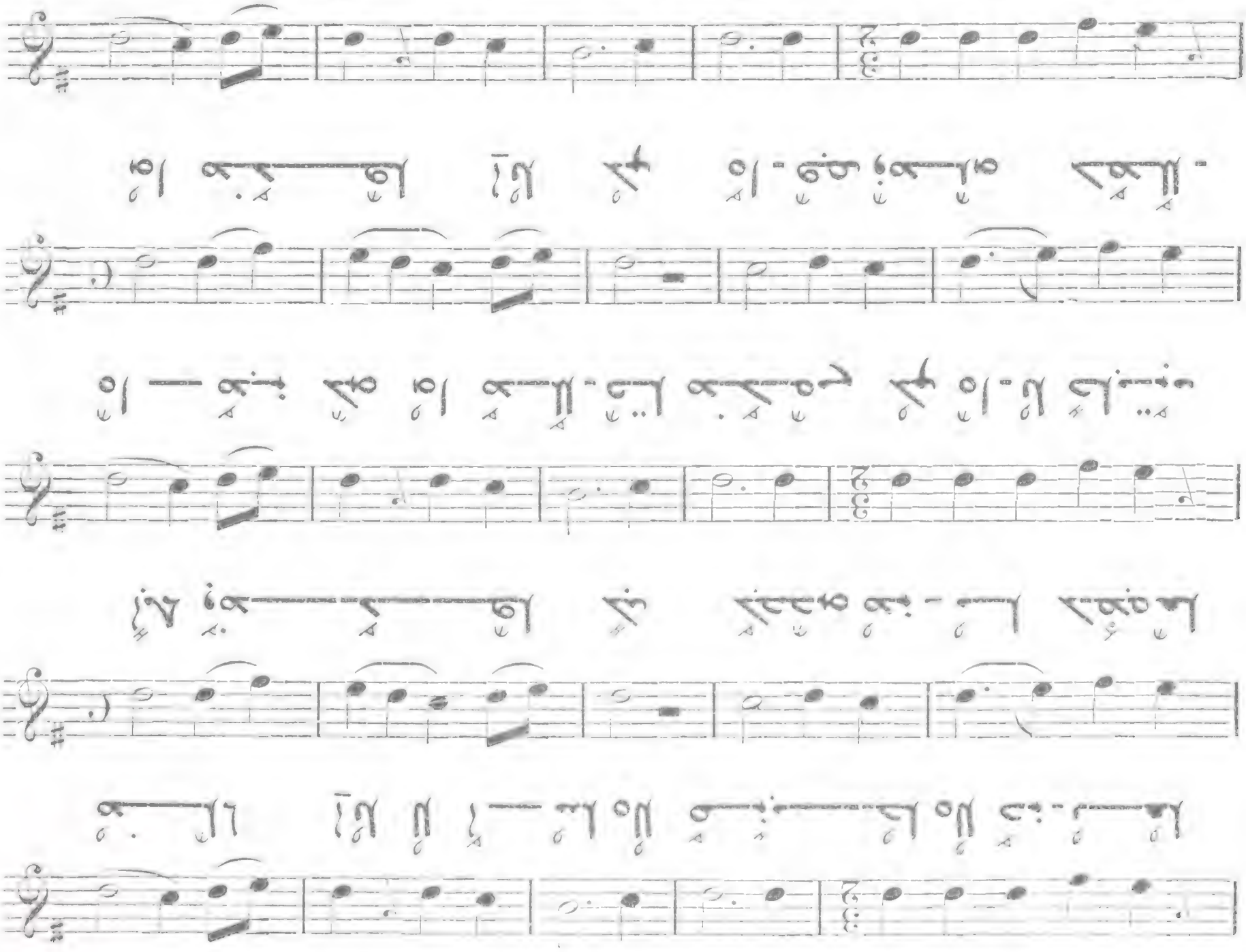

VIII

Allegro molto

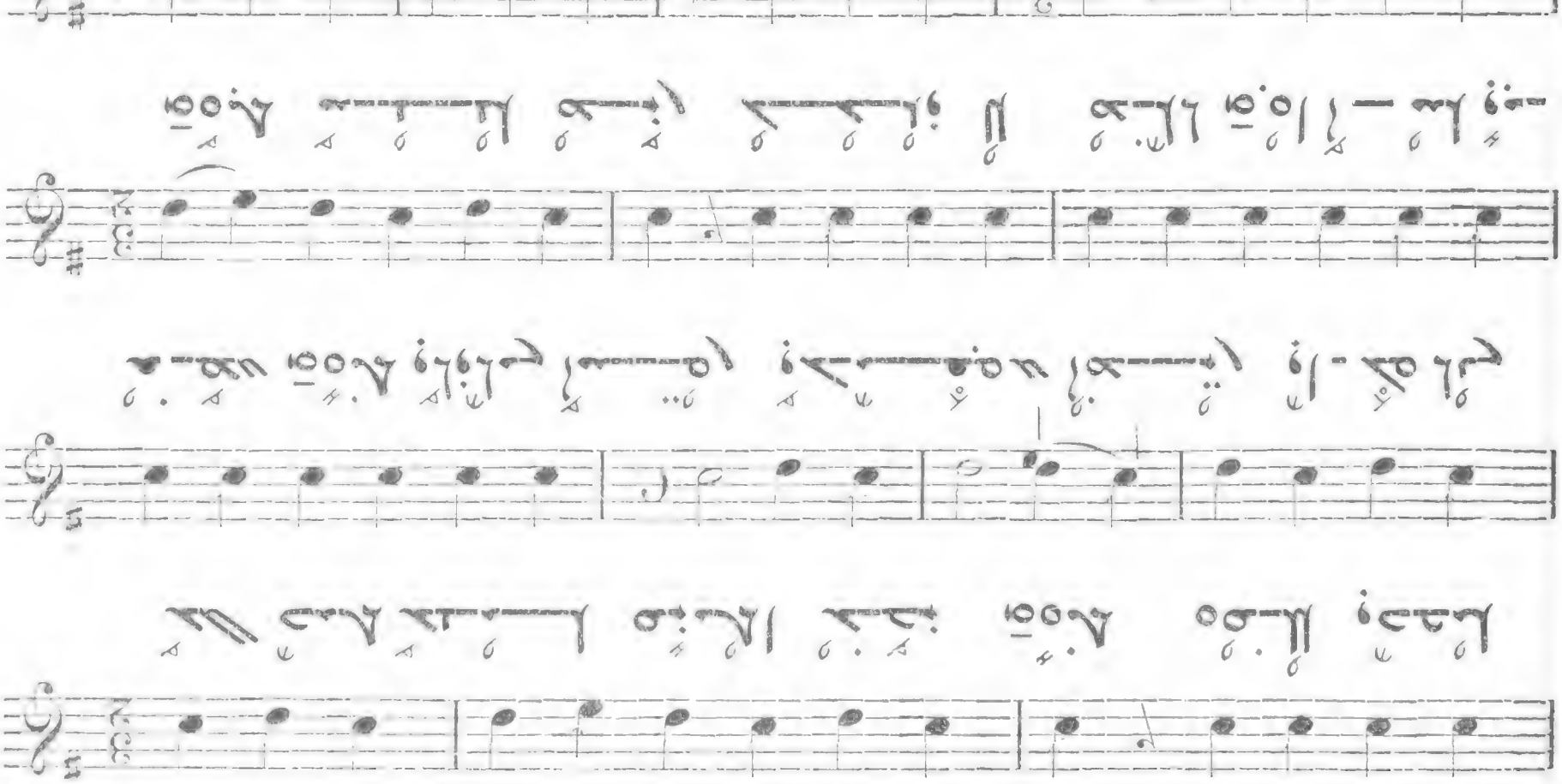

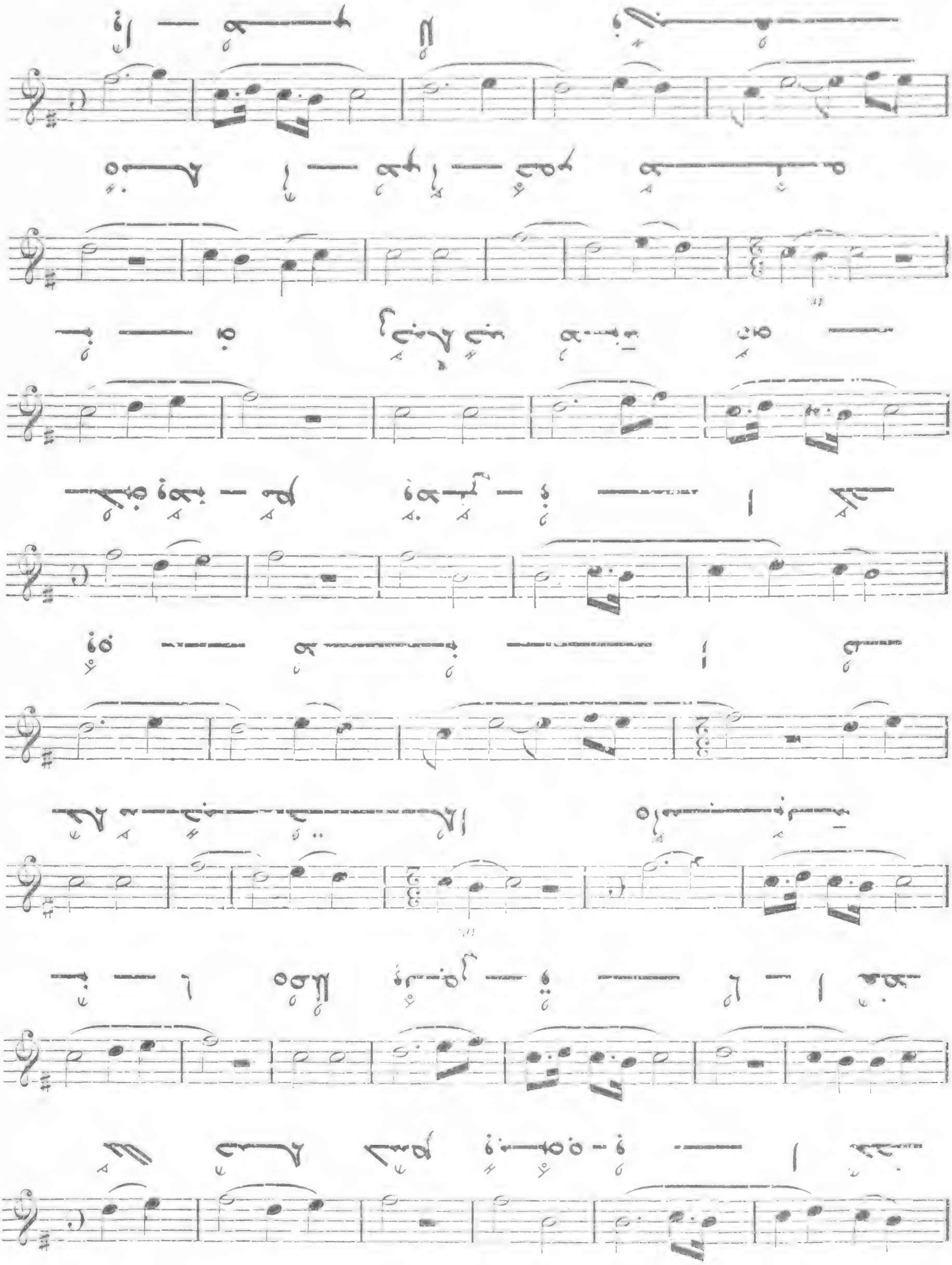

All. molto

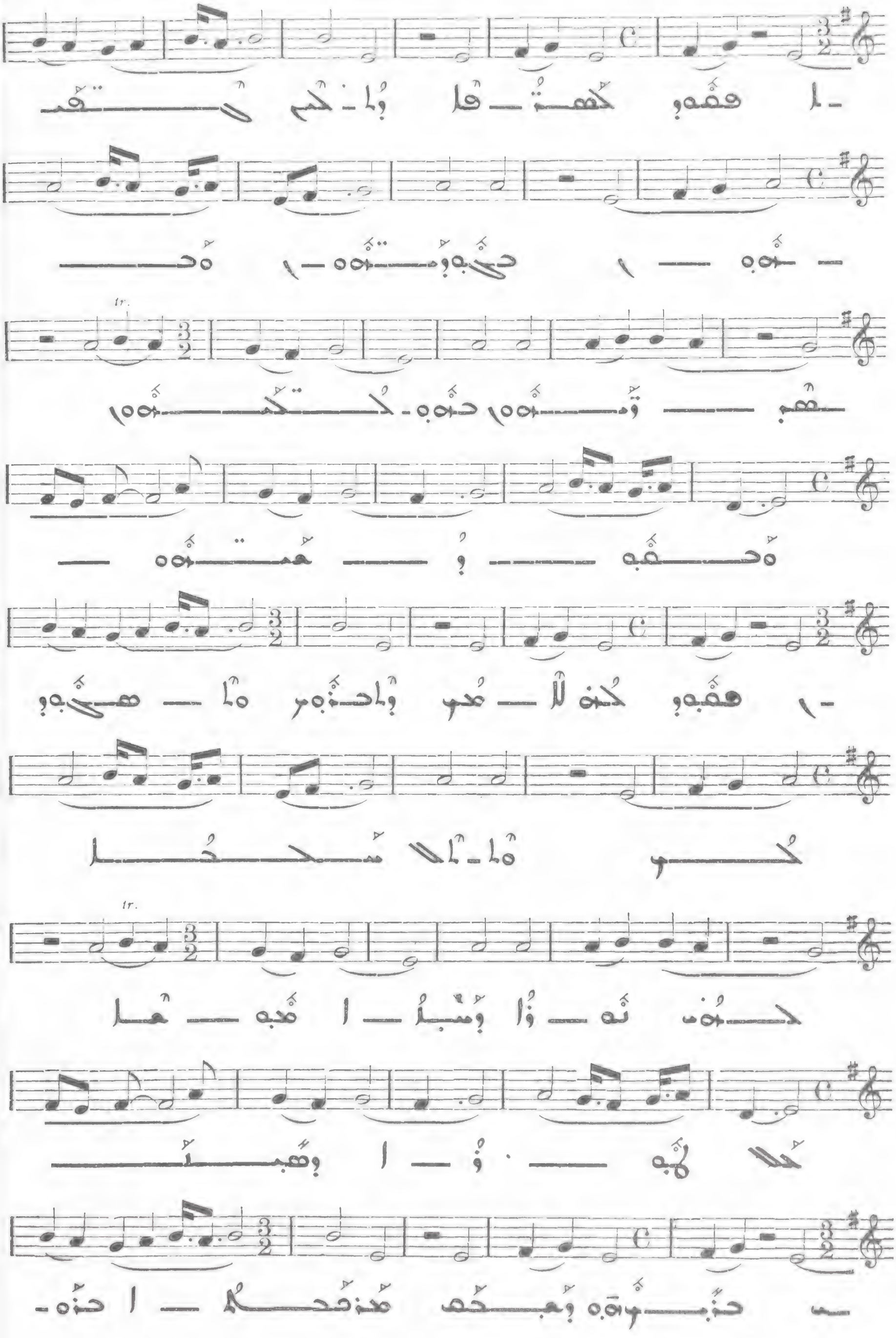

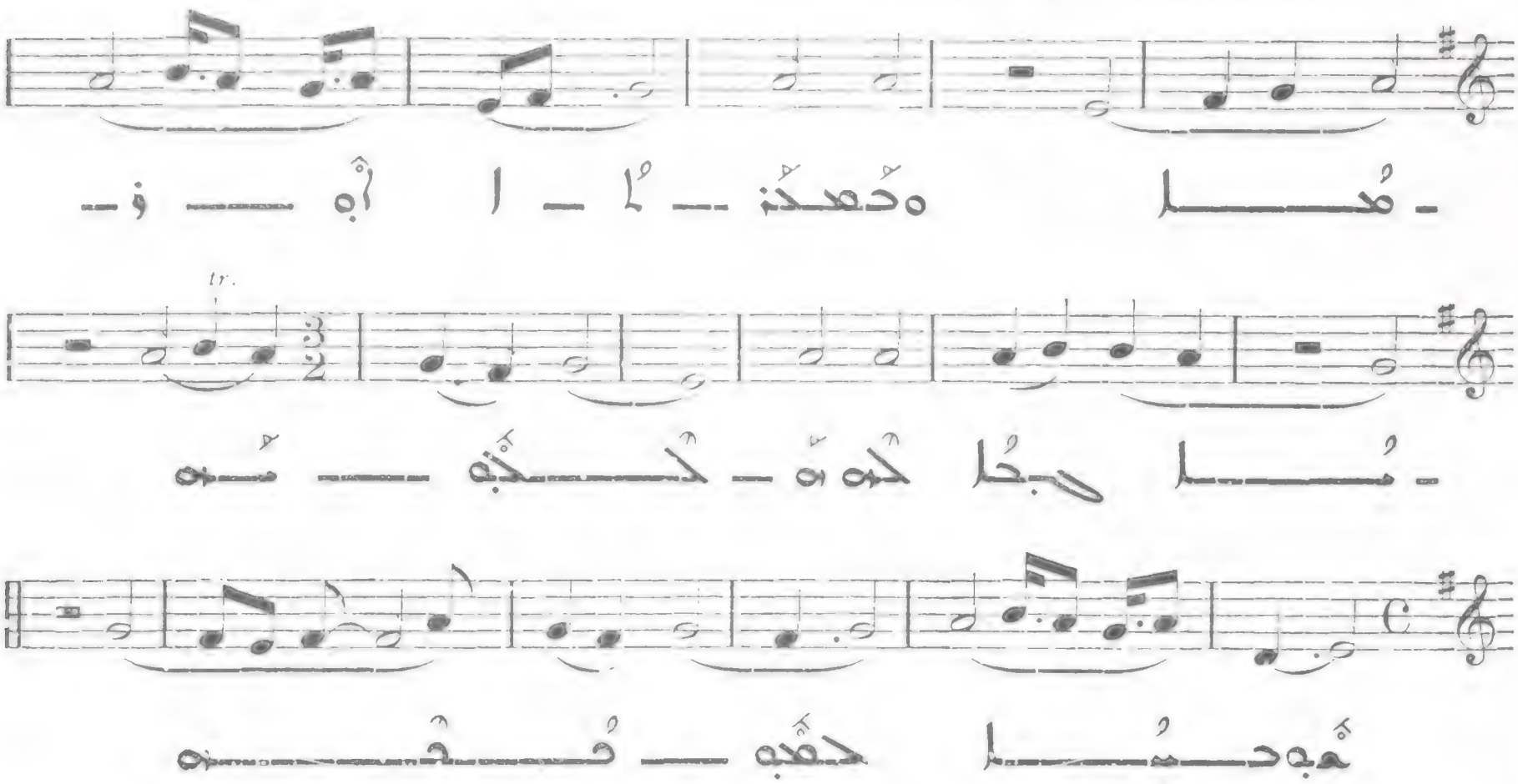
tr.
All. molto

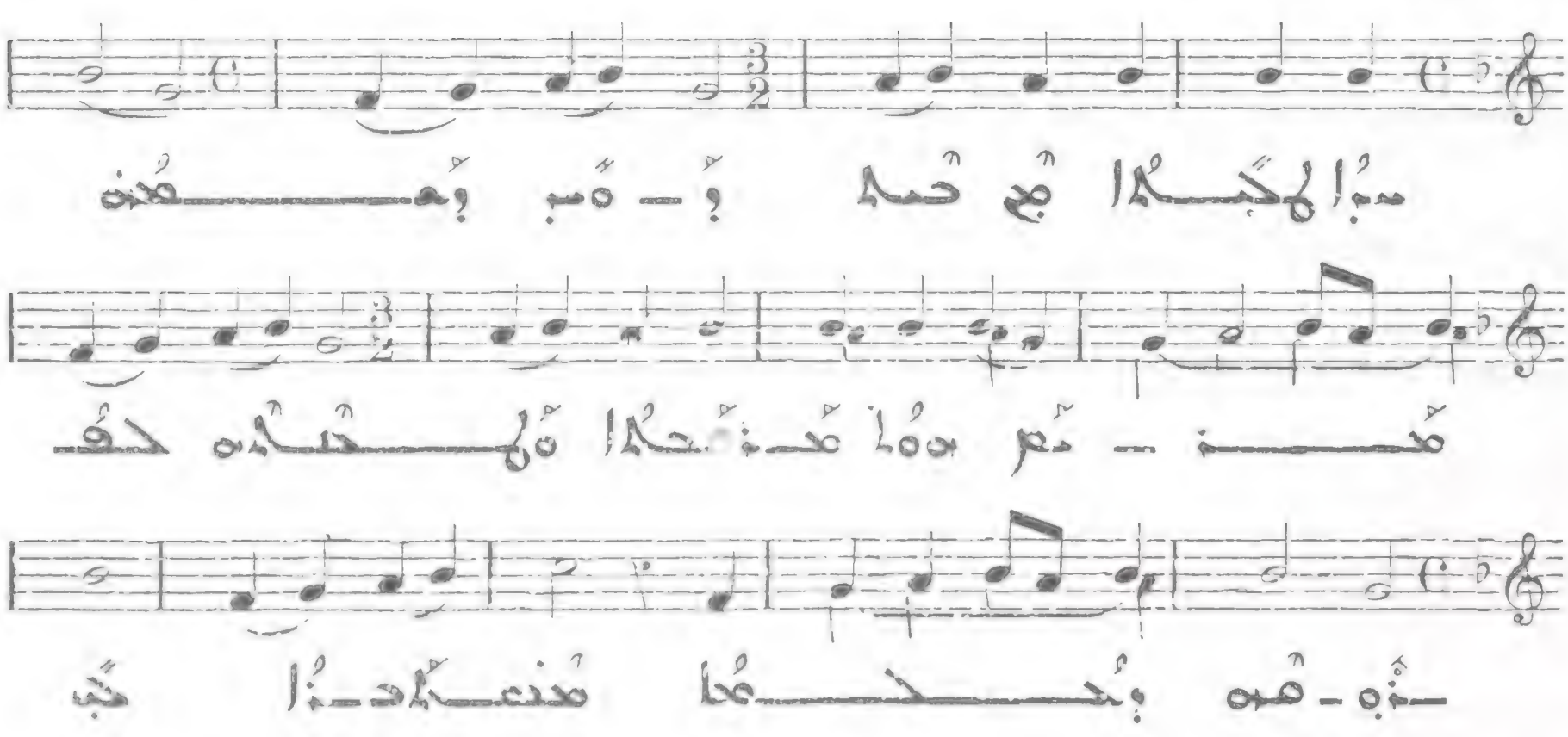

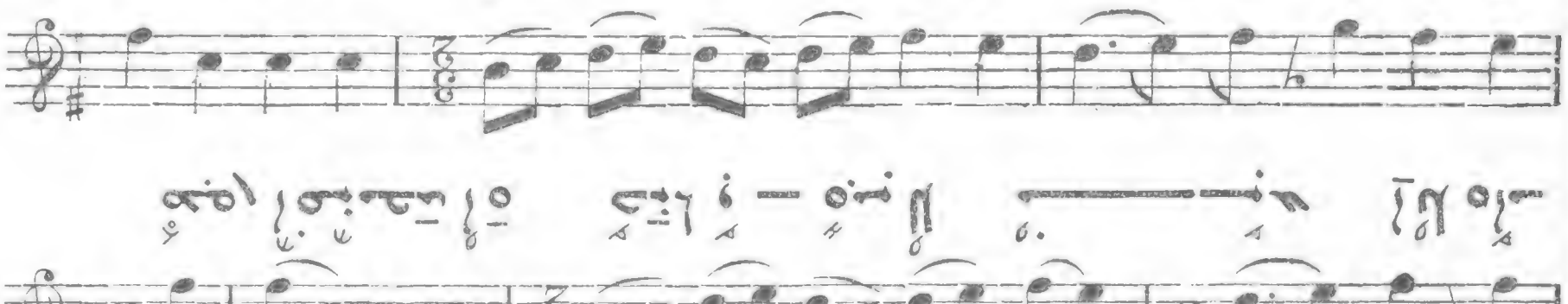

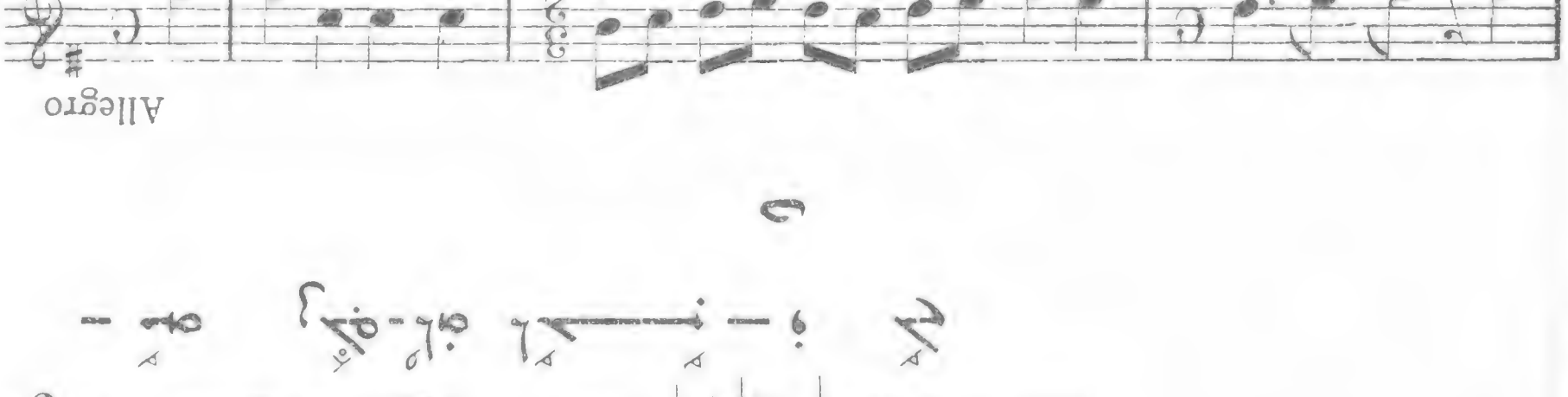

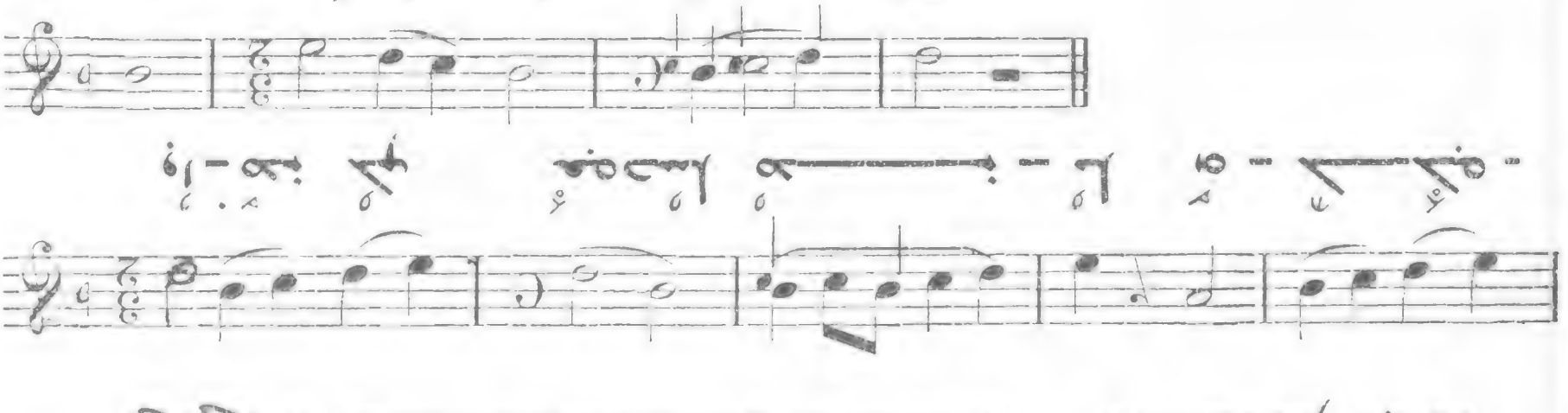

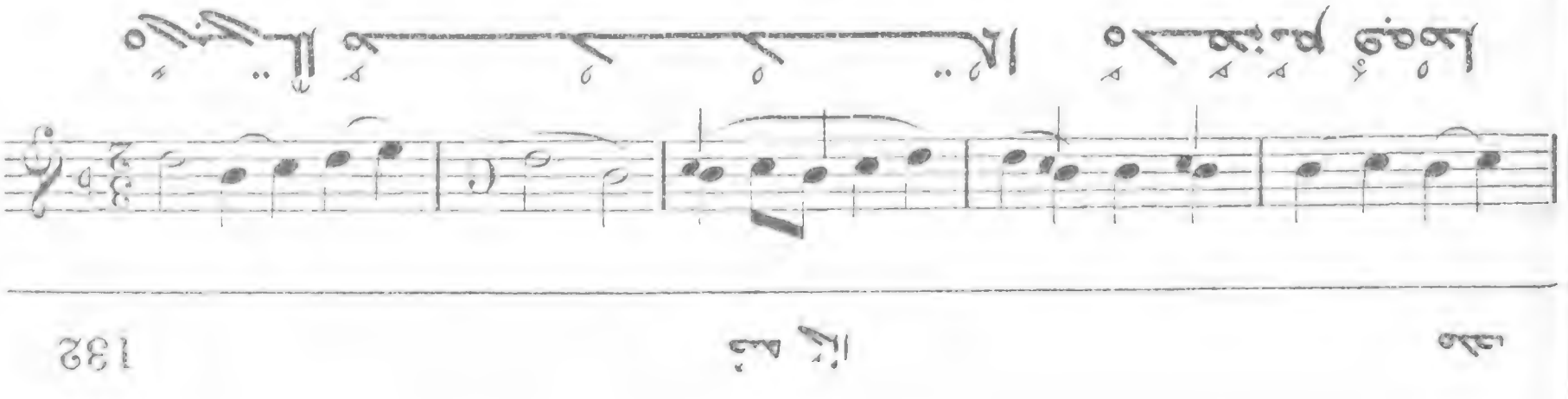

Allegro

All. molto

III

Allegro

IV

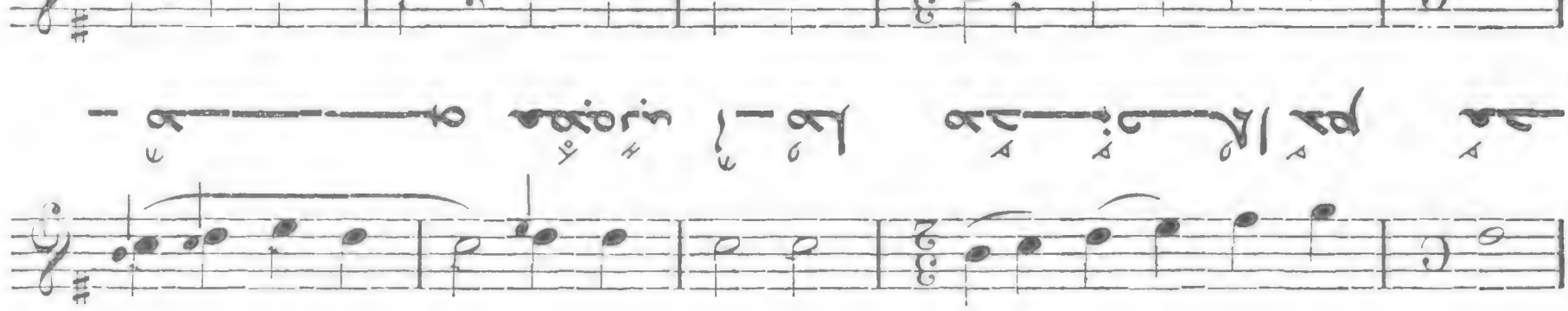

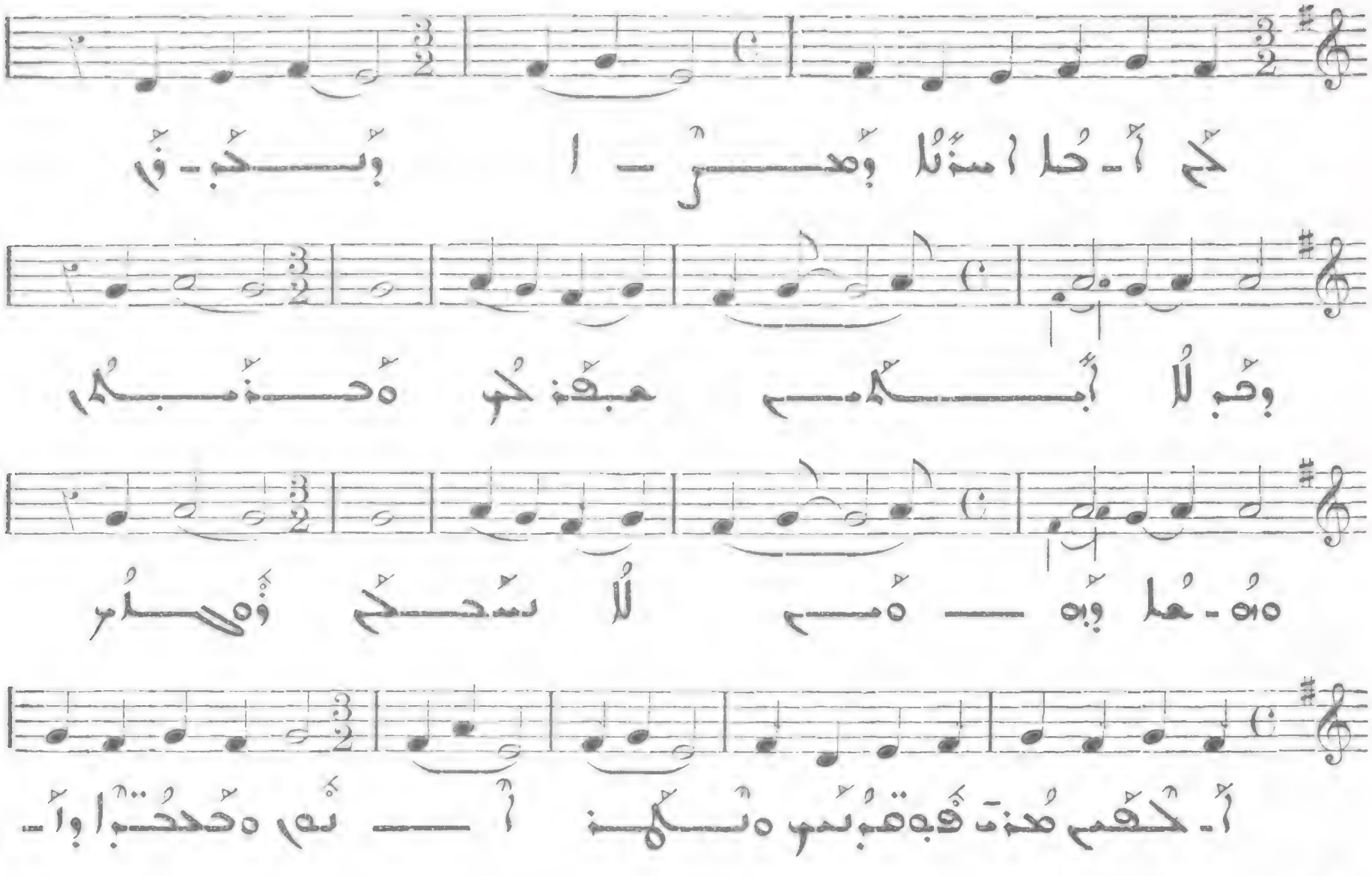

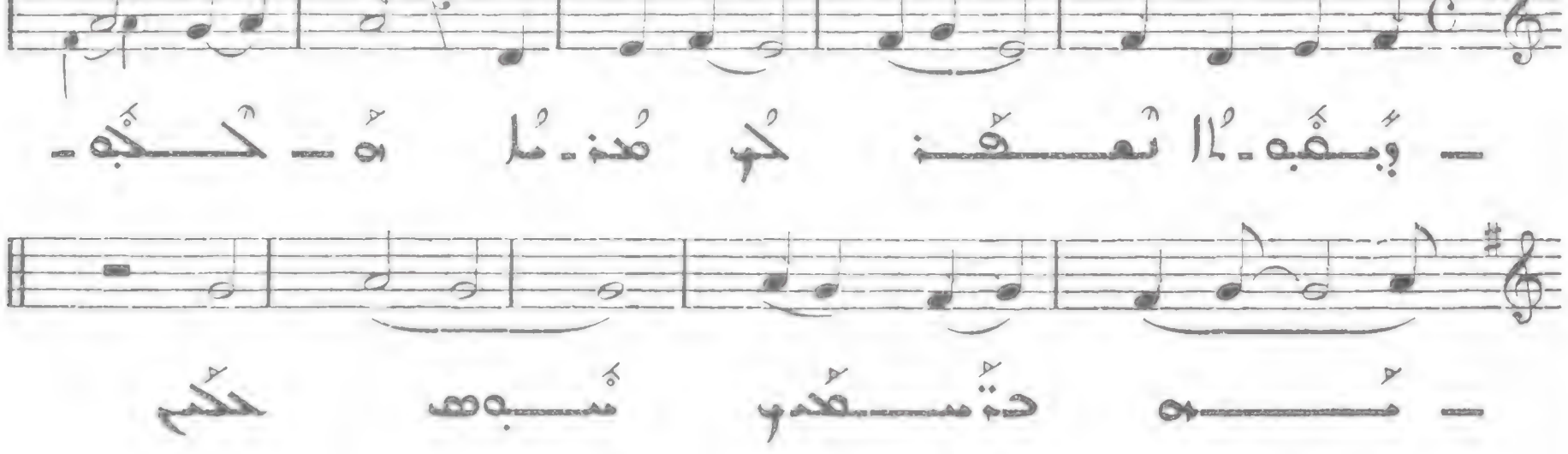

o

177

All. molto

VI

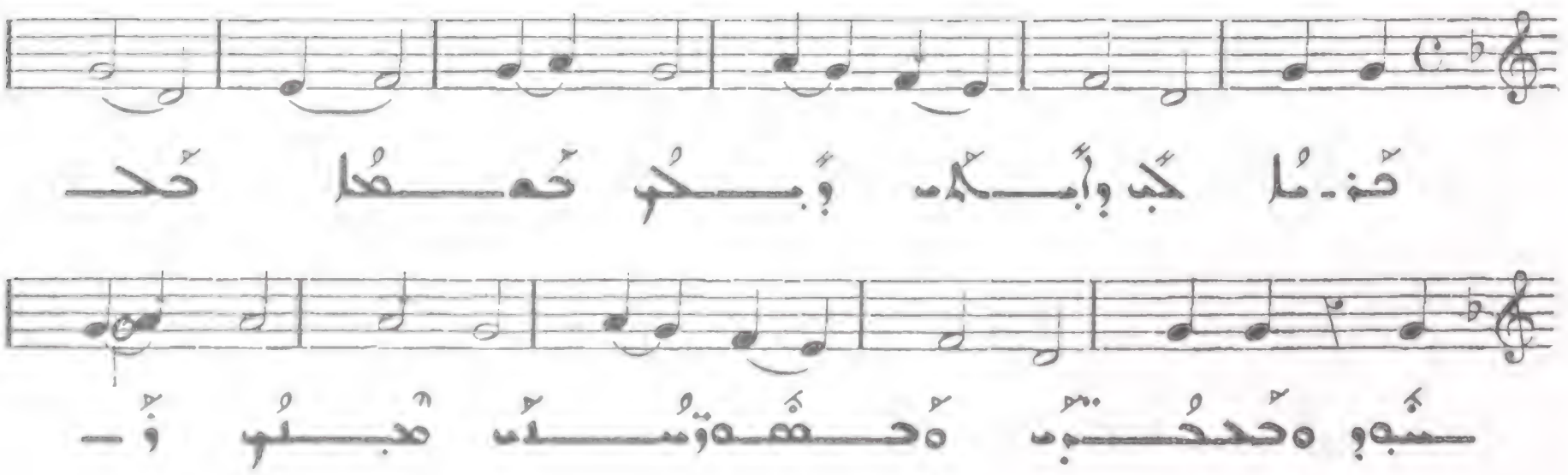

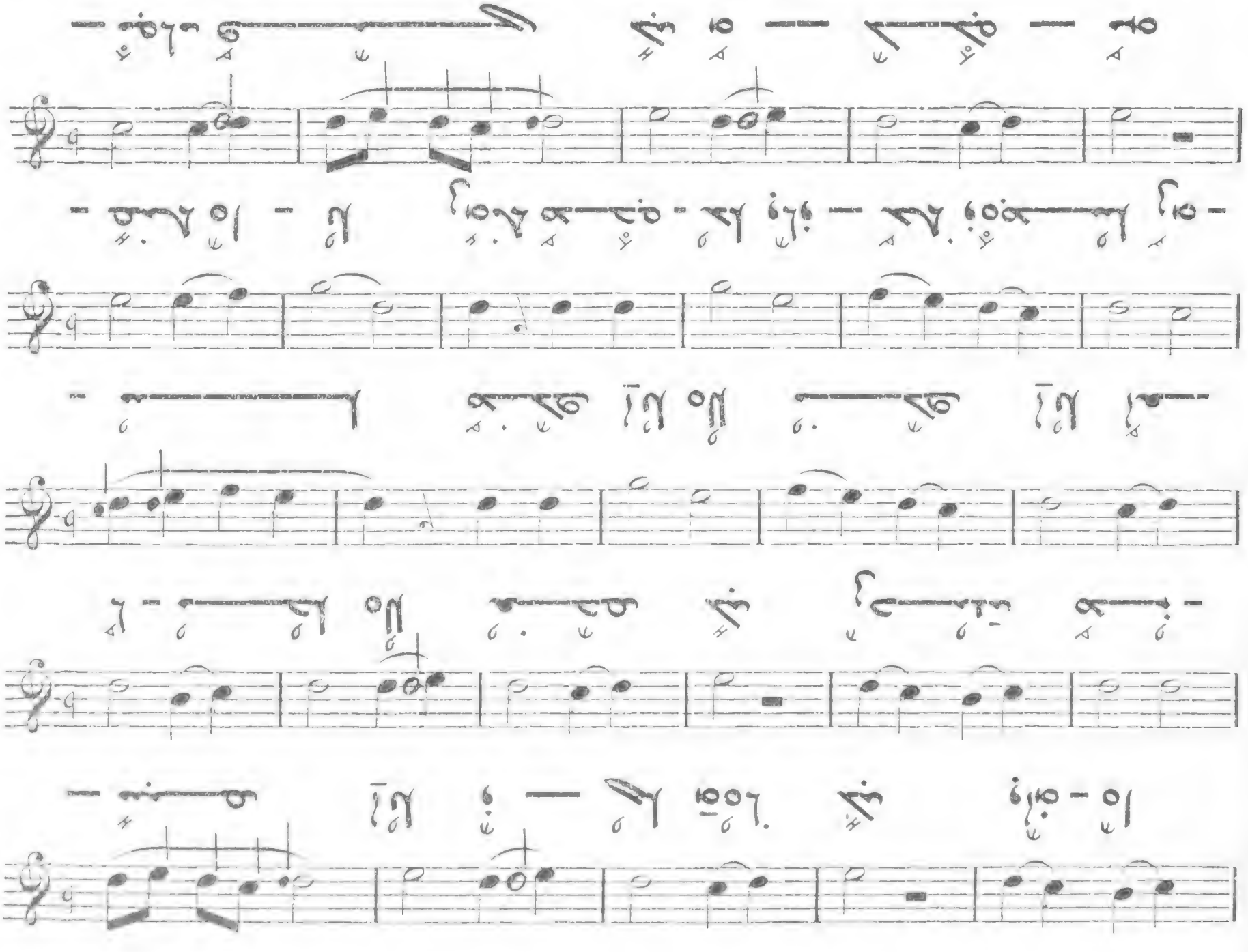

178

Allegro

VII

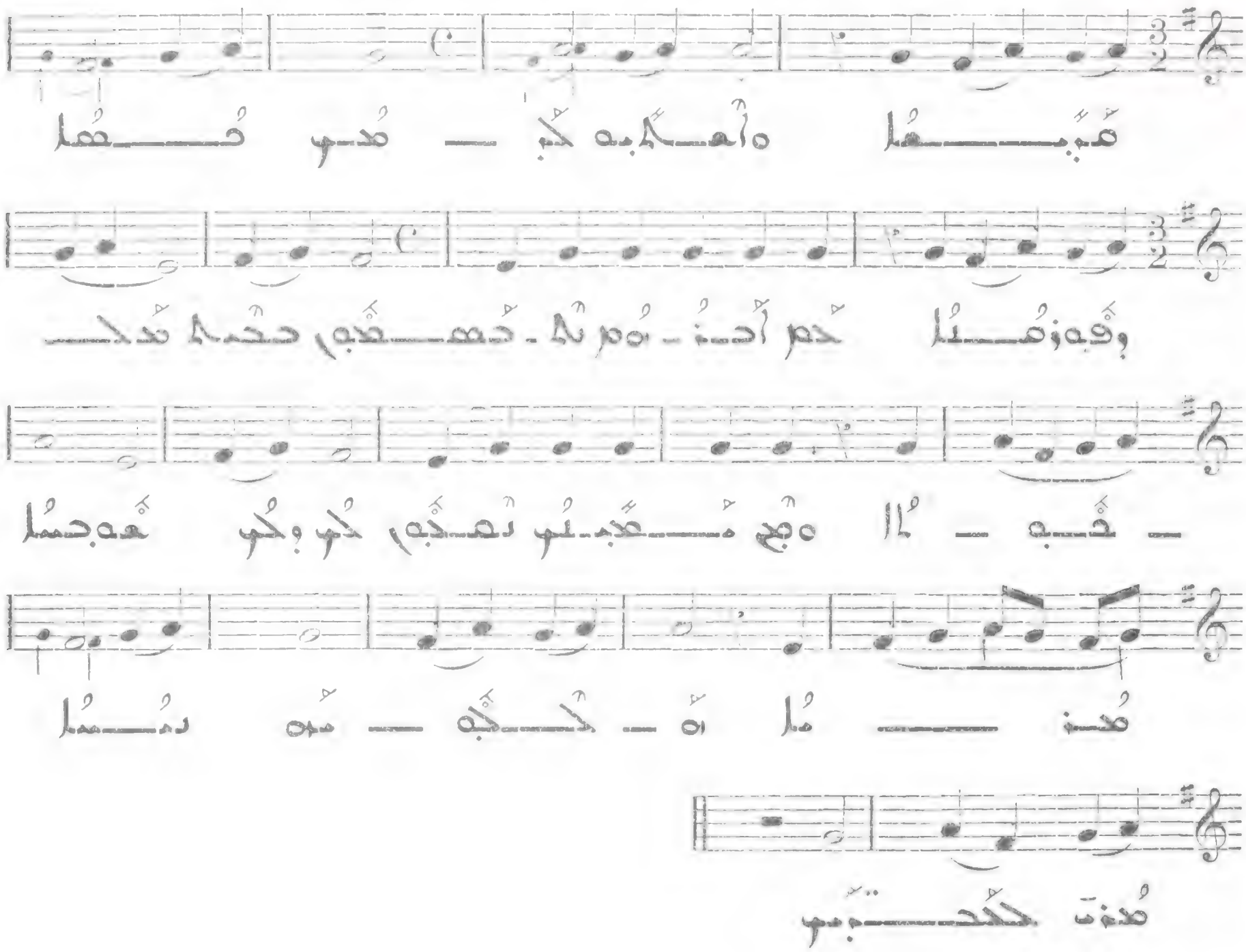

Allegro molto

VII

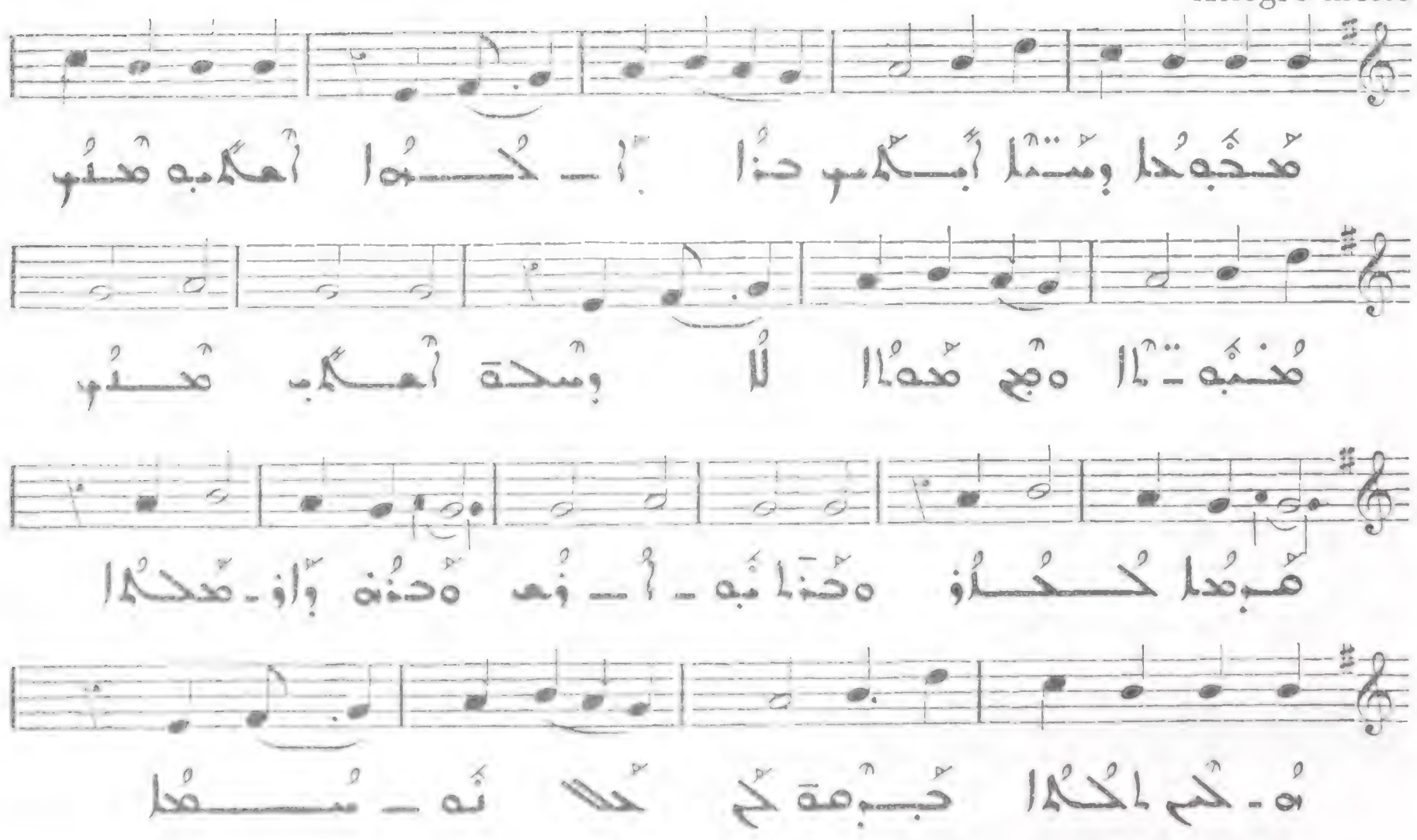

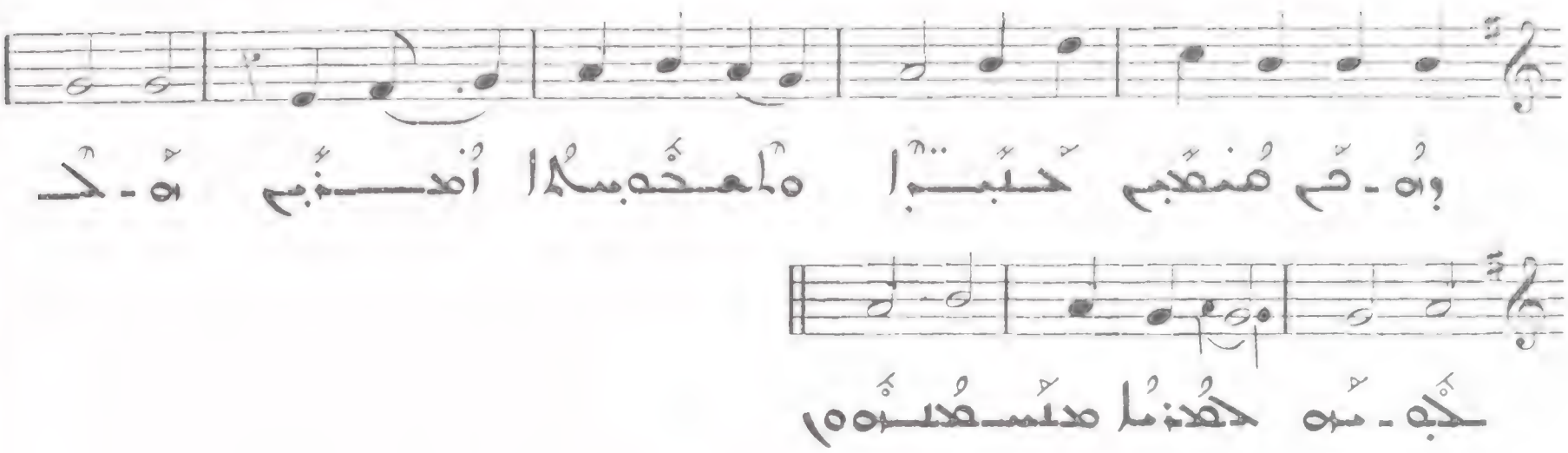

180

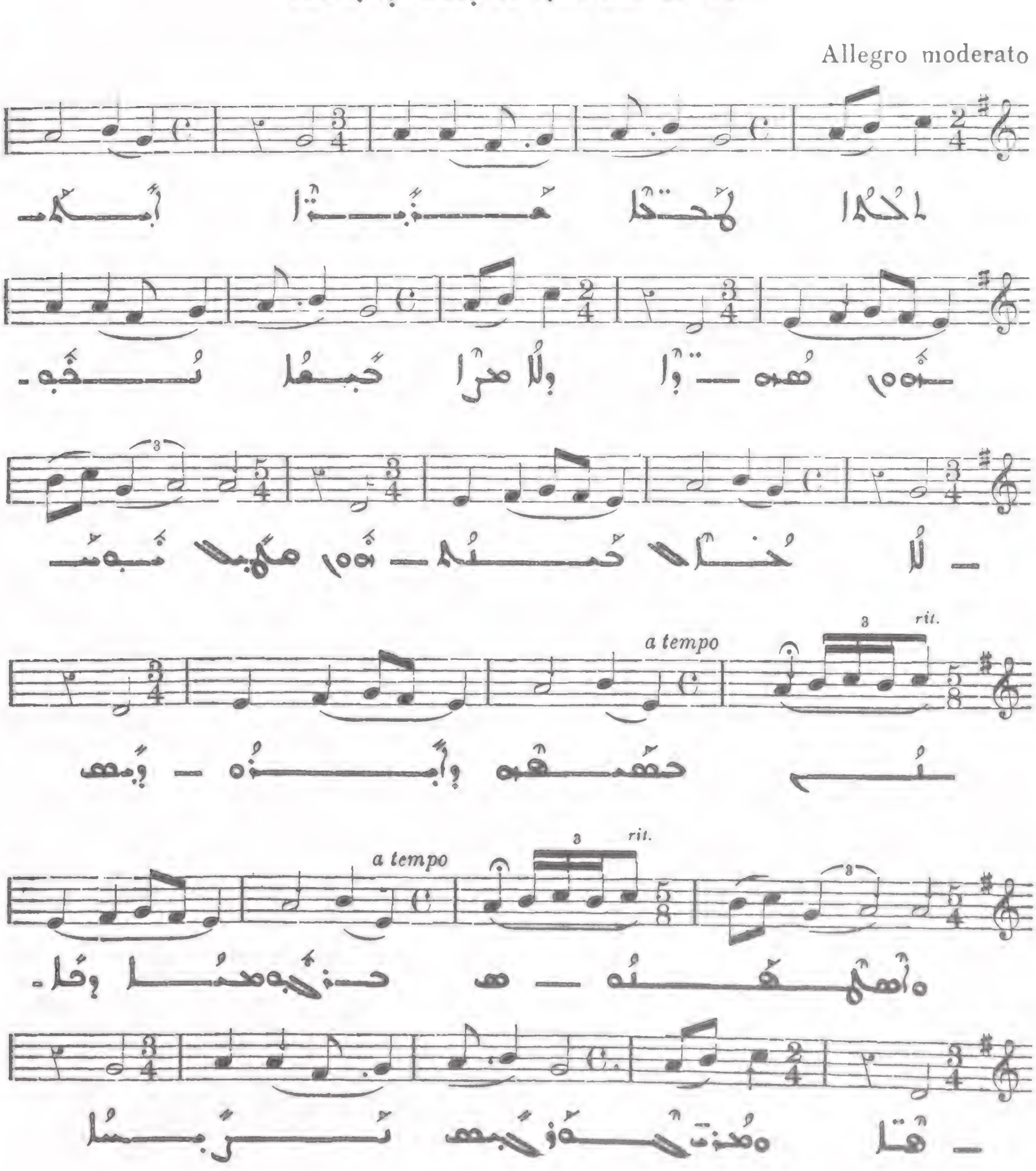

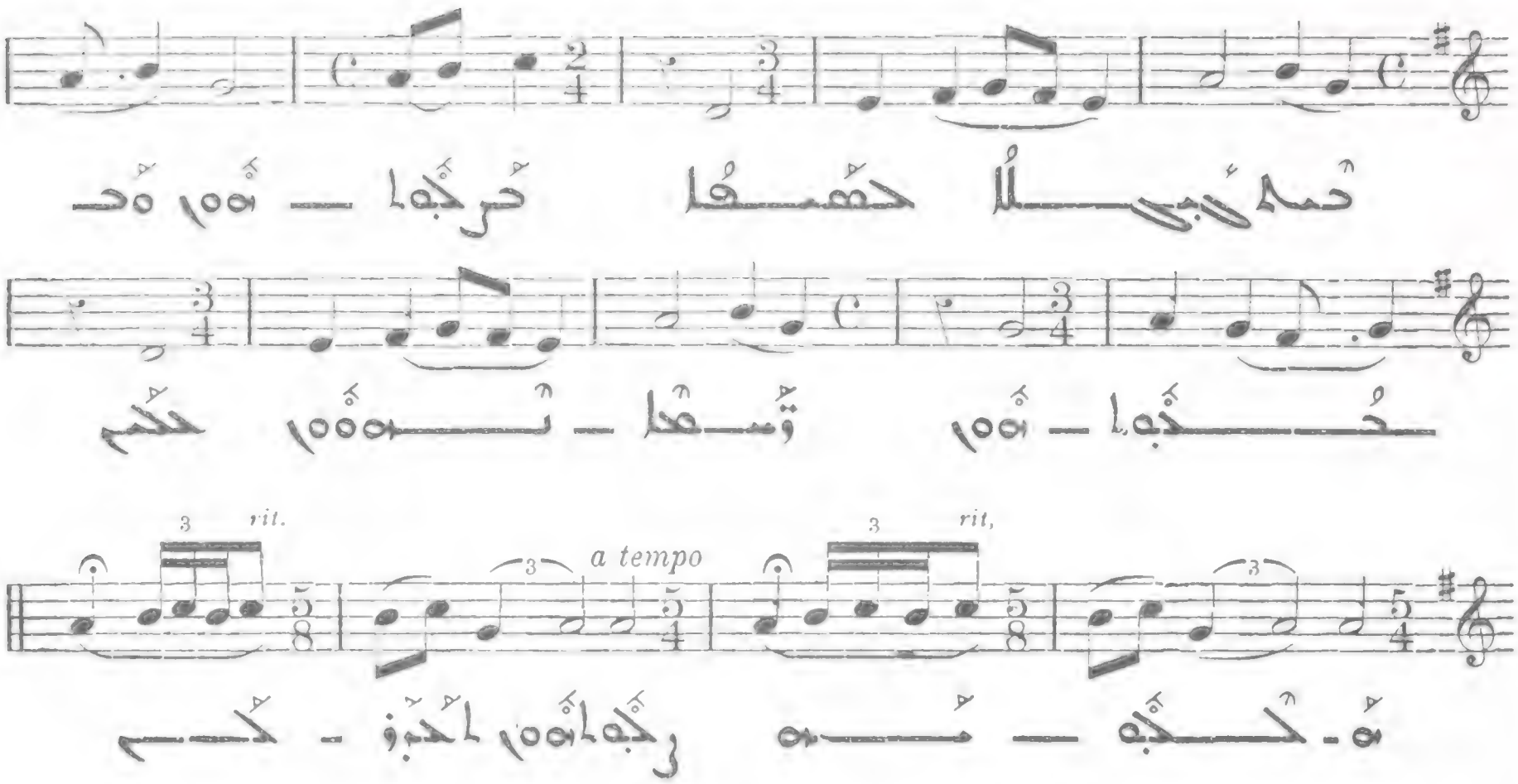

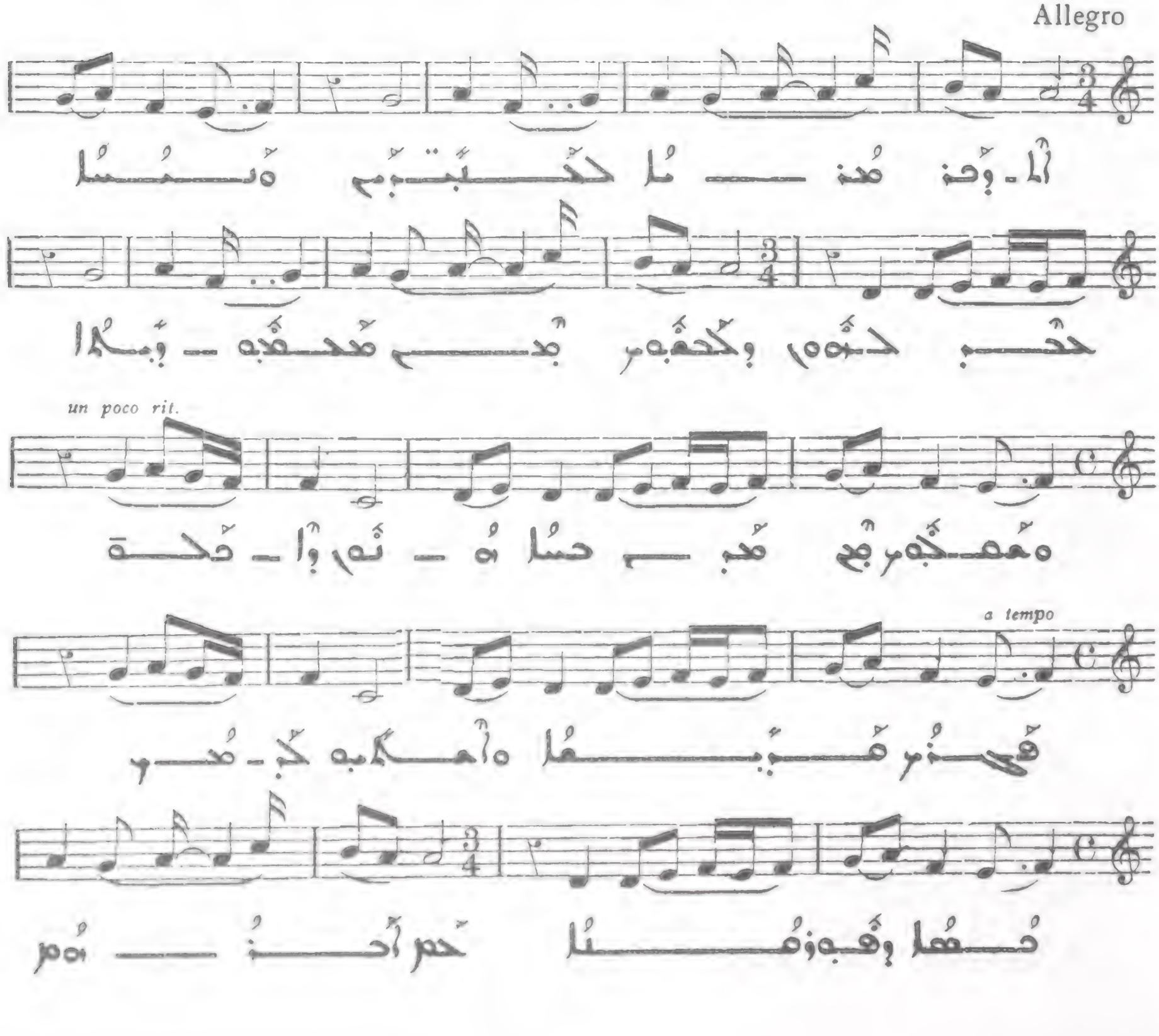

Andantino

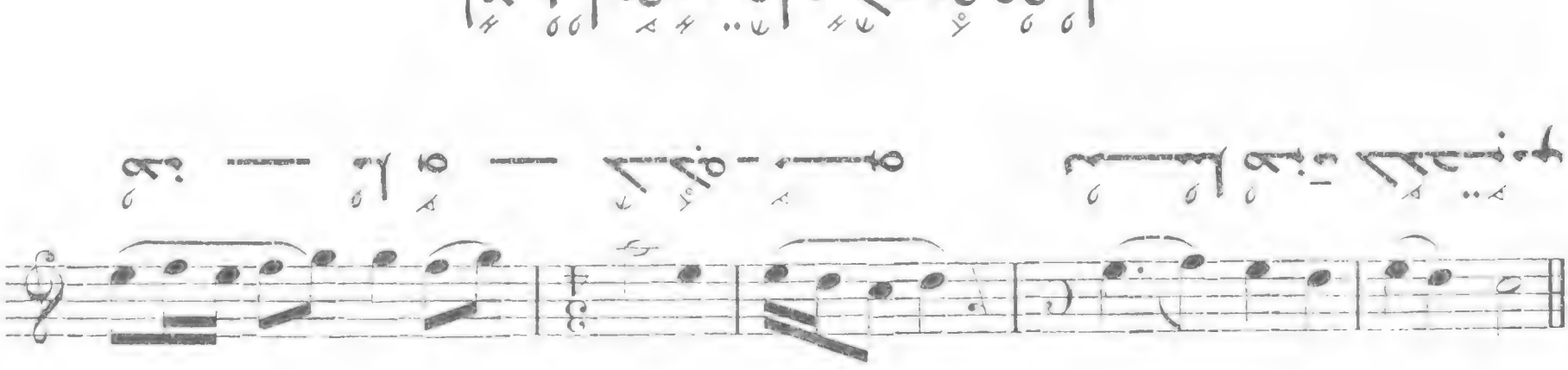

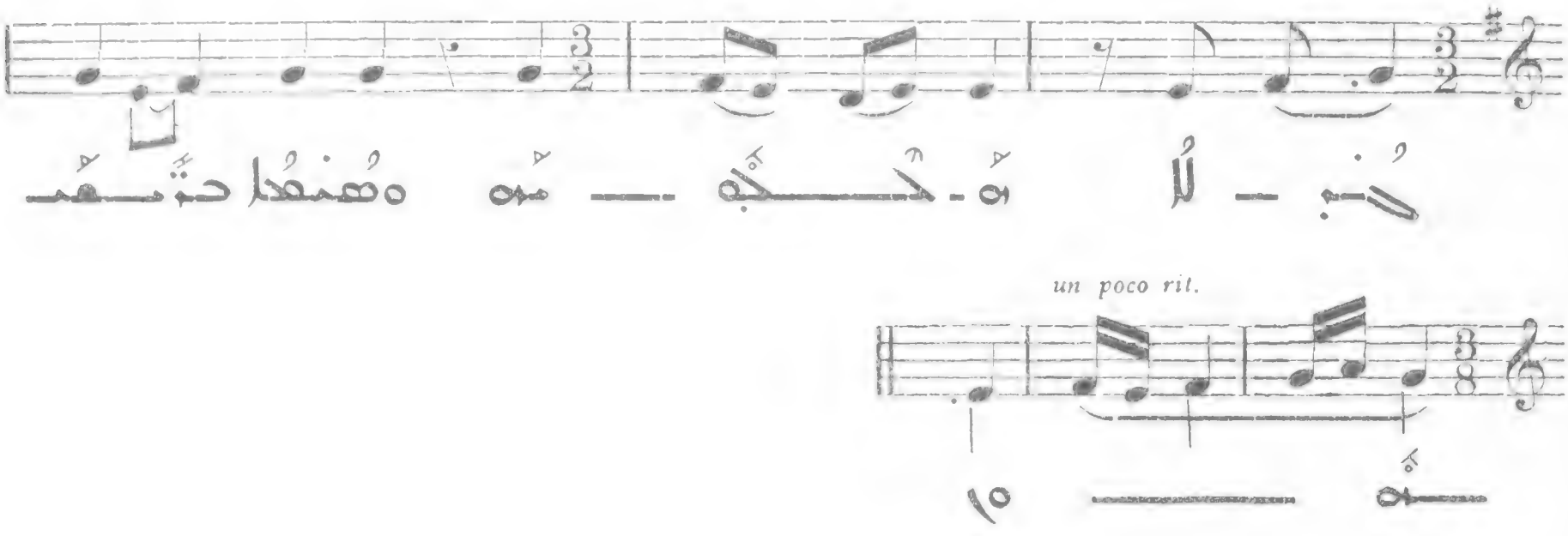

وَرُوحُا وَحْدَه وَصْبِهُمُا 183

Allegro molto

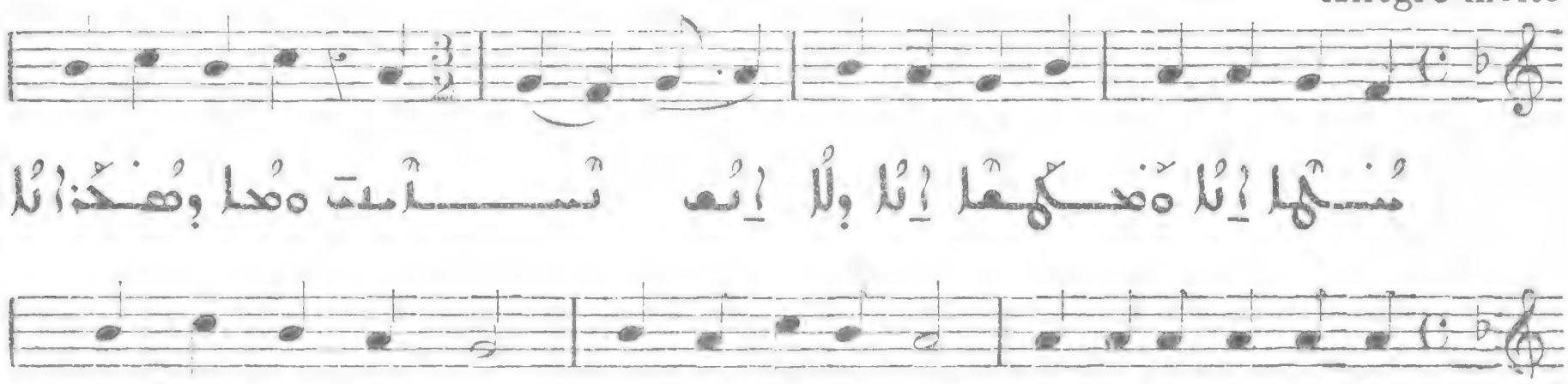

مُنكُما إِنَا وَفَكُمَا إِنَا وَلَا إِنَّف تَسَامَتَ وَهَا وَهُذَا لَا

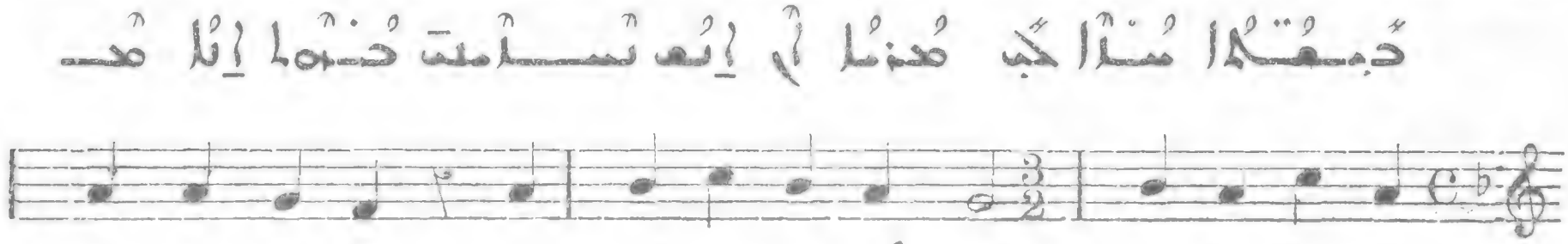

كُمِقَا مُنَا كَبَ هُنَا أَ إِنَّف تَسَامَتَ هُنَا إِنَا مَه

مَه وَجْ أَ كُمَا لَا هُنَا صَبَ إِنَا وَ مُنَا وَذ

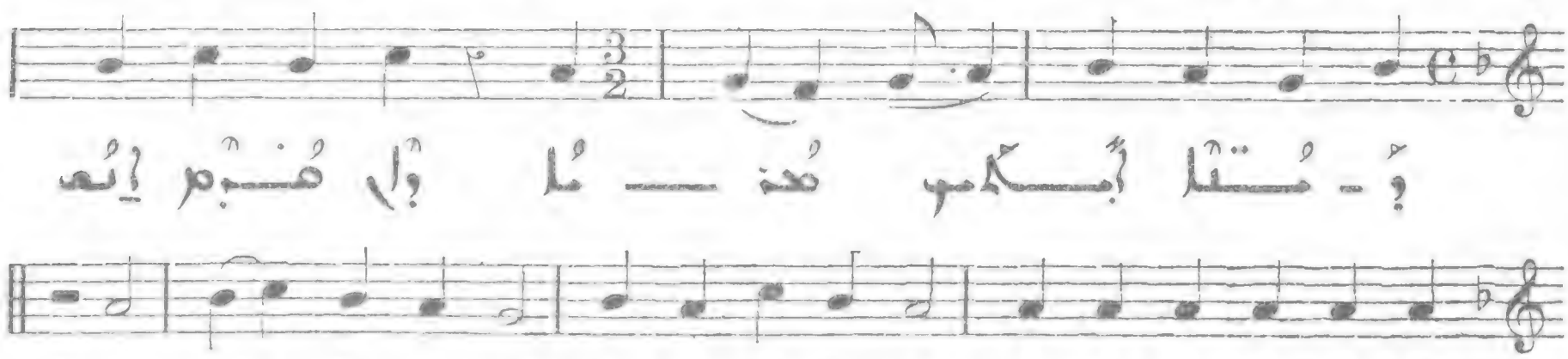

وَ مُنَا أَبَكُمْ هُنَ مَا وَلَ هُمْ إِنَّف

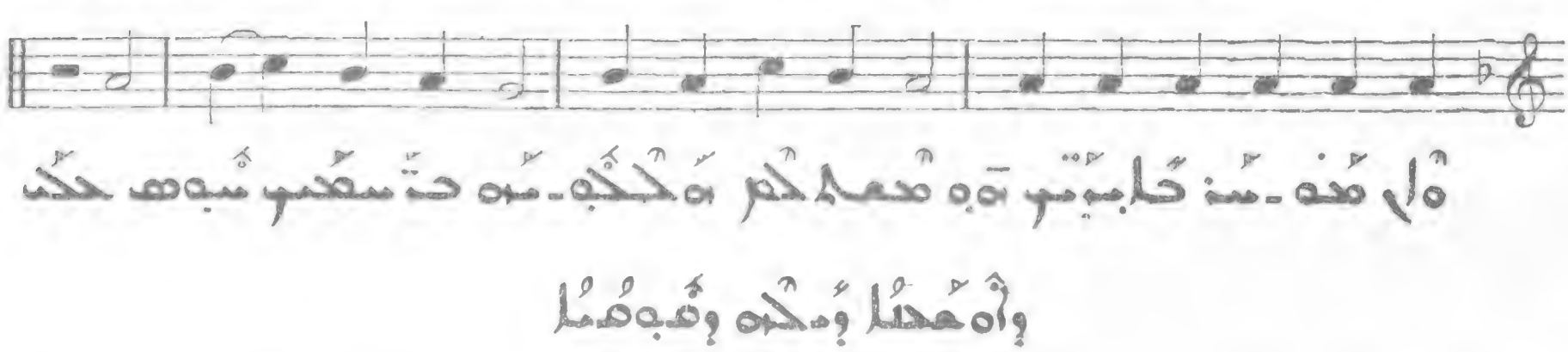

وَلَ هُنَ مَنَ كَابِيتُمْ تَهِ هُمَا كُمْ وَكَكَبَ مَه حَتَ سَعَصُمْ سَبَهَ حَكَ

وَأَوْ هُمَا وَحْدَه وَصْبِهُمُا 184

Andantino

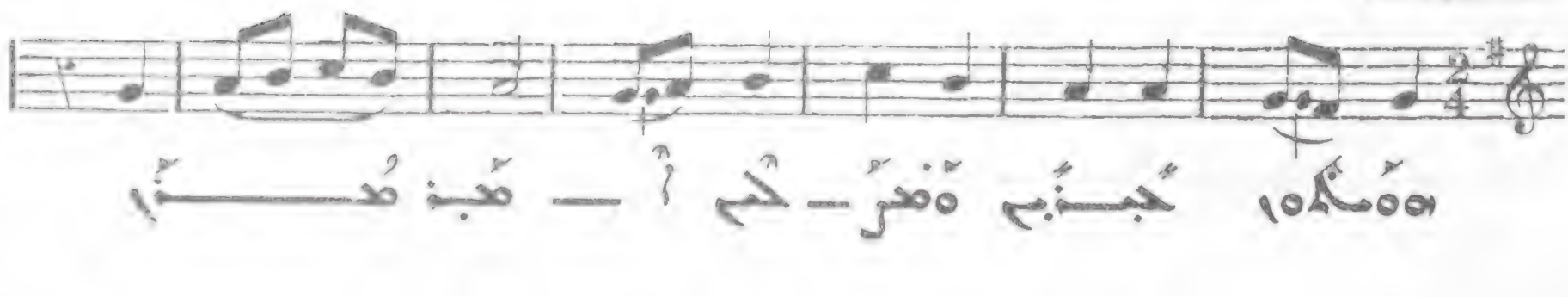

وَهَمَكُمْ وَجَبَ وَهَرَ كَمَ أَ هَبَ هُمَ

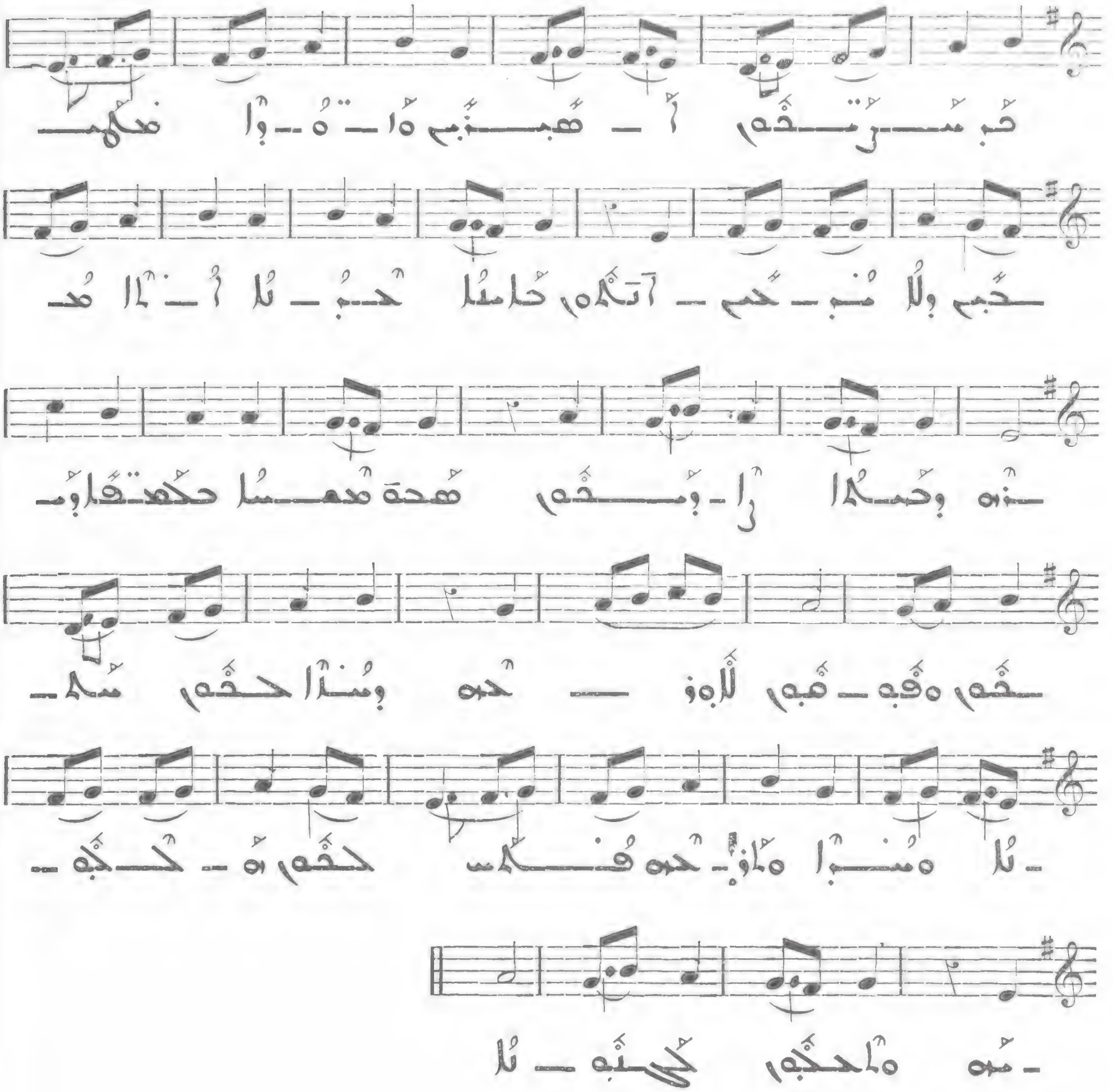

185

All. moderato

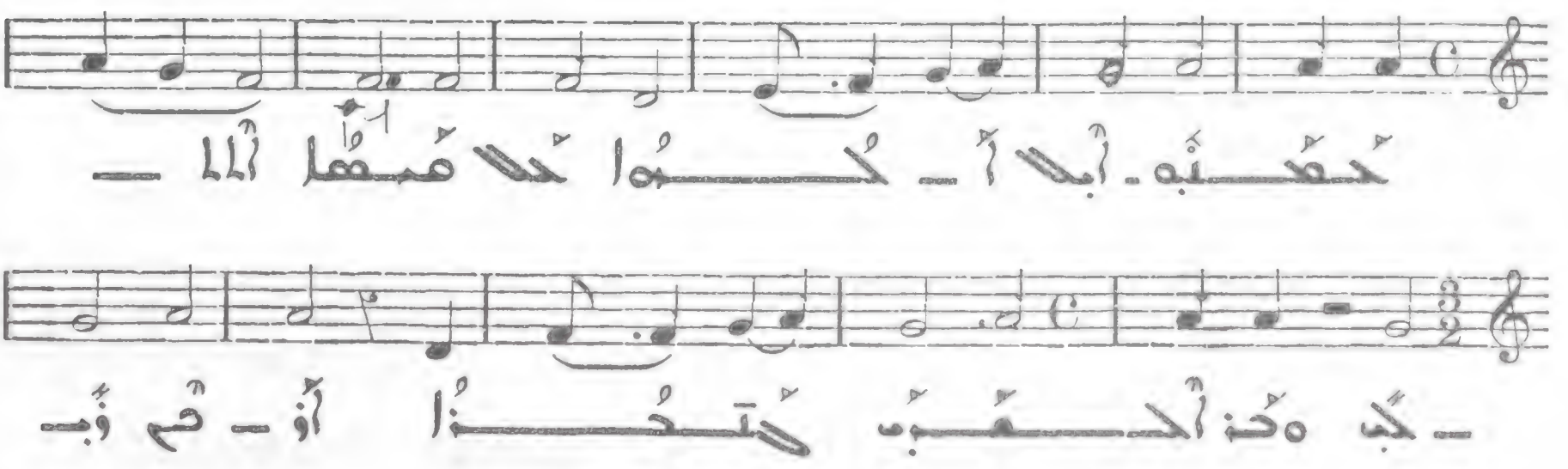

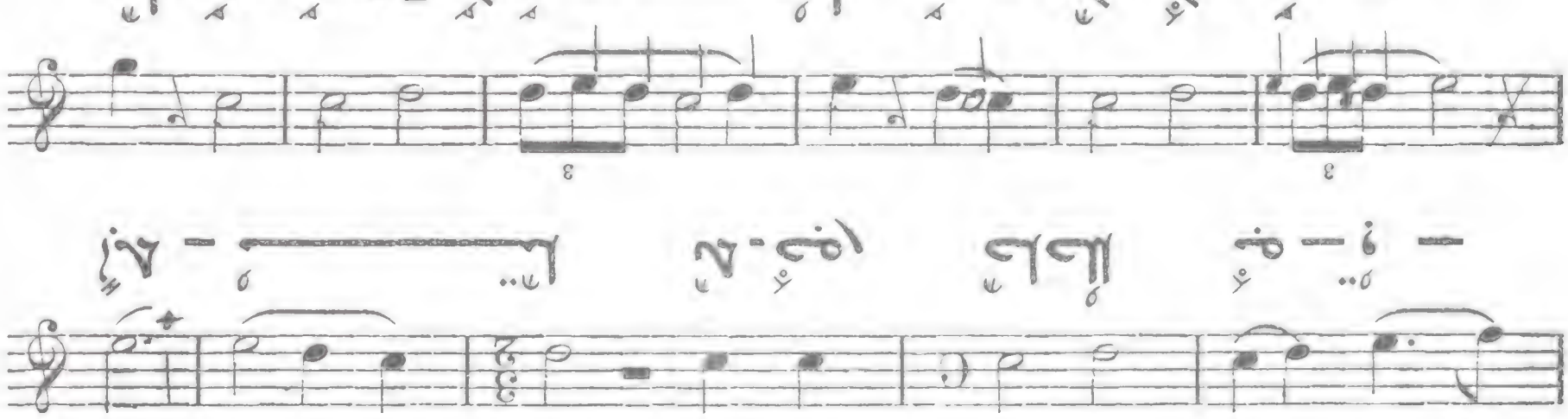

Allegretto
I

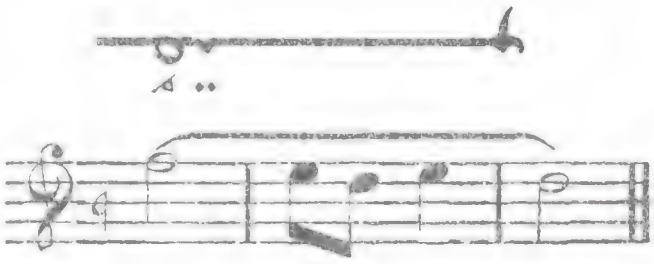

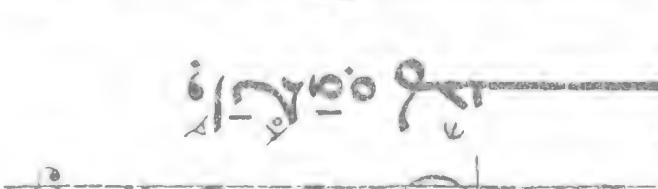

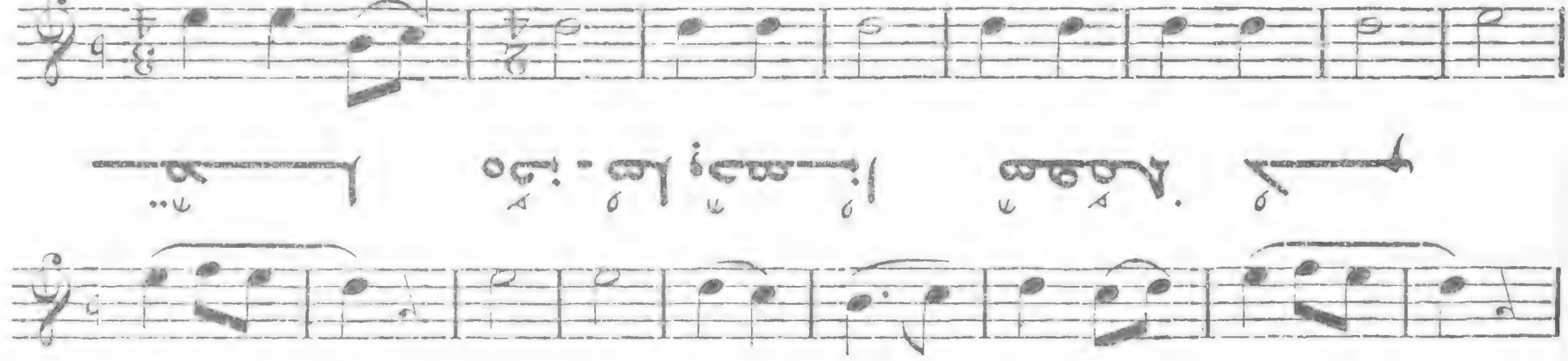

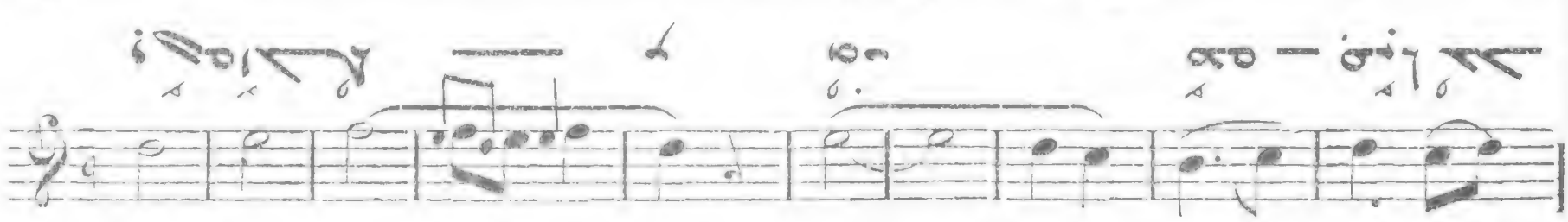

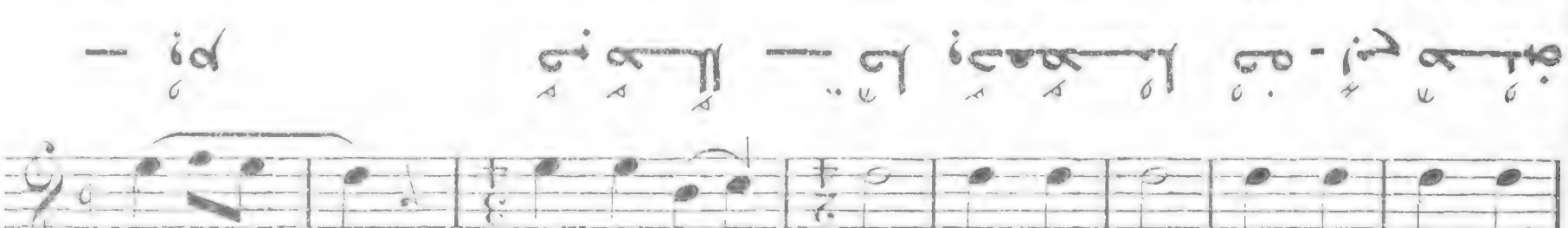

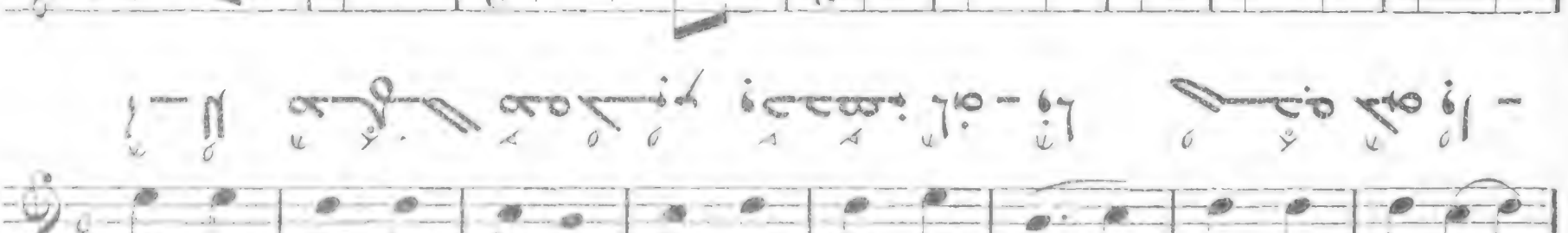

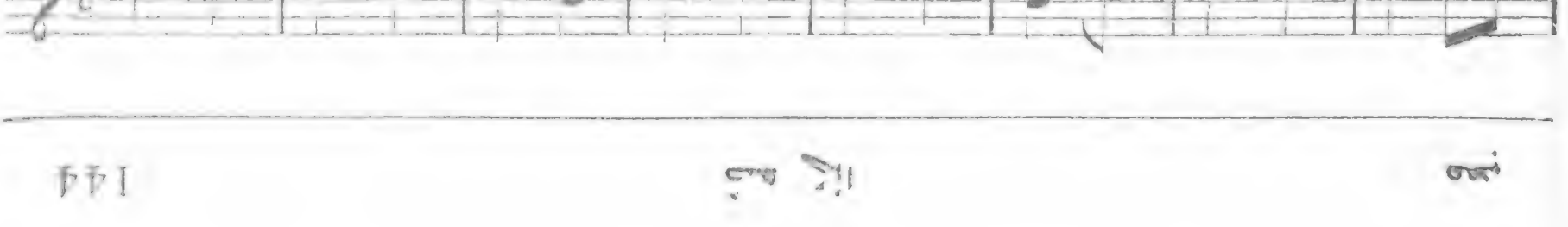

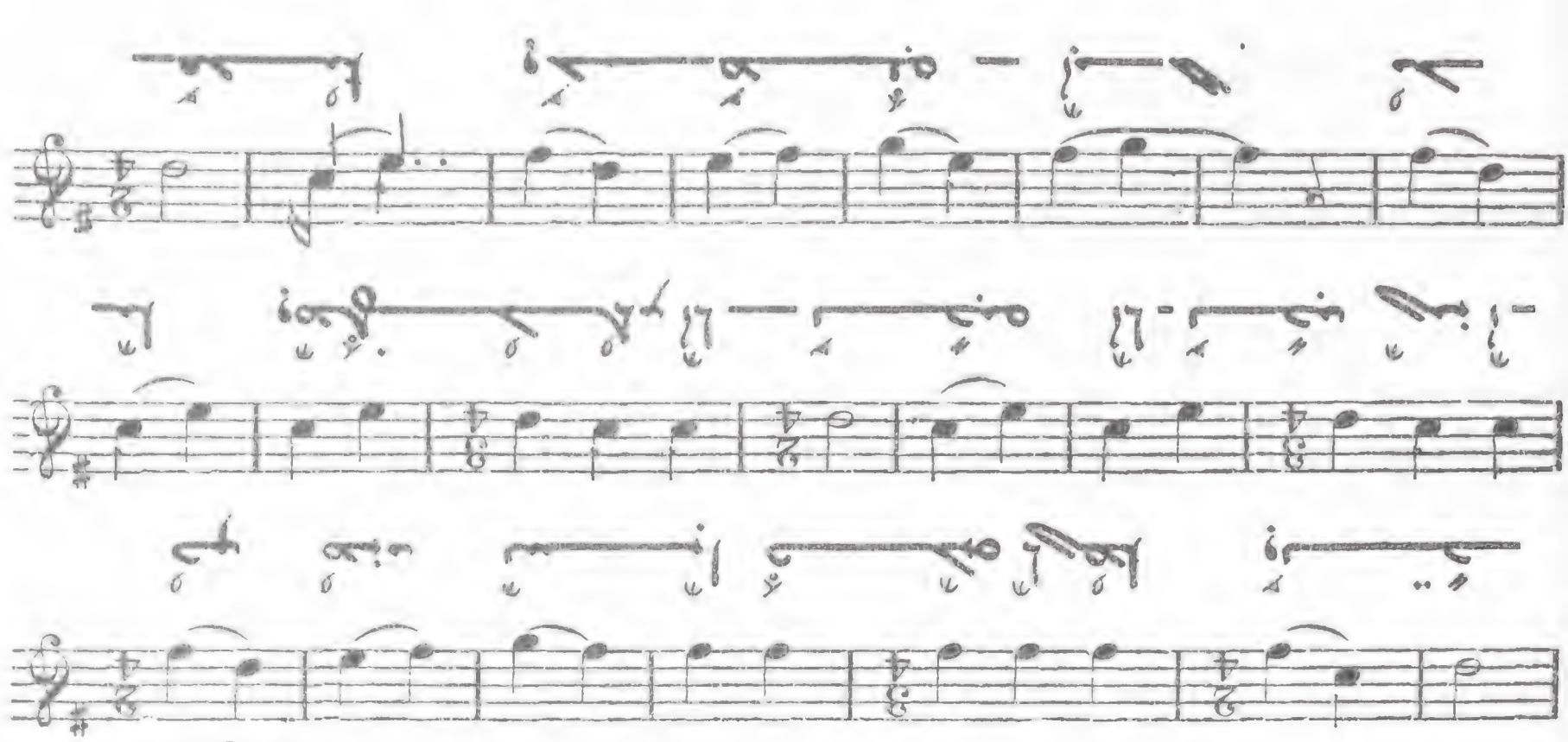

187

Allegro moderato

II

All. molto

III

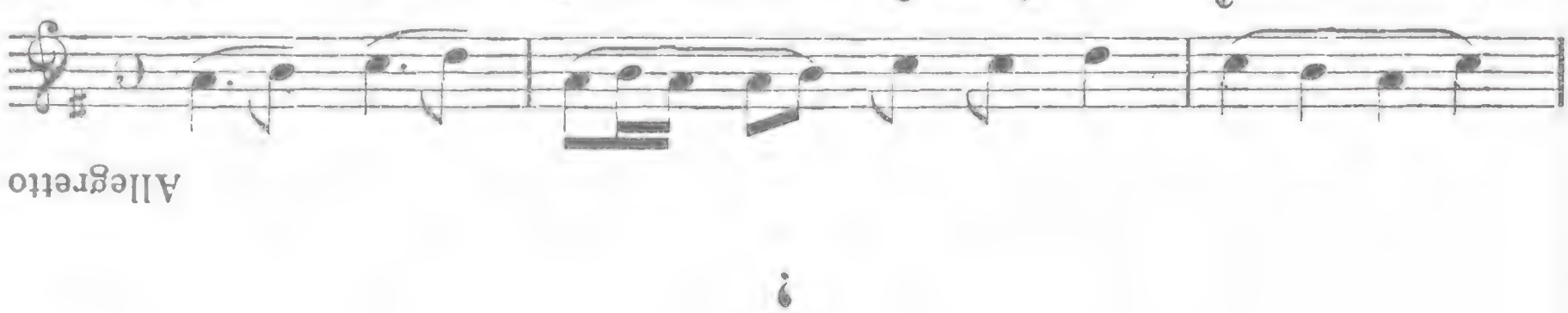

Allegretto

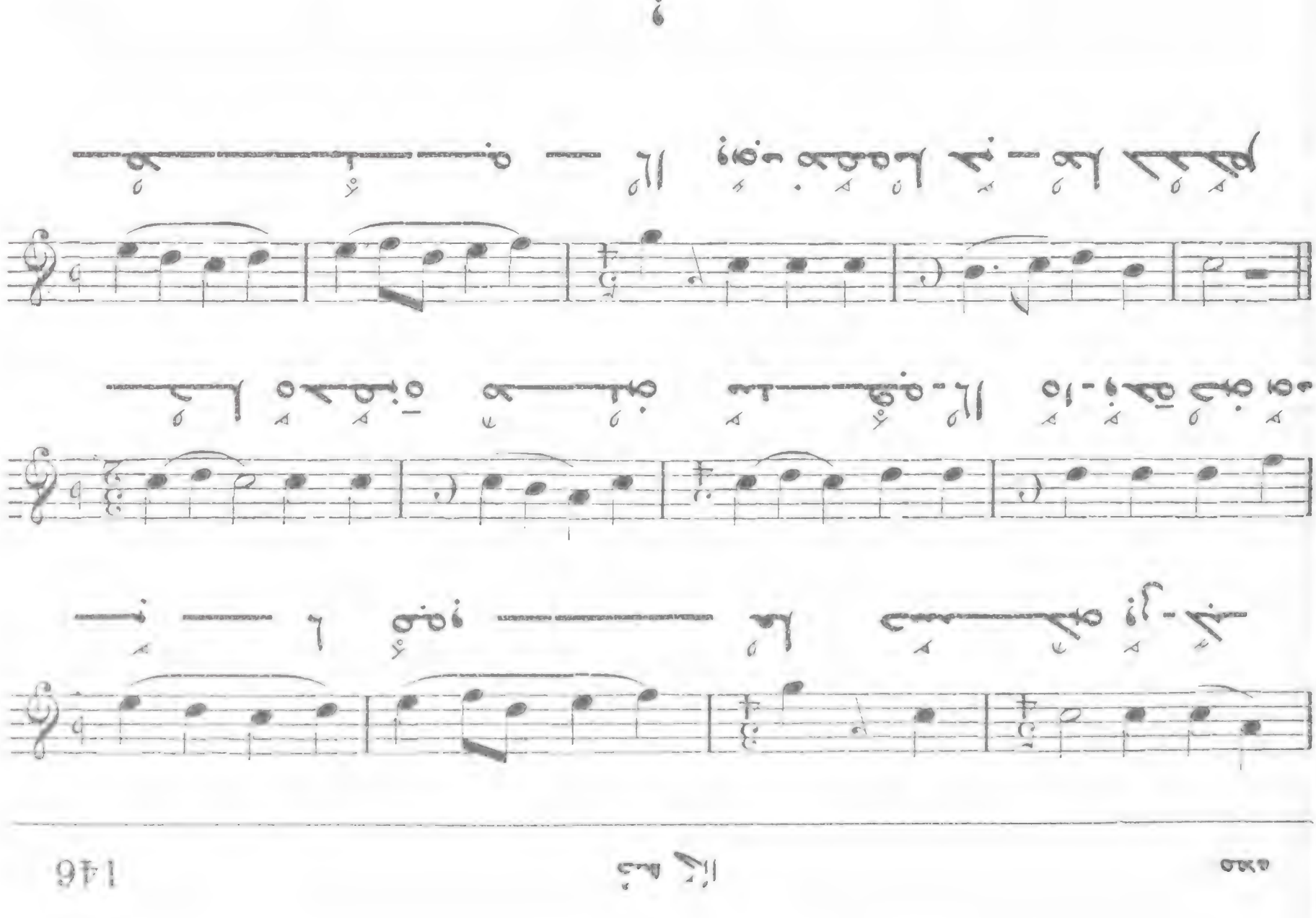

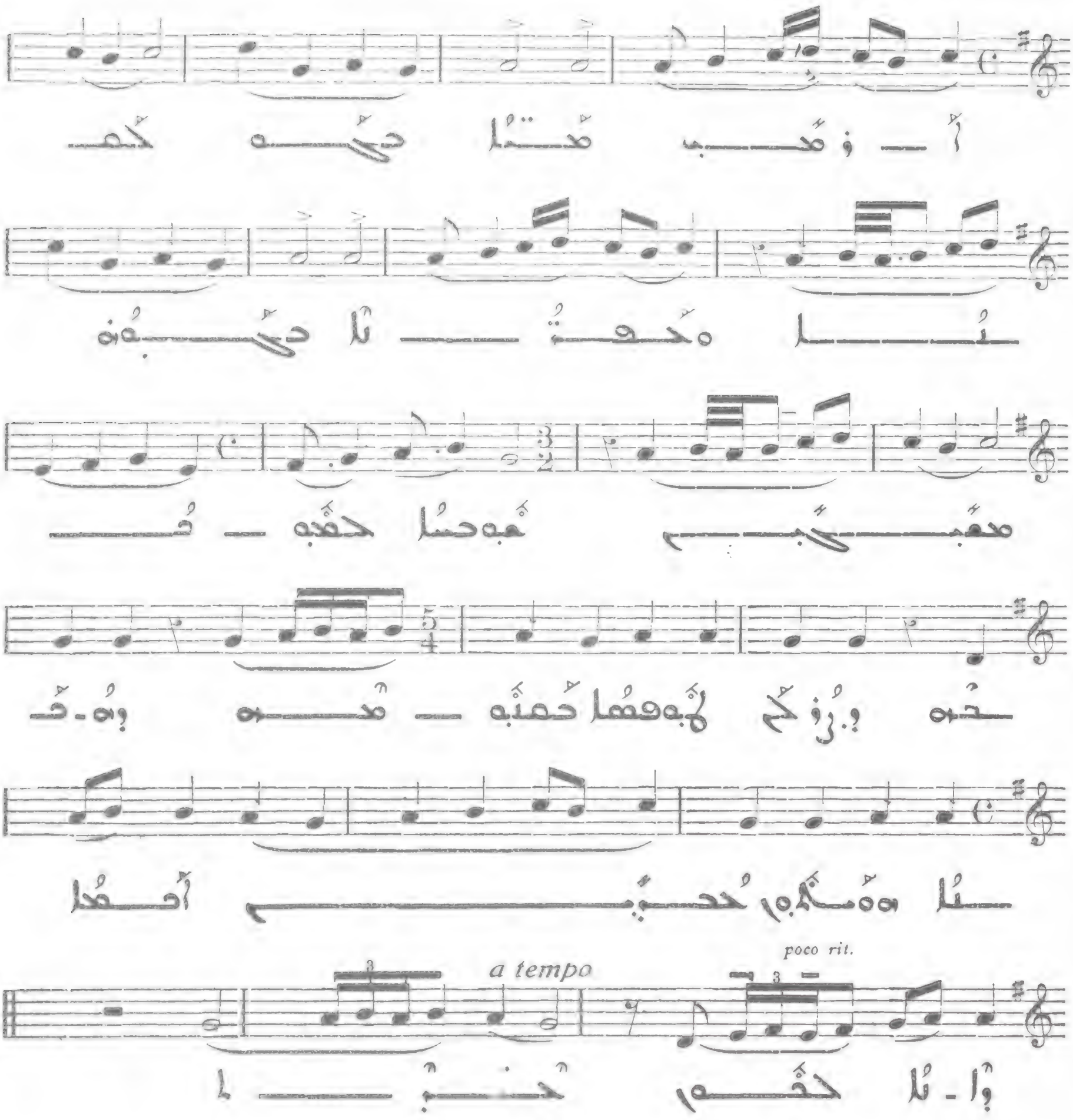
poco rit.
a tempo

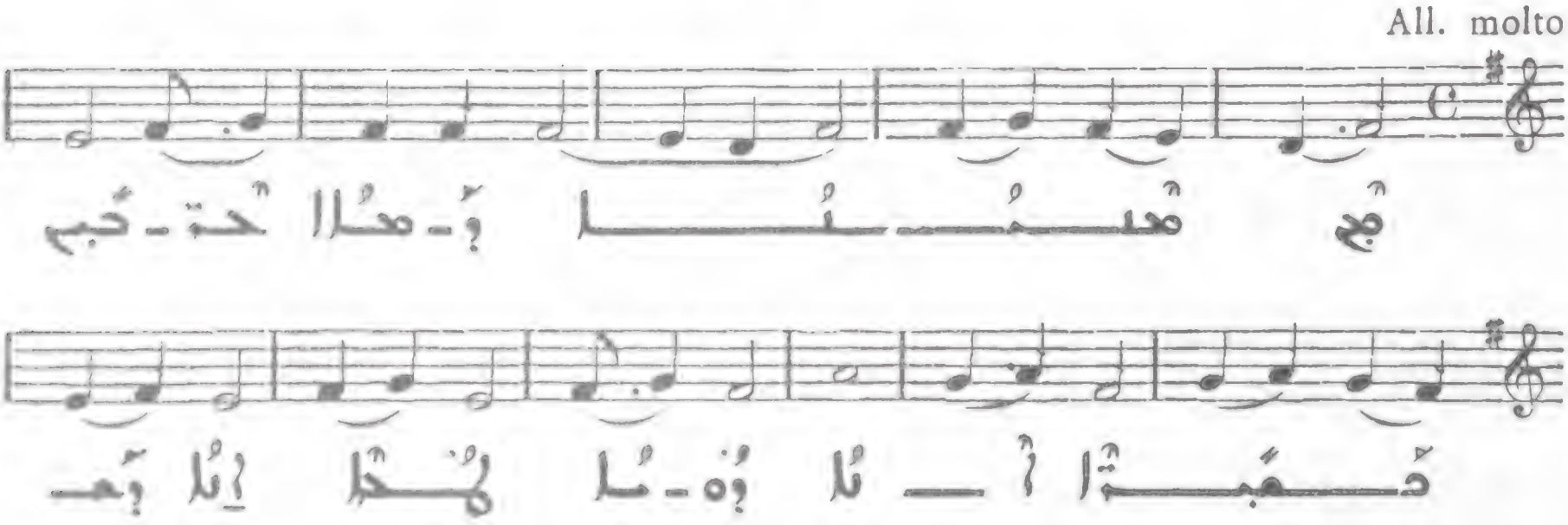
All. molto

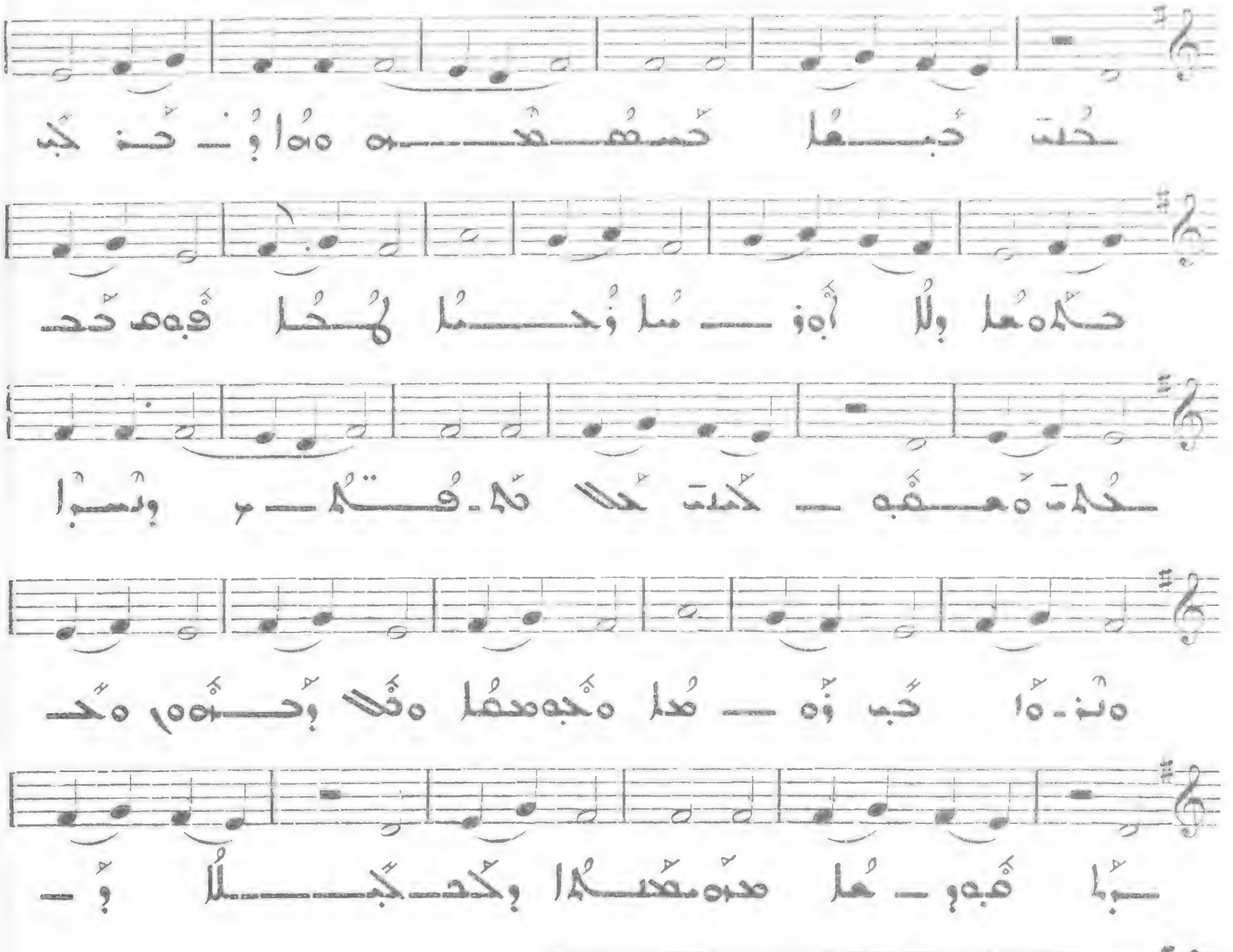

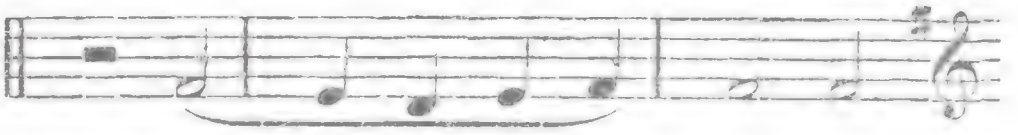

Allegro

VII

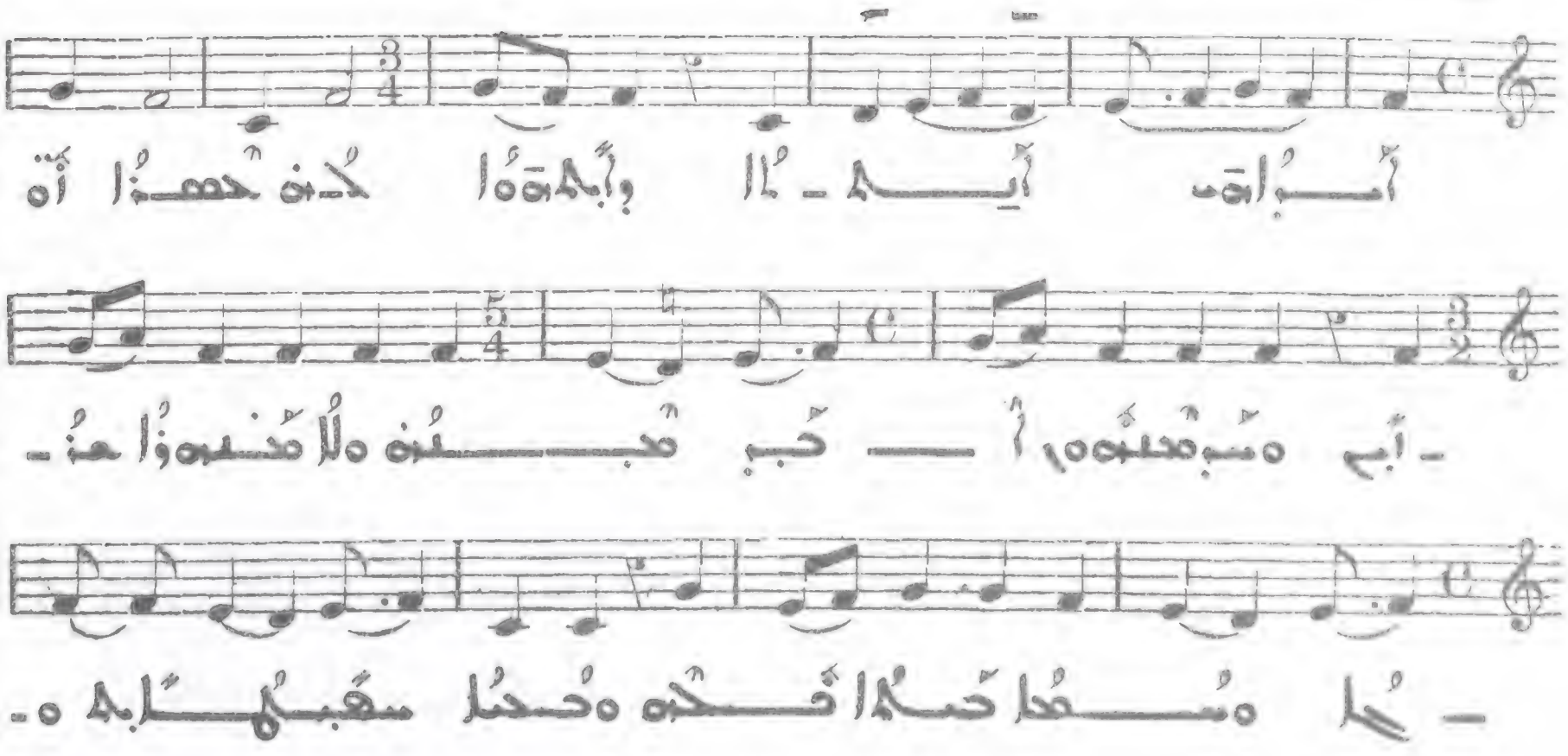

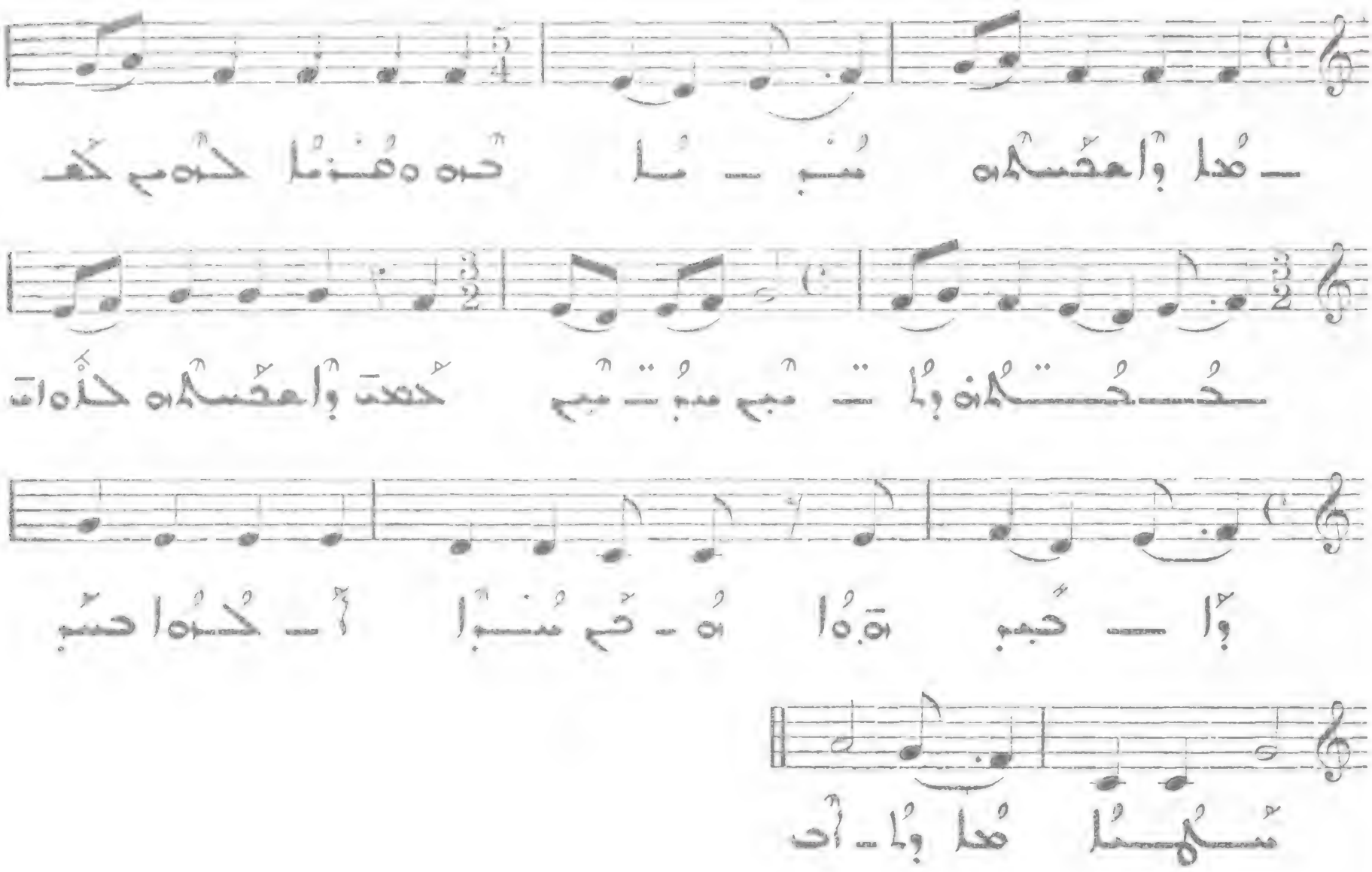

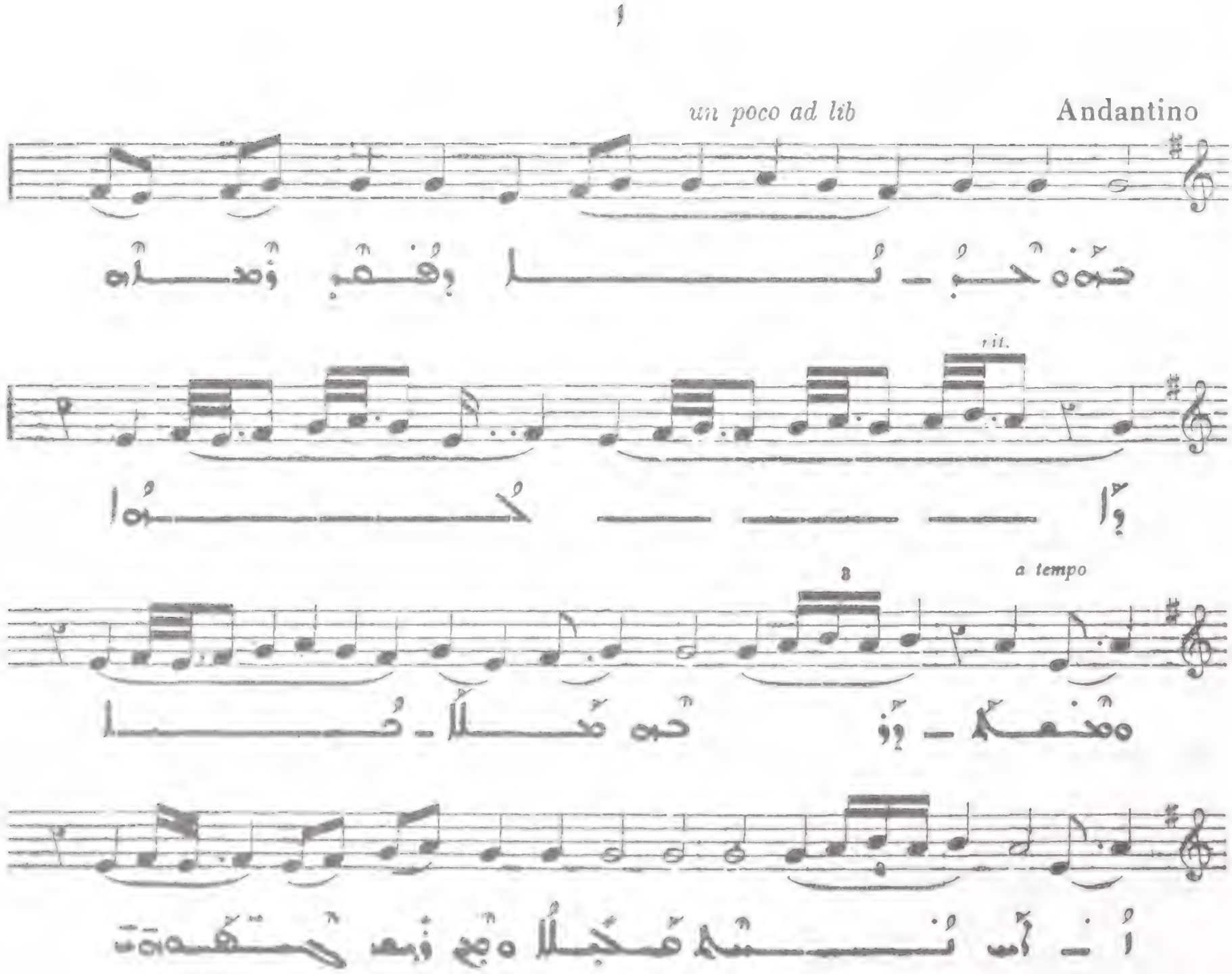
un poco ad lib
Andantino
VII
rit.
a tempo
8

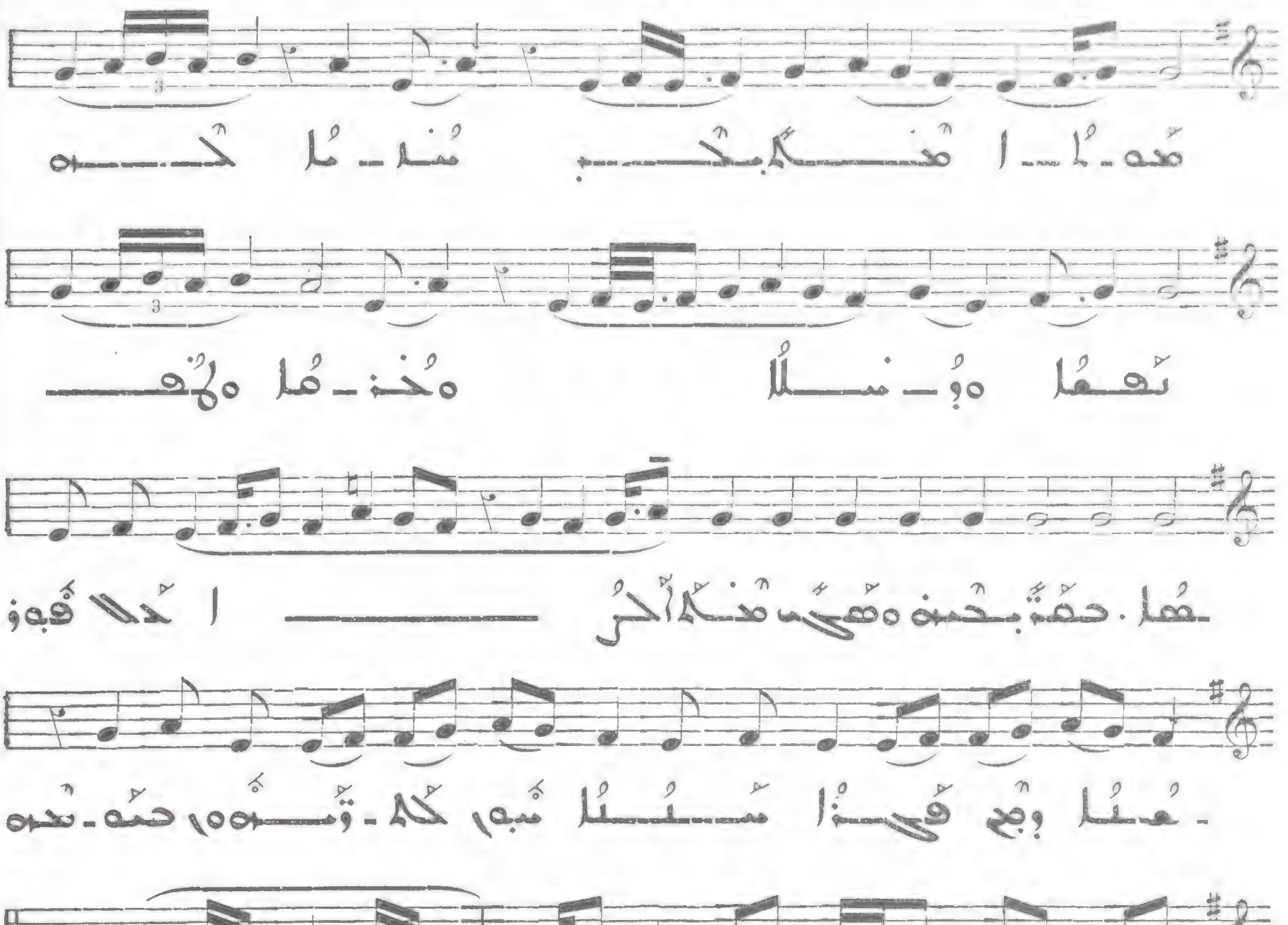

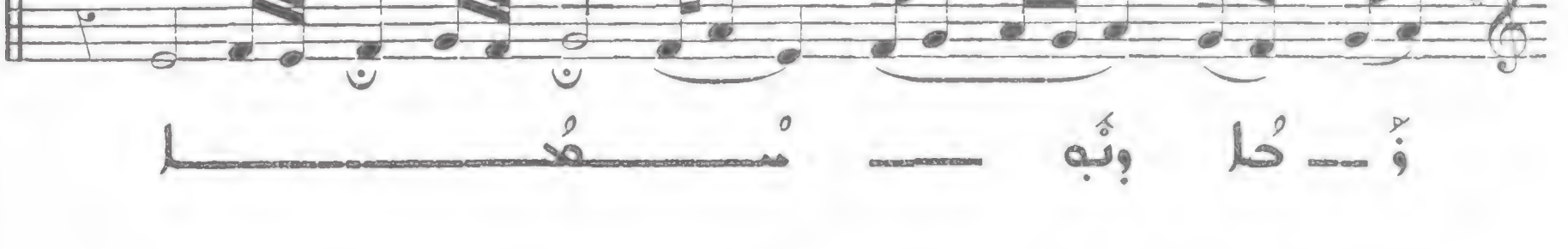

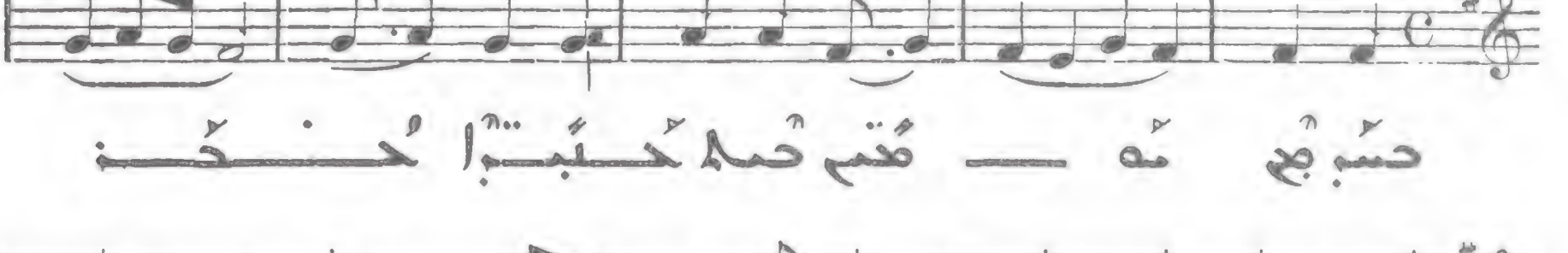

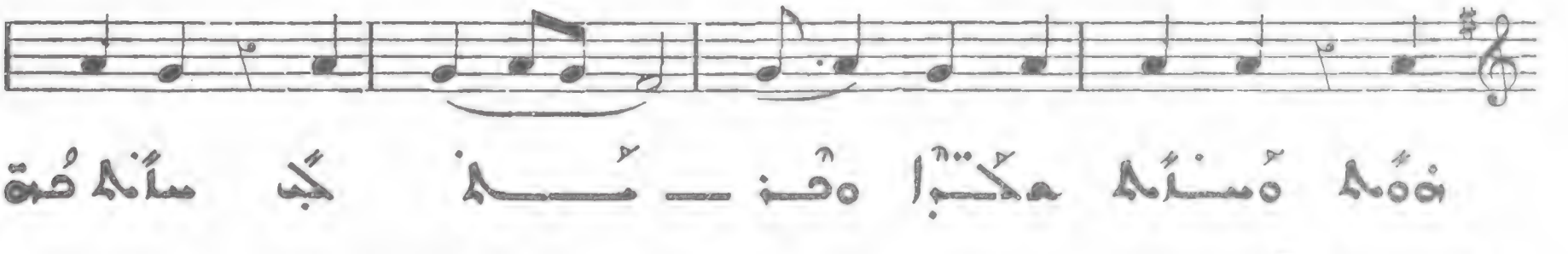

193

Allegro moderato

VIII

2e. LES « QOLÈ SHEHIMÈ »

١ : ܩܠܐ ܕܝܘܡ ܩܒܪܐ ܘܩܢܛ ܐܘܪܗܝ

Presto

I

ـحب ܩܢܛ ܘܪܒܐ ـ ܠܐ ـ ܠܐ ـ ـحكتبـ ـا ـهـ

ـقـلا ـا ـ ـحة ـر ـعـ ـبـ ـعا ـاعلابه ـهـ

ـلا ـقبه ـهـ ـعبـ ـحه ـ

ـحا ـنـ ـا ـ ـبه ـ ـا ـ ـر

Allegro molto

II

ـحب ـهـ ـا ـ ـا ـ ـحكتـ ـبـ ـا ـهـ

ـقـلا ـا ـ ـحة ـر ـعـ ـبـ ـعا ـاعلابه ـهـ ـلا

ـقبه ـهـ ـعبـ ـحه ـ ـحا ـنـ ـا ـ ـبه ـ ـا ـ ـر

196

Presto

III

حكْم مُدنت وْهصُ ـ نُا لهُـحُا حكْتبْـا مدّه معدّنا وا ـ فحة

قُـــنُر عُـــبْـــعُا ه اعـــكْبه وهُـــر ٠ مْـــ

ـــعُا ه سعْبه ـ هُبْ هج مْـــعْبـــلُـــر حمّه ـ هُـــا

ووُنـــمُا وْ ـــ خُبه ـ لُمر

?

197

All. molto

IV

حكْم مُدنت وْهصُ ـ نُا لهُـحُا حكْـــتْبـــا مدّه معدّنا وا ـ فحة

قُـــنُر عُـــبْـــعُا ه اعـــكْبه وهُـــر مْـــ ه سعْبه ـ

poco rit.

ـ هُبْ هج مْـــعْبـــلُـــر حمّه ـ هُـا ووُنـــمُا وْ ـــ خُبه ـ لُمر

∞

198

Presto

V

حكْم مُدنت وْهصُ ـ نُا لهُـــحُا حكْتبْـــب ـ ا مدّه ـ

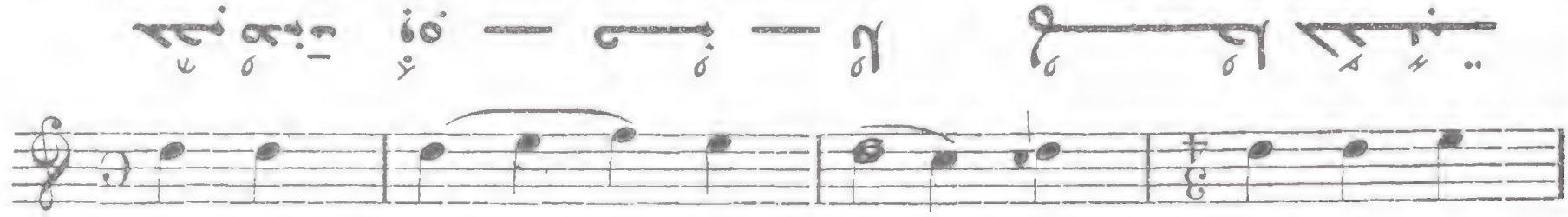

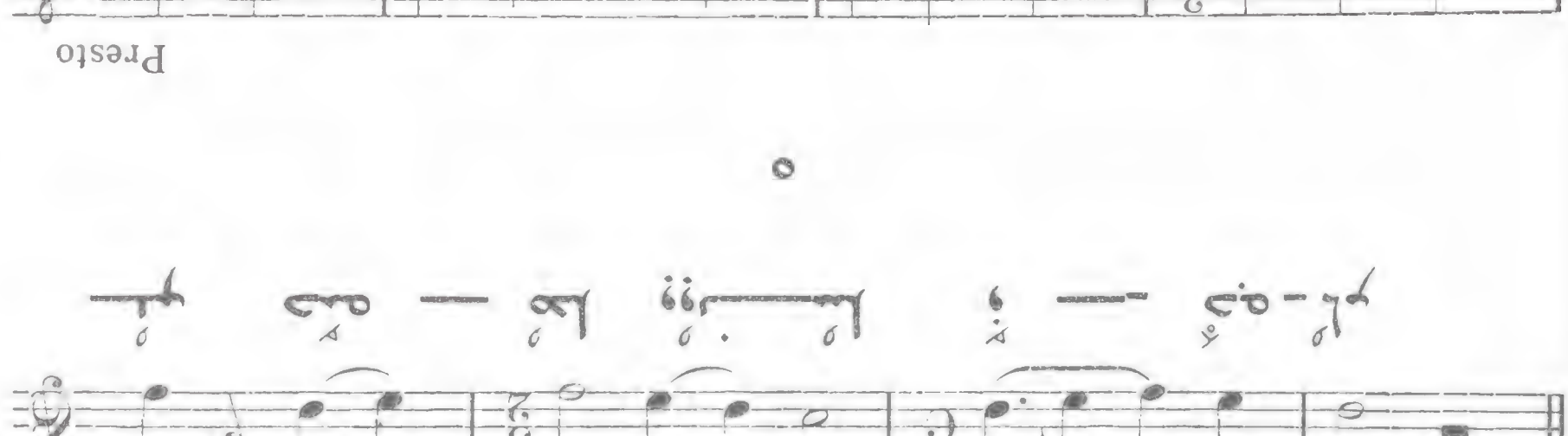

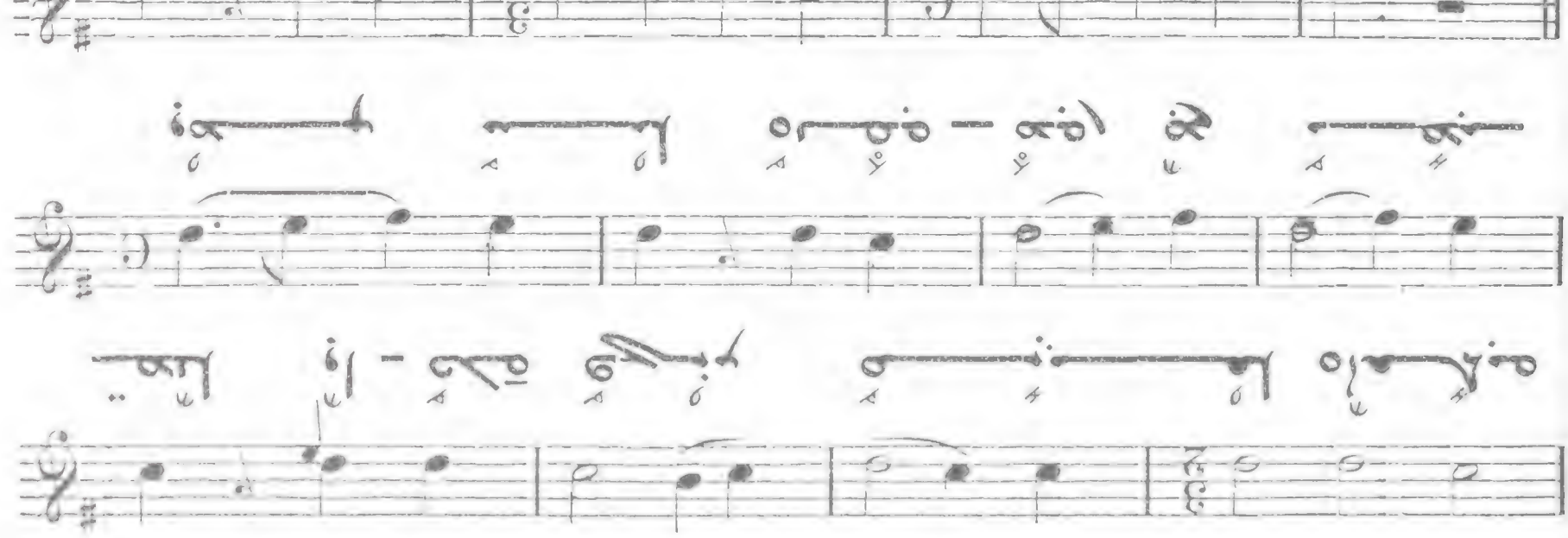

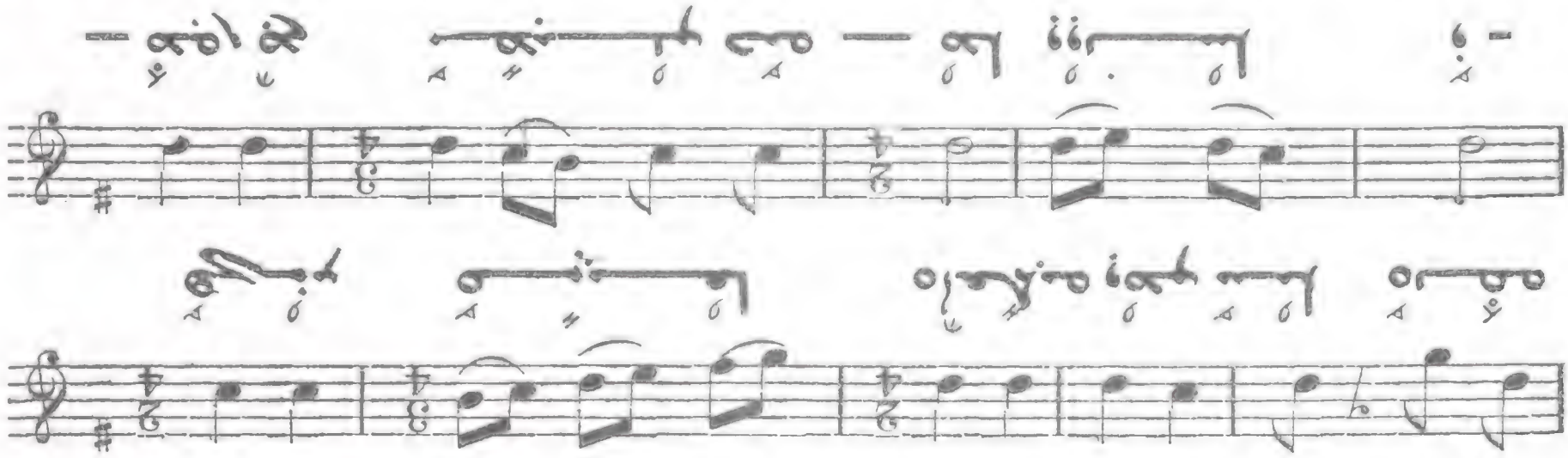

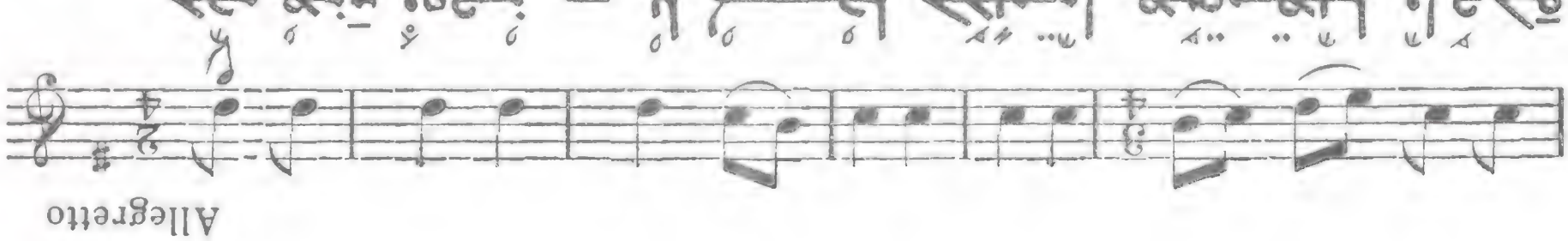

203

Presto

I

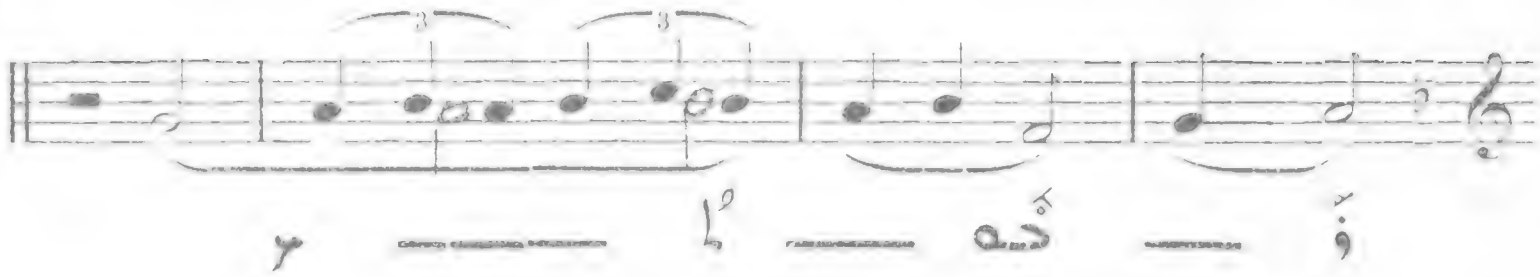

د

204

Allegro molto

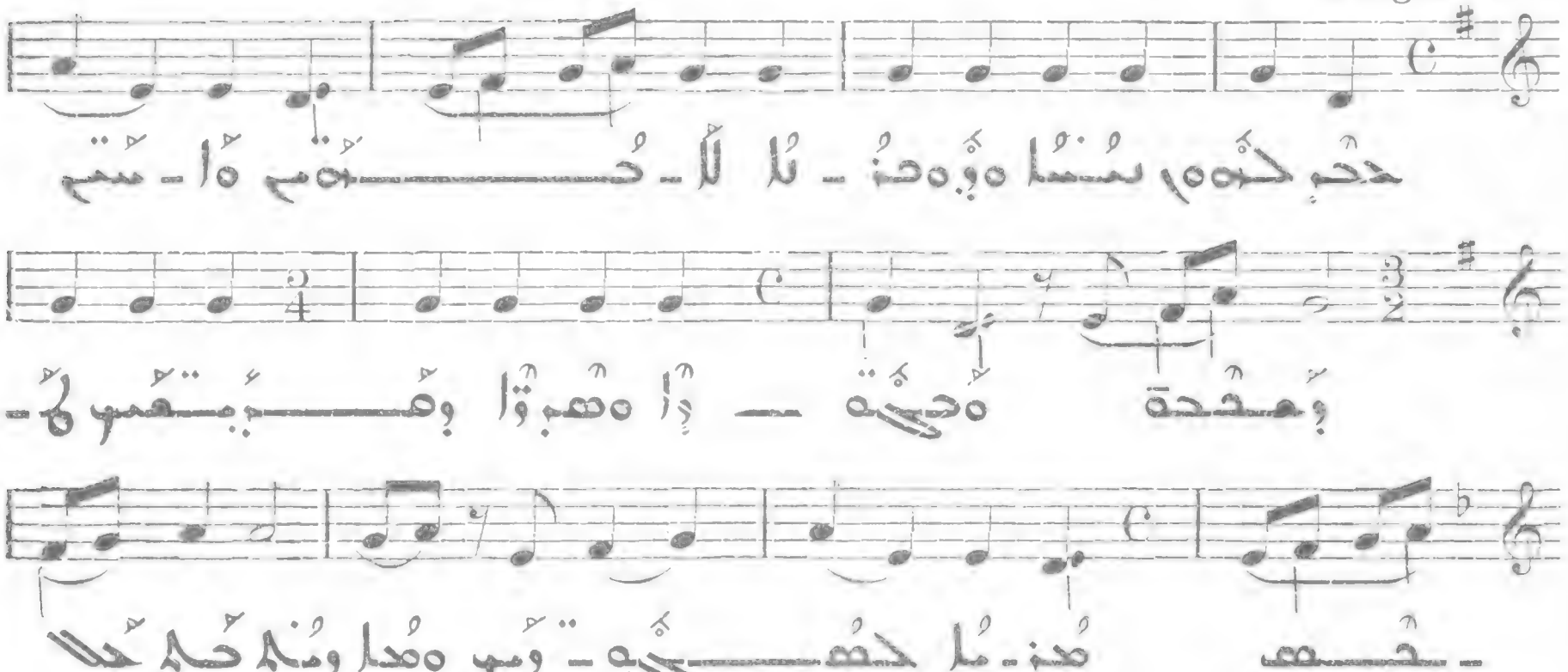

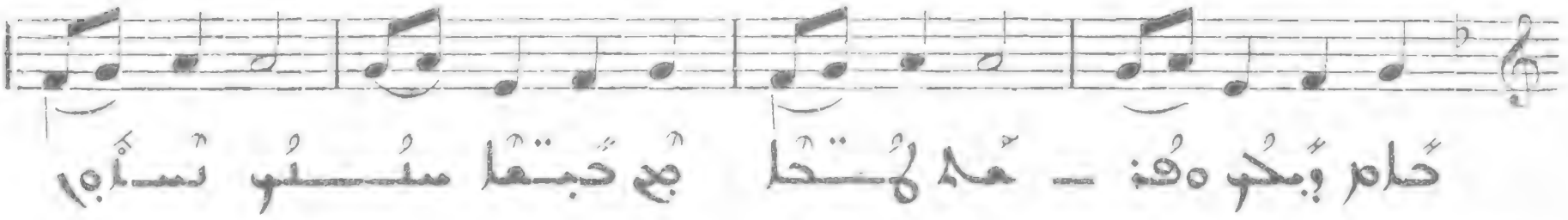

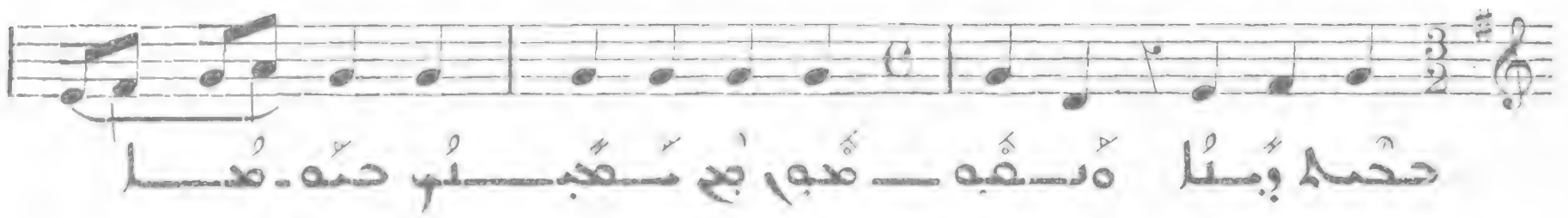

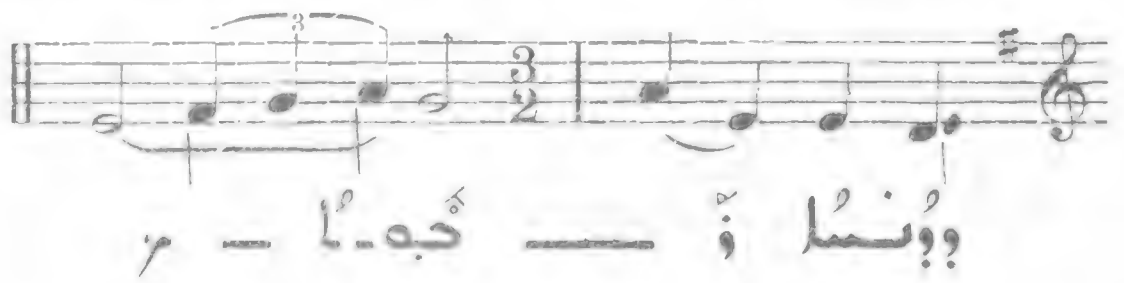

205

Allegro

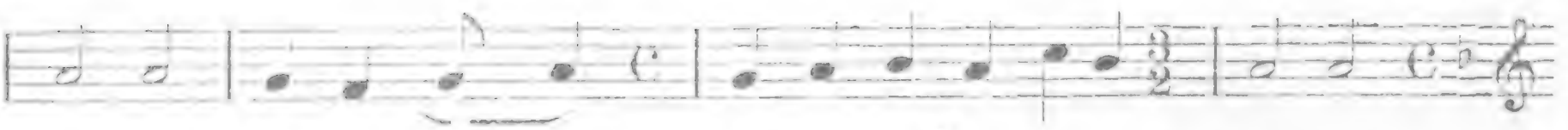

III

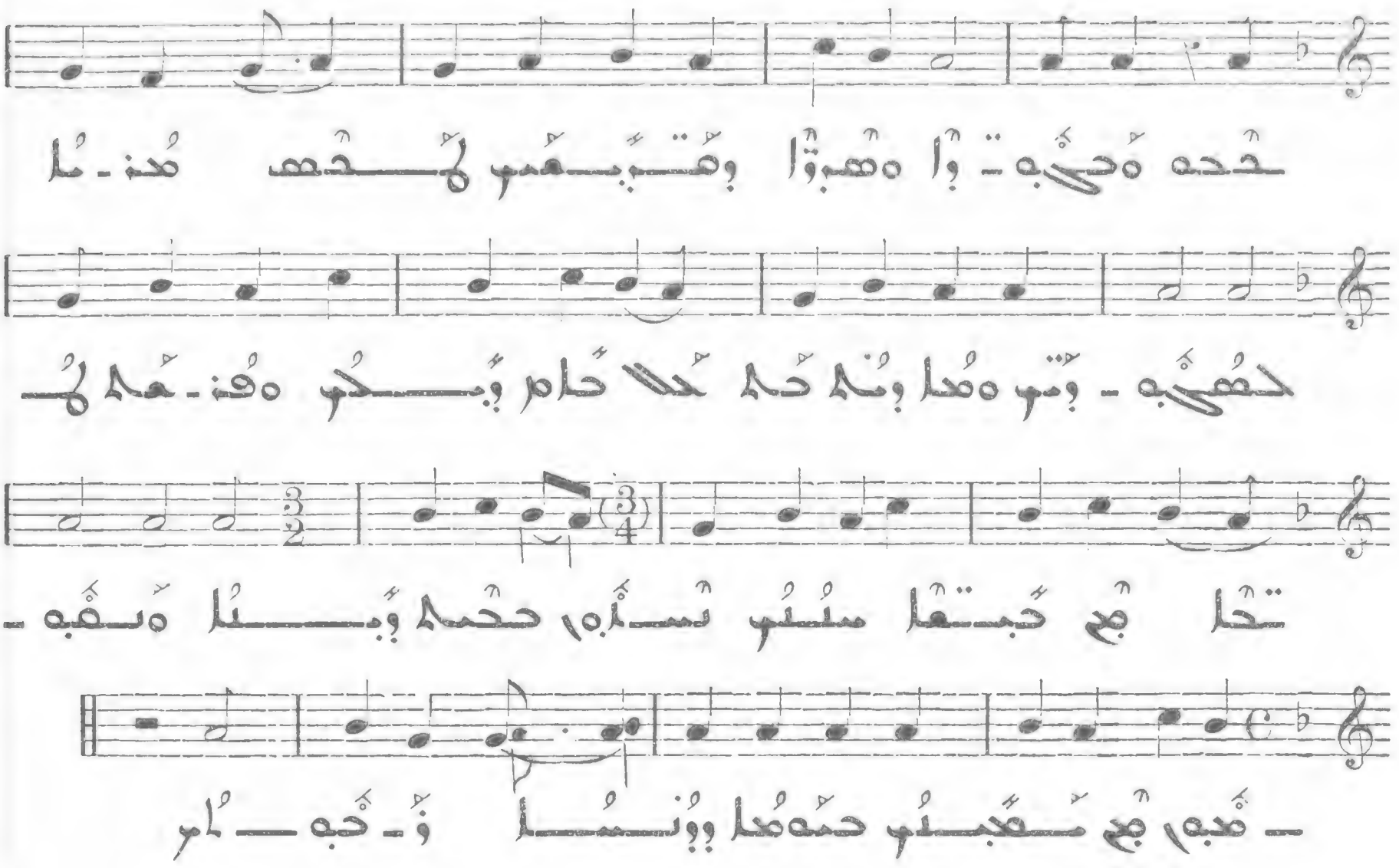

206

Allegretto

IV

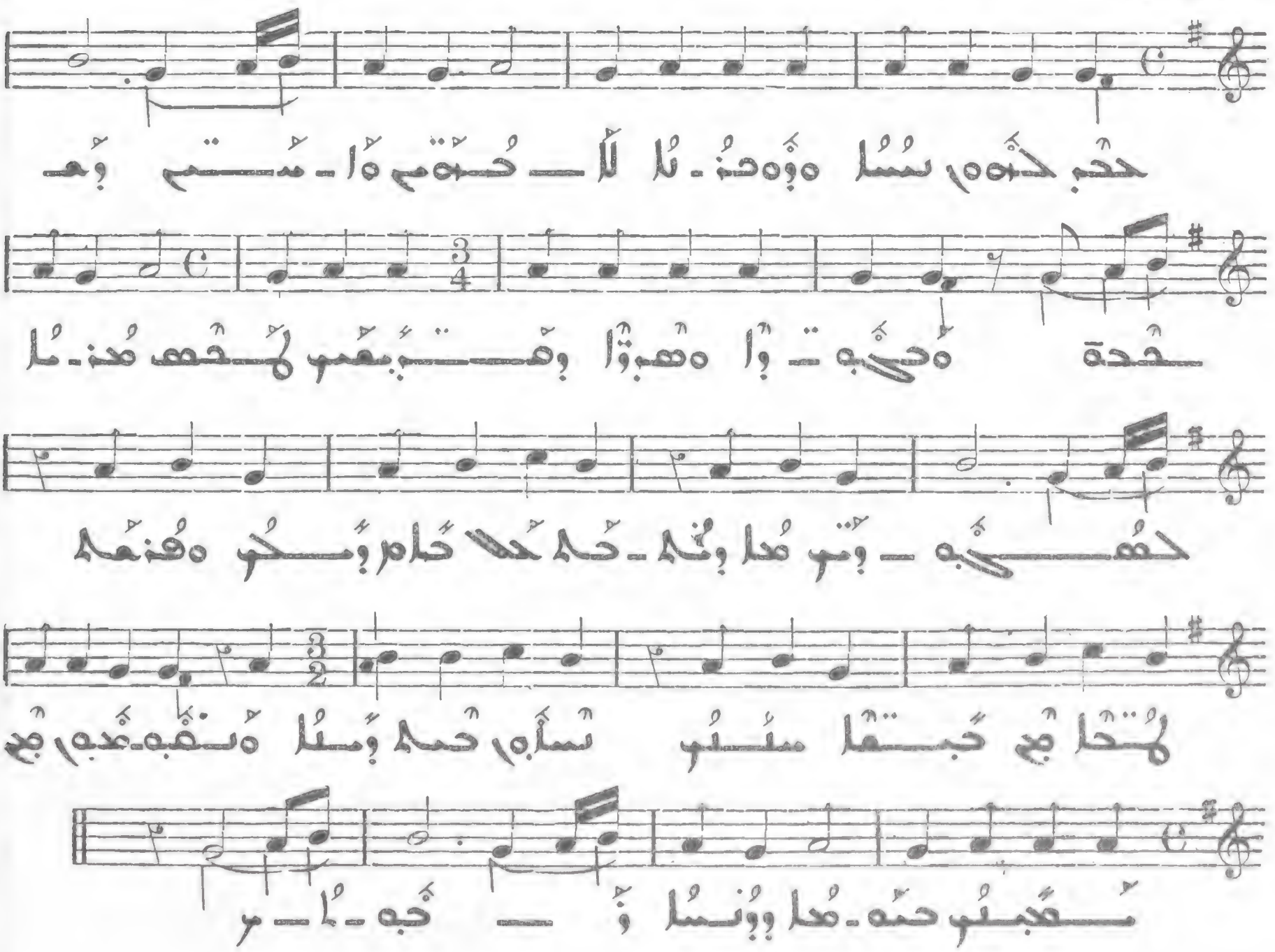

٥ 207

Presto

V

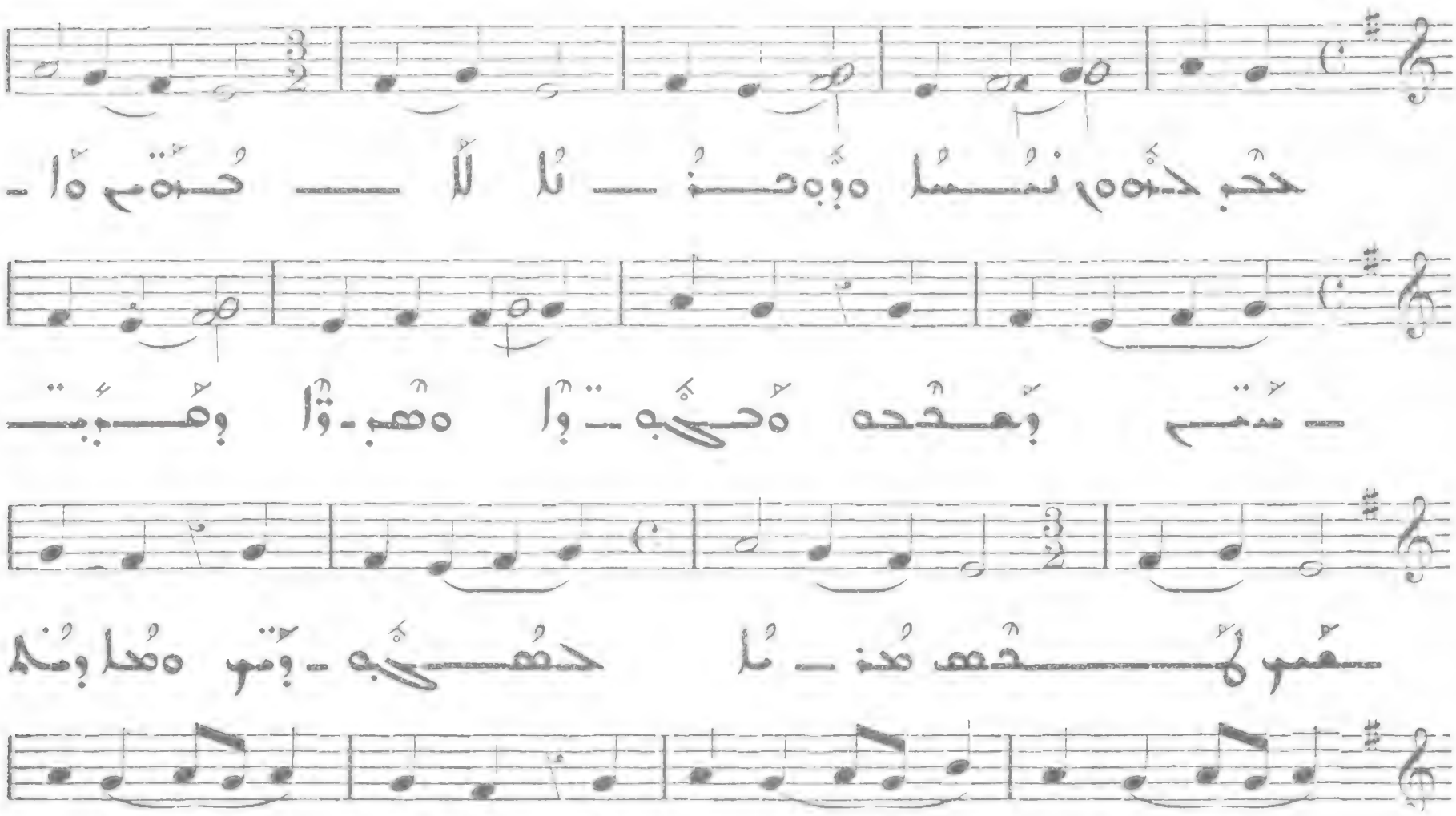

٥ 208

Allegro moderato

VI

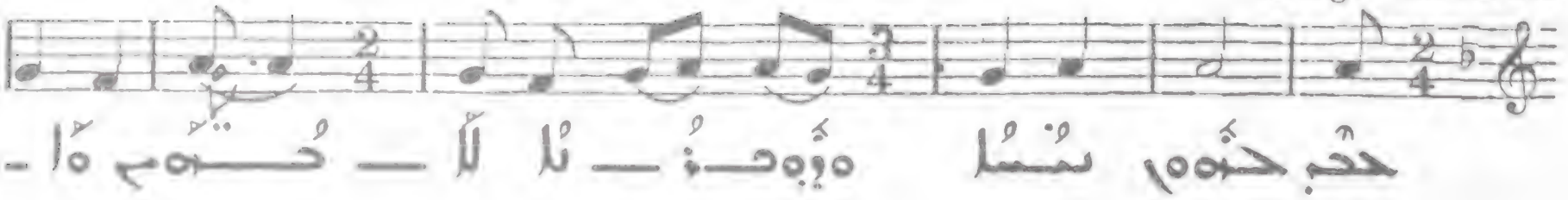

Allegro

VII

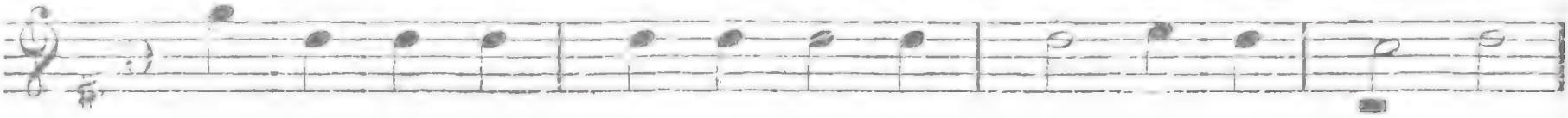

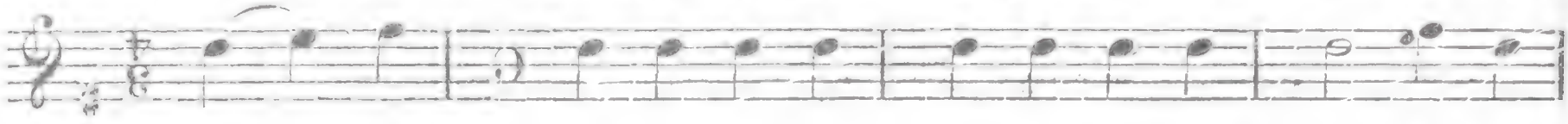

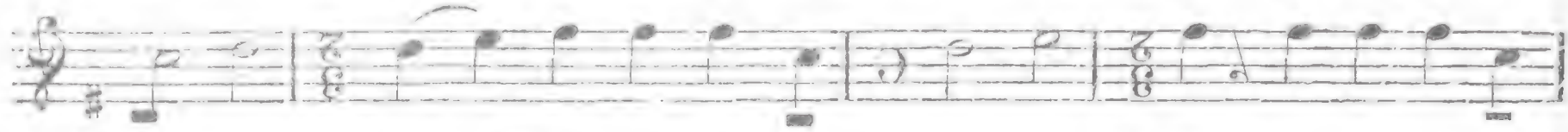

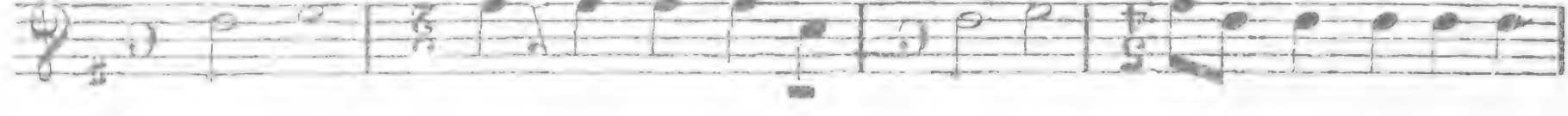

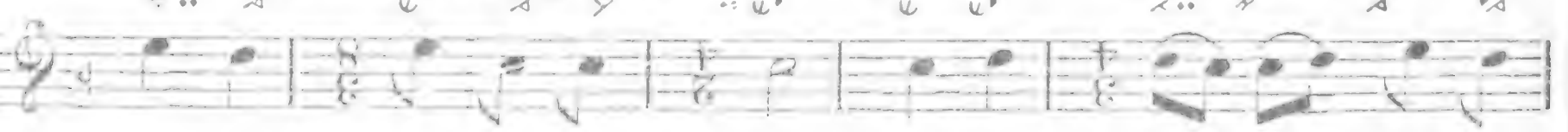

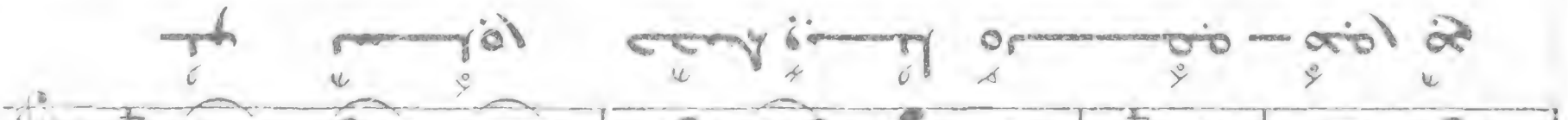

Allegro

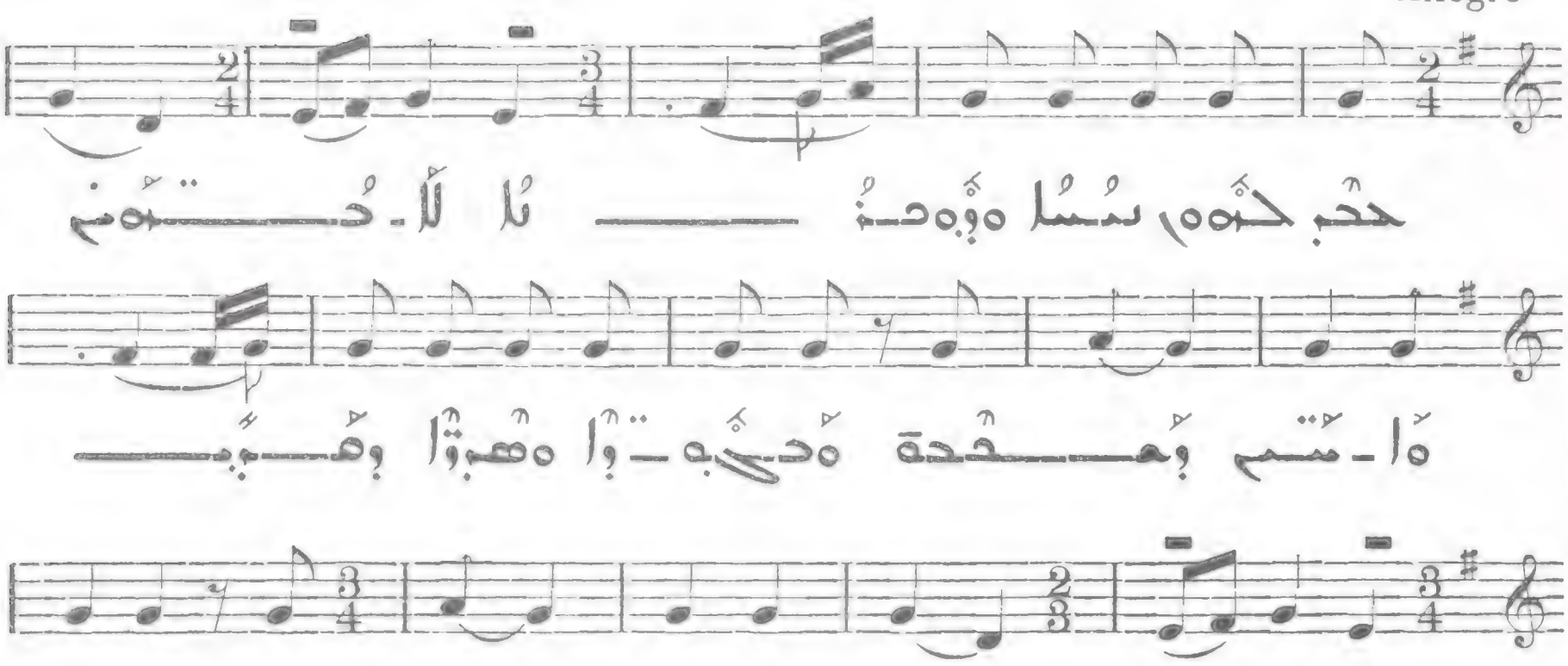

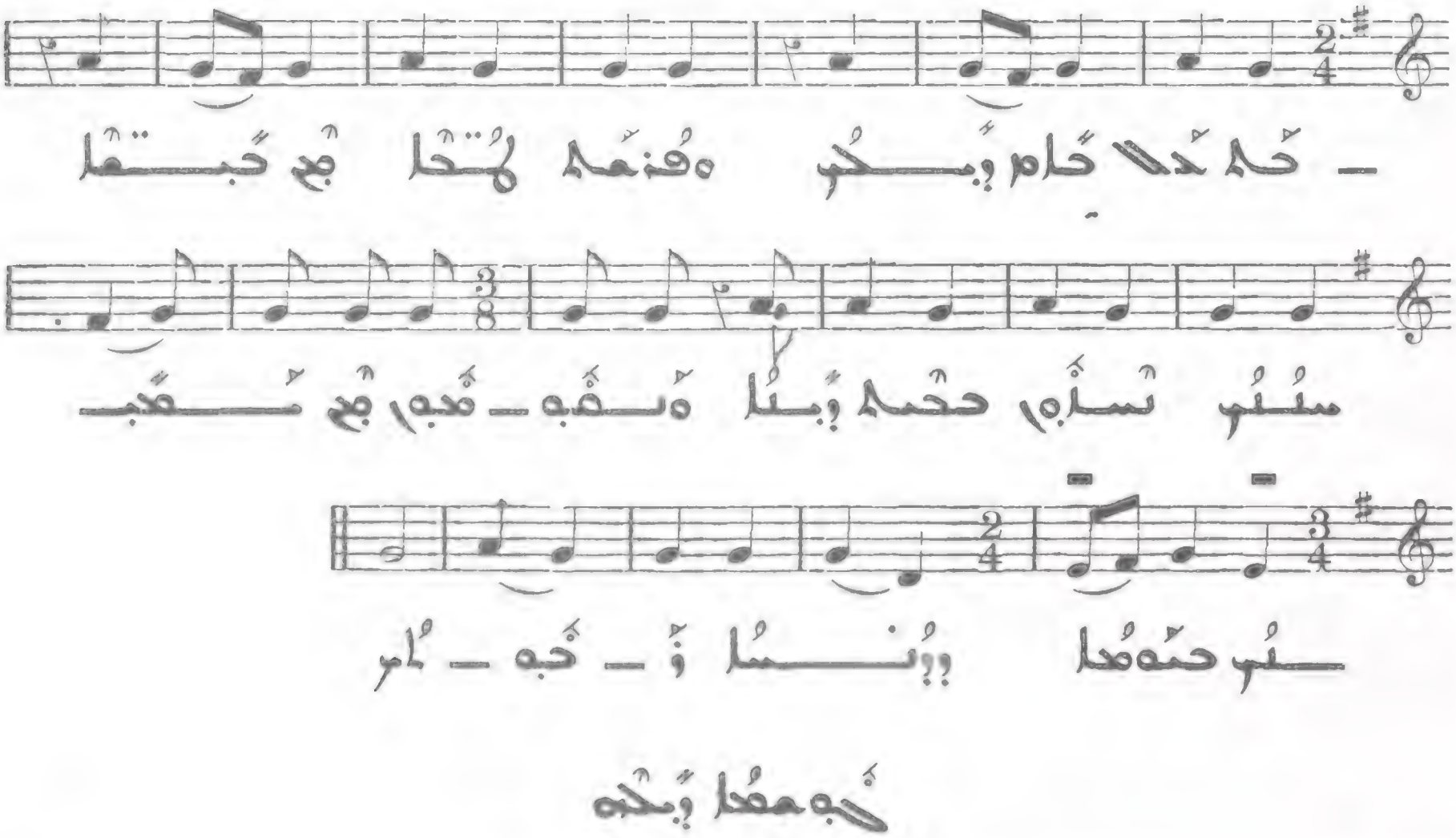

Presto

Andantino

III

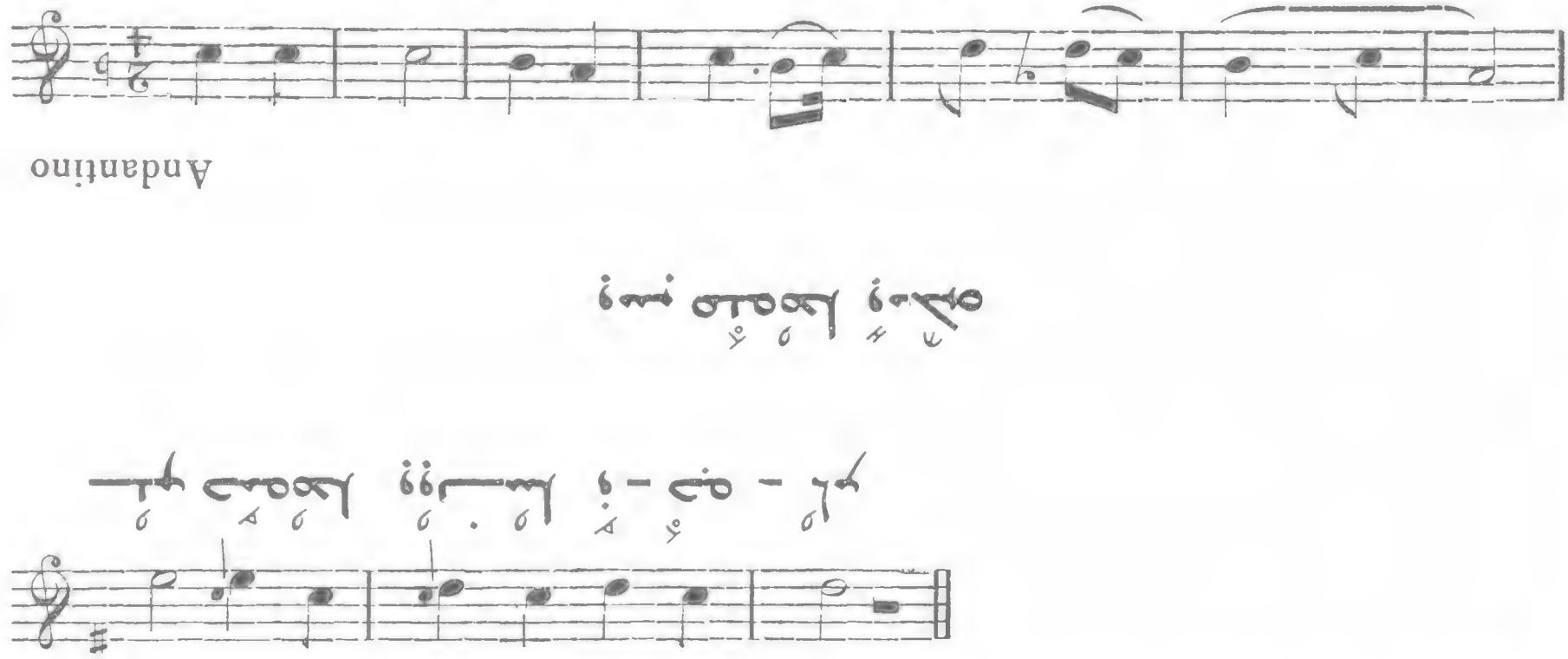

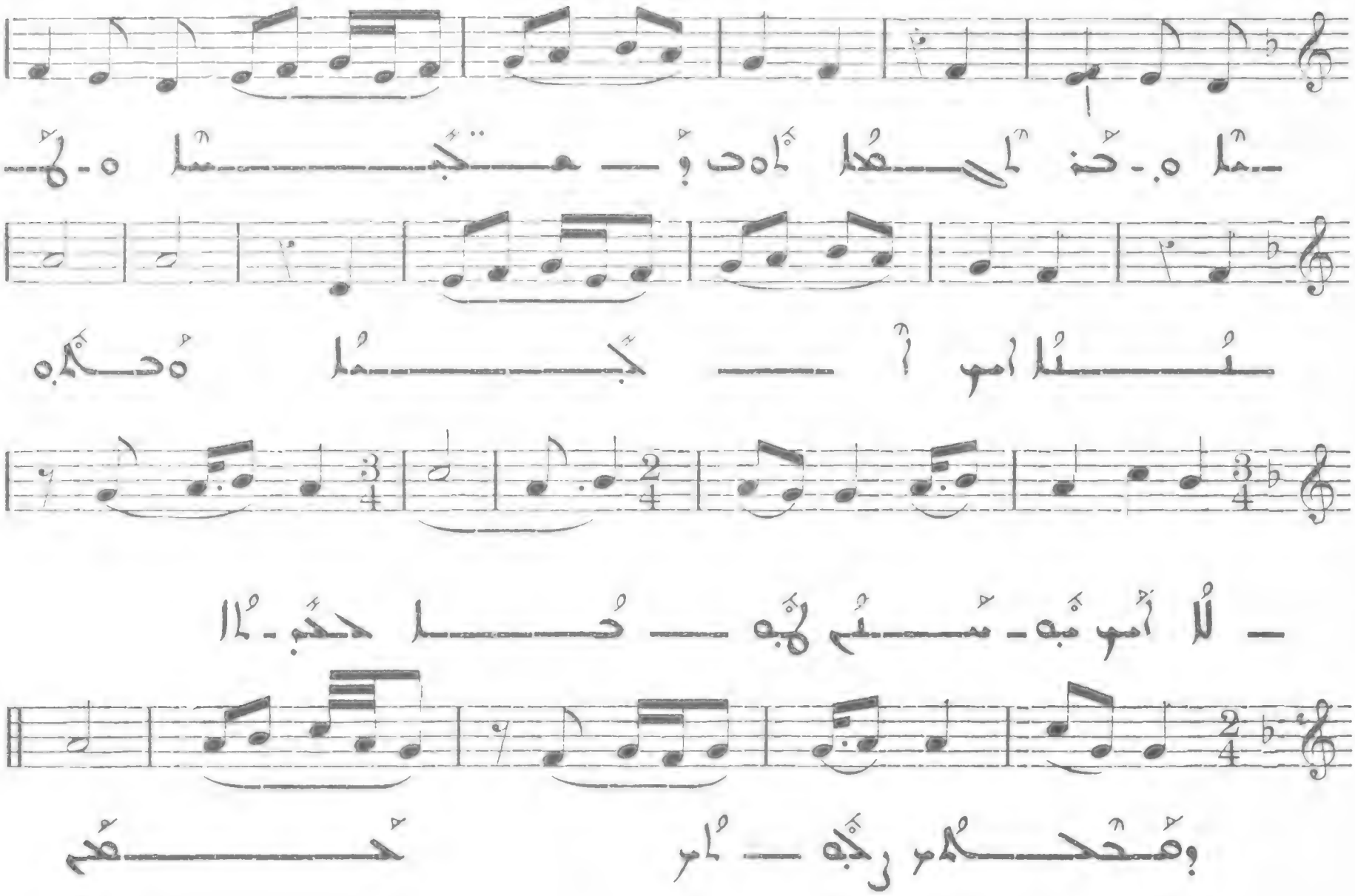

All. molto

VIII

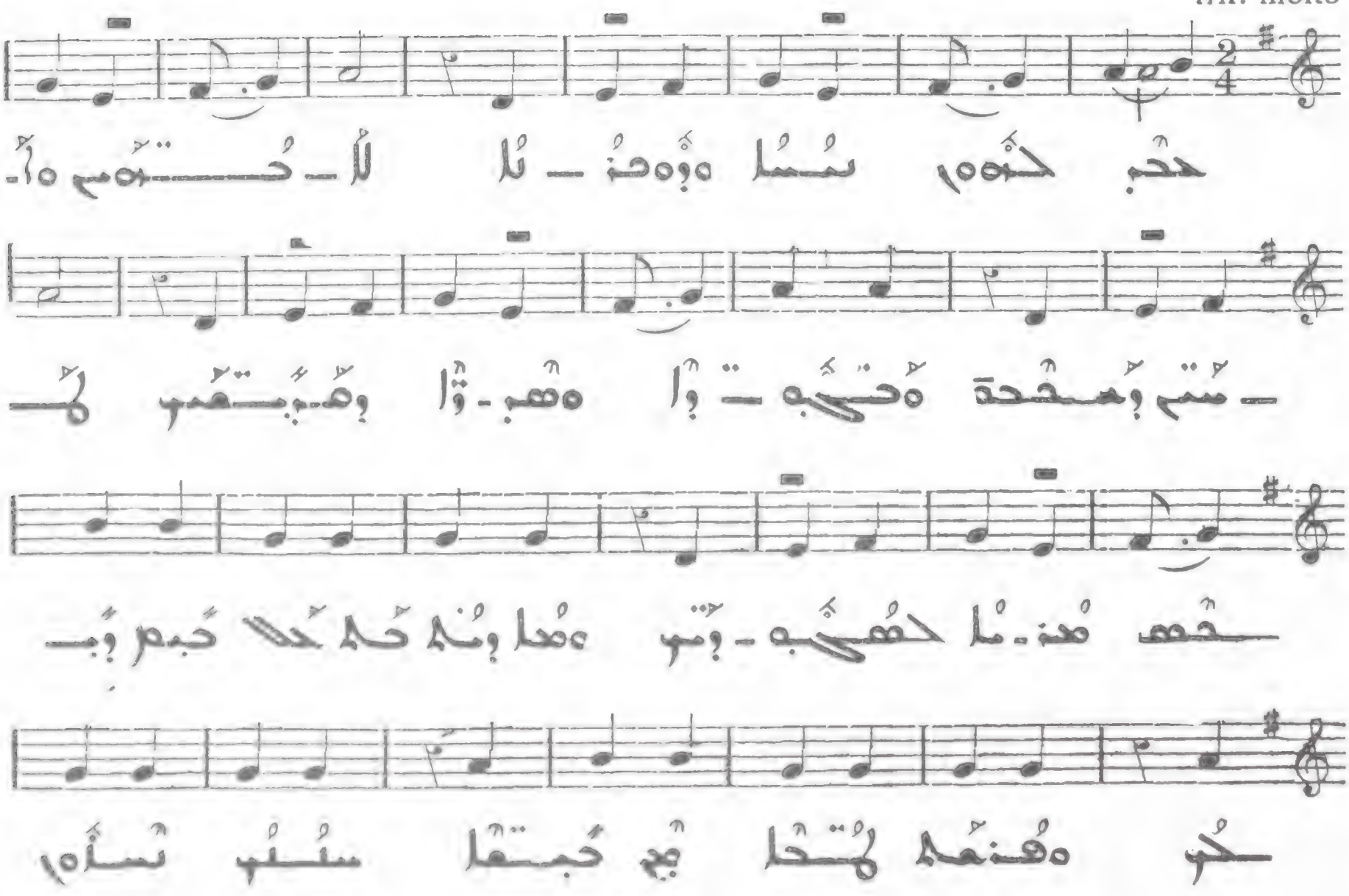

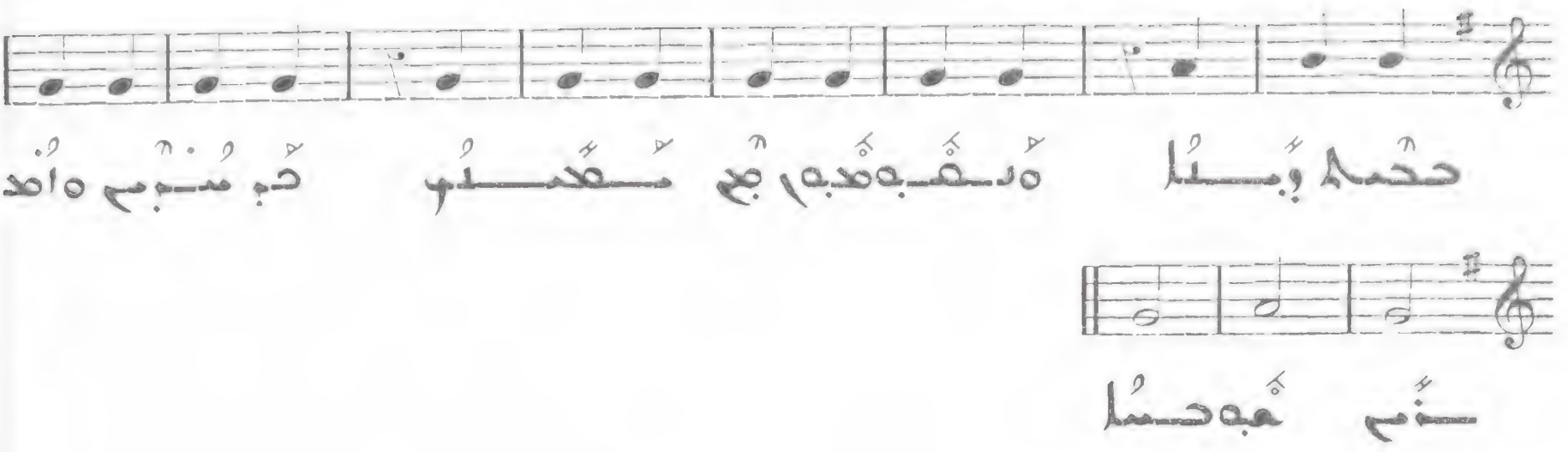

214

All. molto

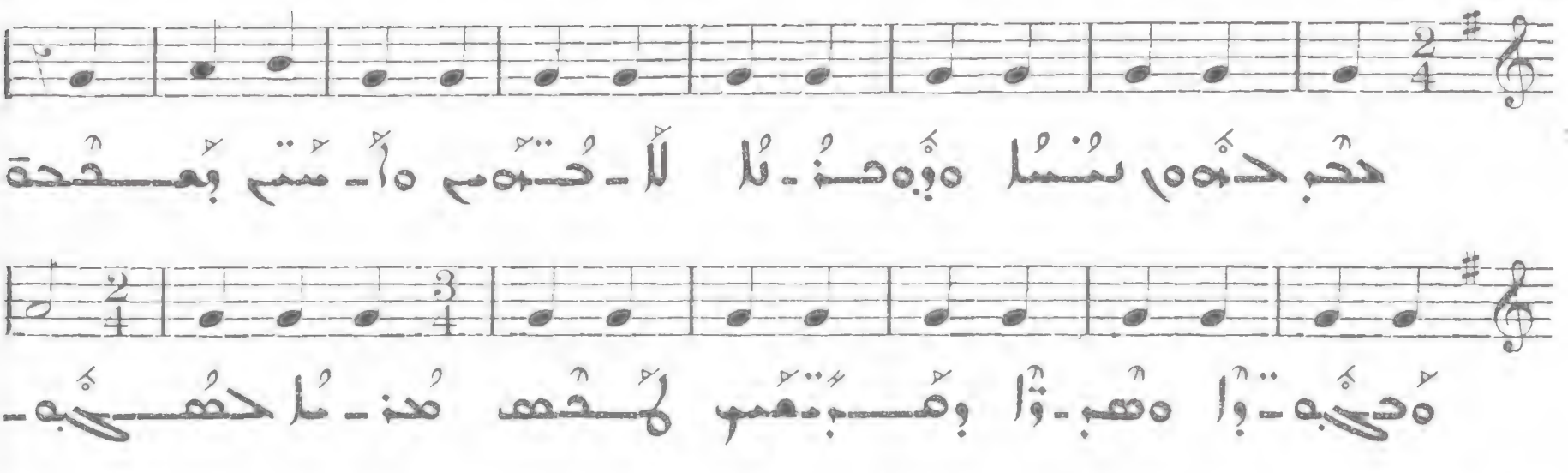

215

Allegro moderato

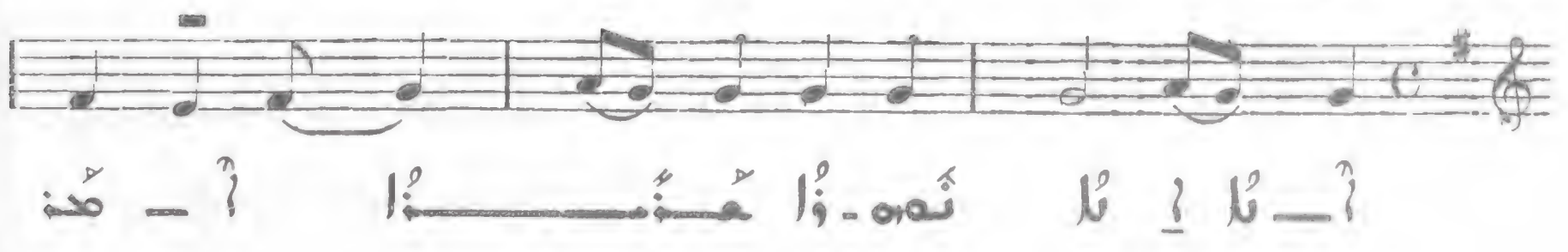

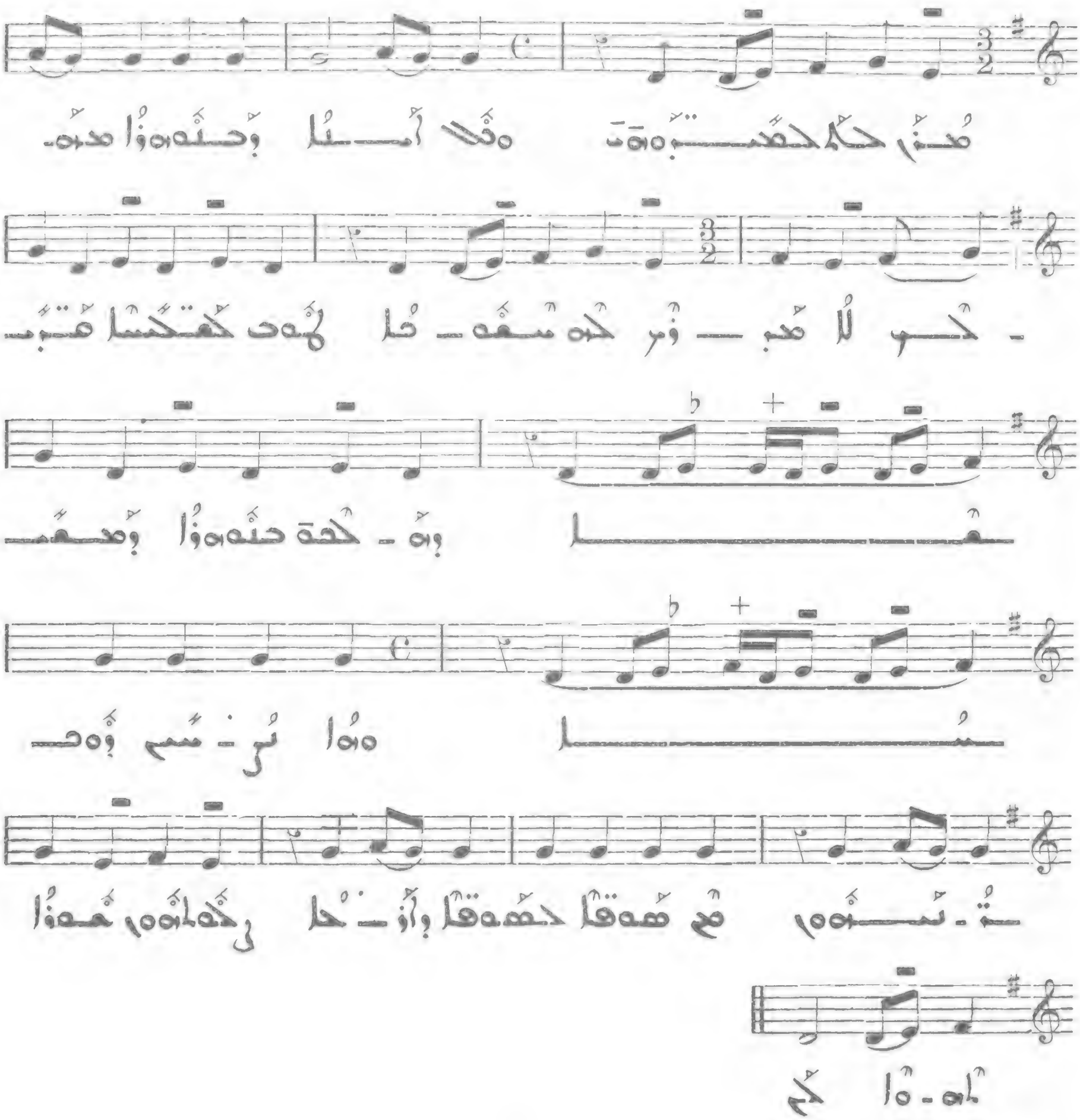
مُنُا حكَّمحصَّبوةت وقَّلا أَسلُا وحنَّهوُوا مدَّه
ـ حسو لُا مَّب ـــ وَّم حده سعَّه ـ حُا لَّهوت حُقتكسا مَّتب
ـــــــ

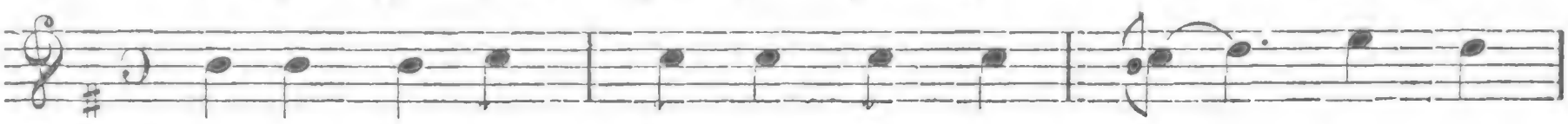

217

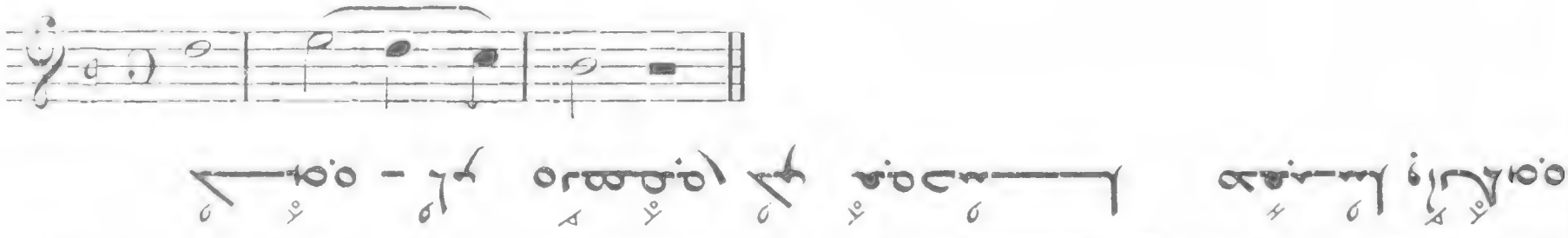

218

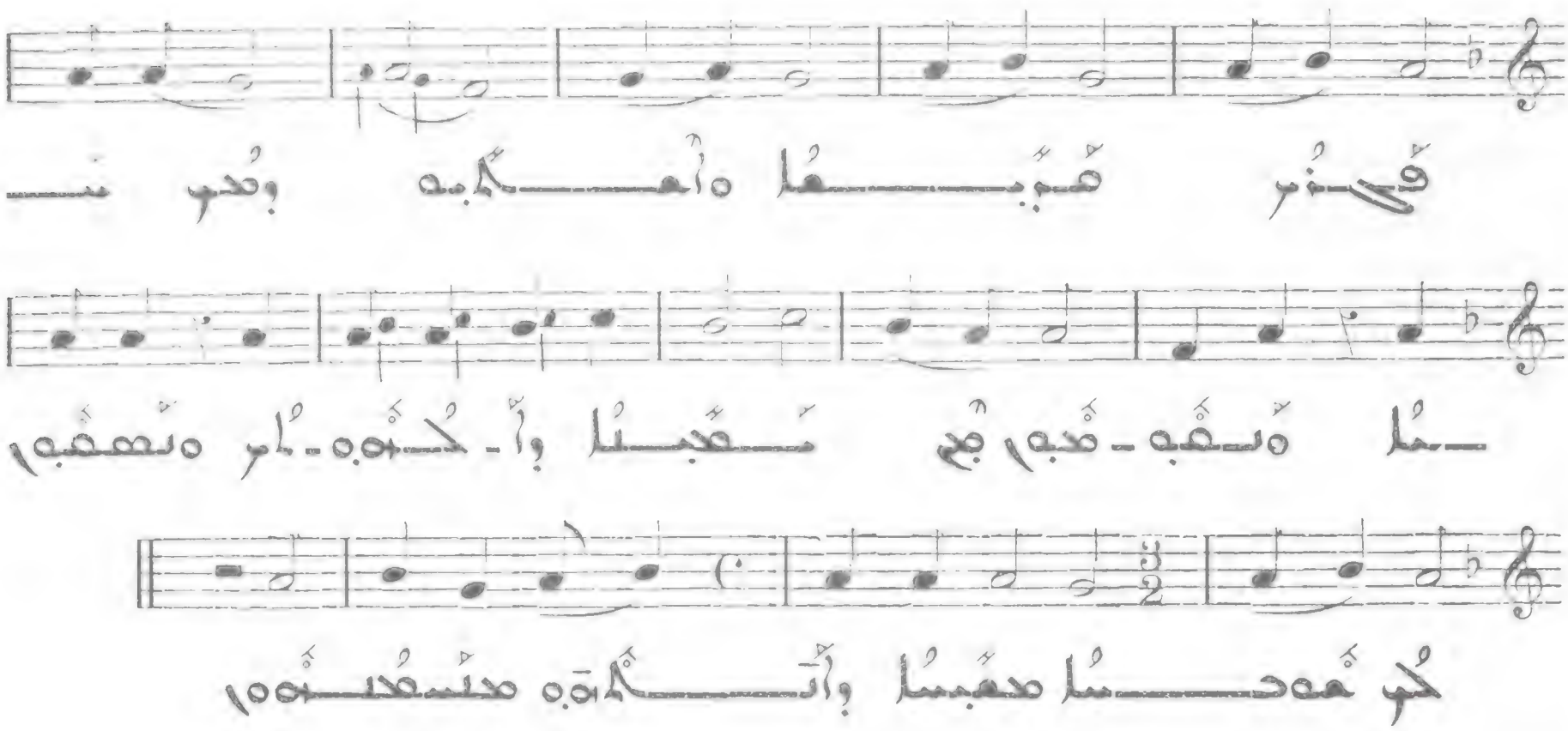

219

Allegro

IV

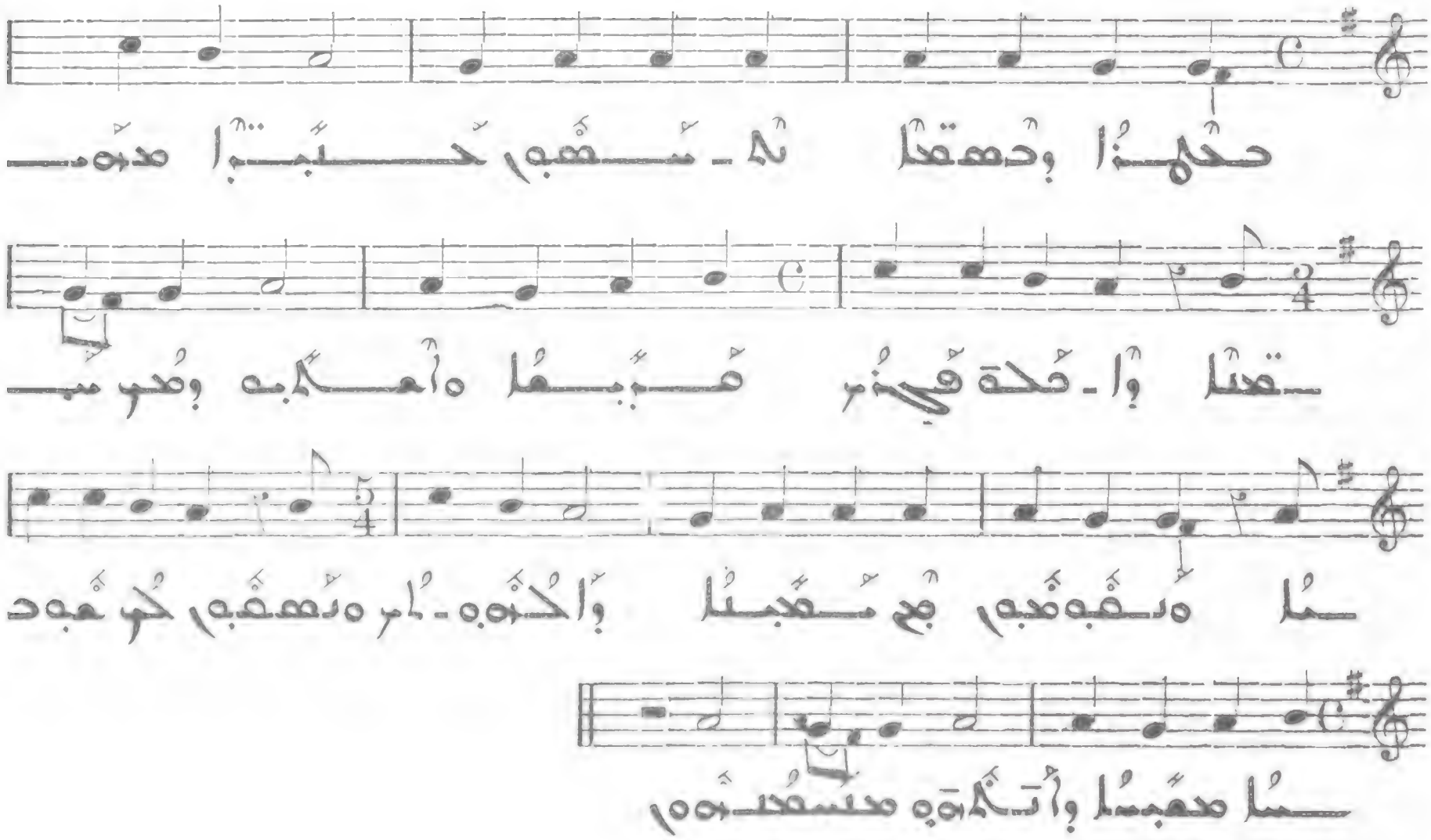

220

Presto

V

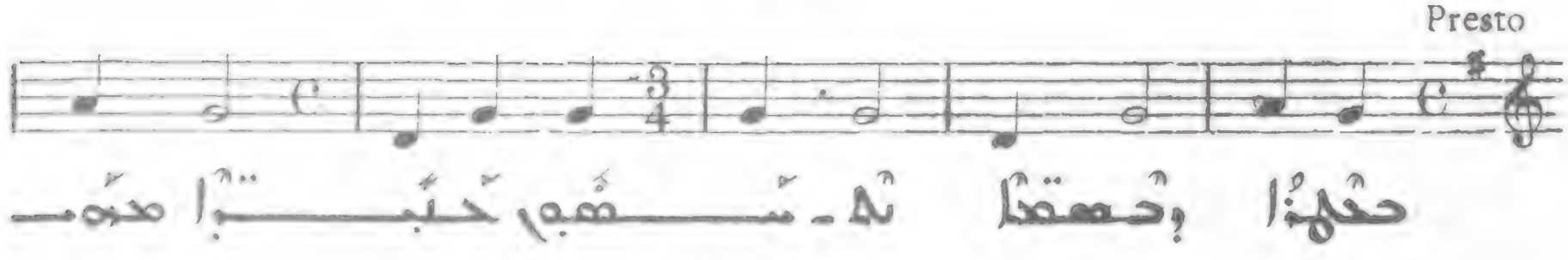

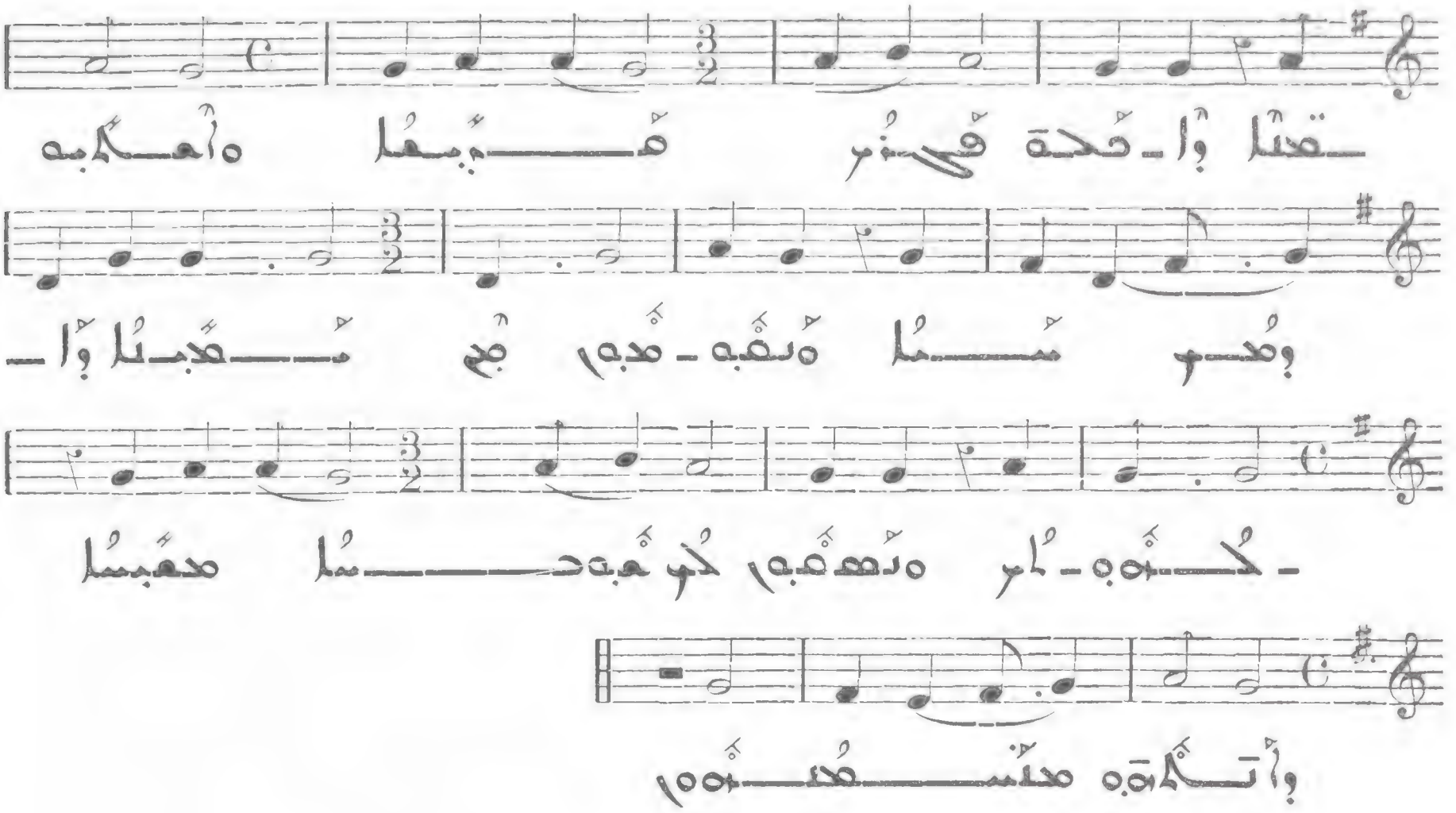

221

Presto

VI

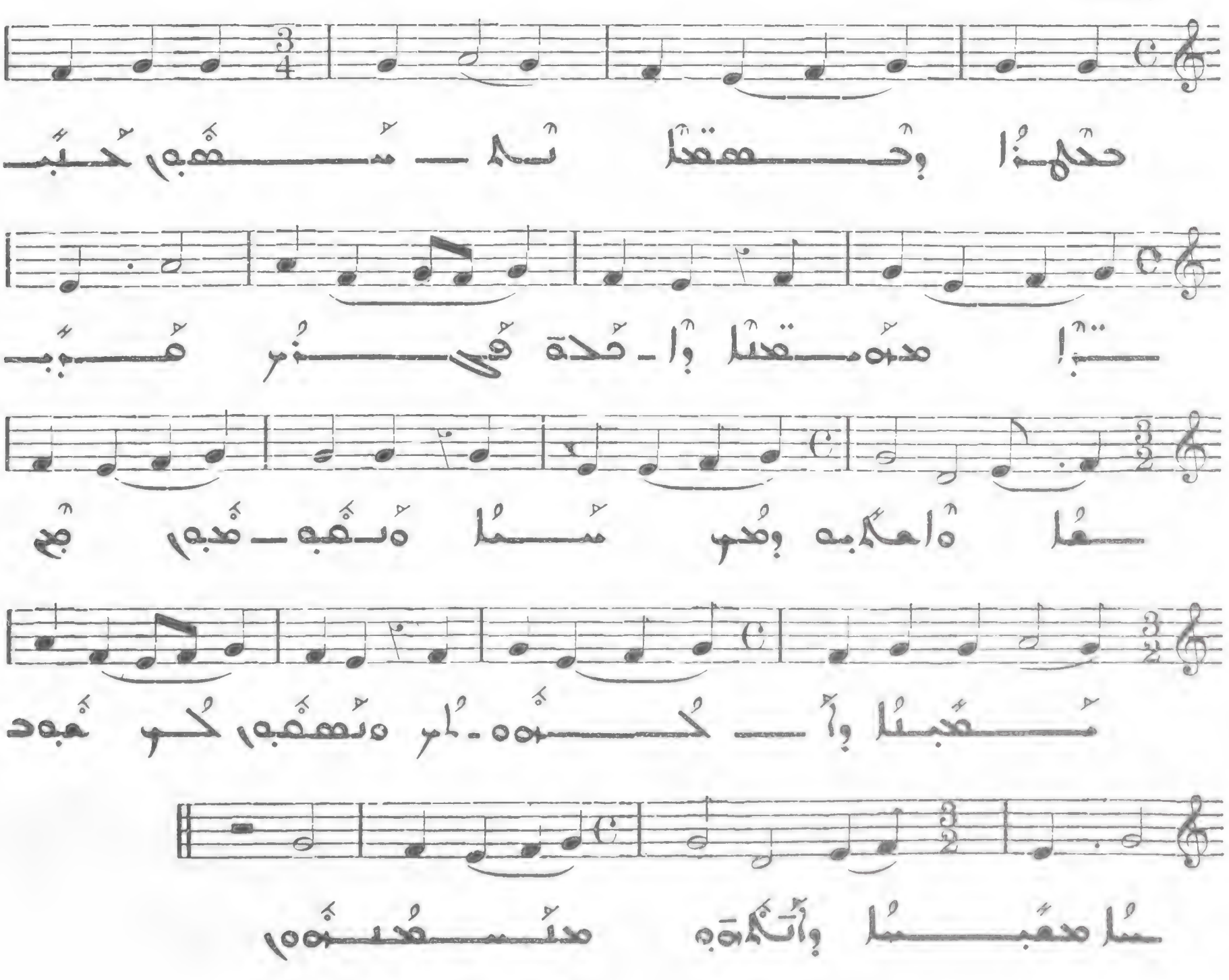

١

222

Presto

VII

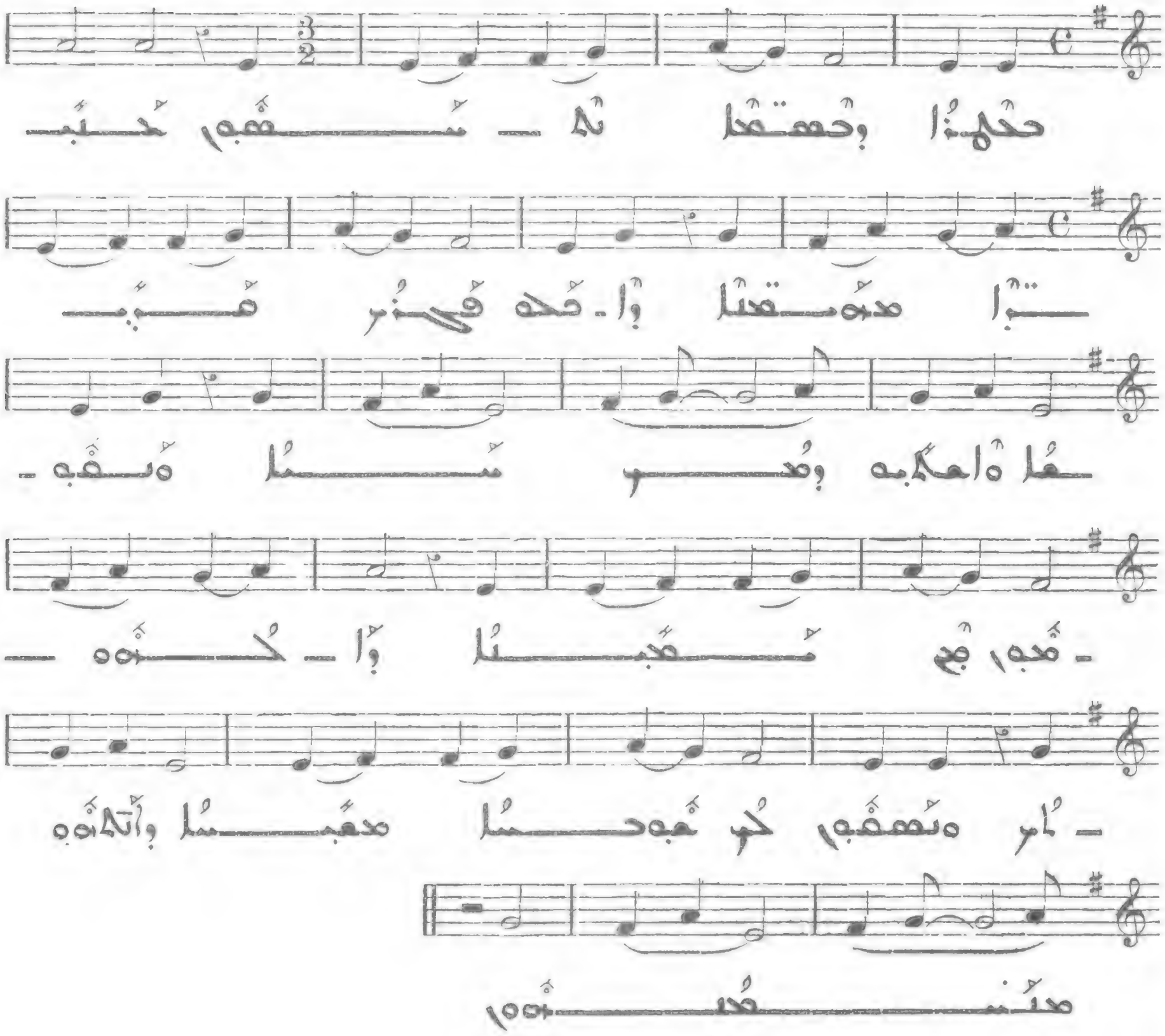

٢

223

Allegro

VII

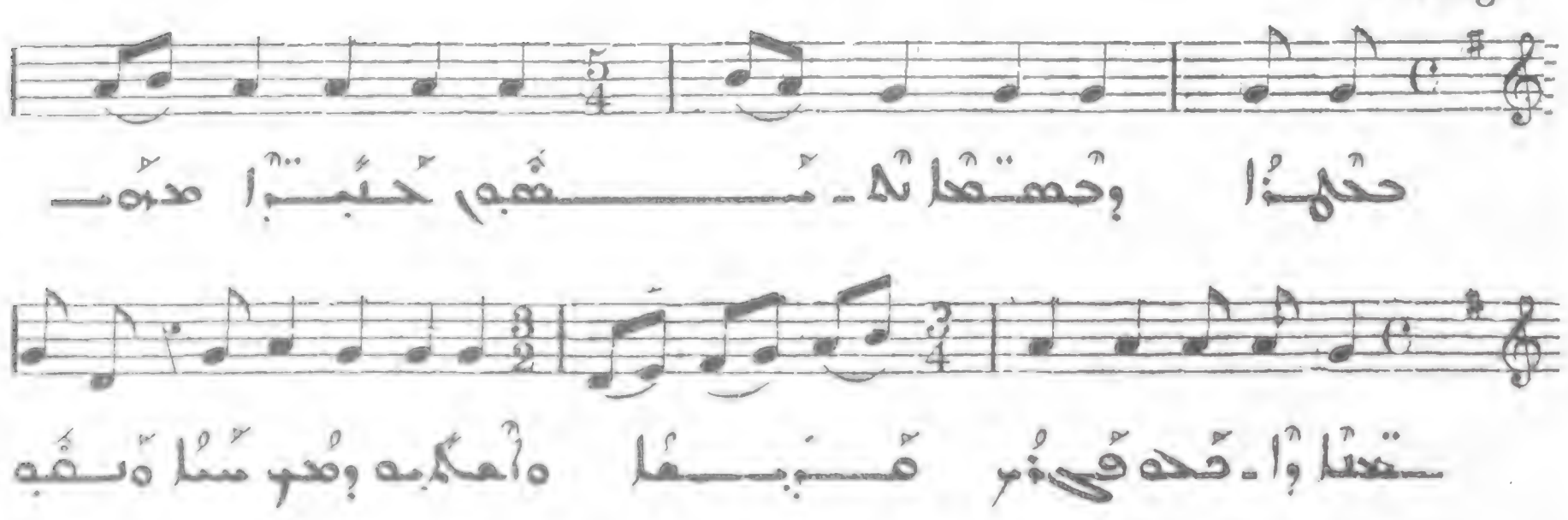

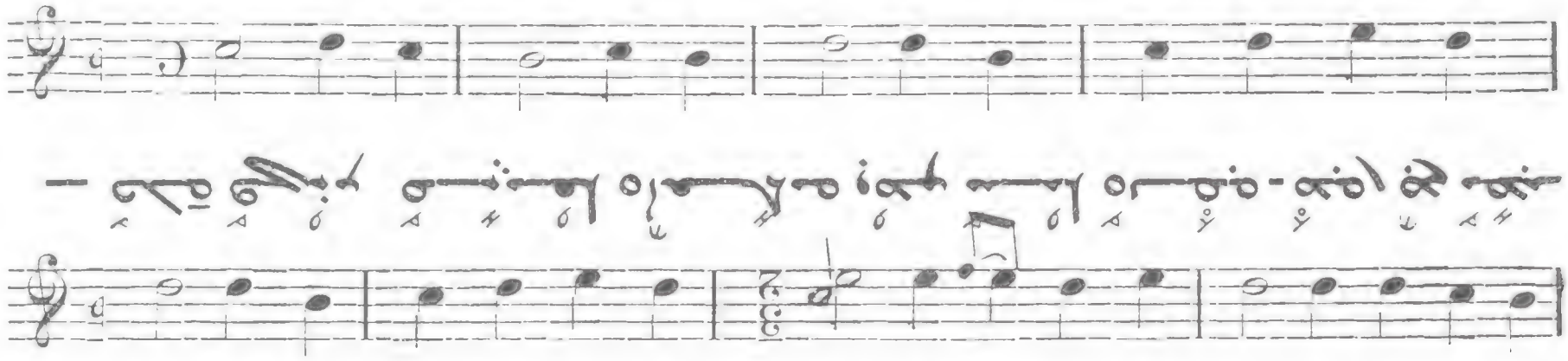

224 إلى أحبائها الصغار :

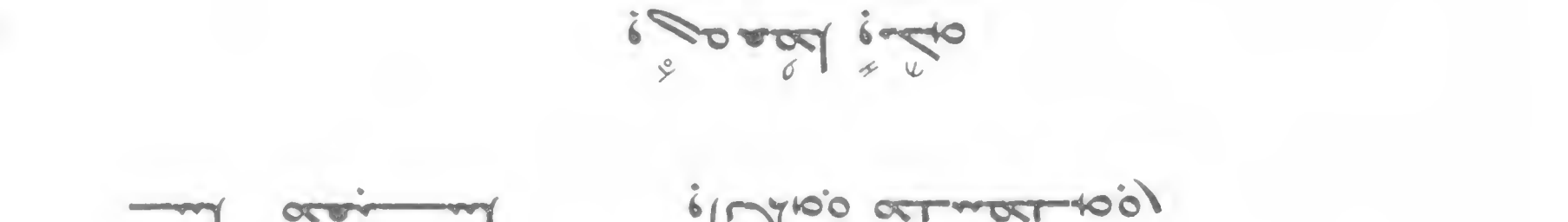

225

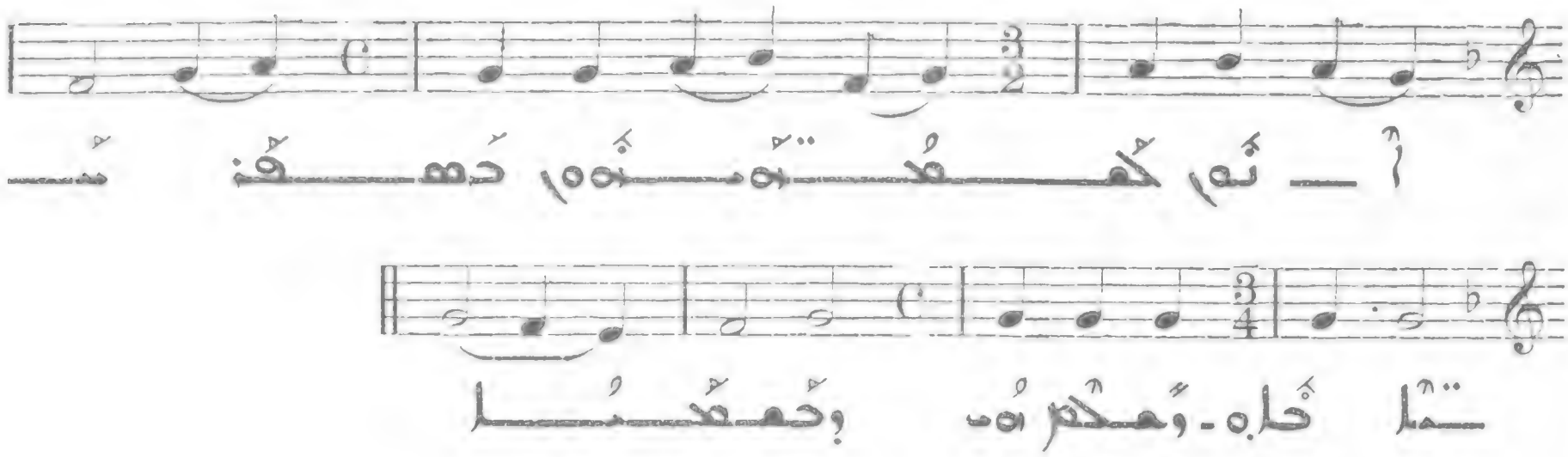

ح

226

Allegro

II

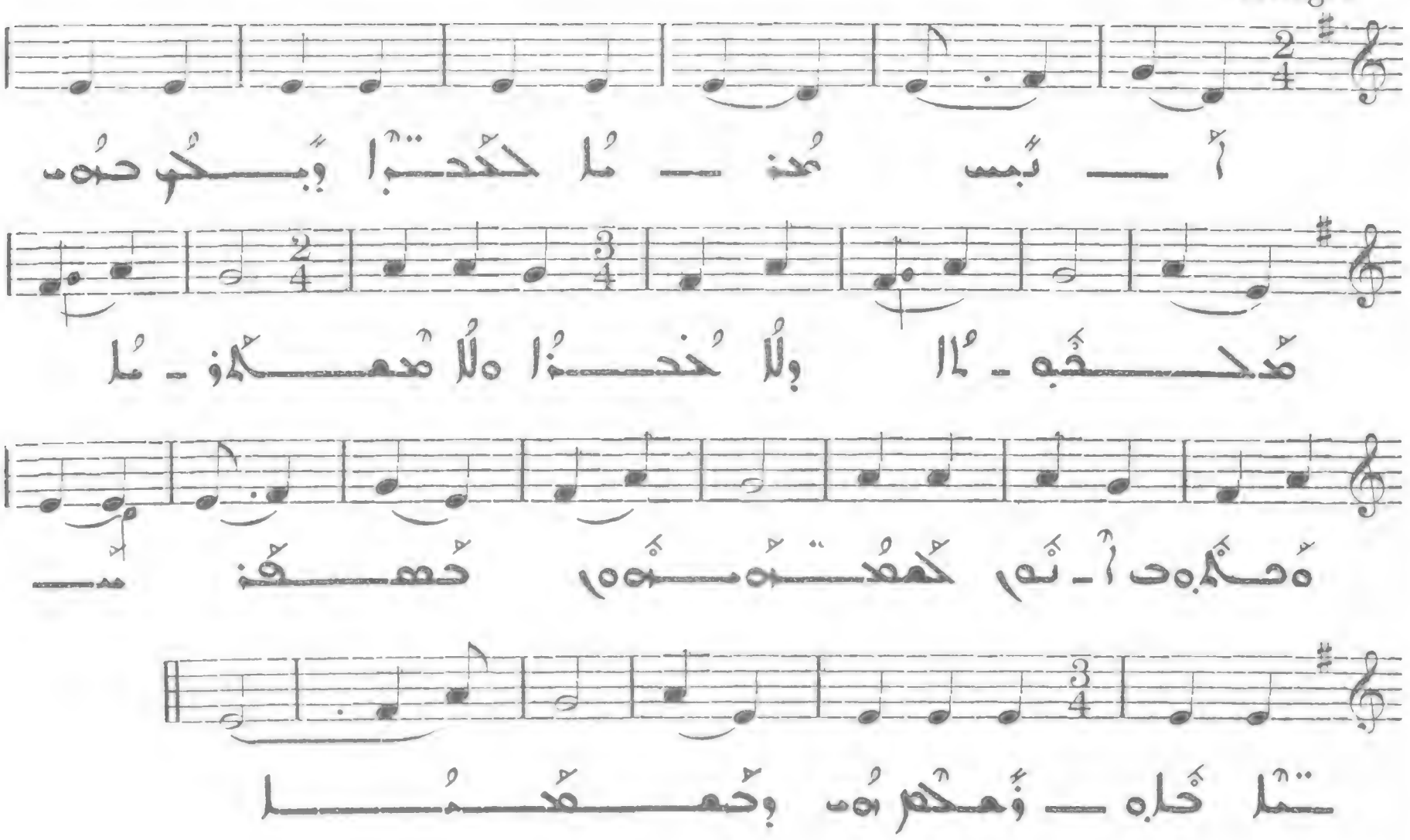

227

All. molto

III

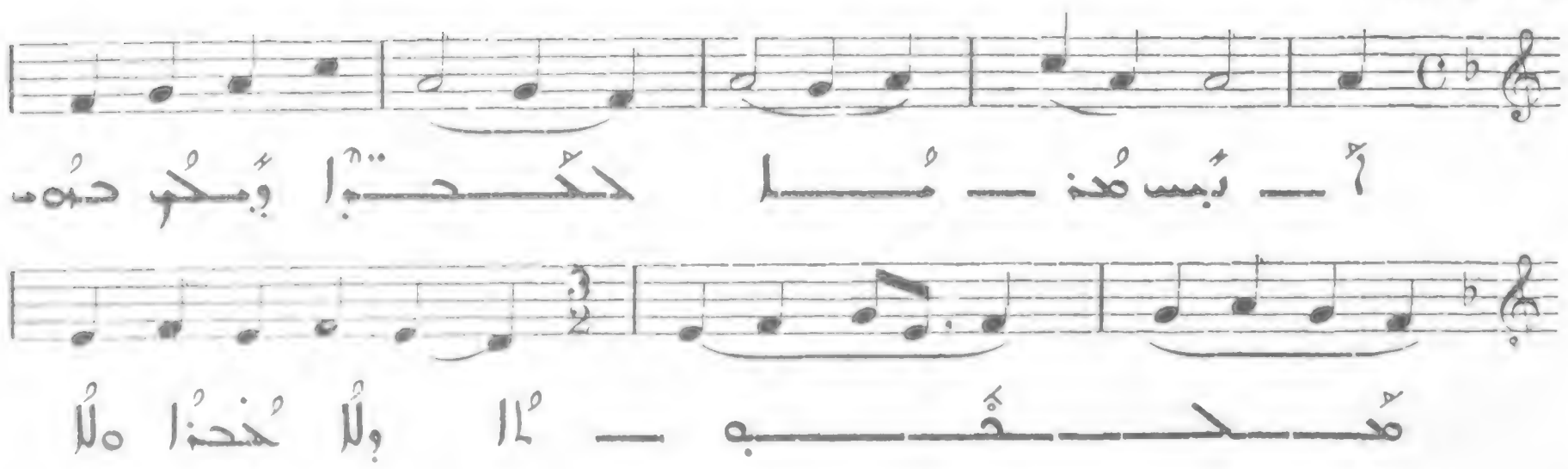

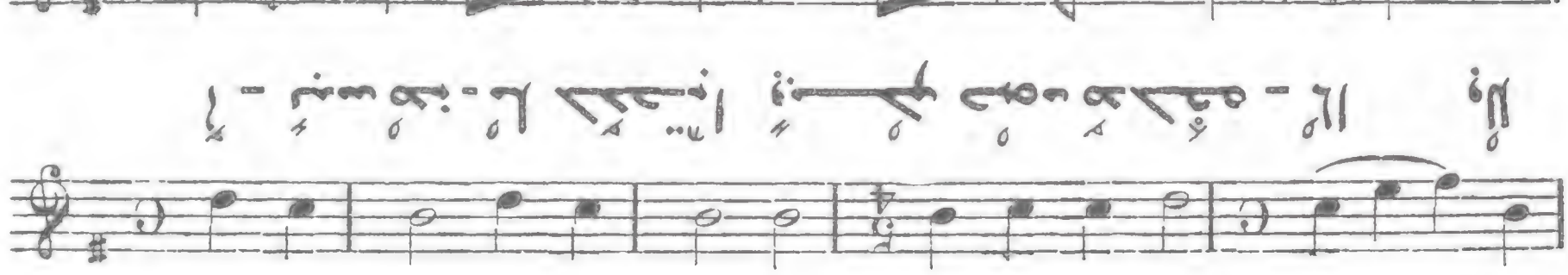

228

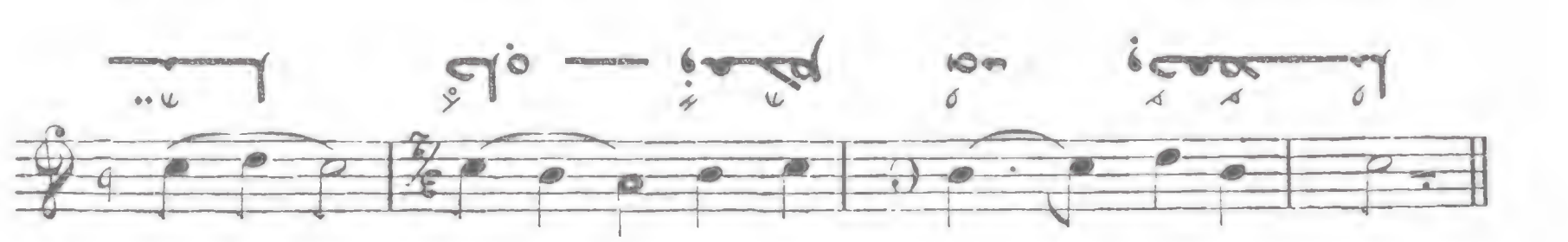

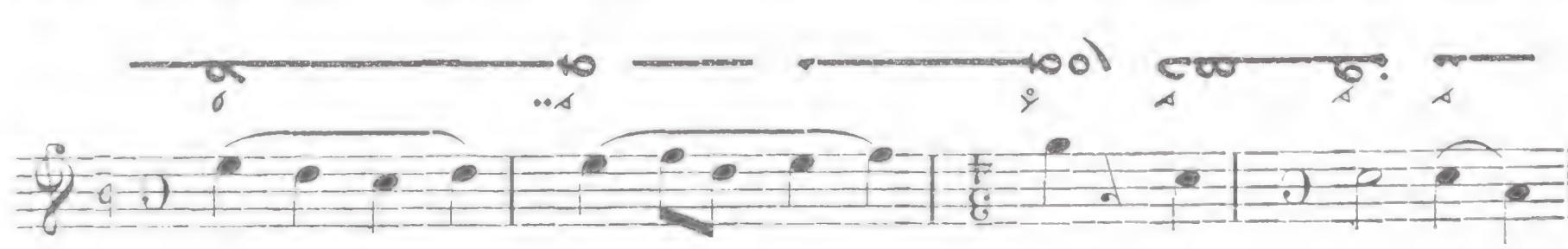

229

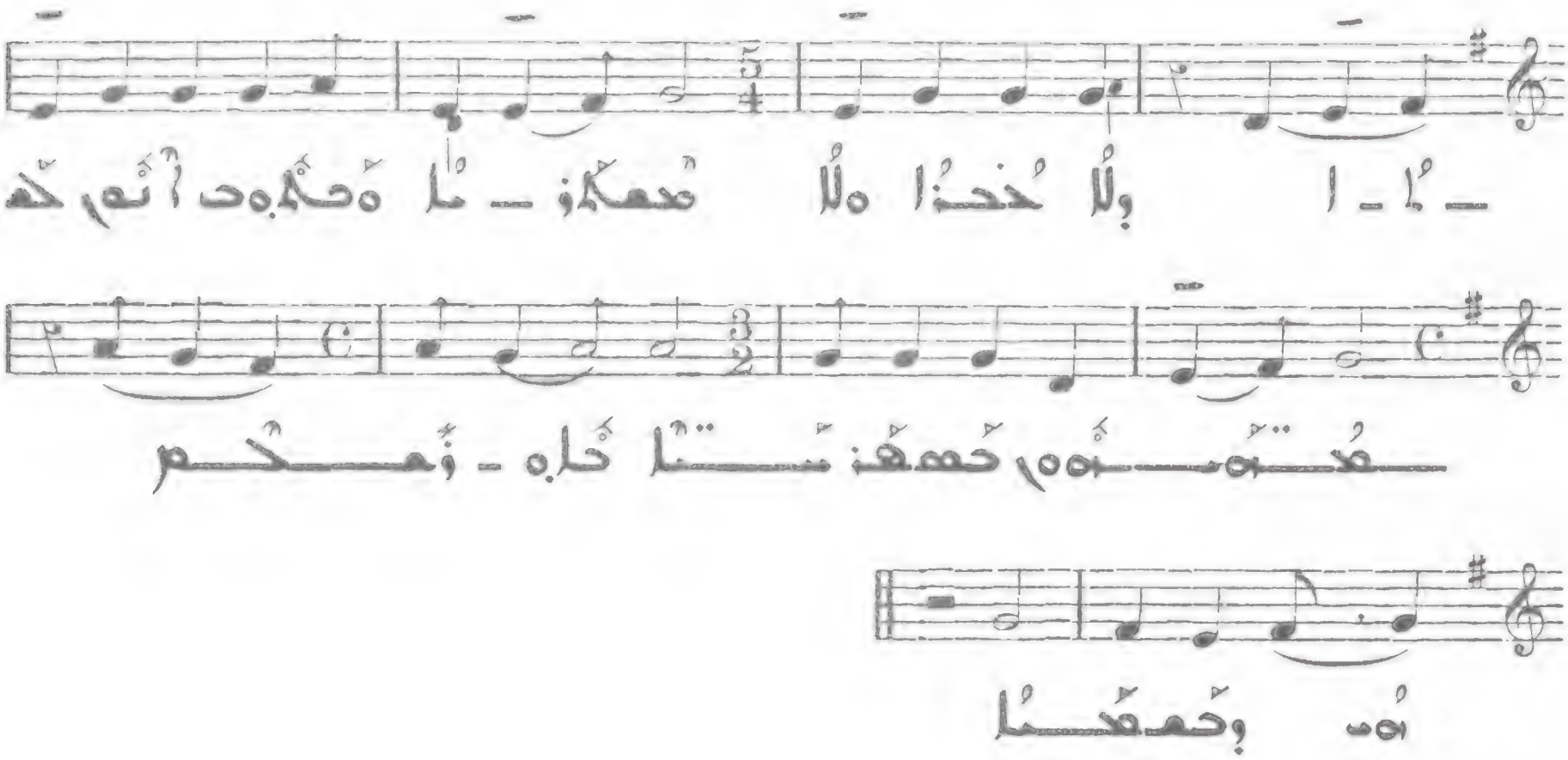

Allegro moderato

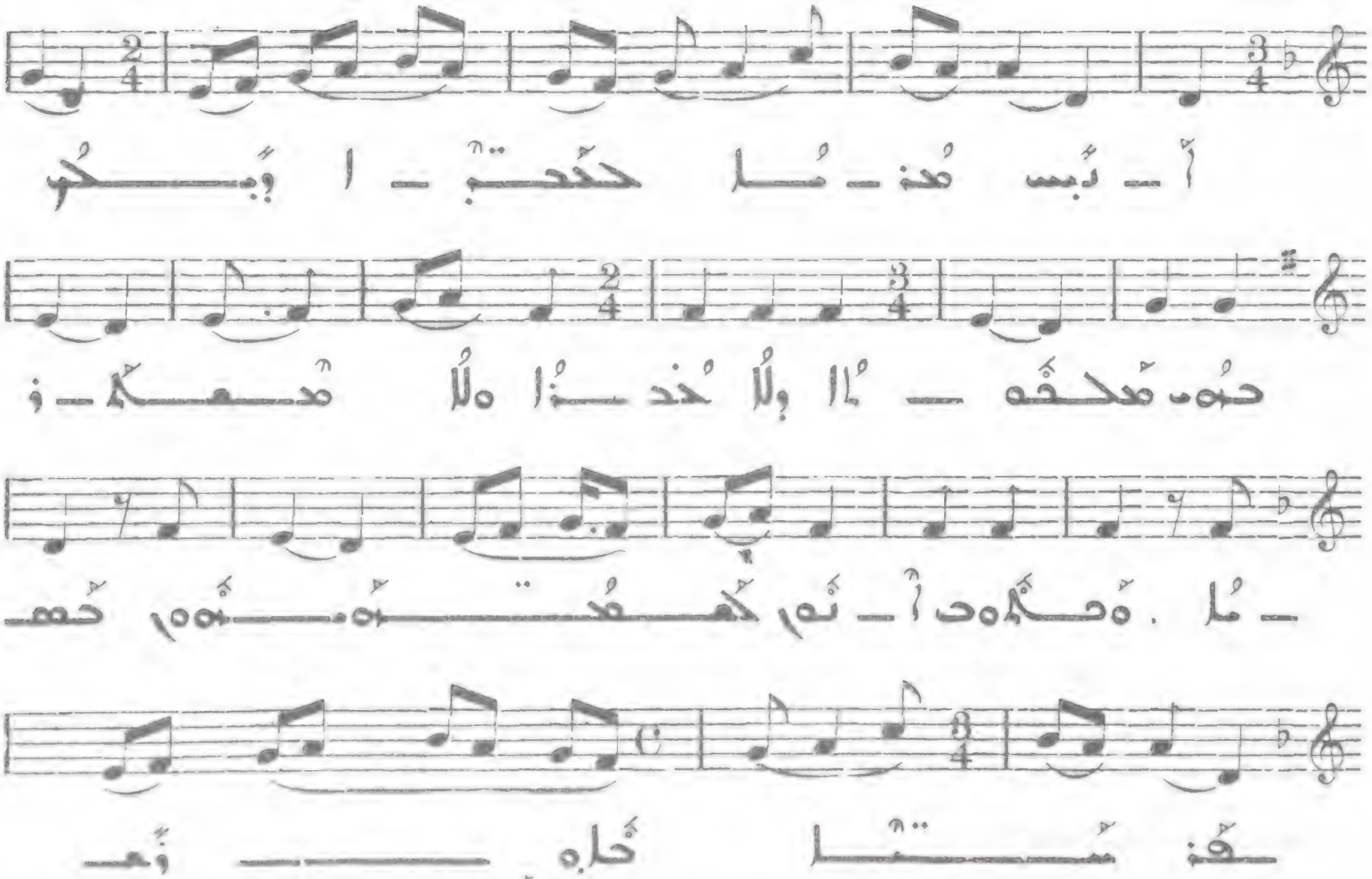

231

I

Allegro

VII

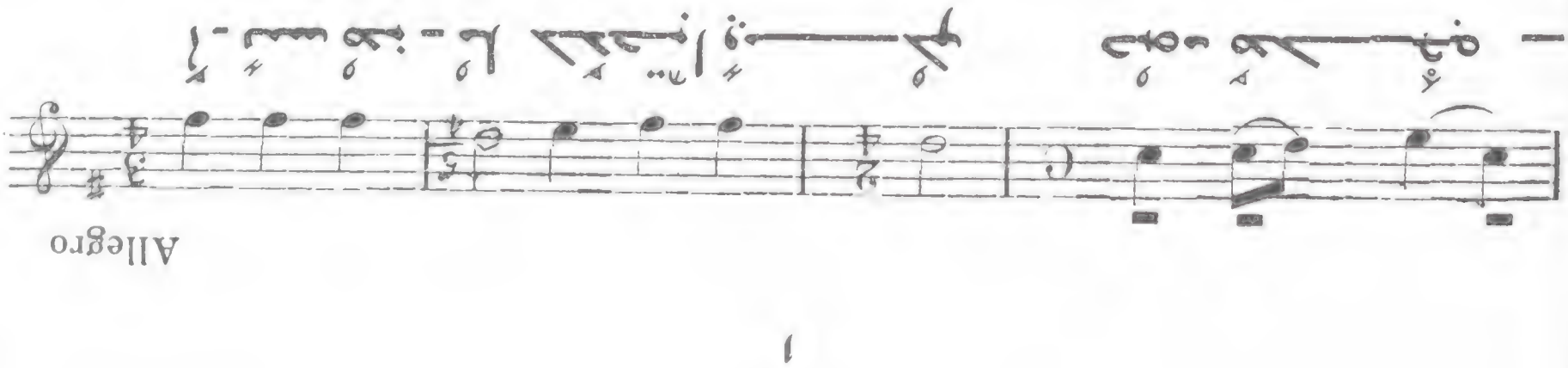

232

II

Presto

VIII

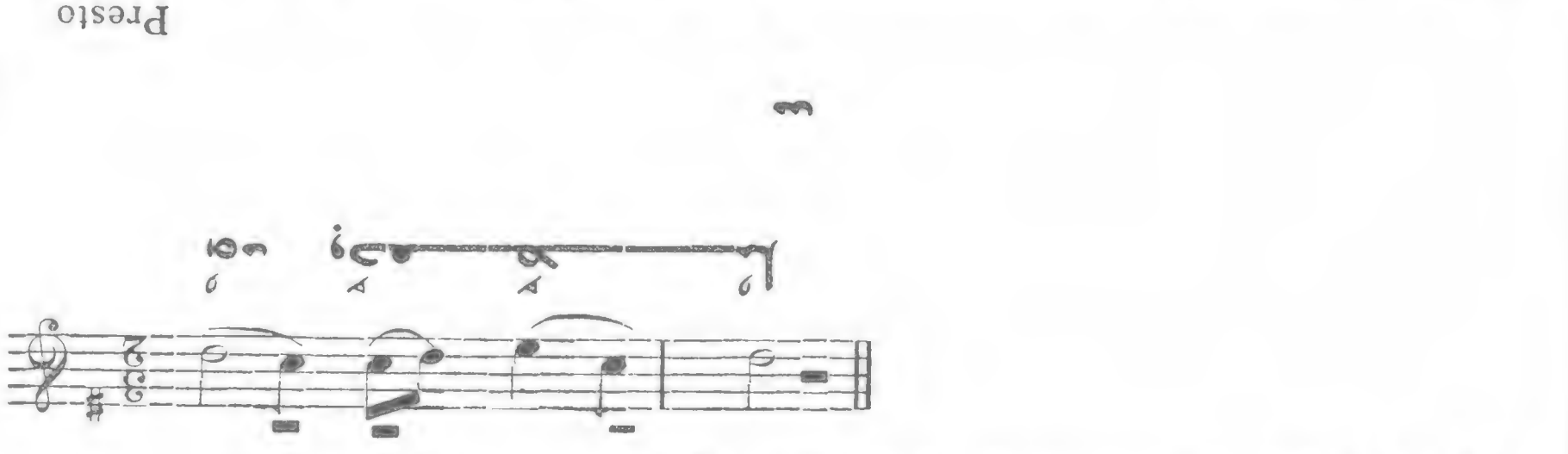

233 وإن صعدا وإلى وجنبتيها حصنها

Presto

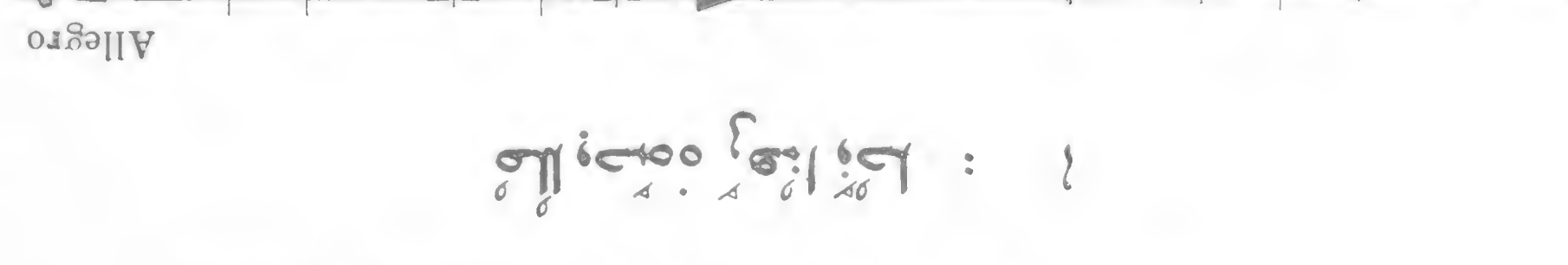

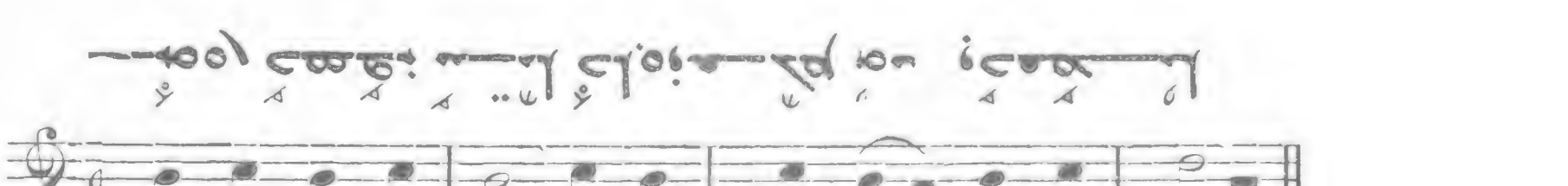

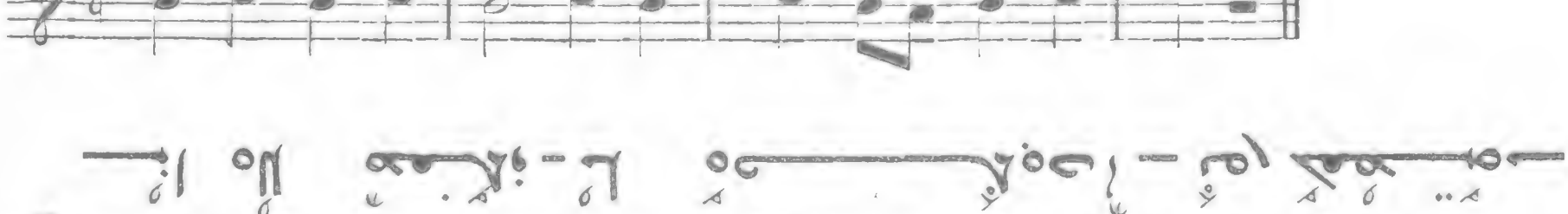

234 فإن اختلعت منه بمال وطابت نفسه بذلك فلا بأس

Allegro

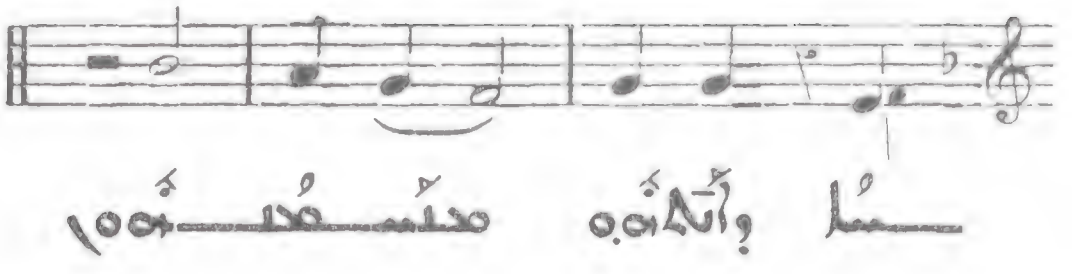

235

Allegro

II

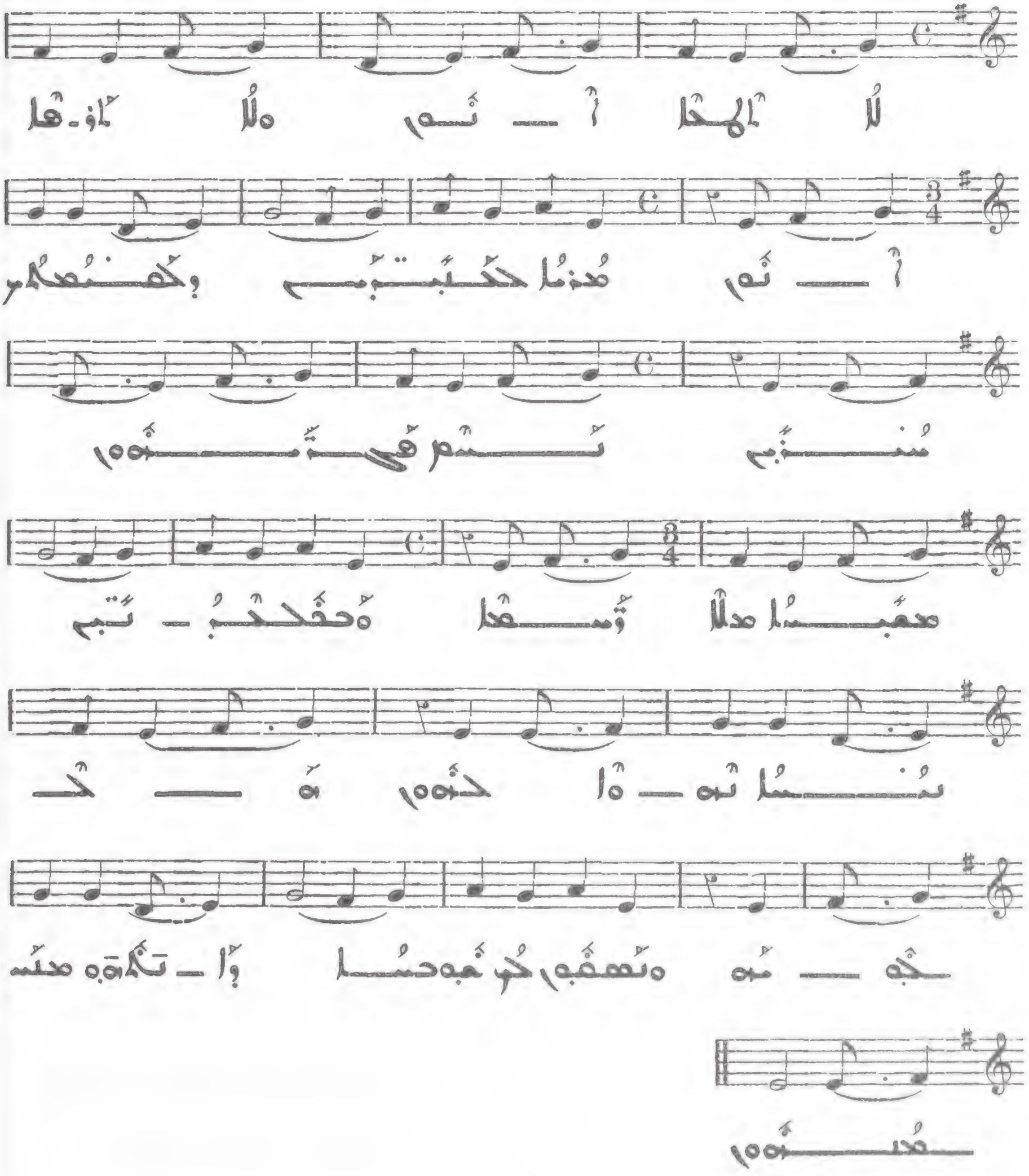

236

All. molto

III

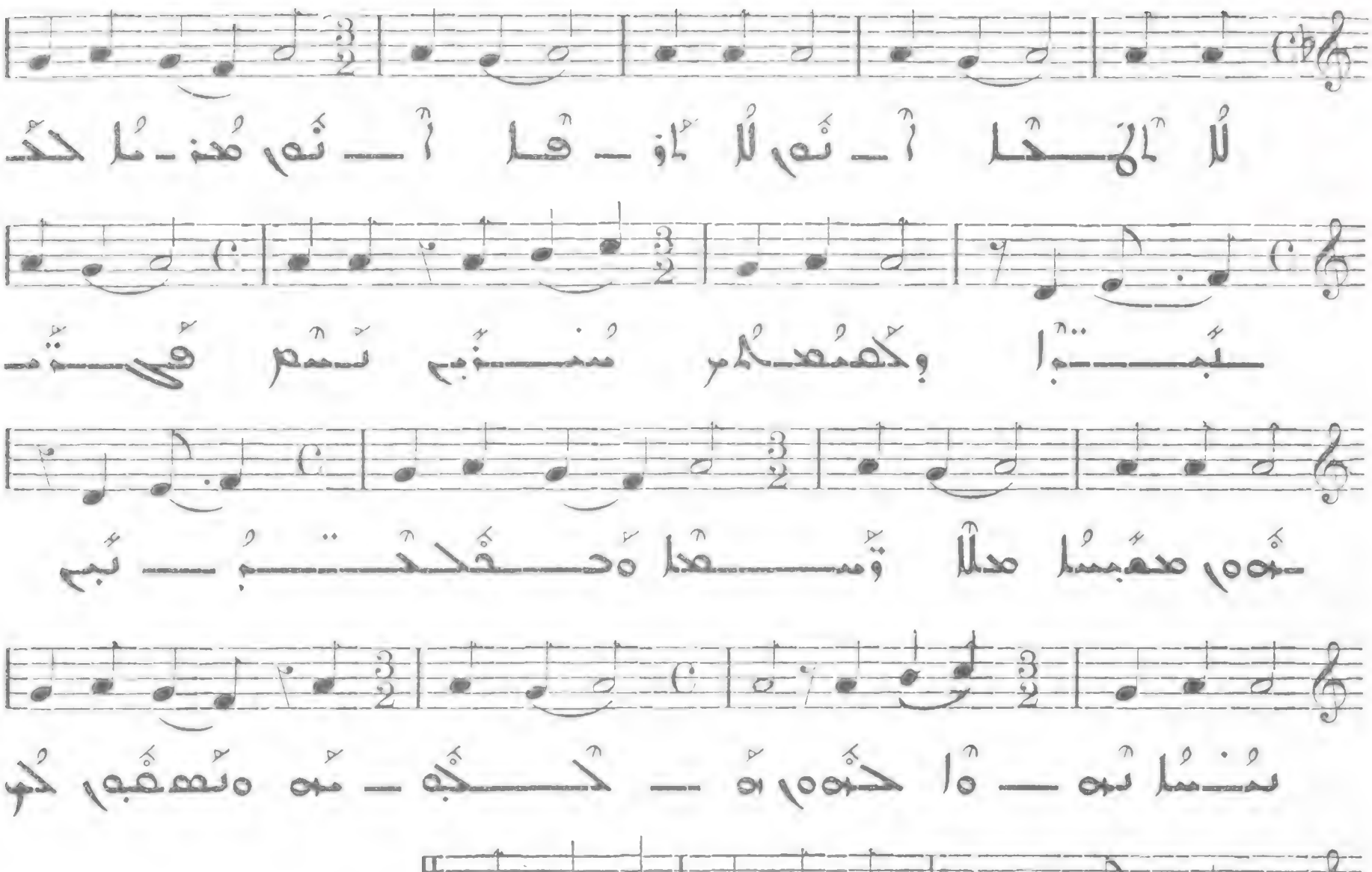

237

Presto

VI

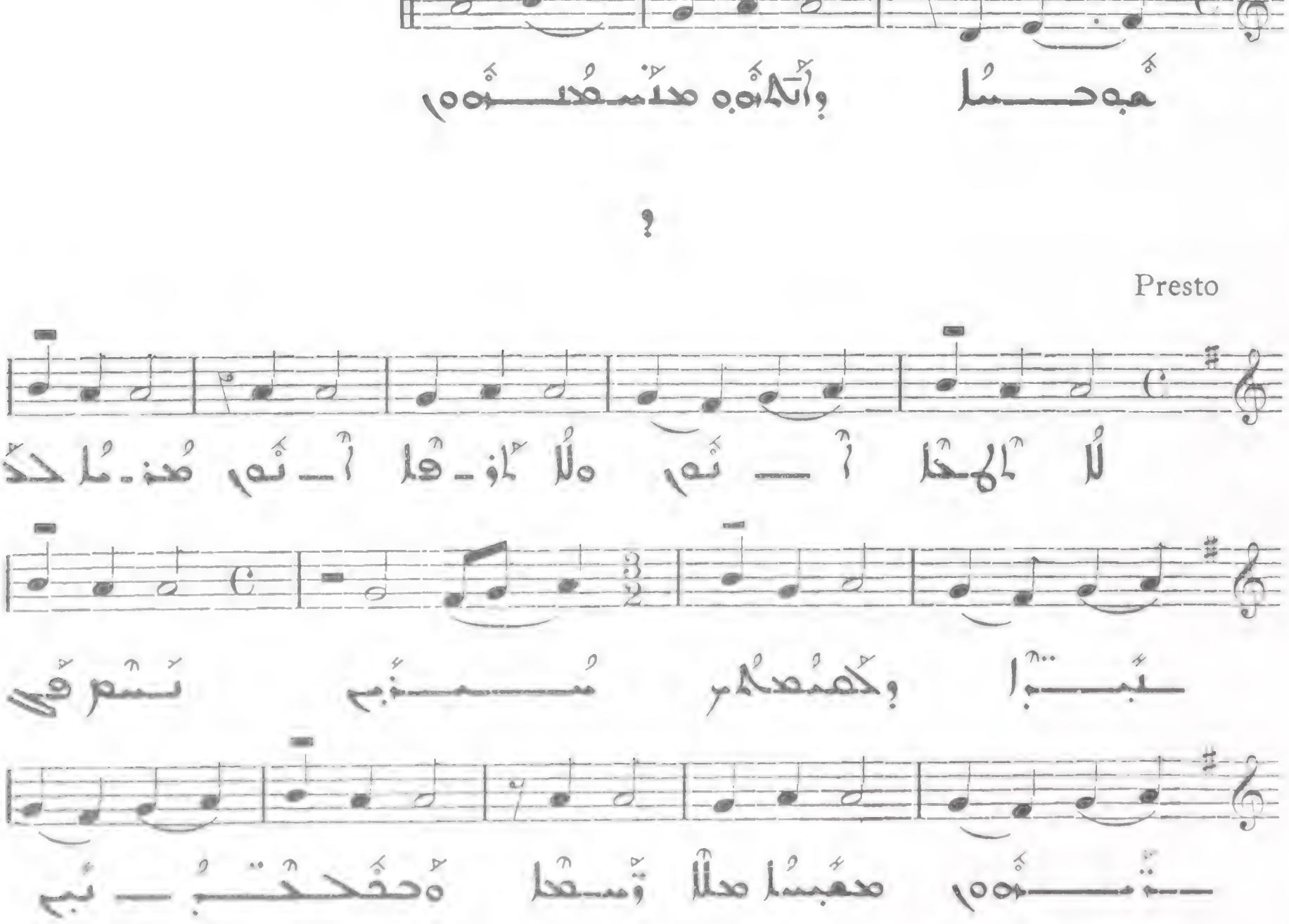

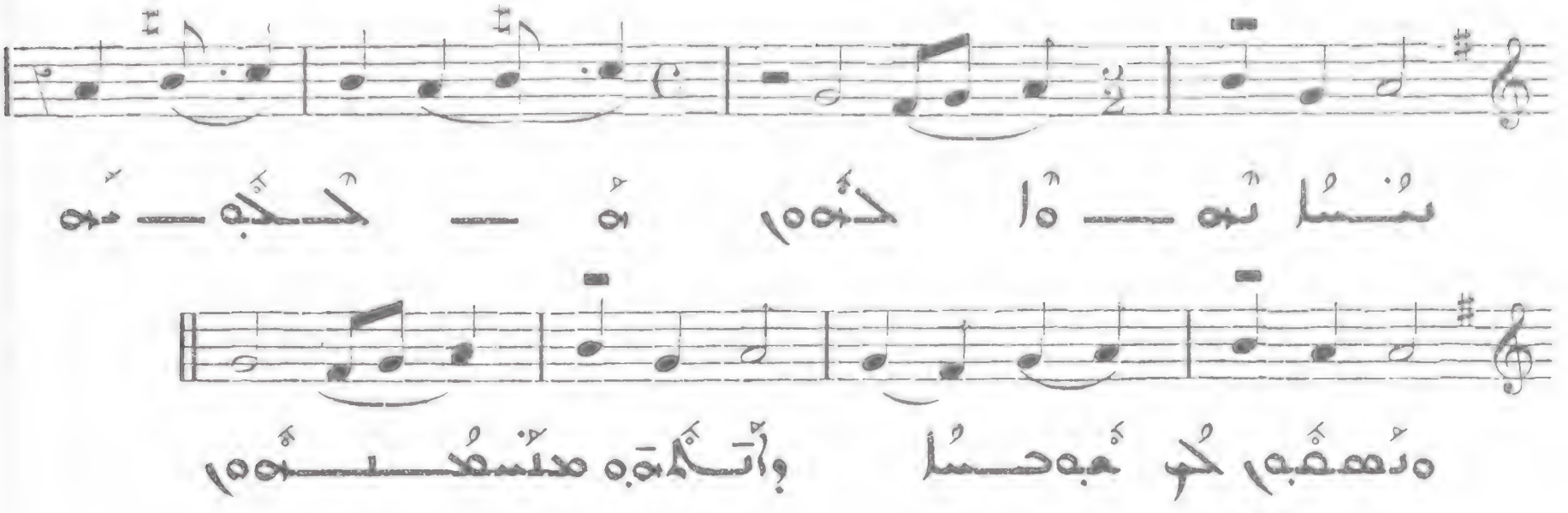

238

Allegro

V

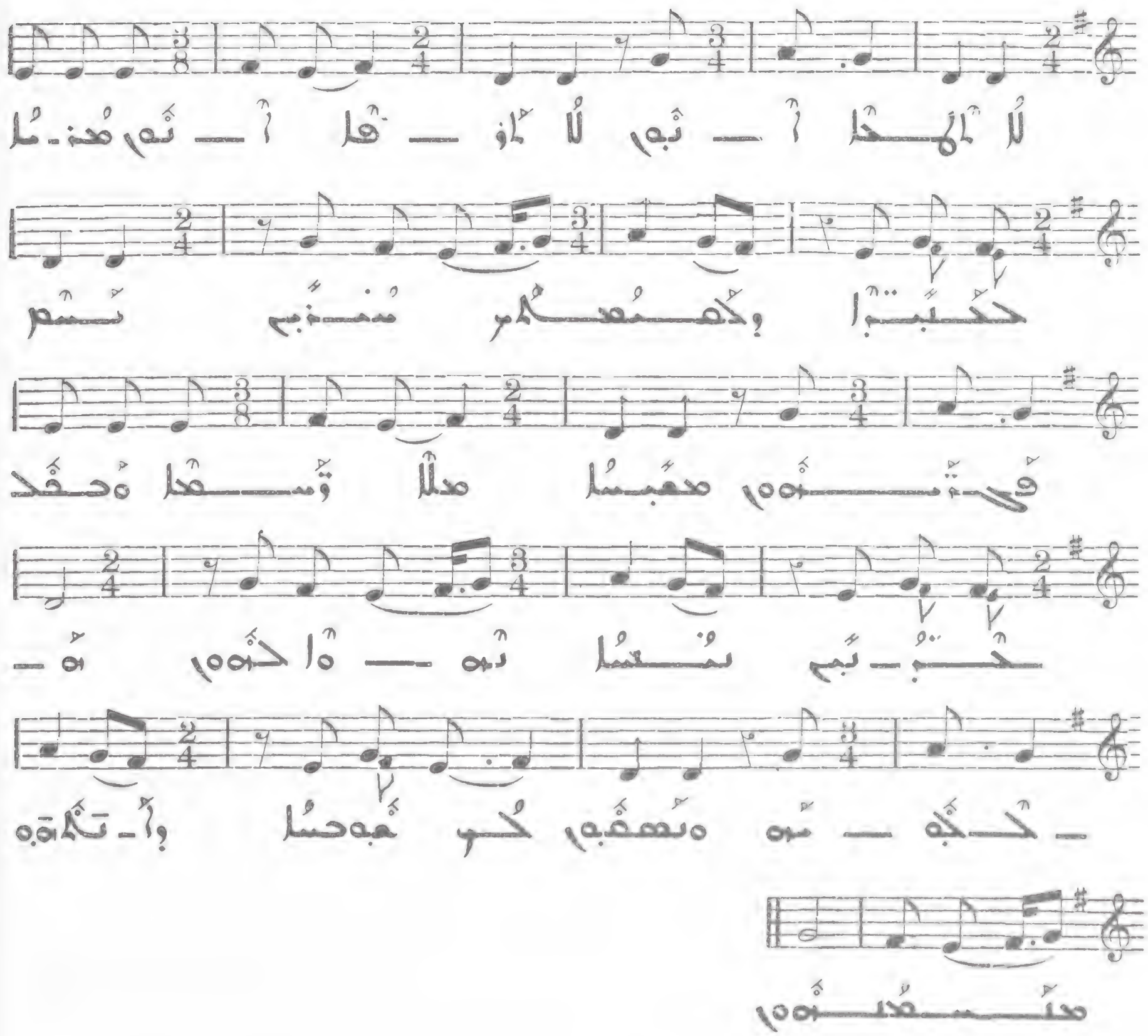

239

٥

Presto

VI

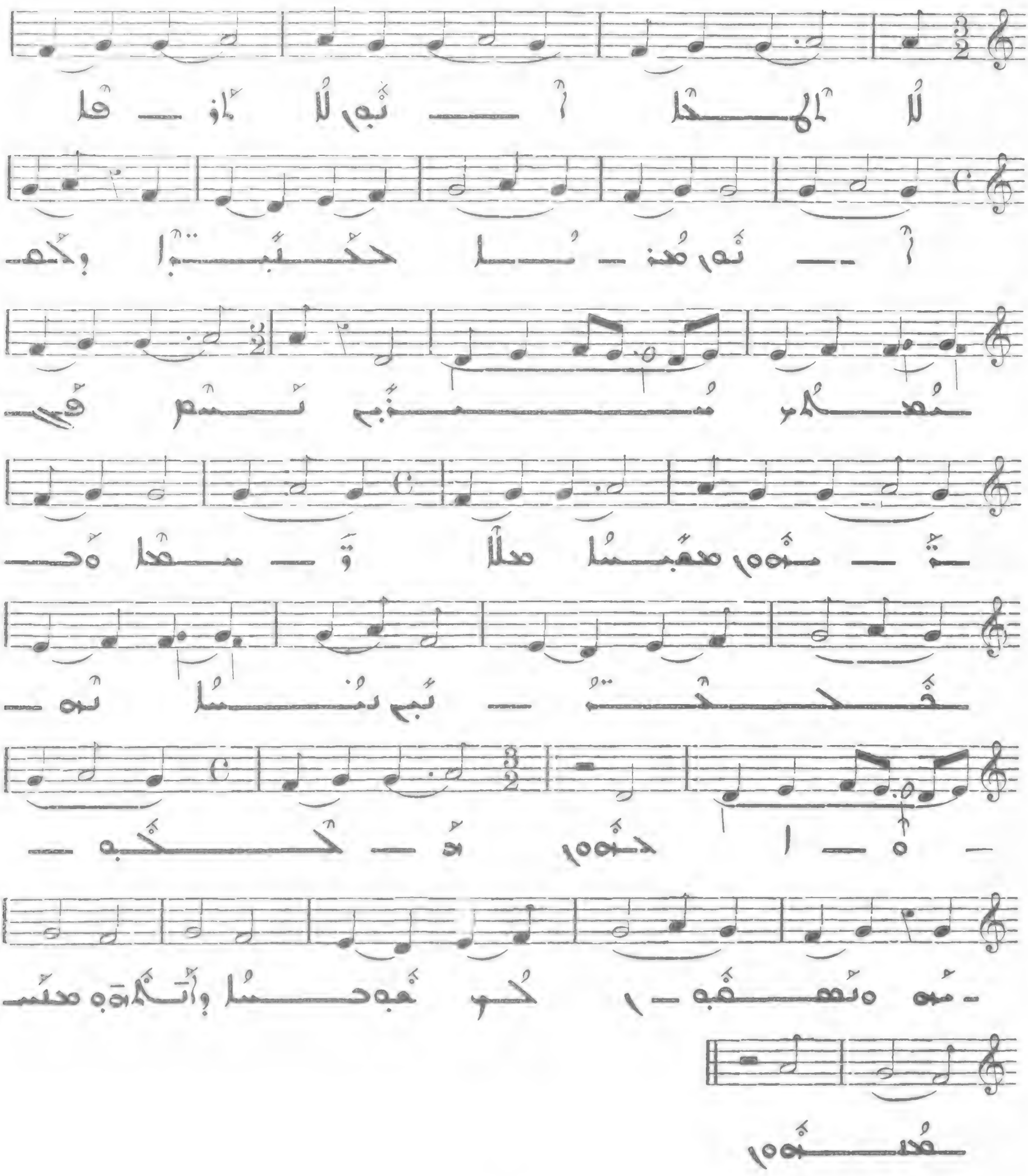

240

١

Allegro

VII

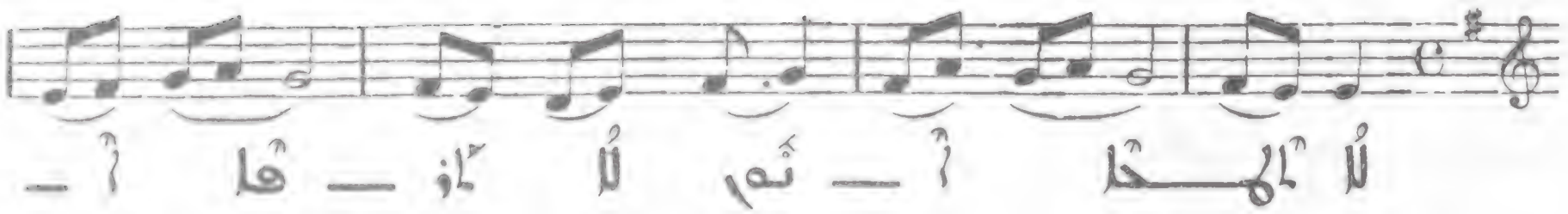

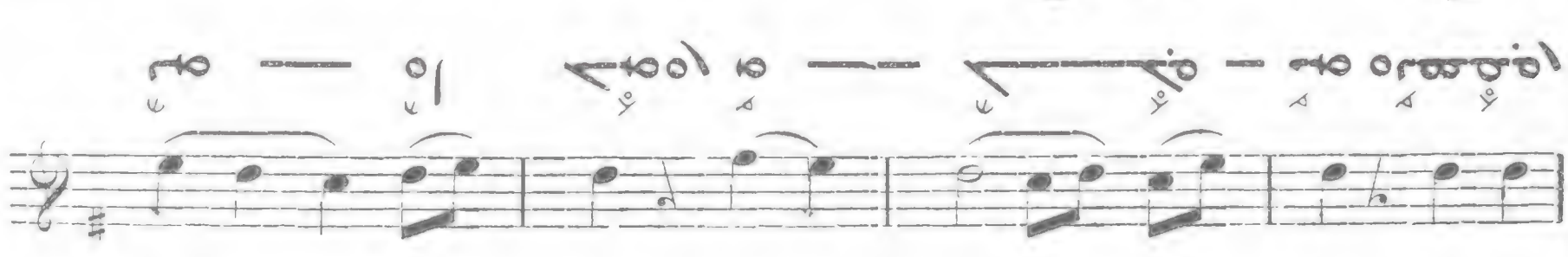

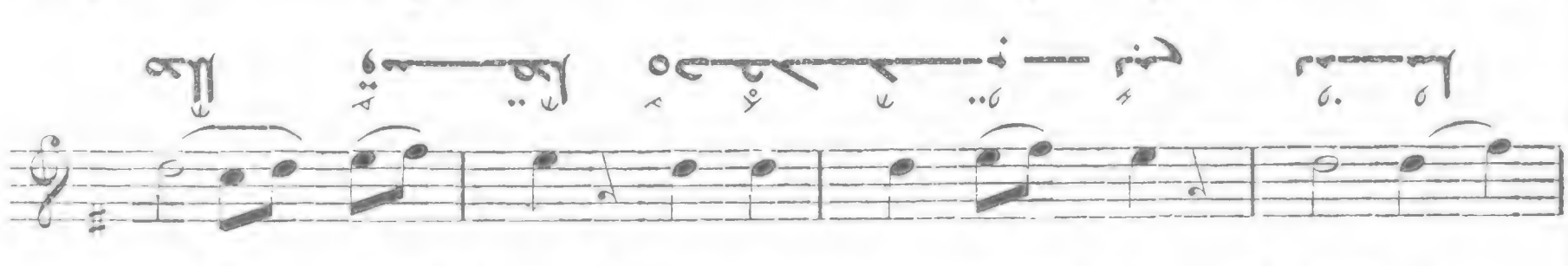

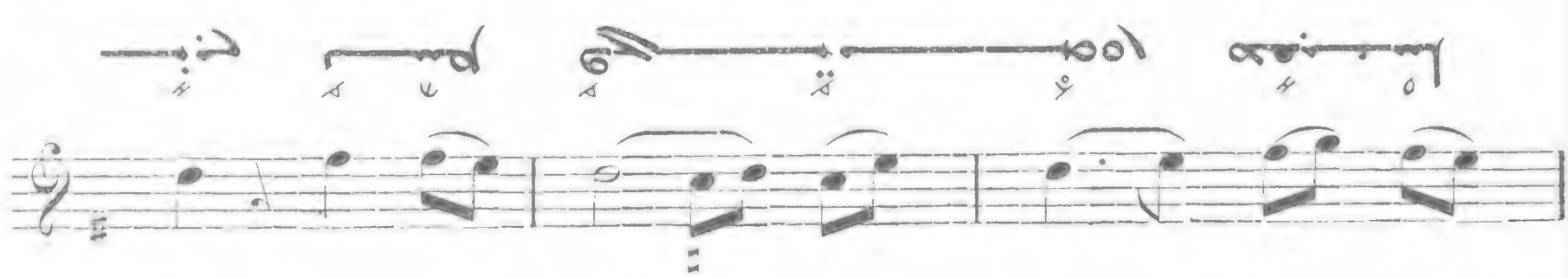

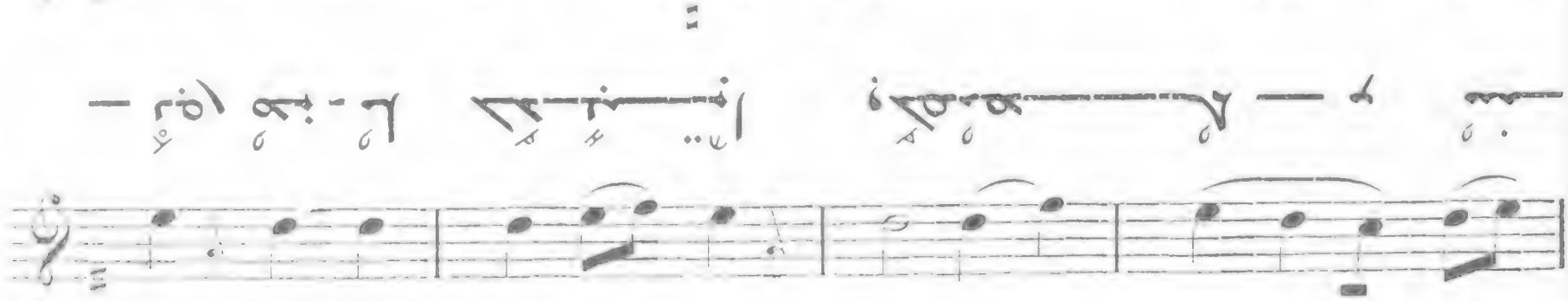

Presto

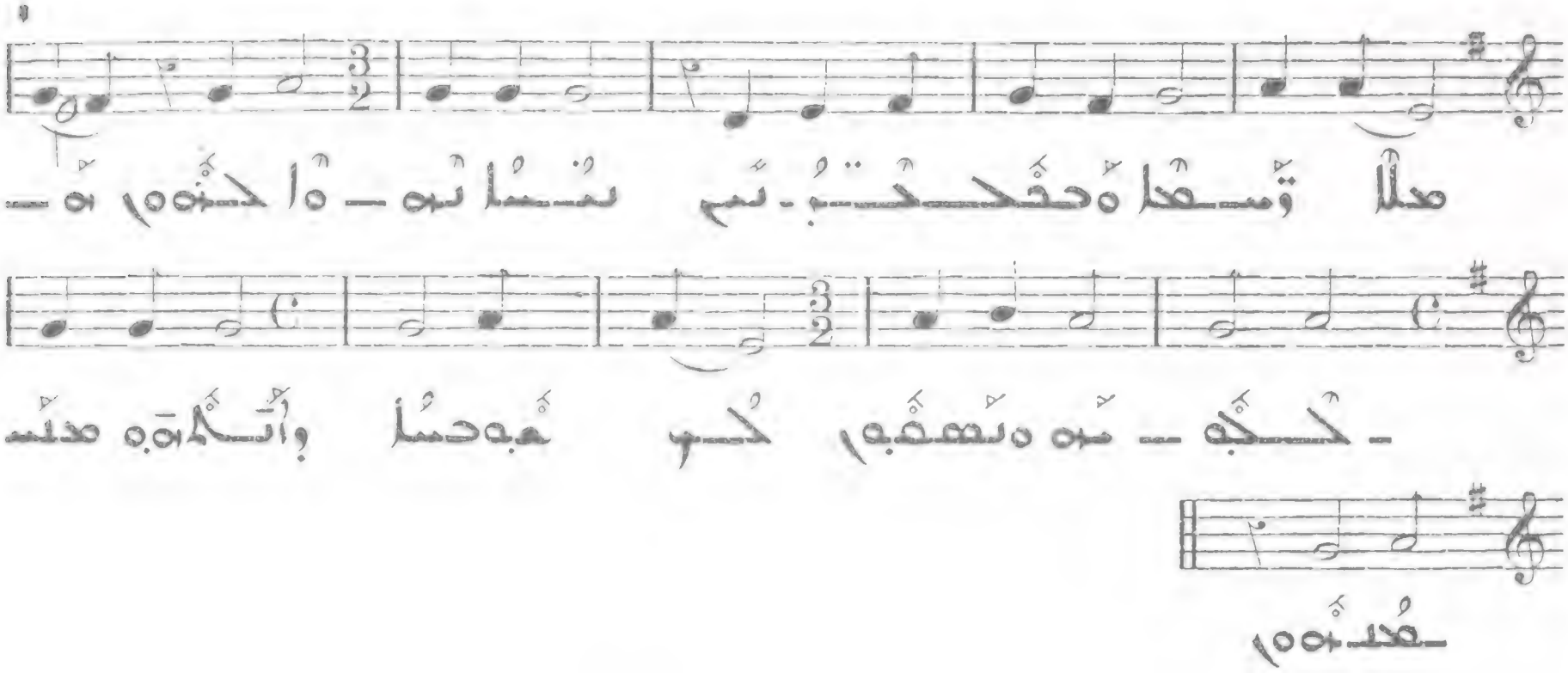

242

243

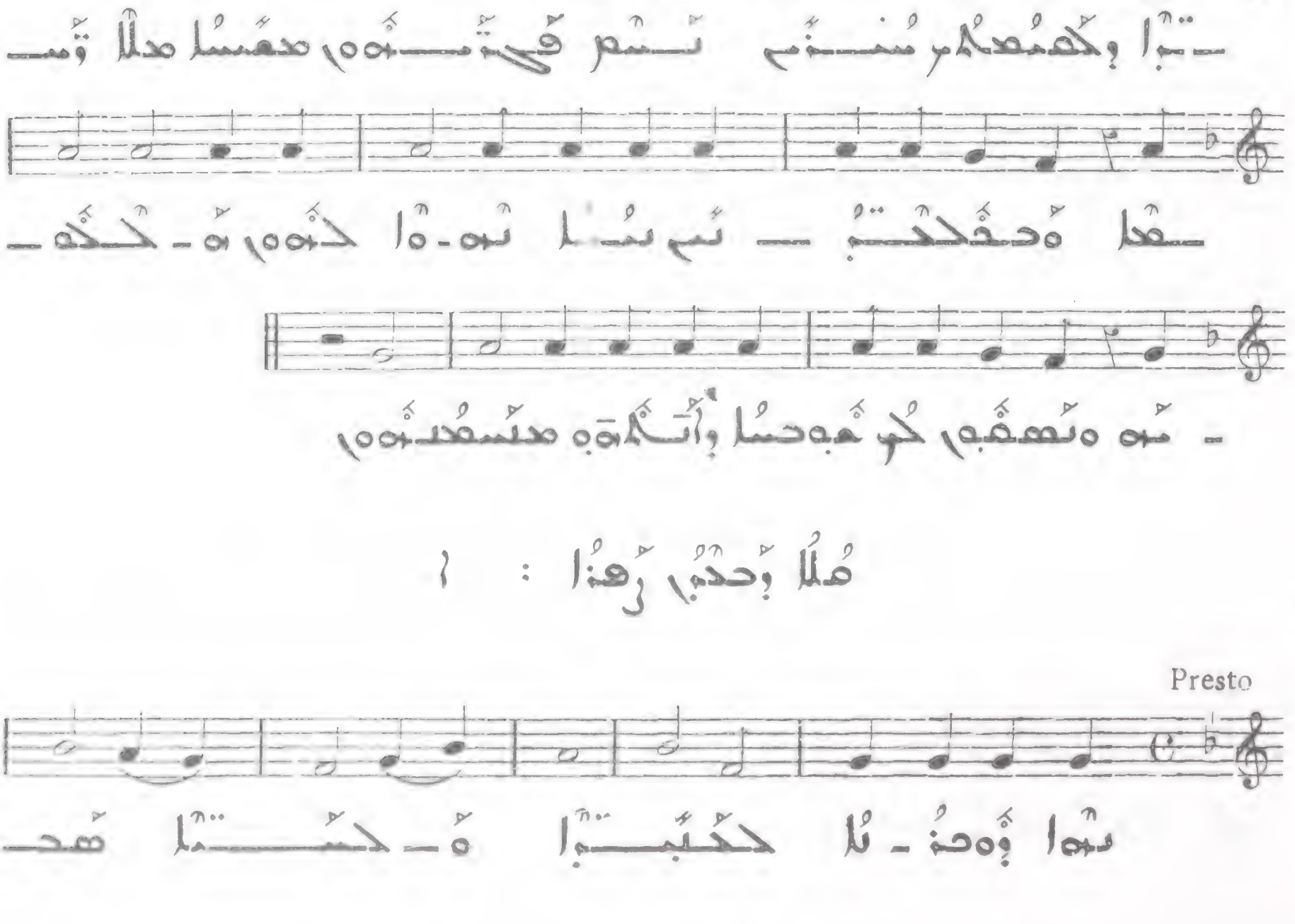

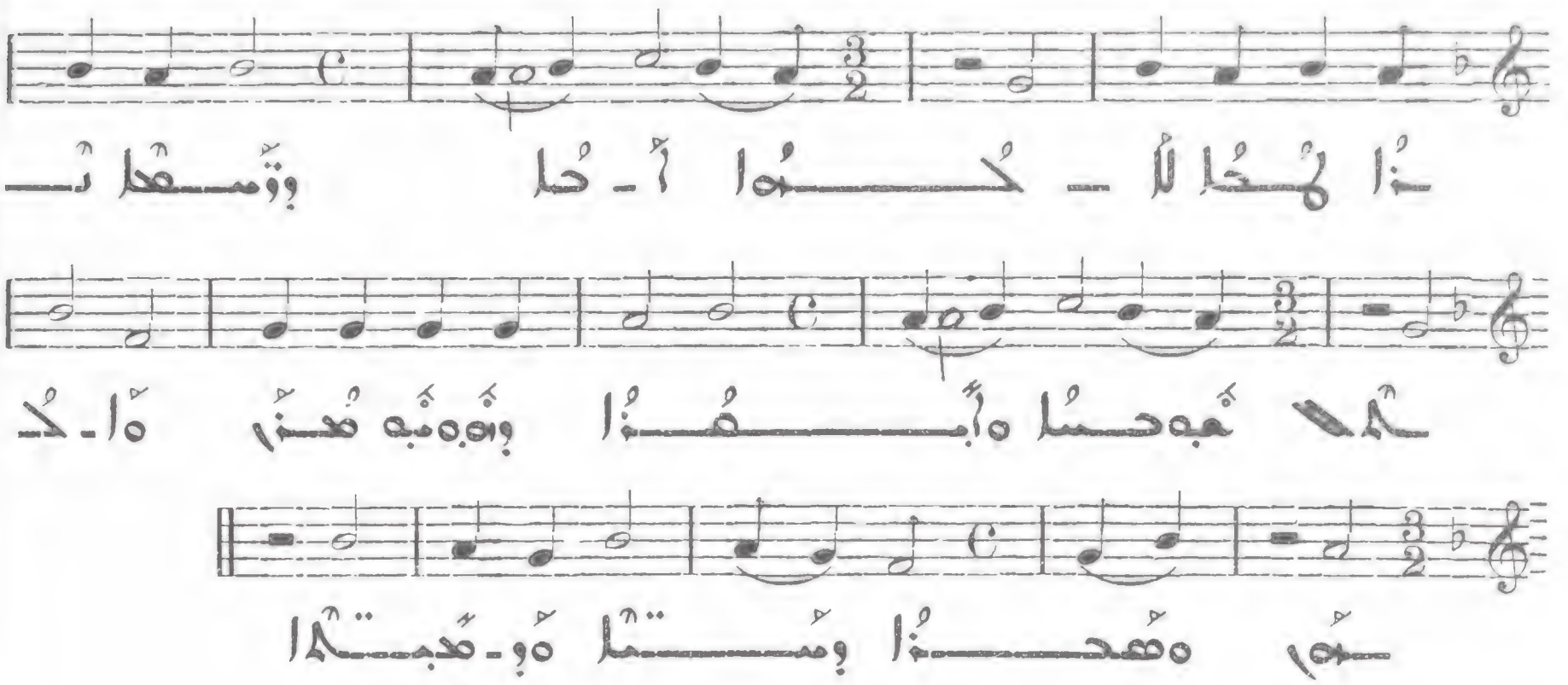

ح

244

Presto

II

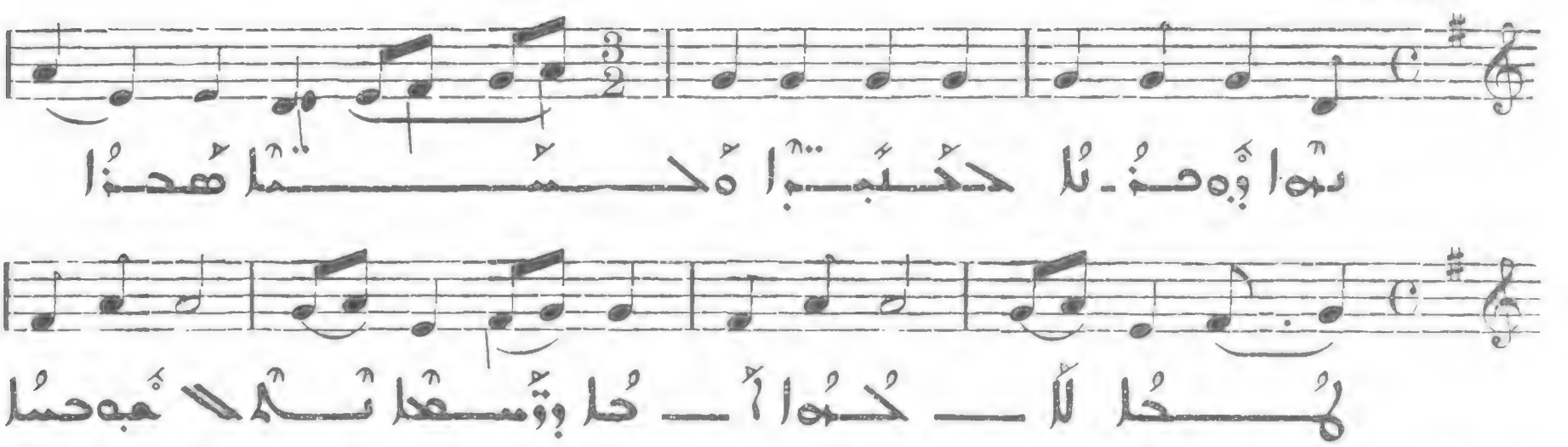

245

Ail. molto

III

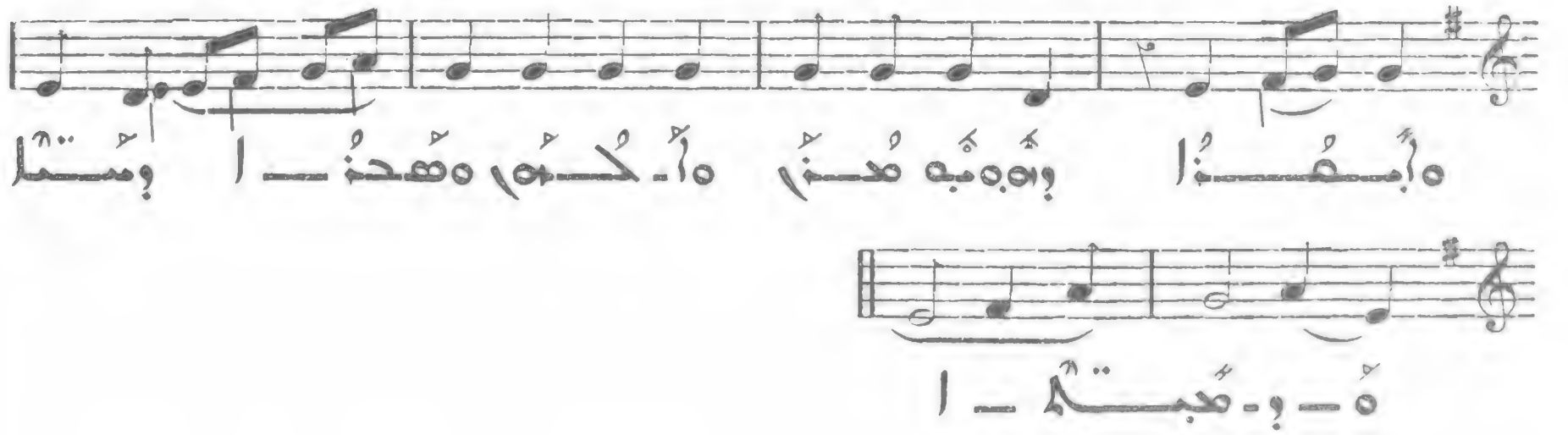

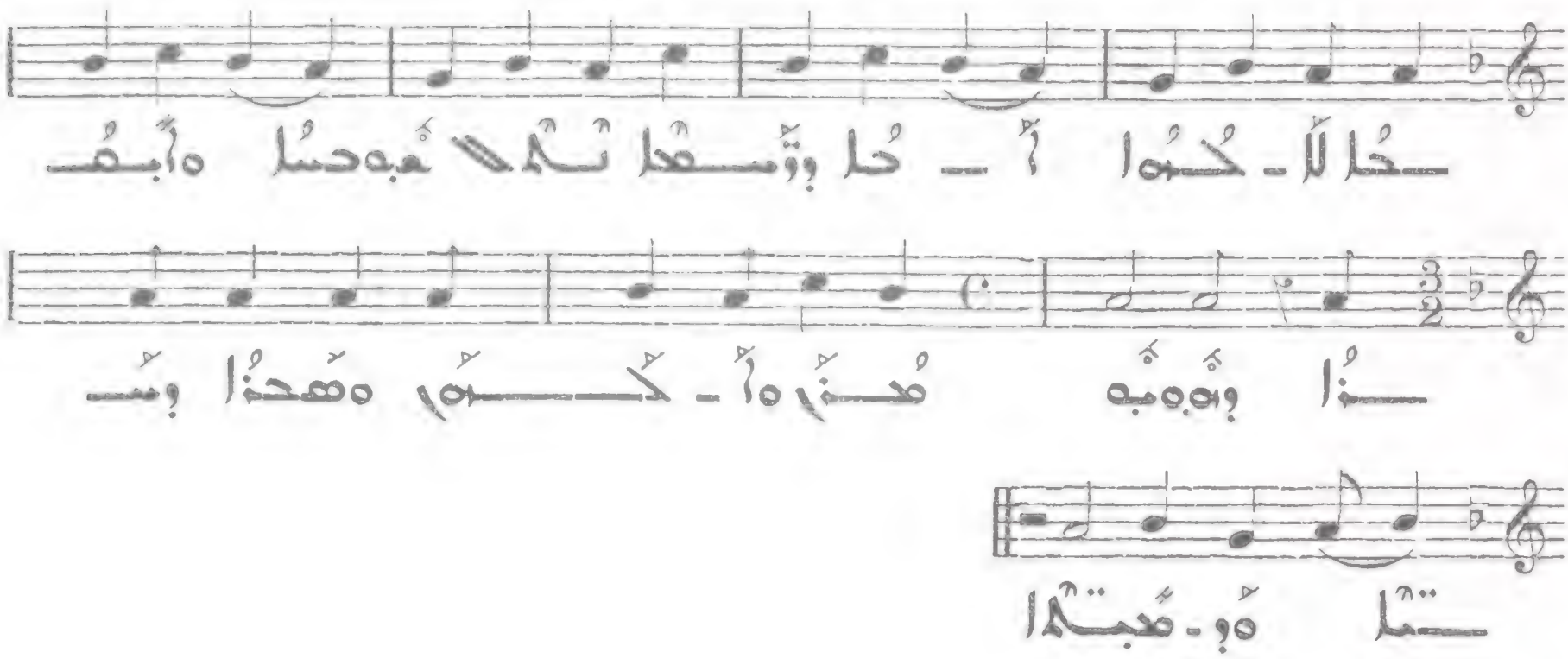

246

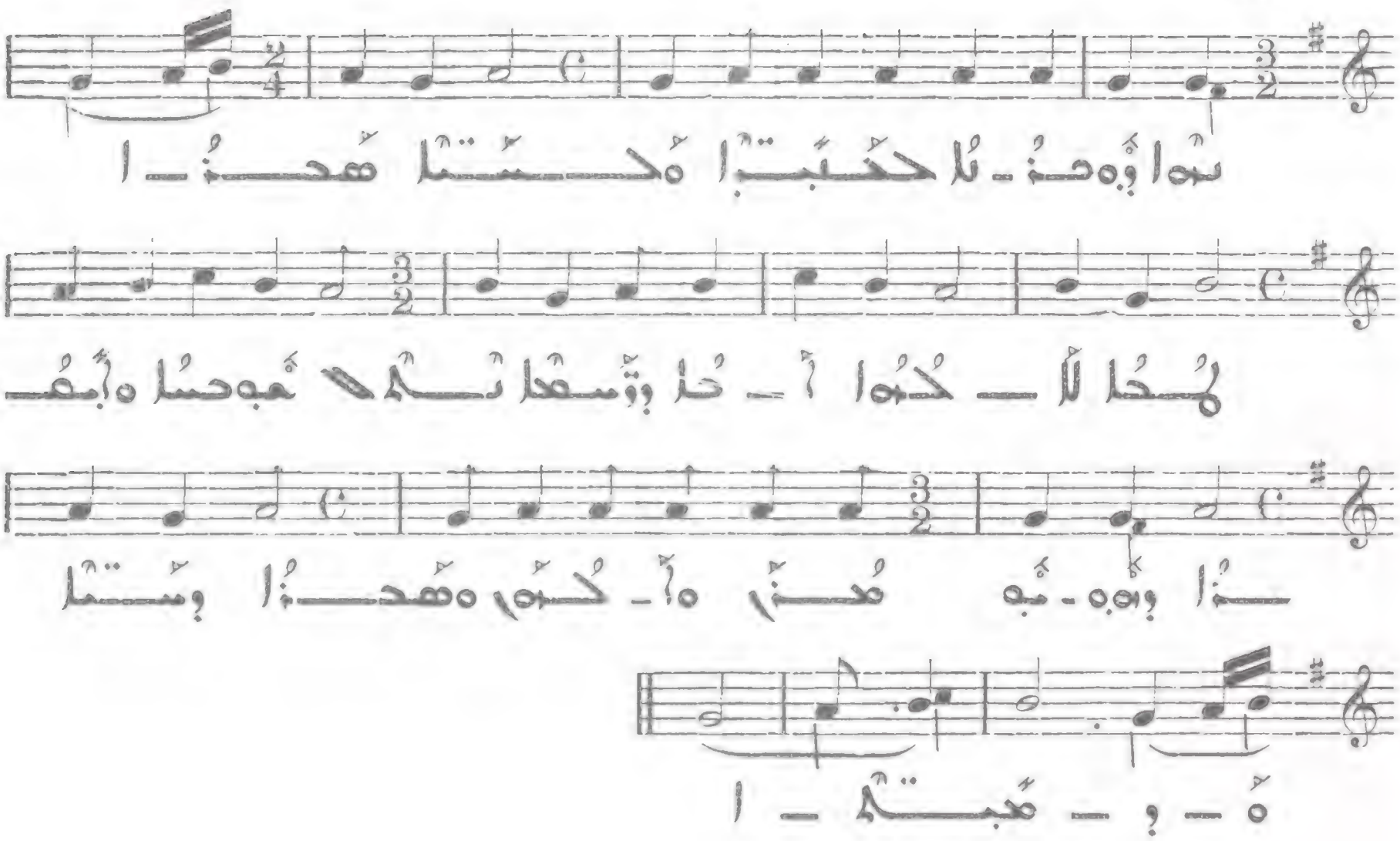

247

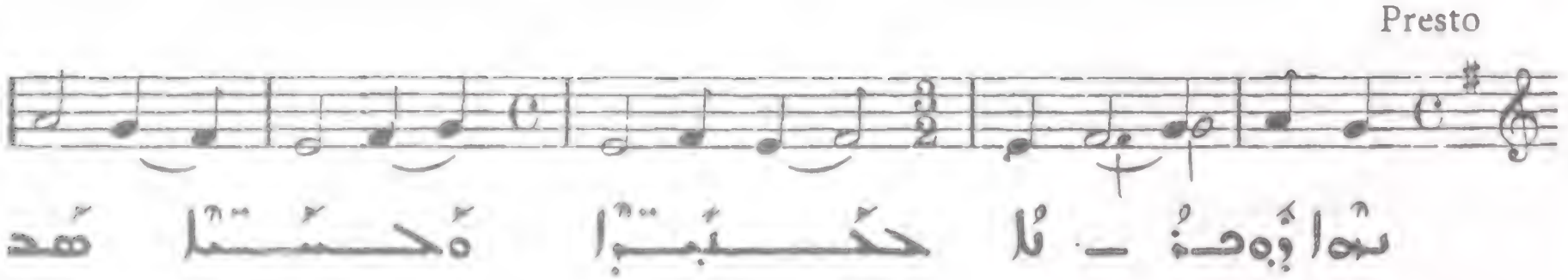

Allegro

VI

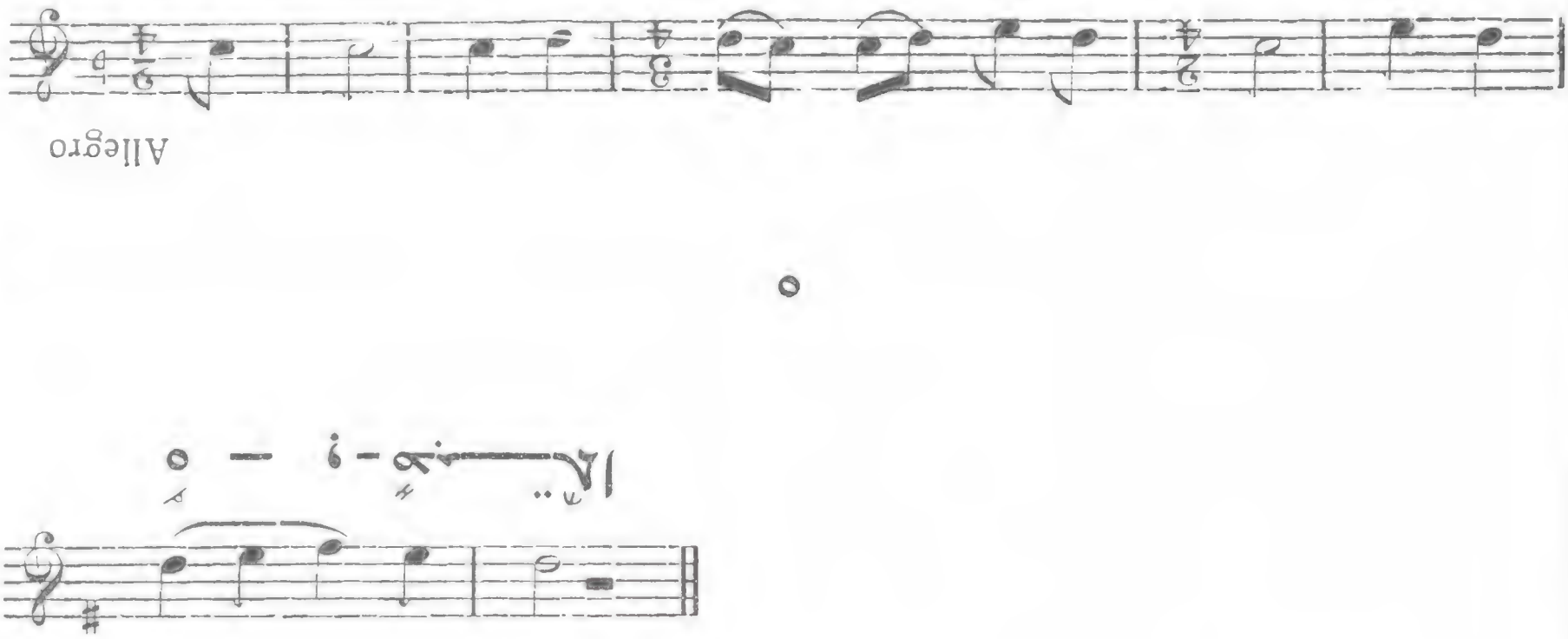

246

Presto

VII

250

Allegro

VIII

251

Presto

VIII

252

Allegro

I

ت

Presto

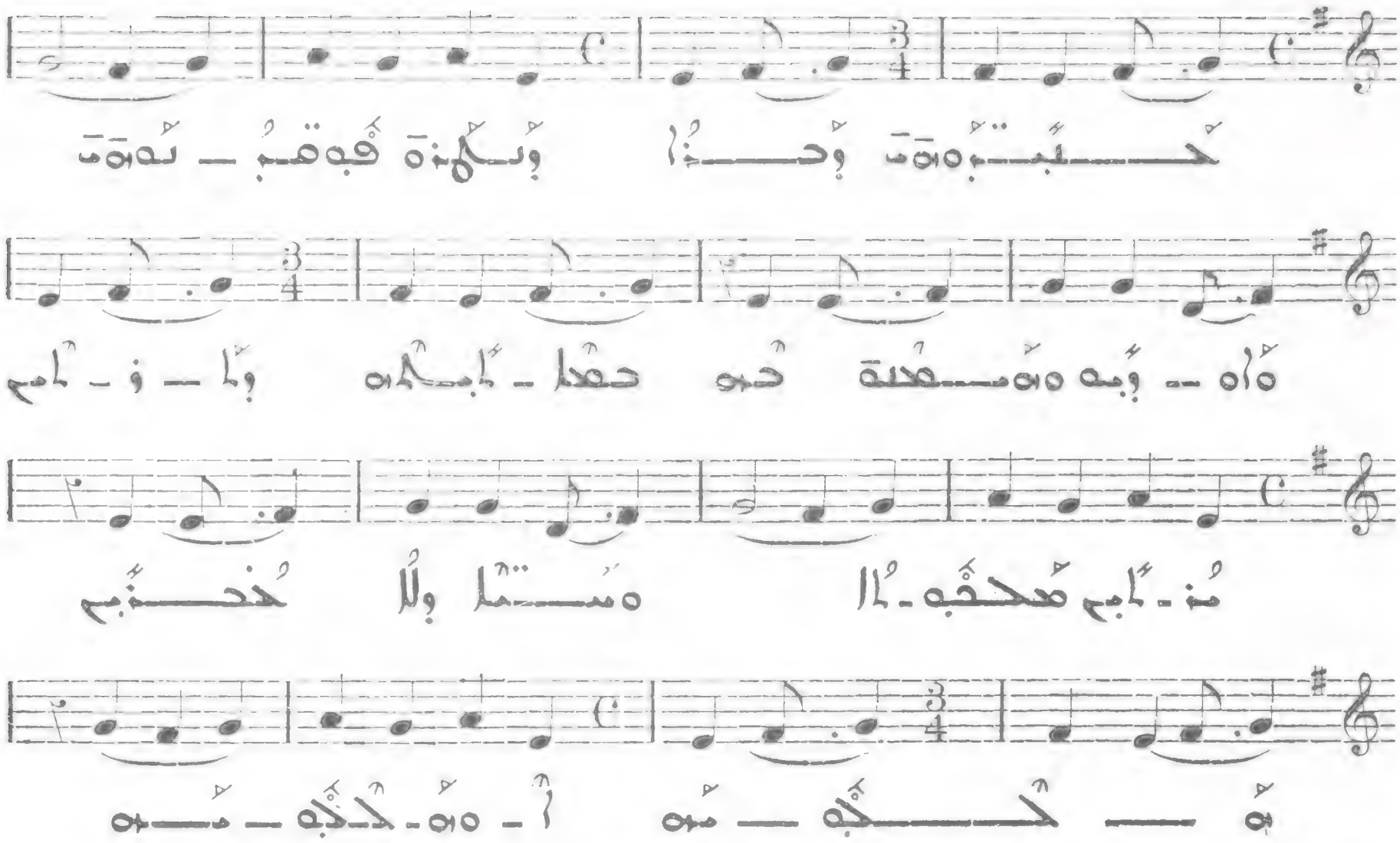

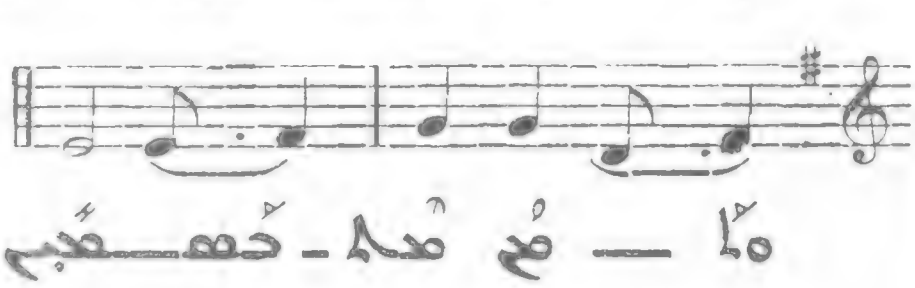

Presto

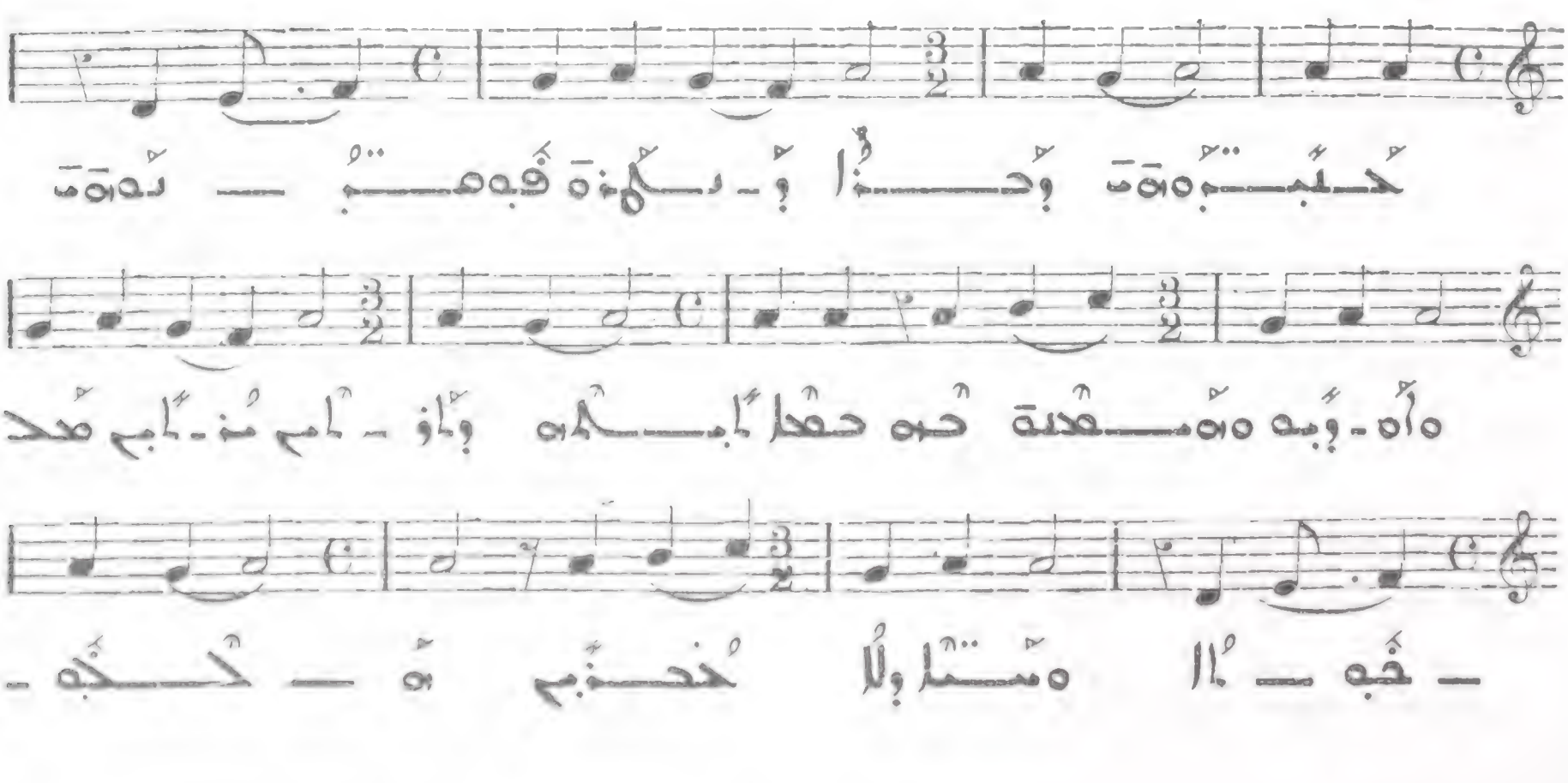

255

Presto

IV

256

Allegro moderato

V

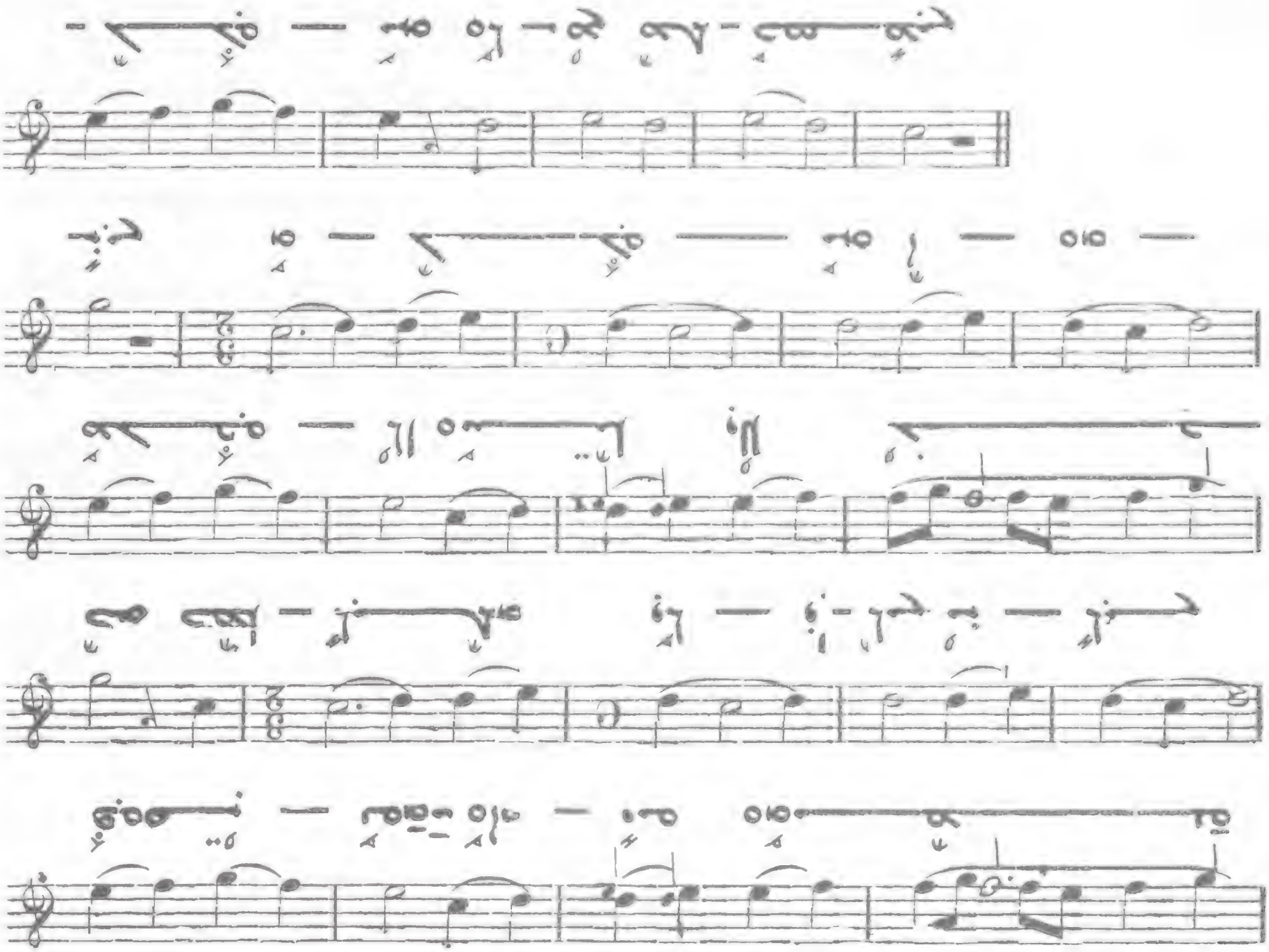

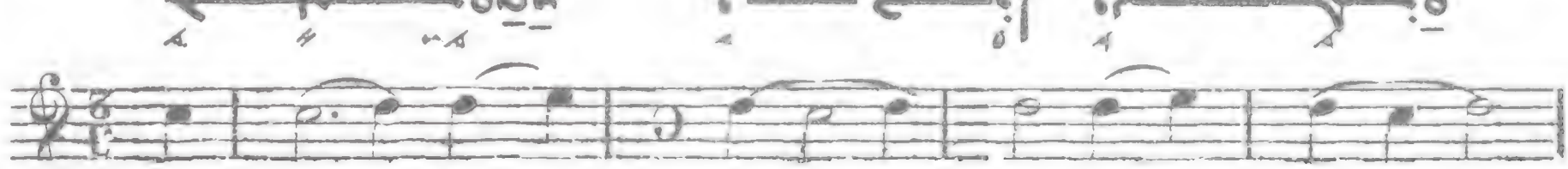

257

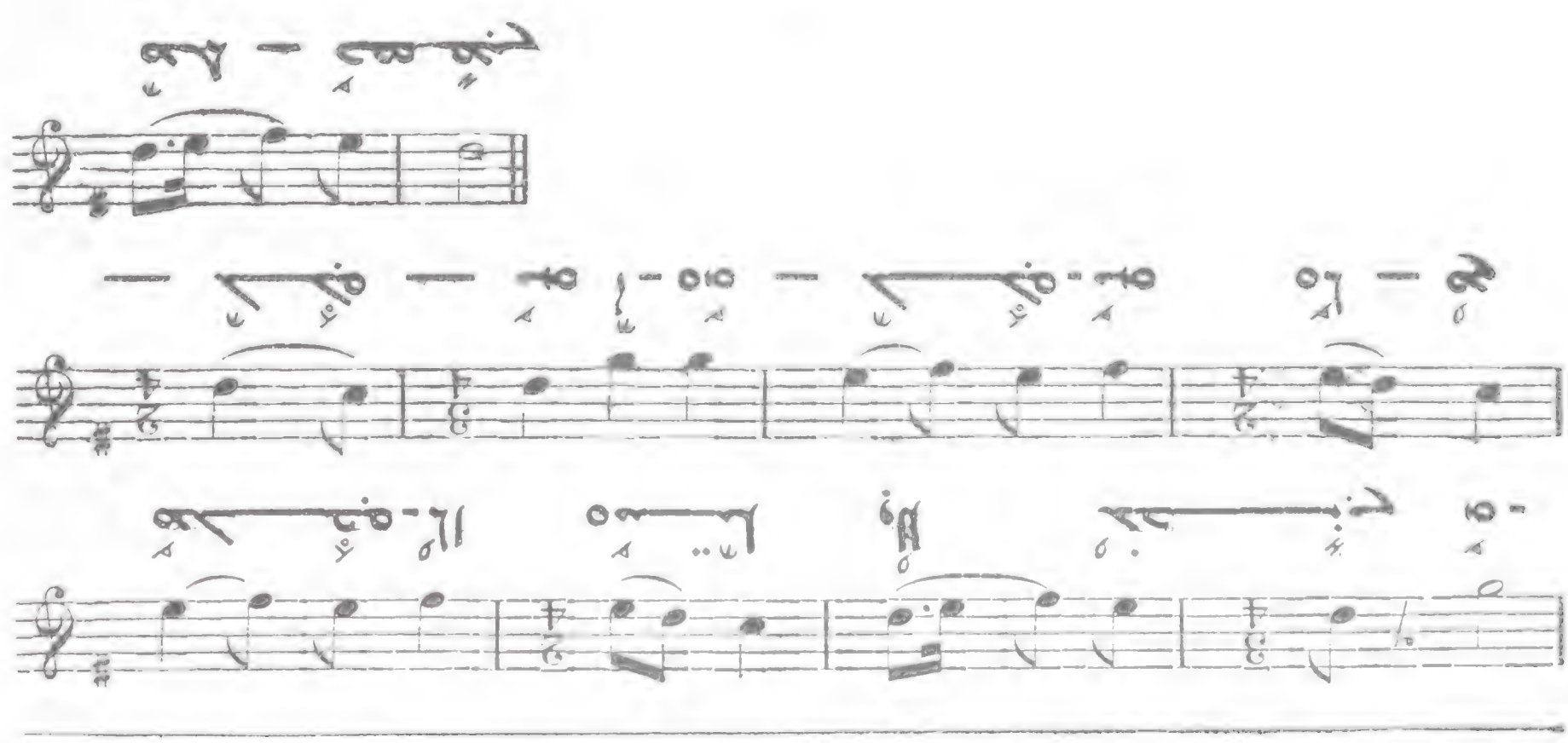

I

258

Allegro moderato

VII

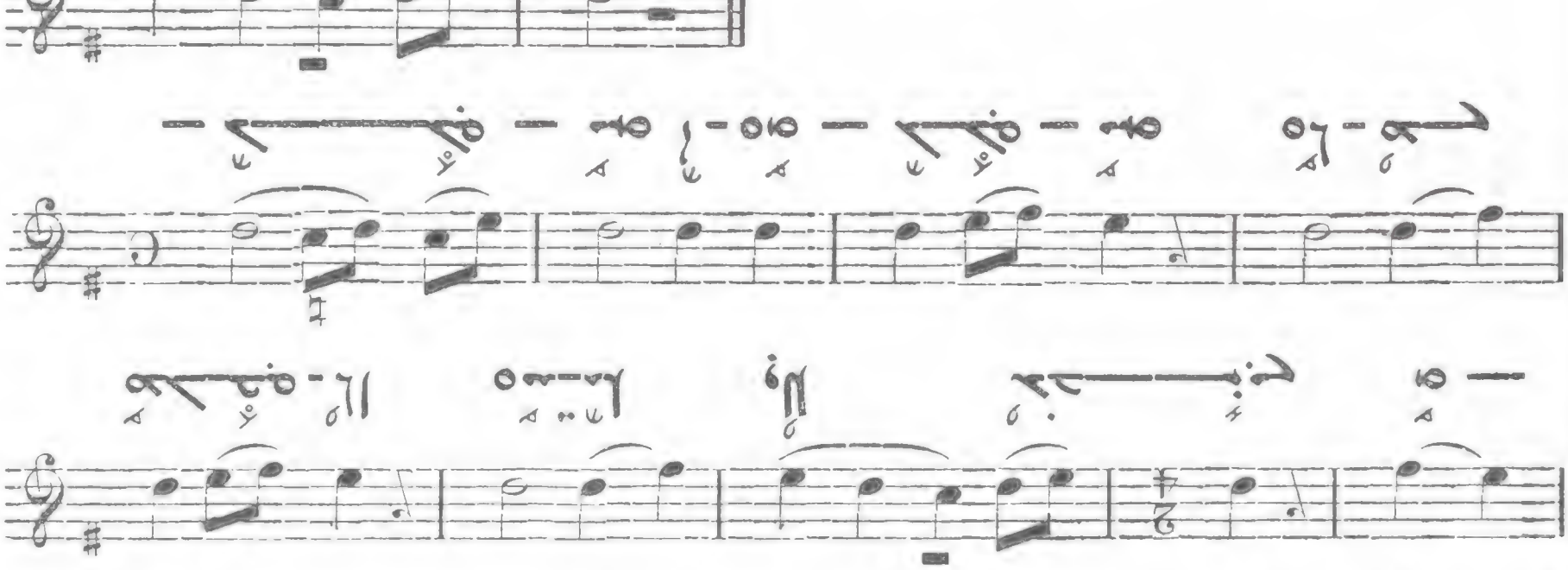

259

II

Presto

VIII

260

Allegretto

V
III

261

Allegreto

262

Allegro moderato

I

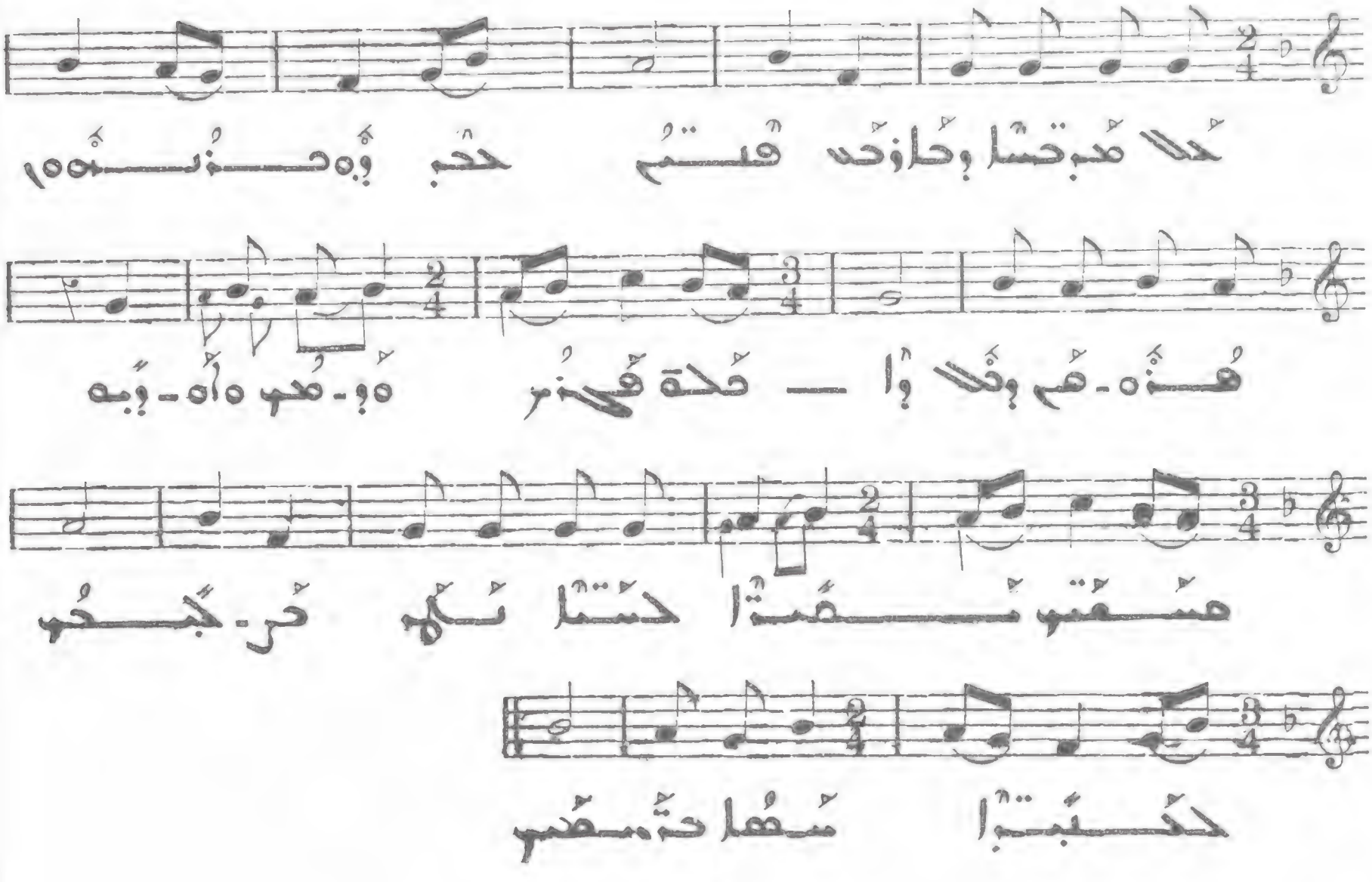

263

Presto

II

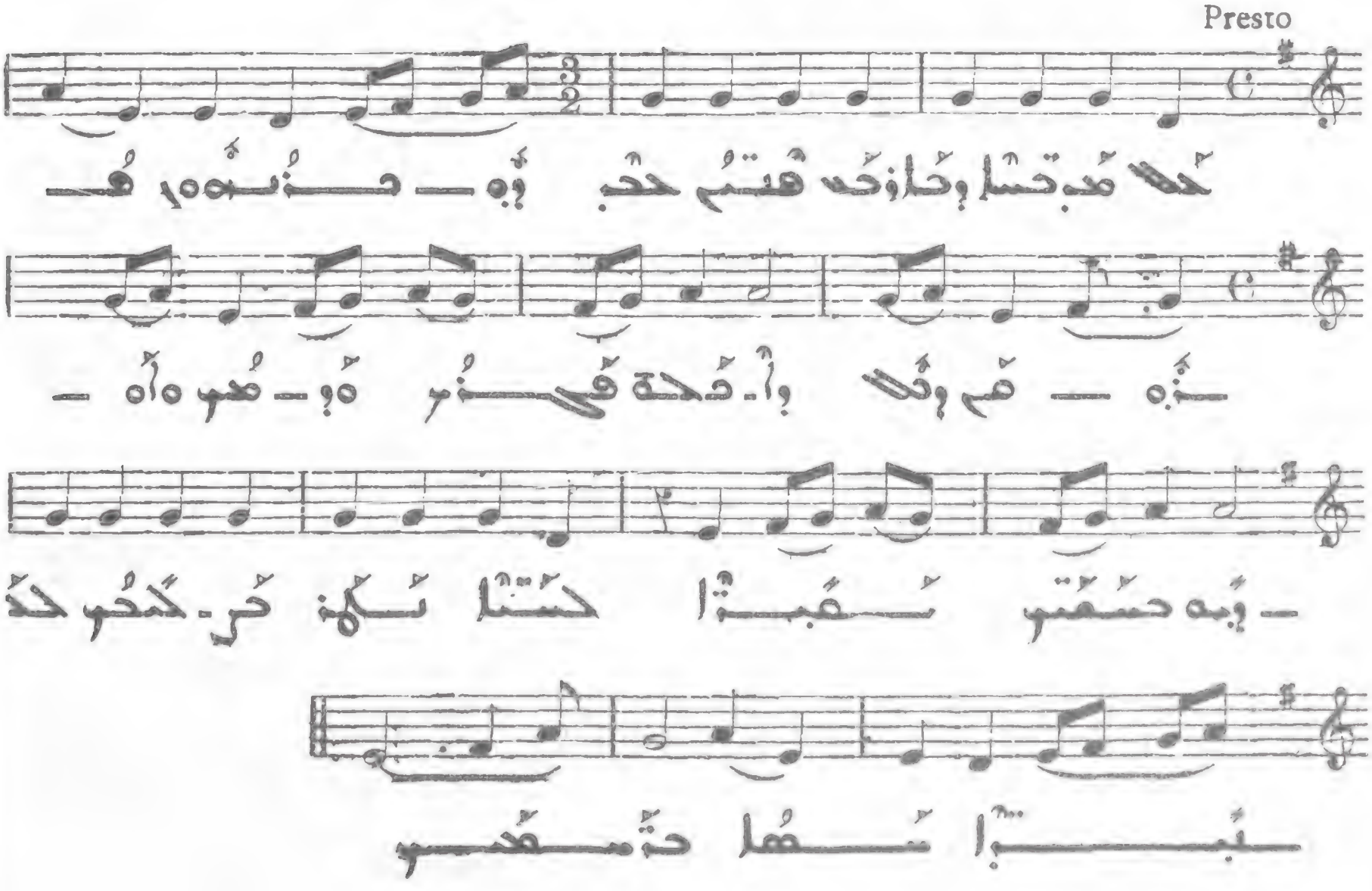

264

Preste

III

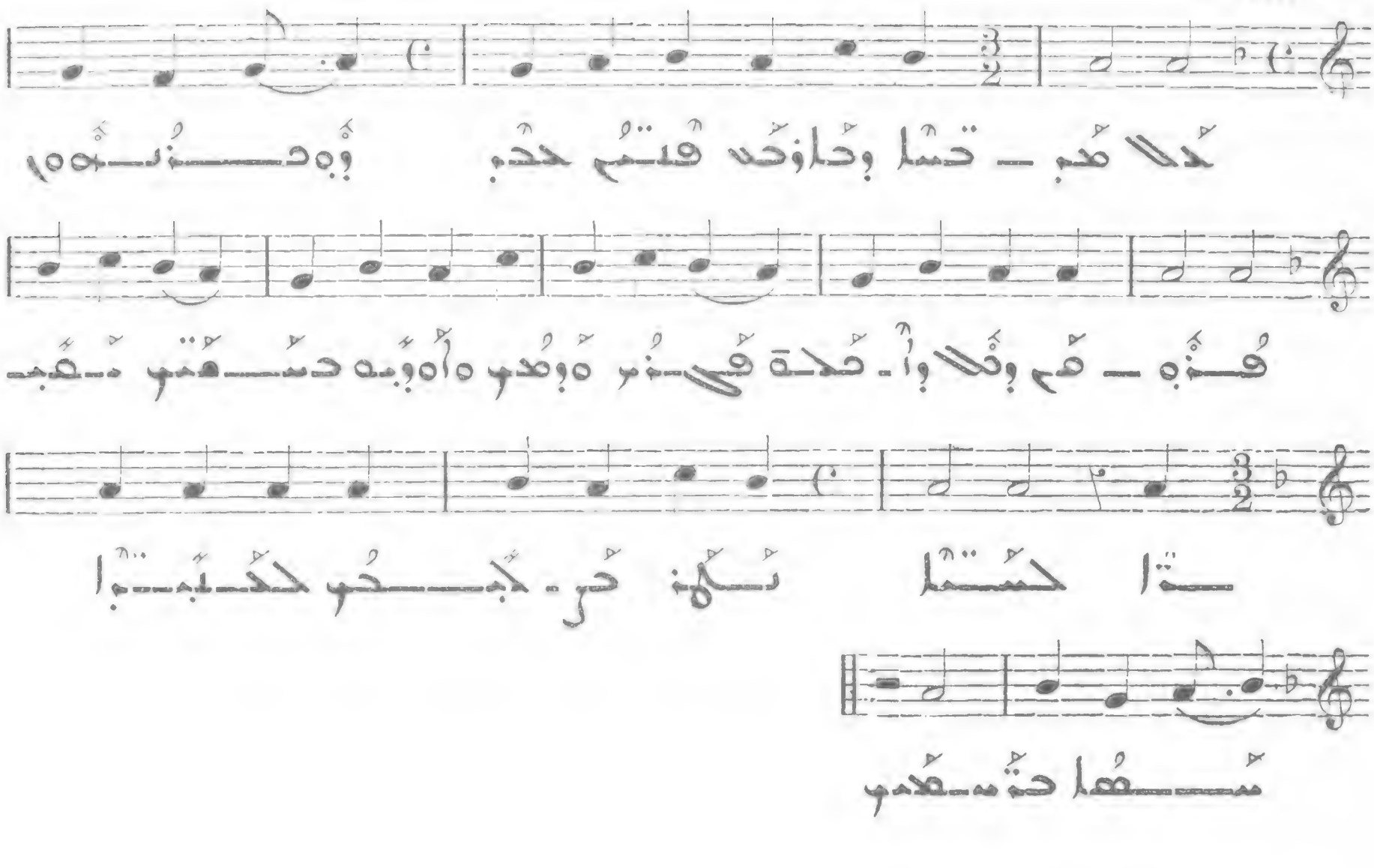

265

?

Allegro

IV

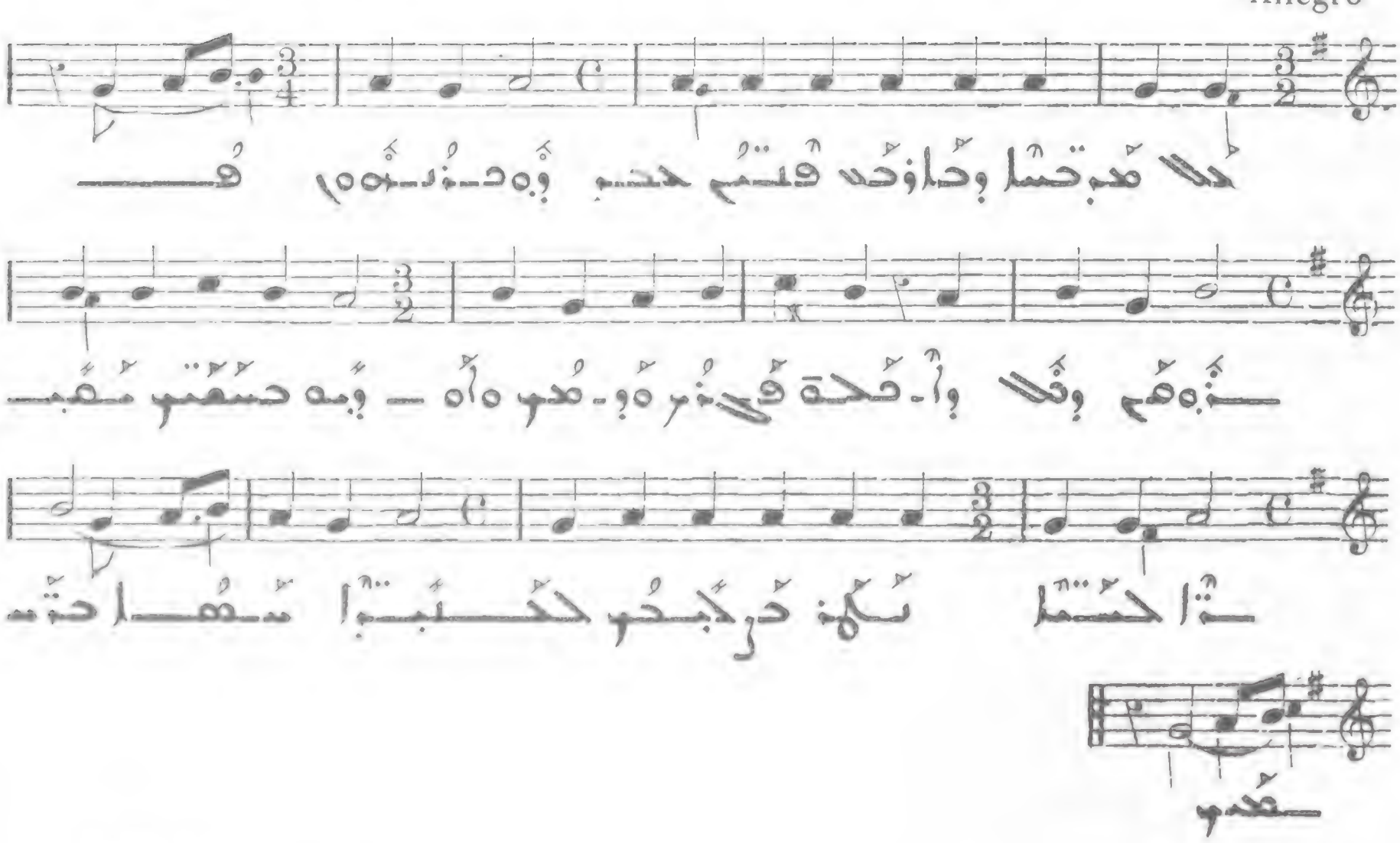

266

Presto

V

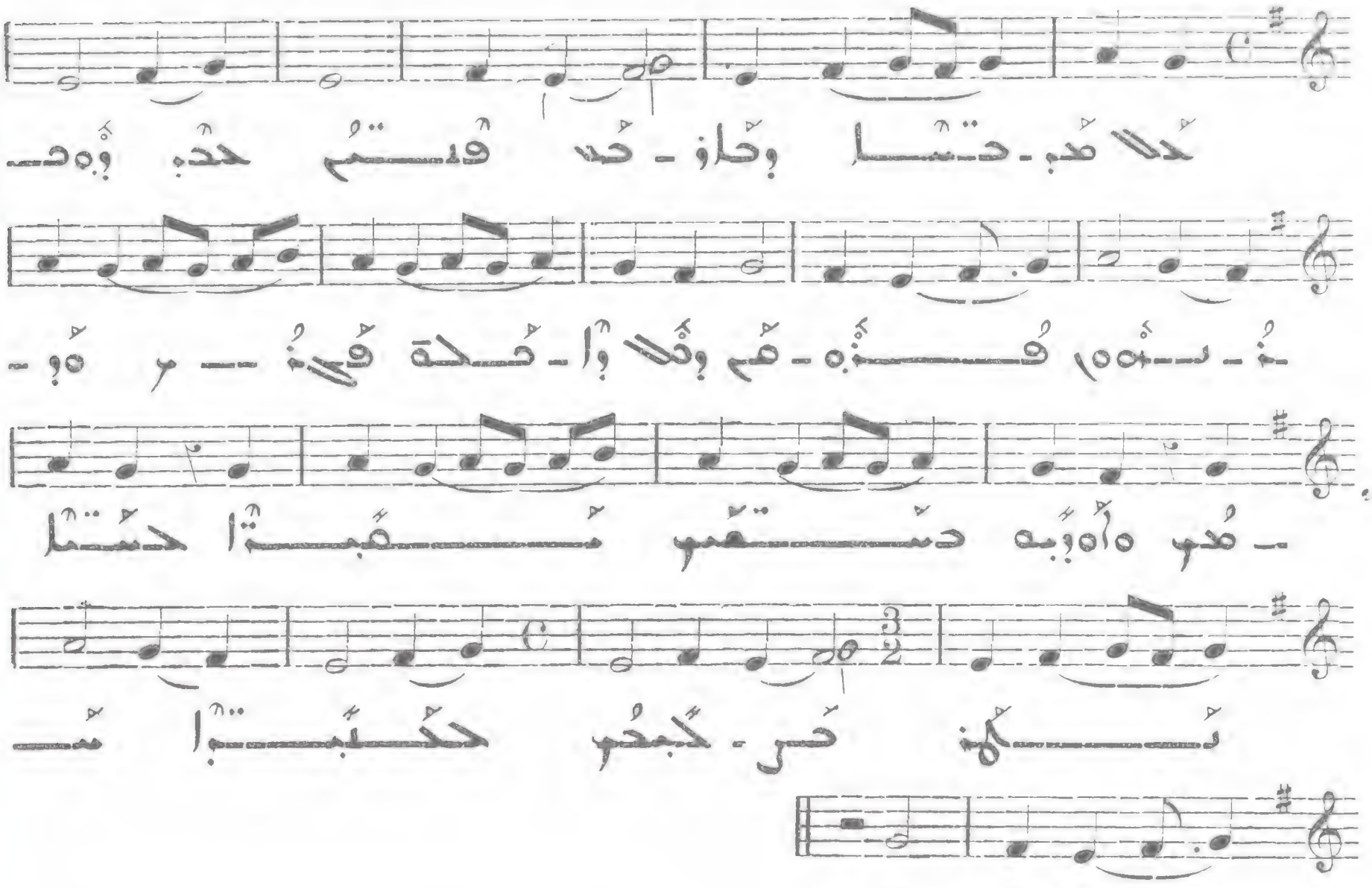

267

All. molto

VI

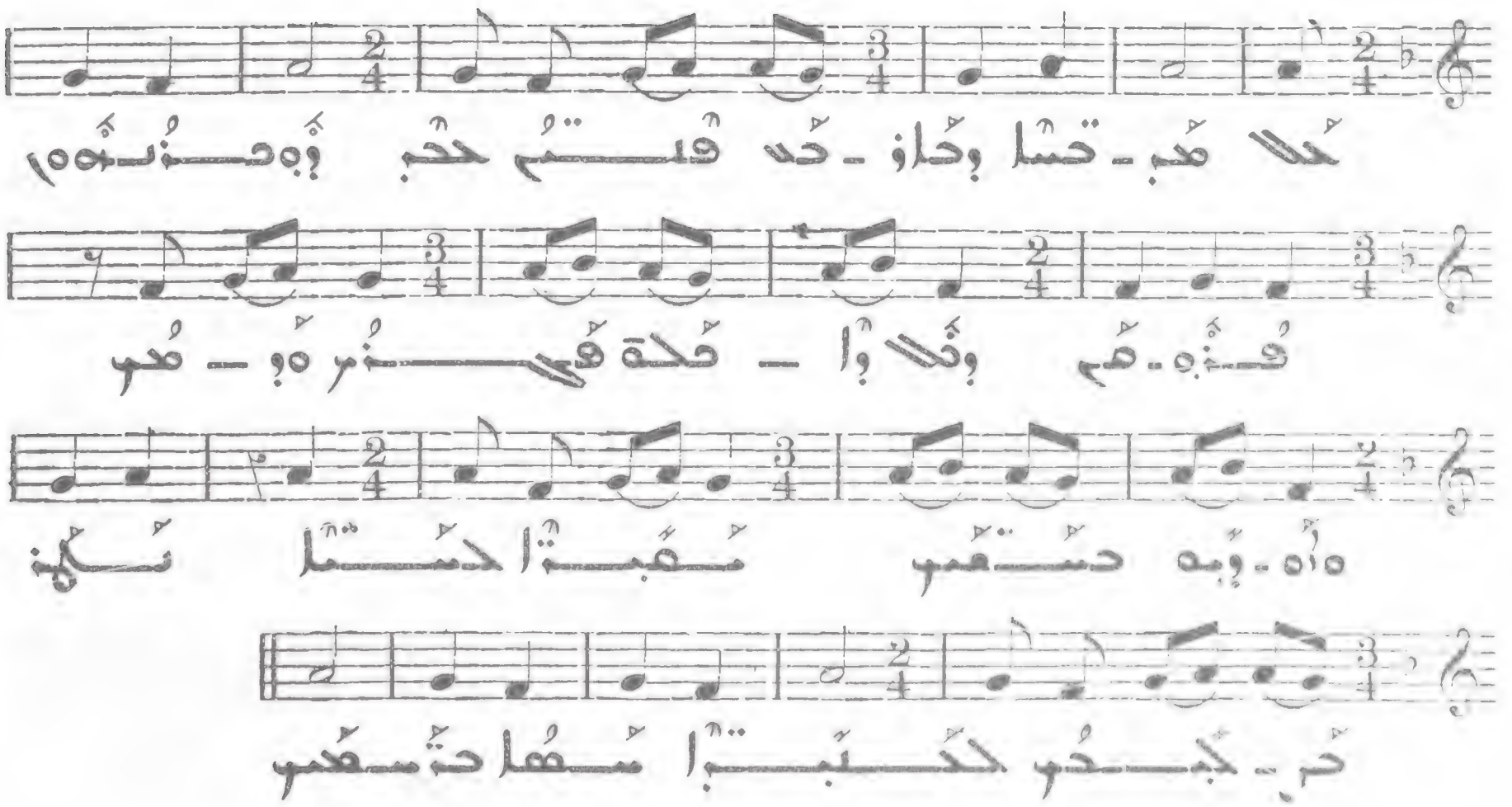

Allegro
VII

Allegro
VI

270

Presto

271

All. molto

I

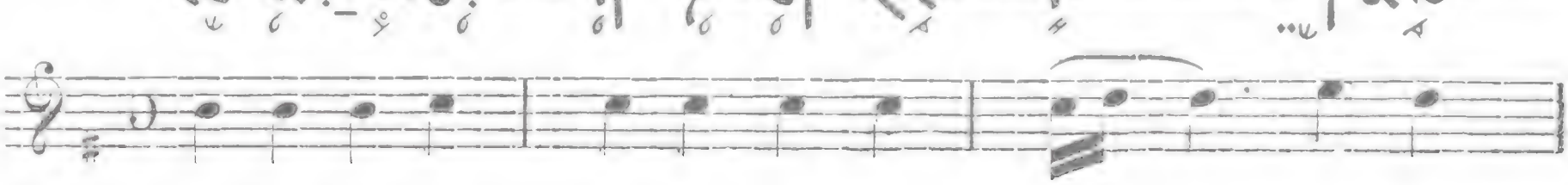

II

Allegro

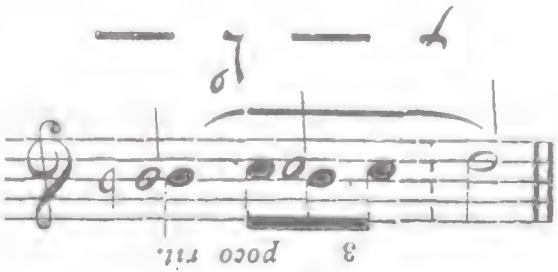

272

273

All. molto

III

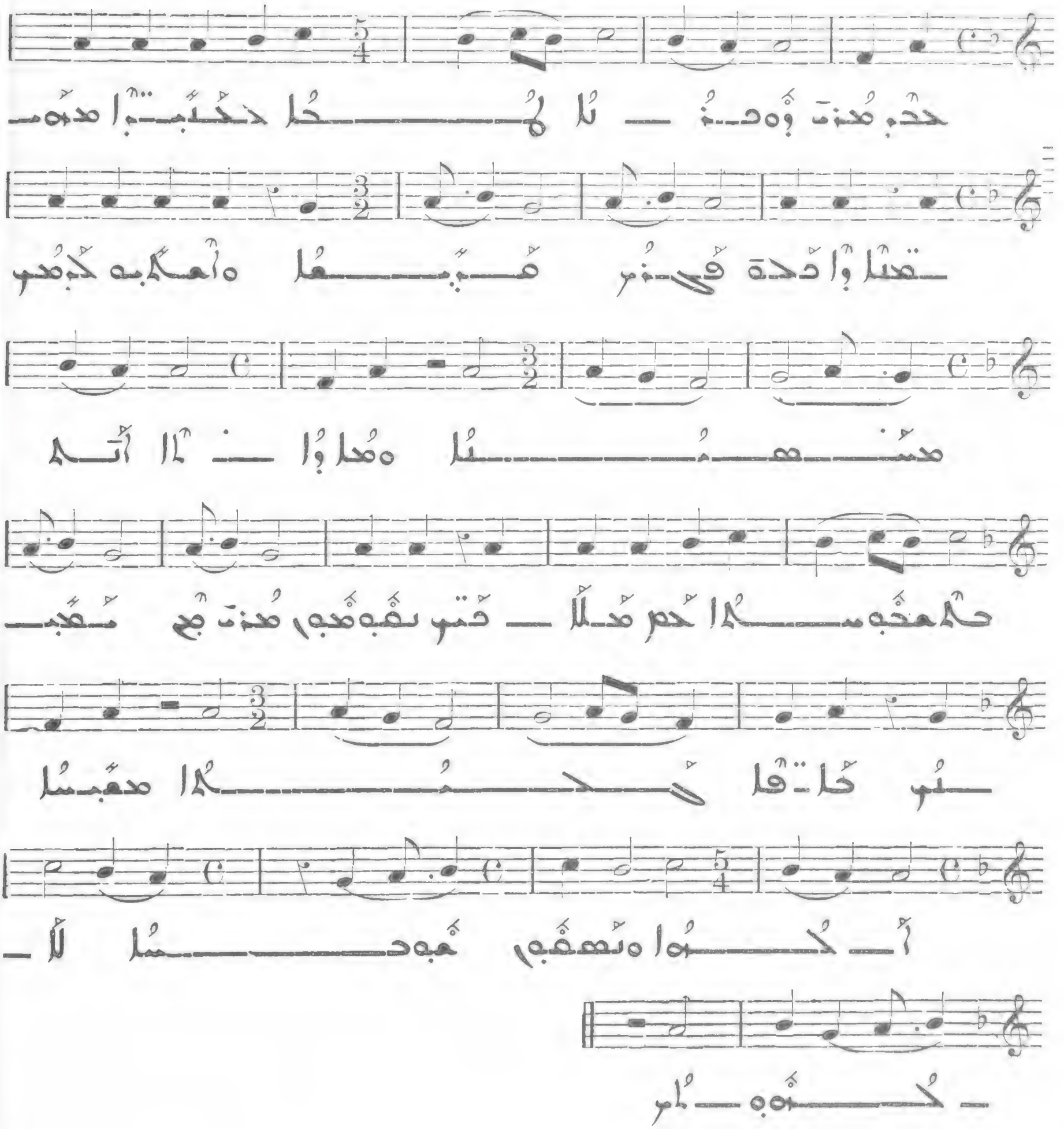

274

Allegro

IV

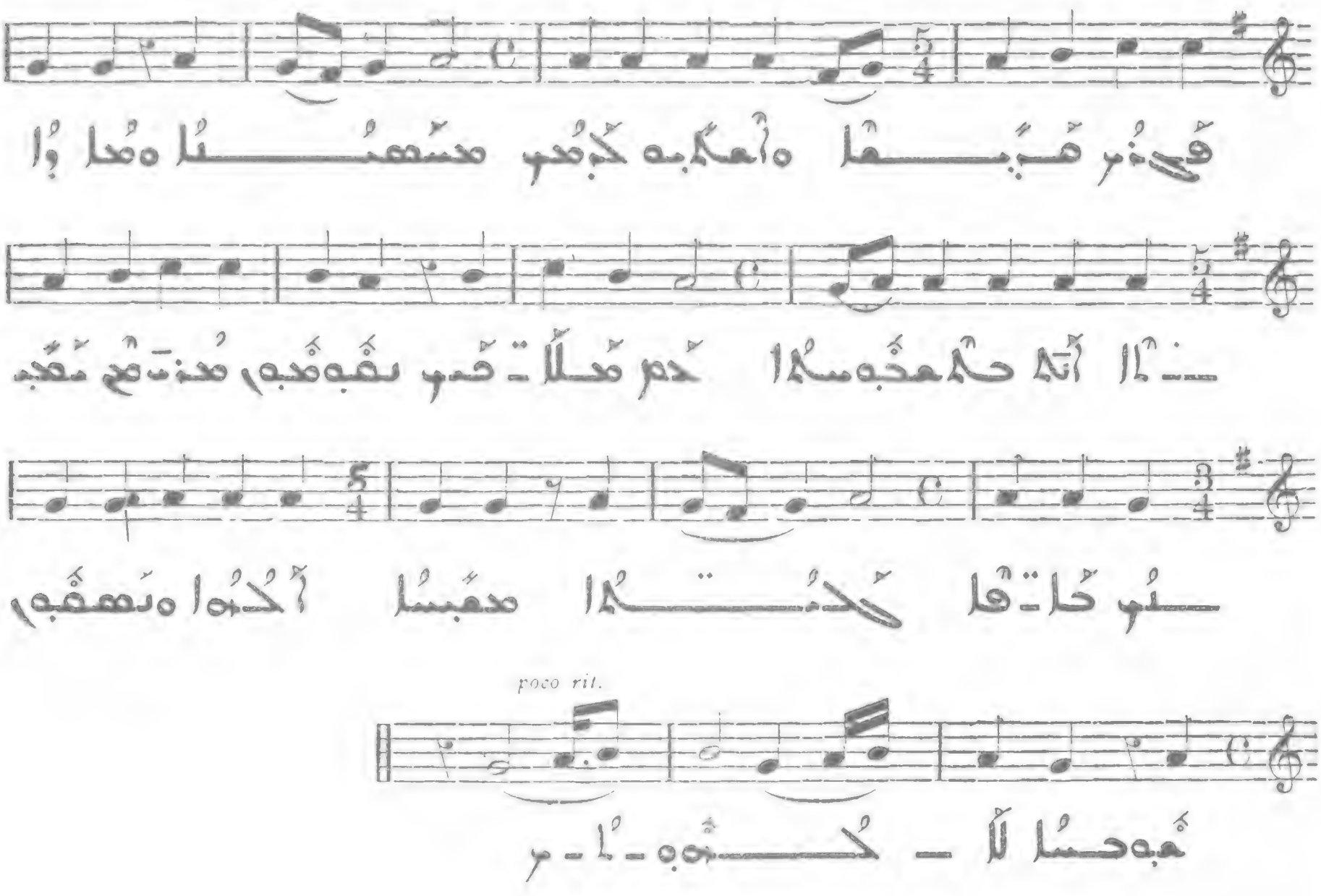

poco rit.

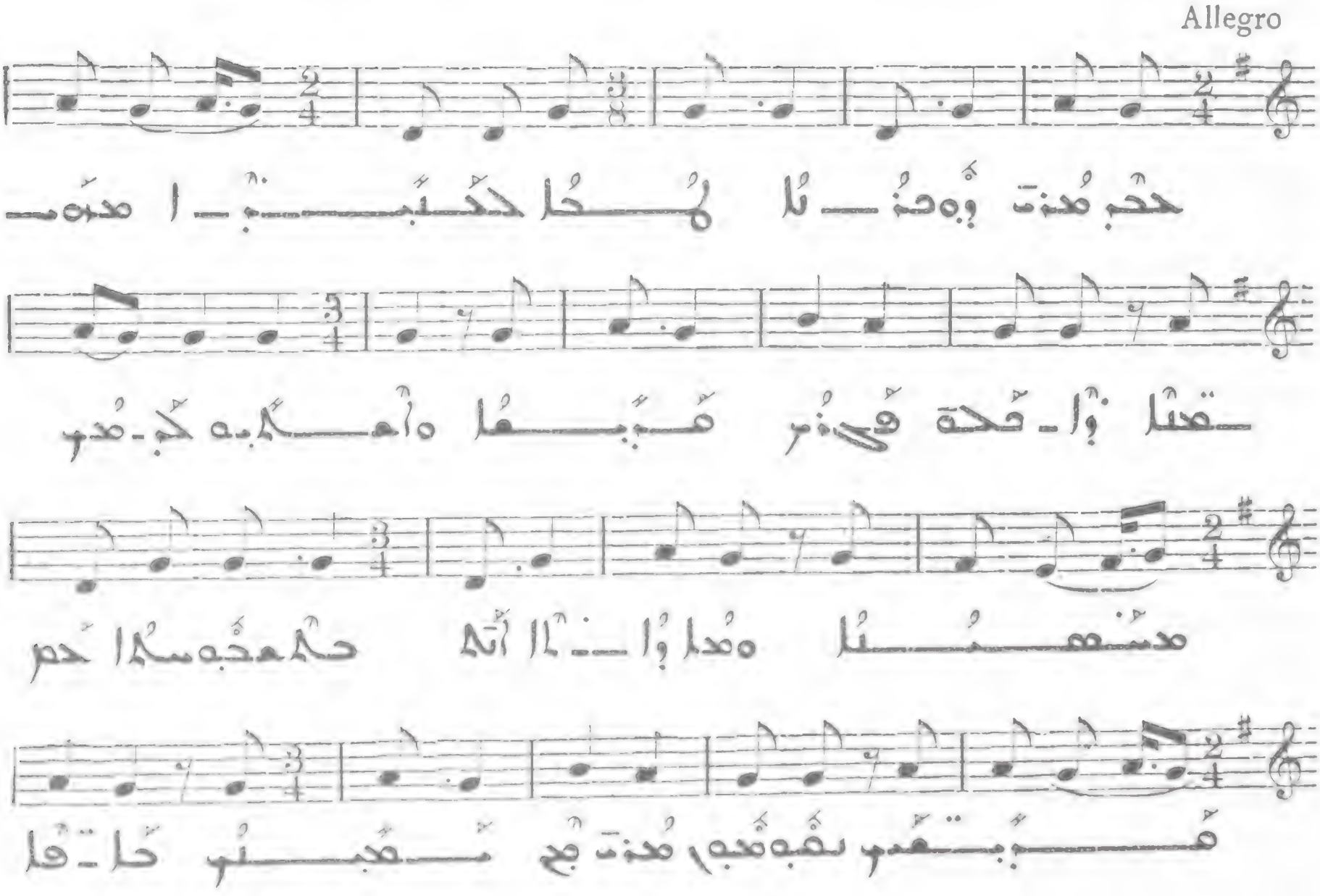

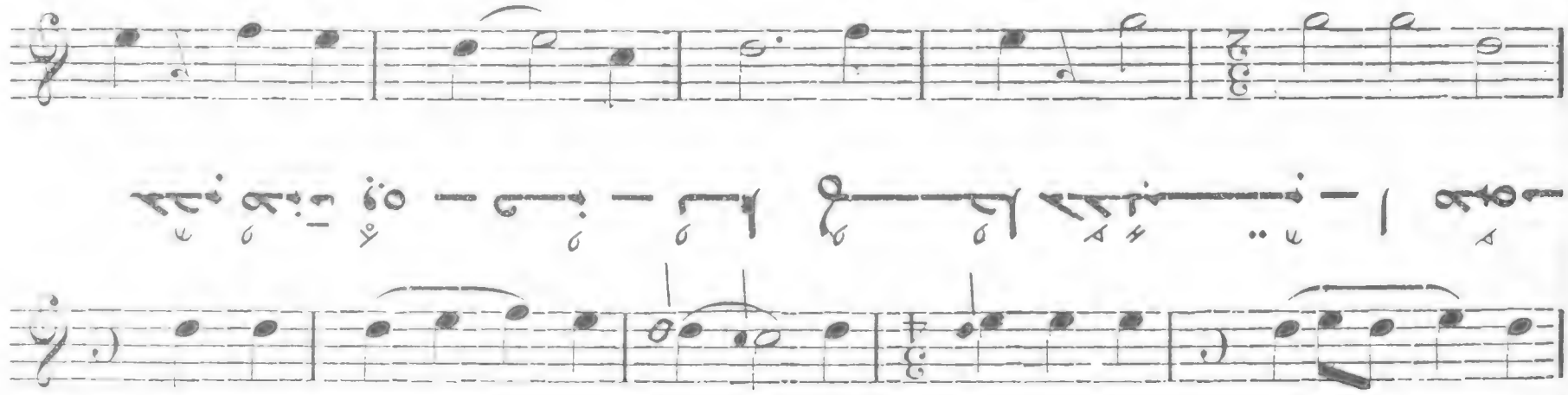

Allegro

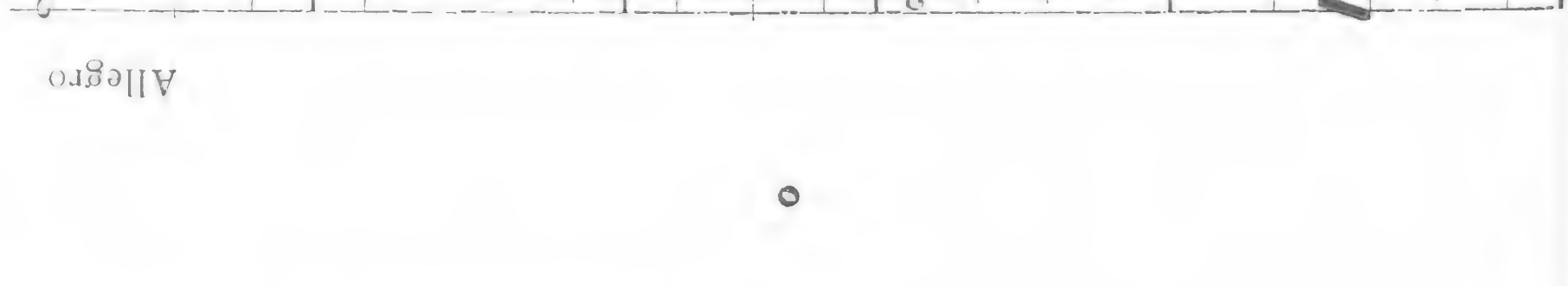

277

I

Allegro

VII

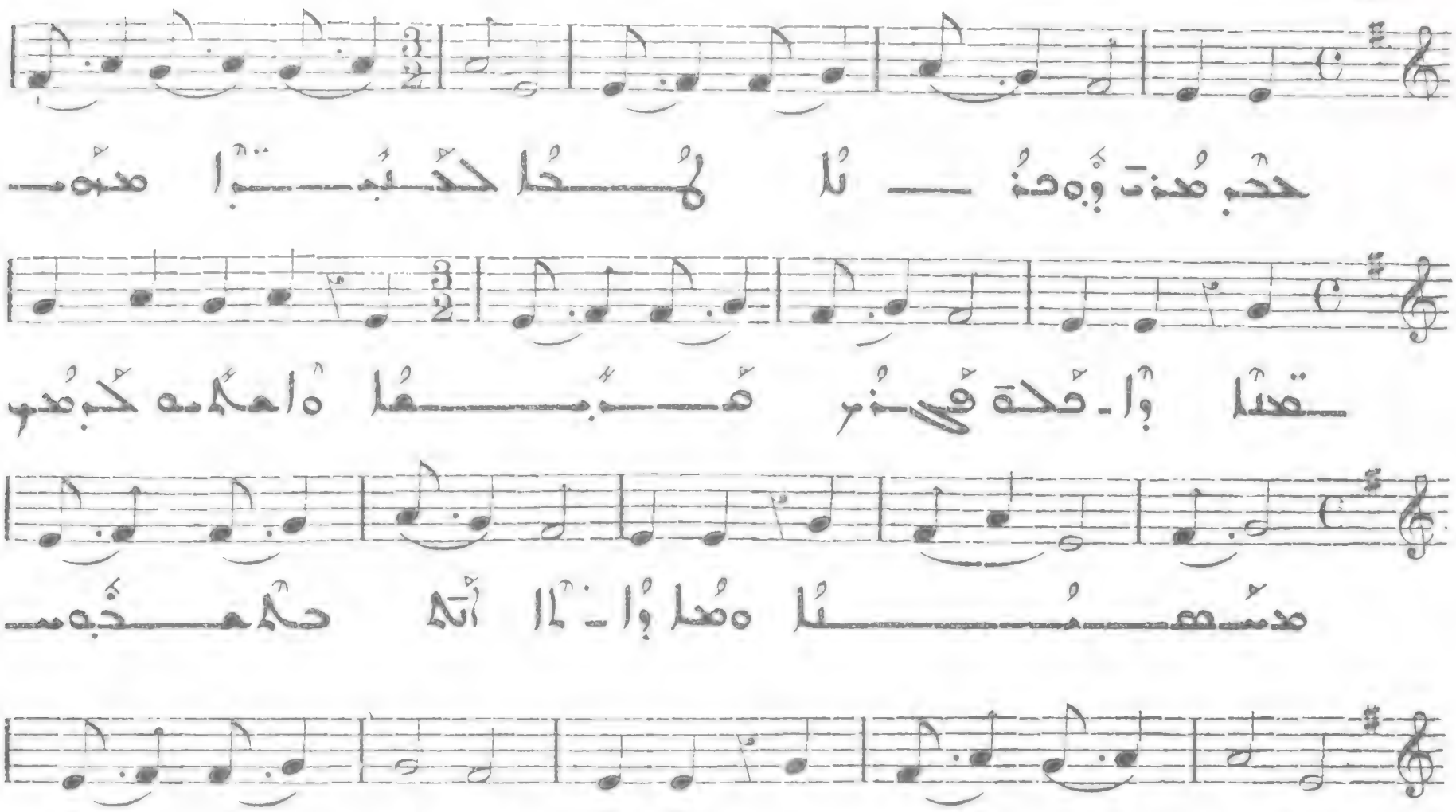

278

II

Allegro moderato

VIII

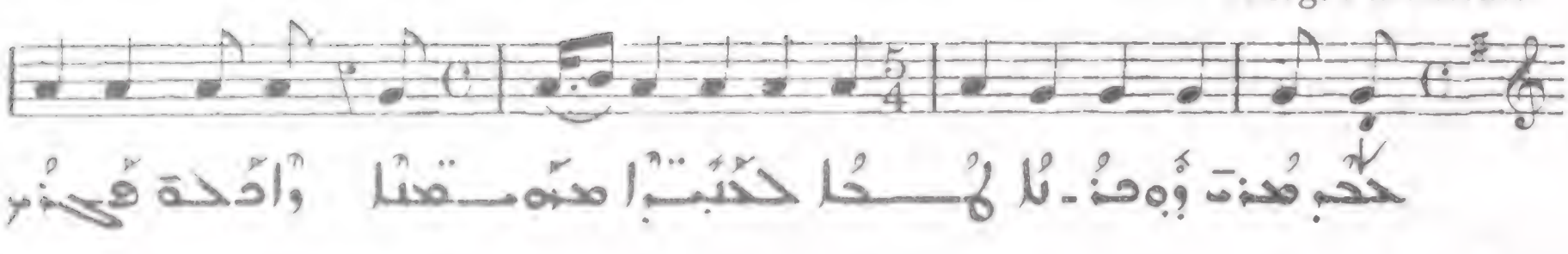

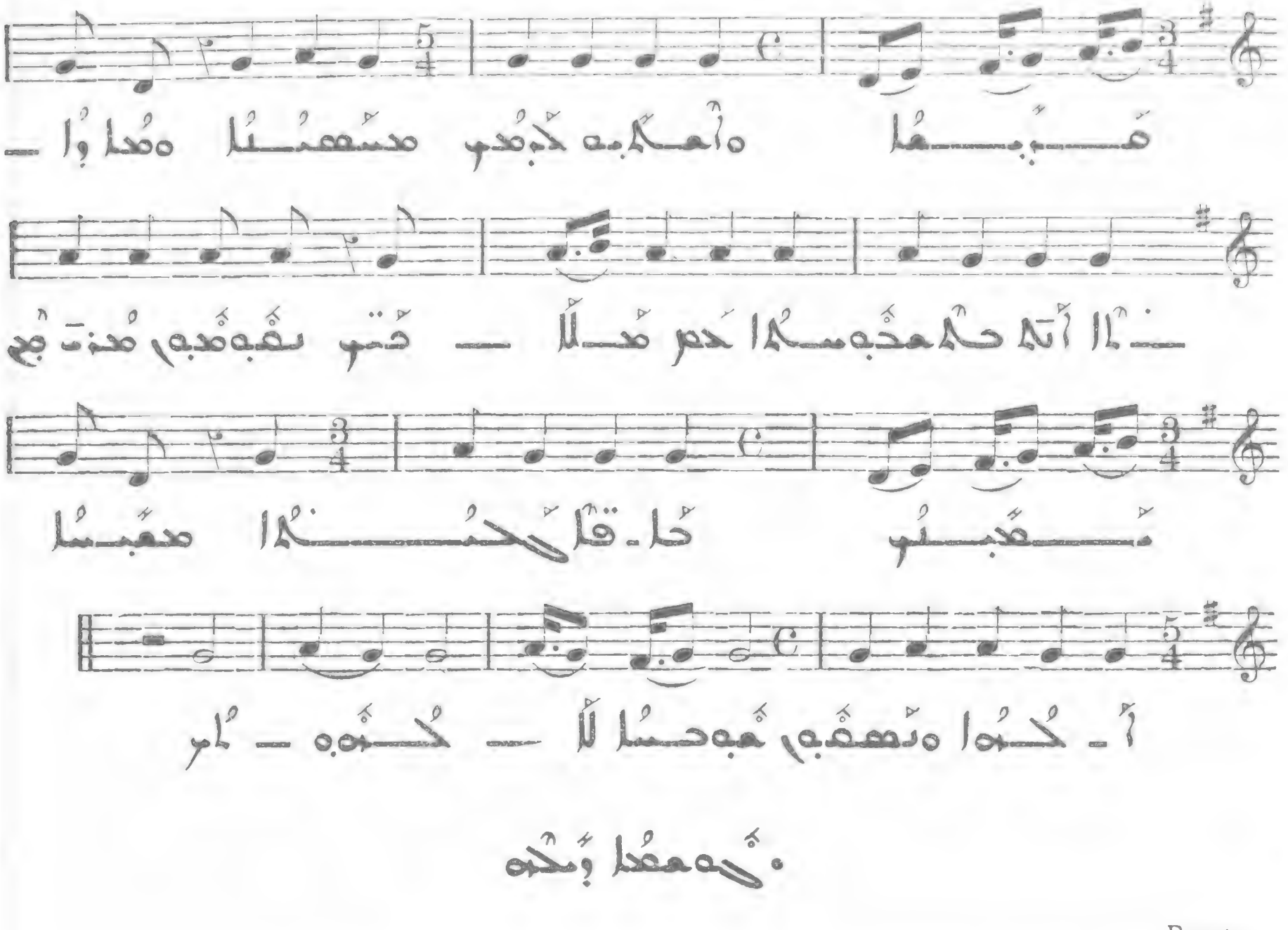

Presto

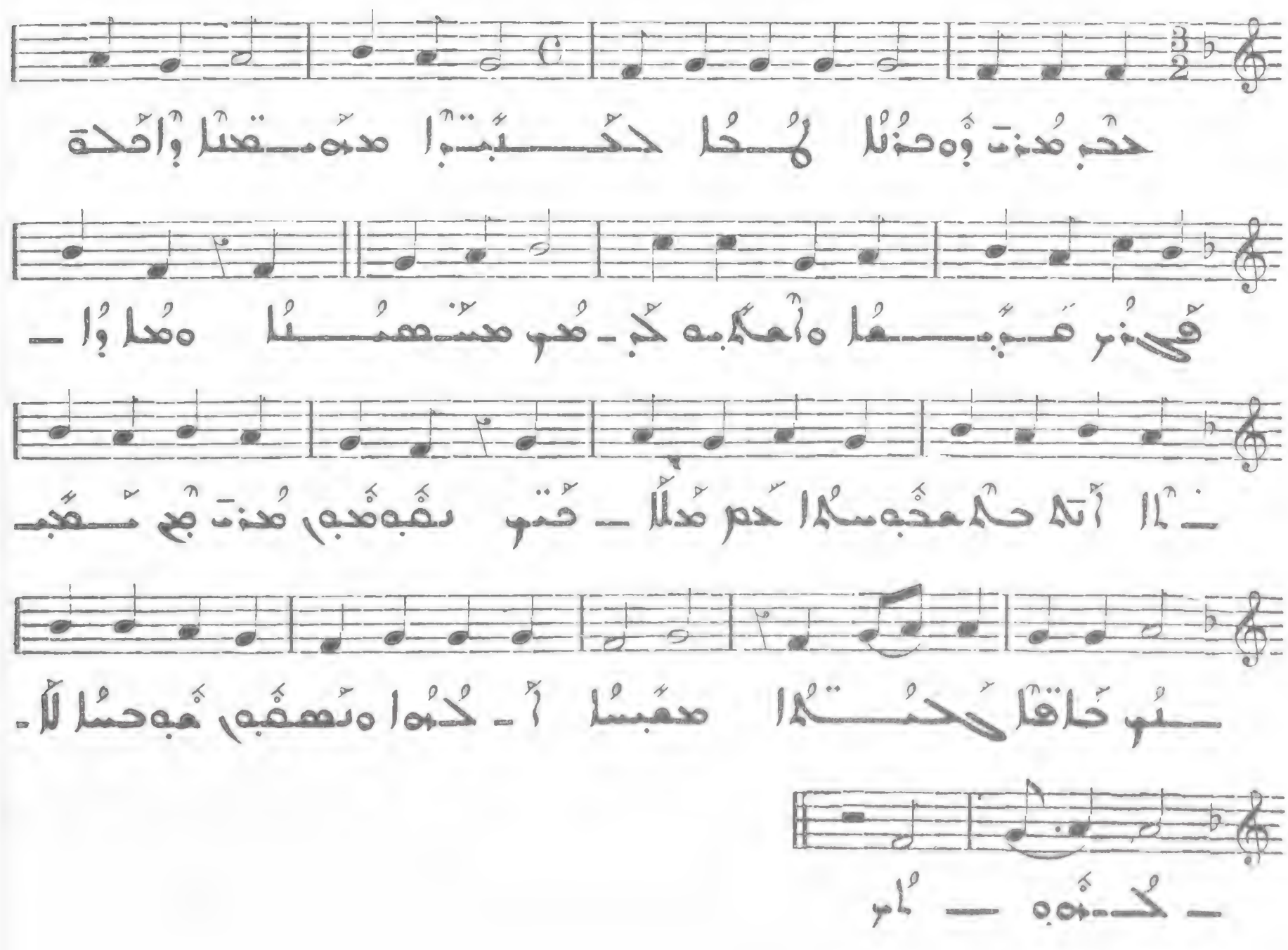

حمصا حلب : ا

280

Allegro

I

حلبا وحدة هي نوعه مع الحلبه

حصا وقهوه - عسلا ومحبنا نعم

أ - نعم مع محنا ولا سحلا واحد أ - نعم

281

ب

Presto

II

حلبا وحدة هي نوعه مع الحلبه حصا وقهوه

عسلا ومحبنا نعم أ - نعم مع محـ

نا ولا سحلا واحد أ - نعم الحمصا وكوه

معهم

III

Presto

282

IV

Presto

283

٥ 284

Presto

V

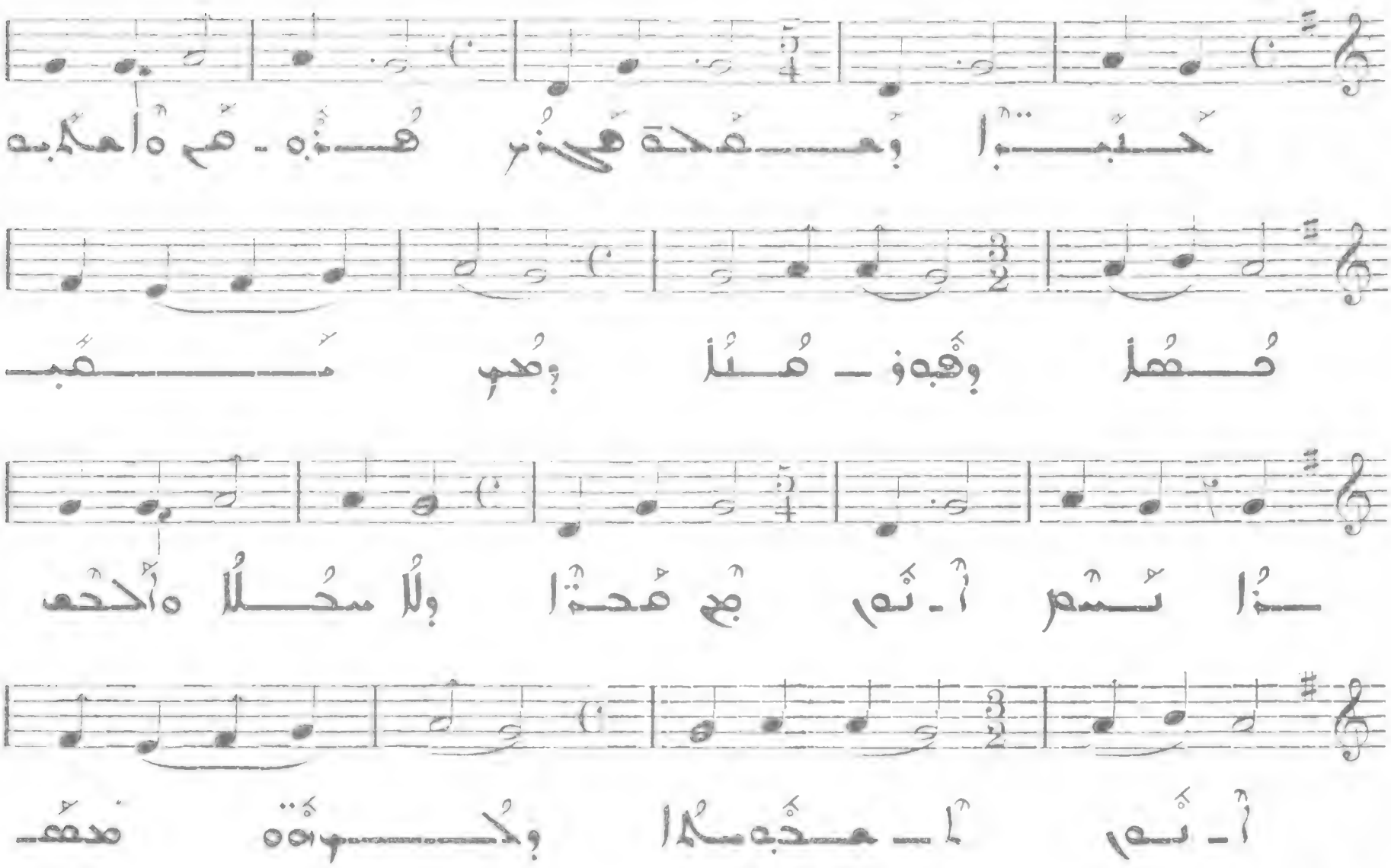

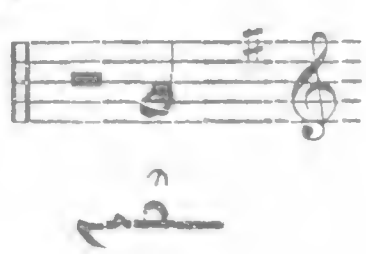

٥ 285

Presto

VI

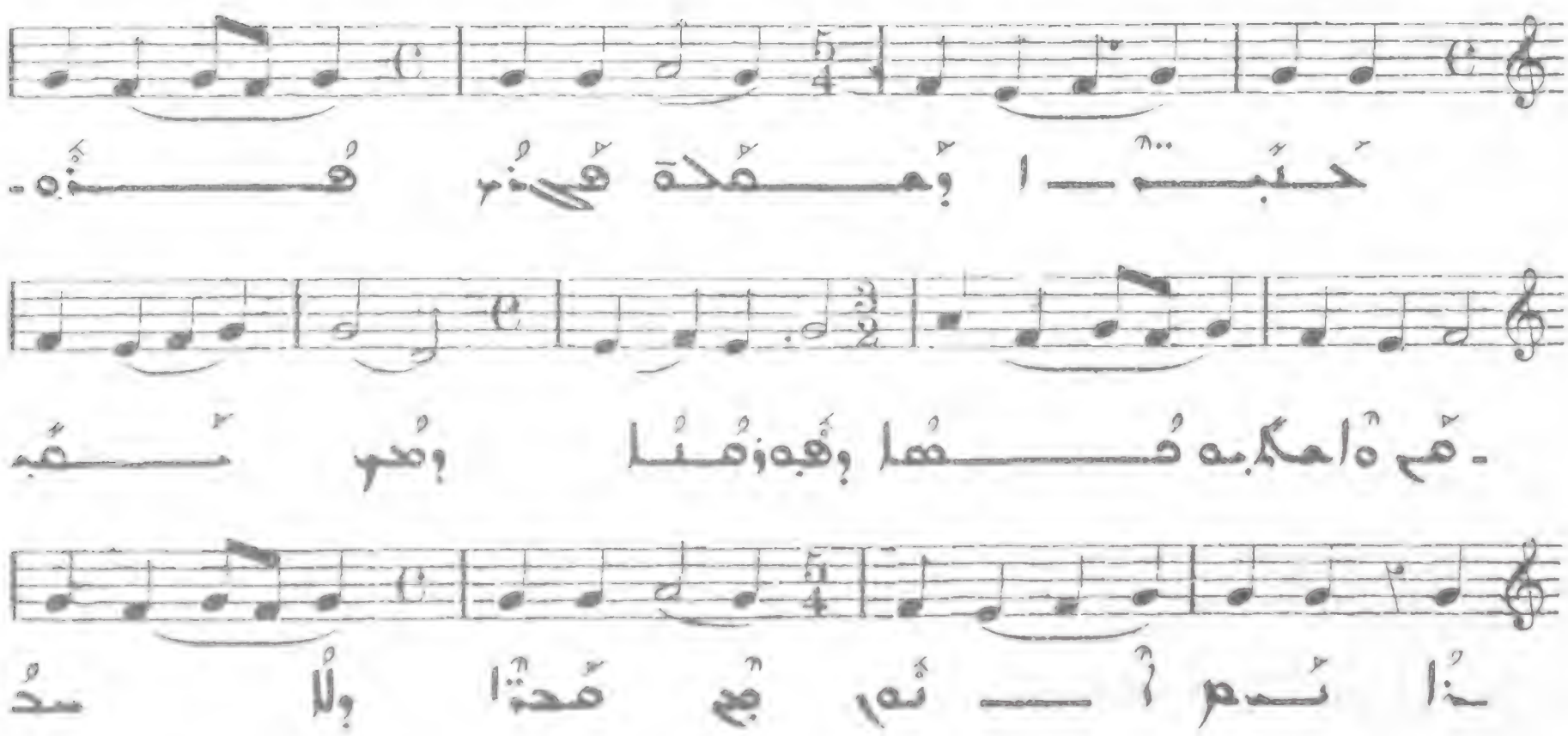

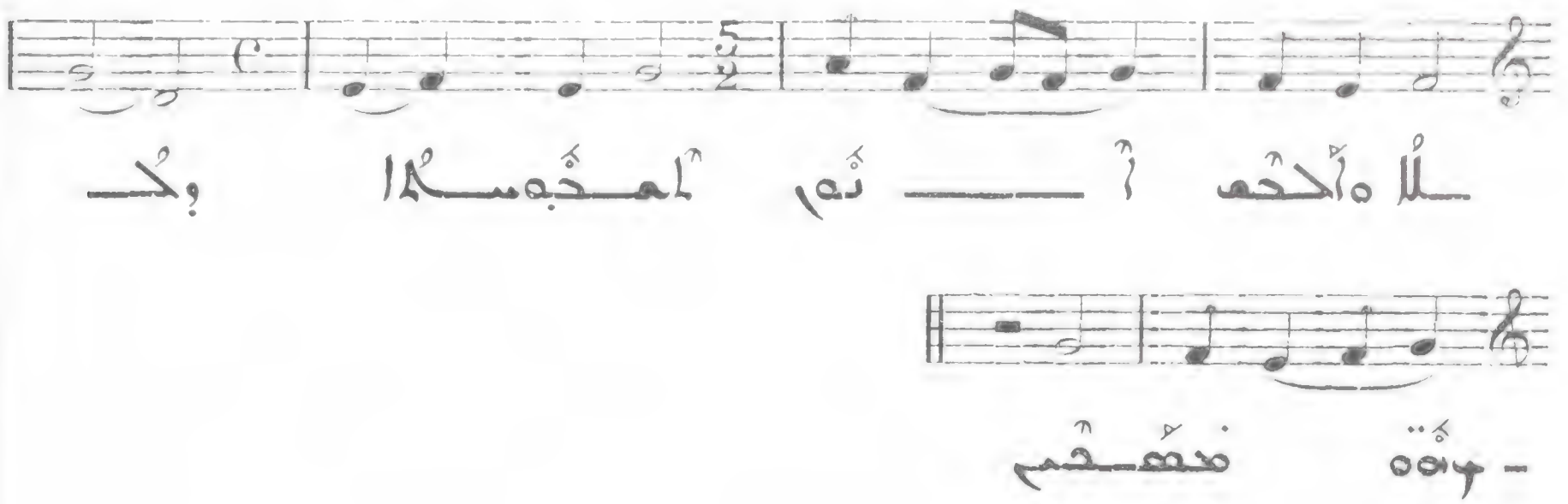

286

Presto

VII

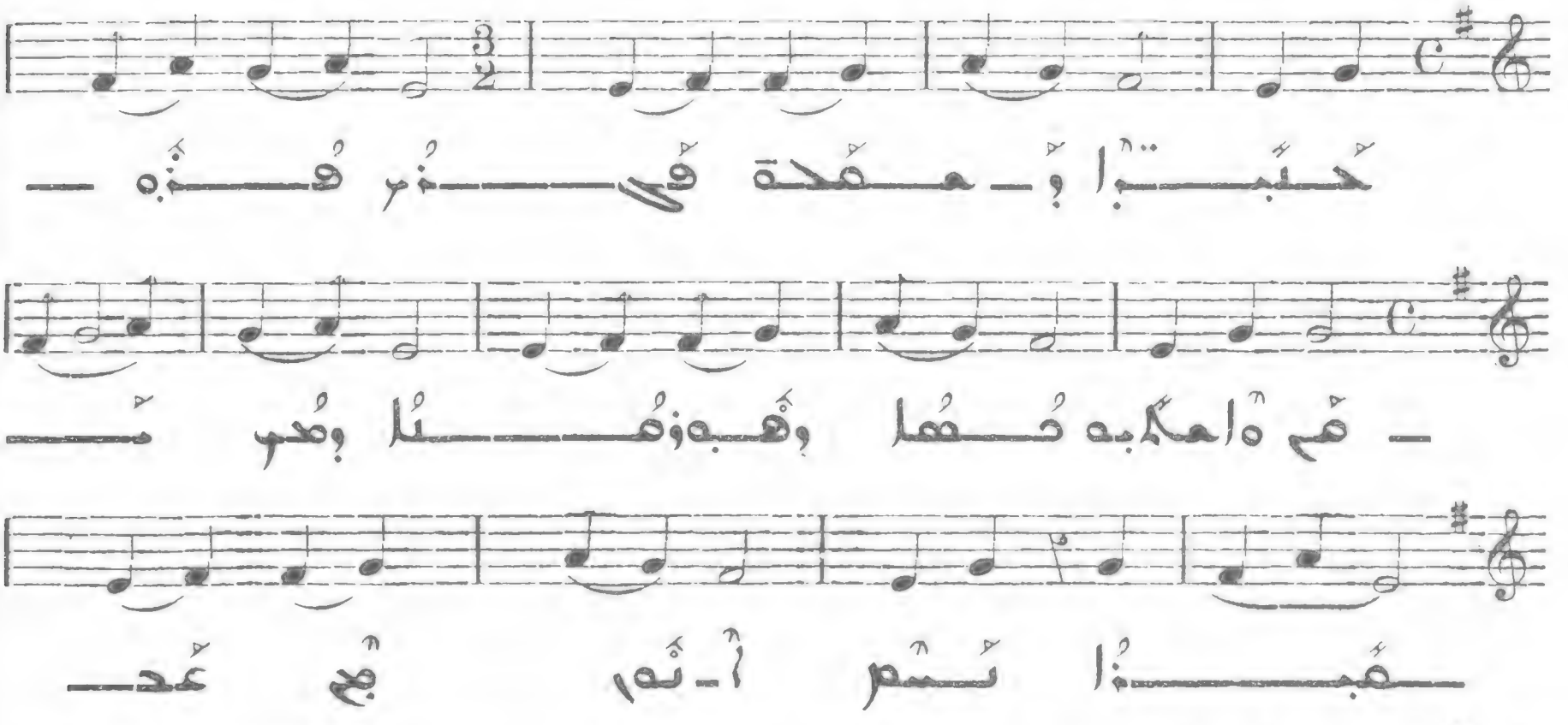

287

Prest

VIII

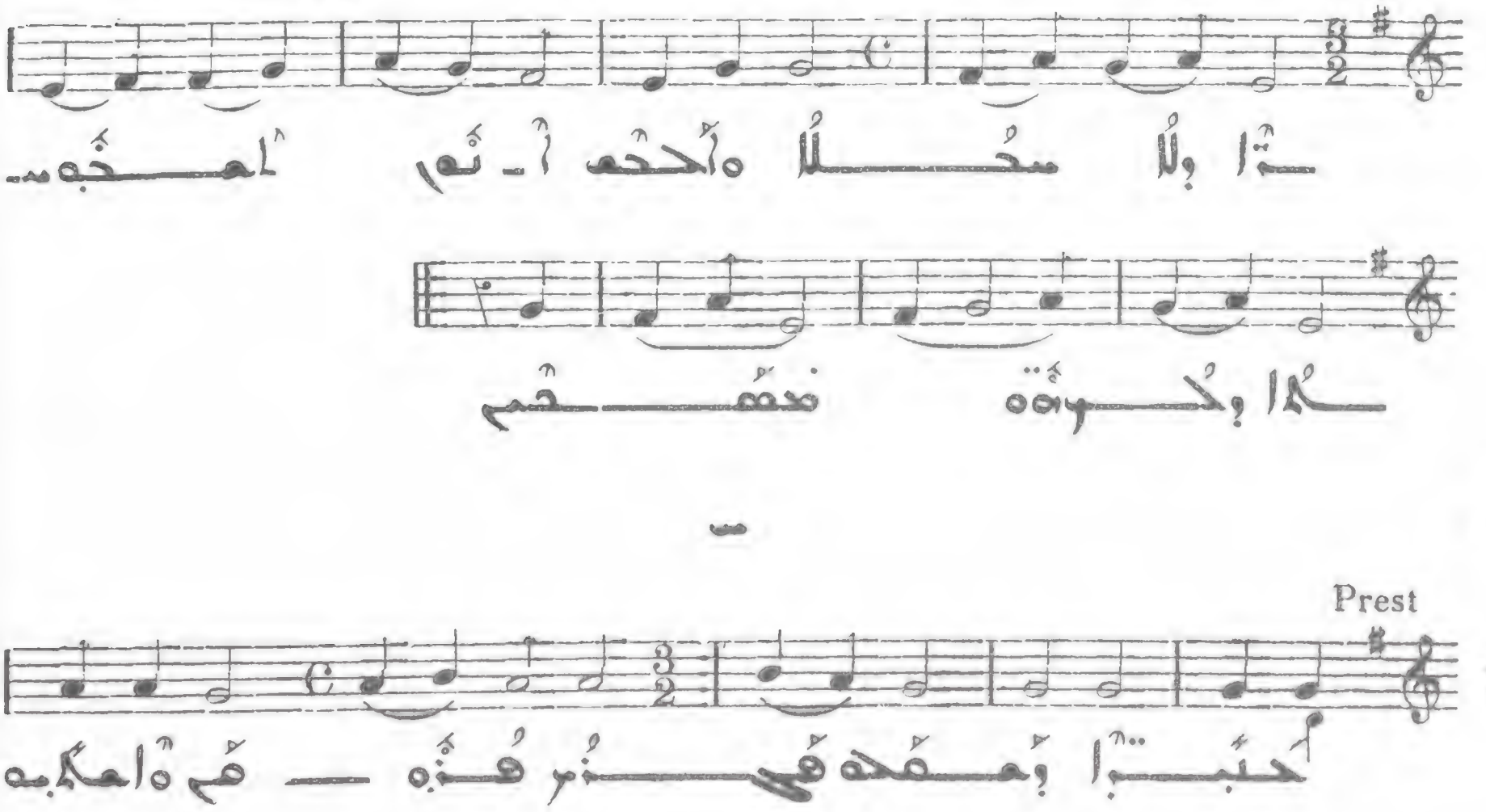

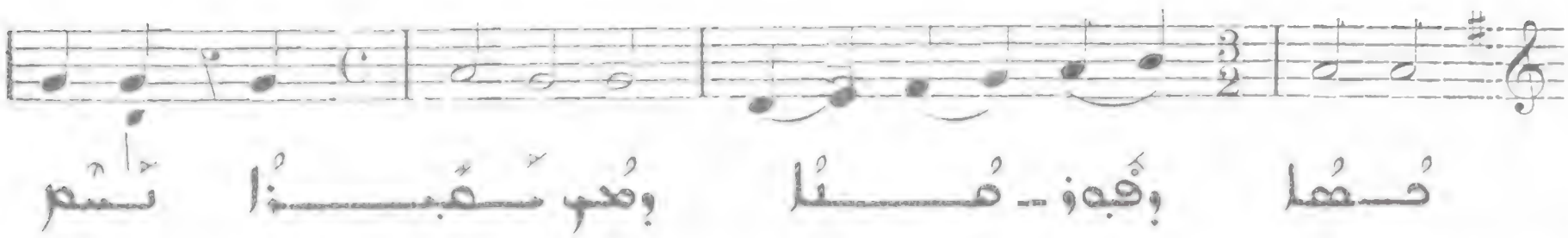

خُـهُما وِڤَبوذ ـ مُـــئا وِهُم سَـعَبـــذا نَـعْم

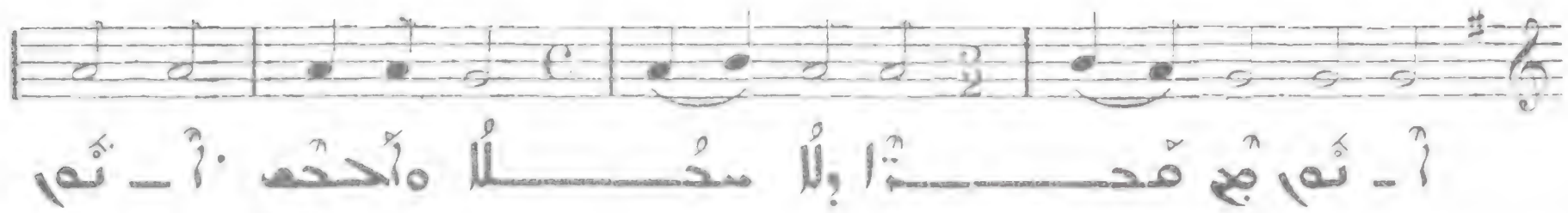

أ ـ نَم مِع مَحـــــذا وِلا مدُـــــلا وأحكه أ ـ نَم

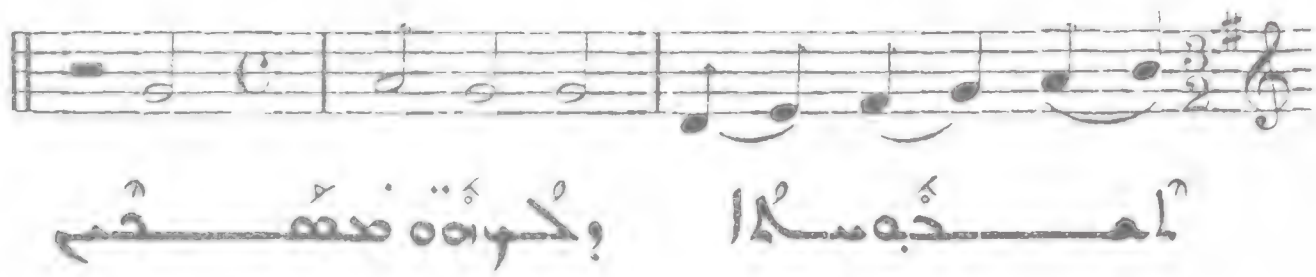

أهـــــذبسكا وِكُـوذه ضعقـــــم

حَـعمُا وِبكه

288

Presto

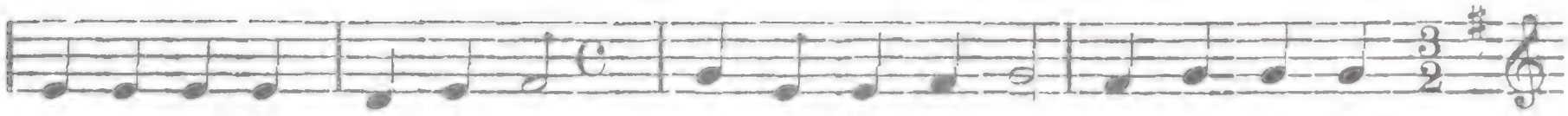

حَـبَـبـذا وِمـكه هِـي مُـرهـذه ـــ مَم وأهكبه خُـهُما وِڤَبوذ

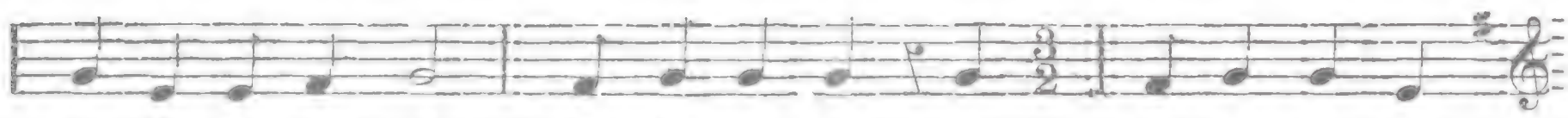

ـئا وِهُم سَـعَبـــذا نَـعْم أ ـ نَم مِع مَحـذا وِلا مدُ

ـلا وأحكه أ ـ نَم أهـذبسكا وِكُـوذه ضعقـم

حُلا حذمهما وِمكه خه ڤاتْا : ١

289

Allegro moderato

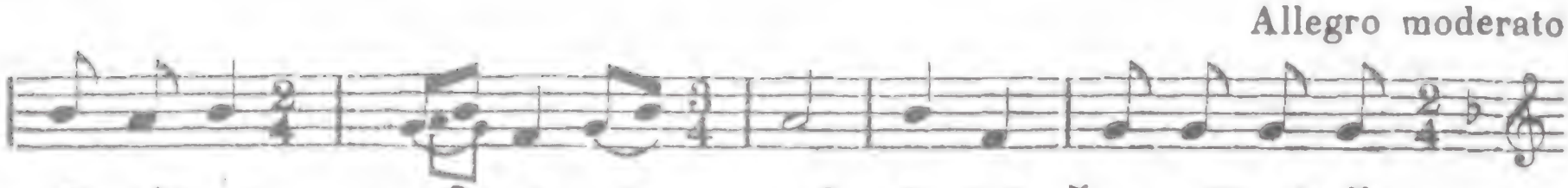

أ ـ خُـــم وأ ـ ستم وِمكحة مَعـبه مع ســـئا وأحـ

I

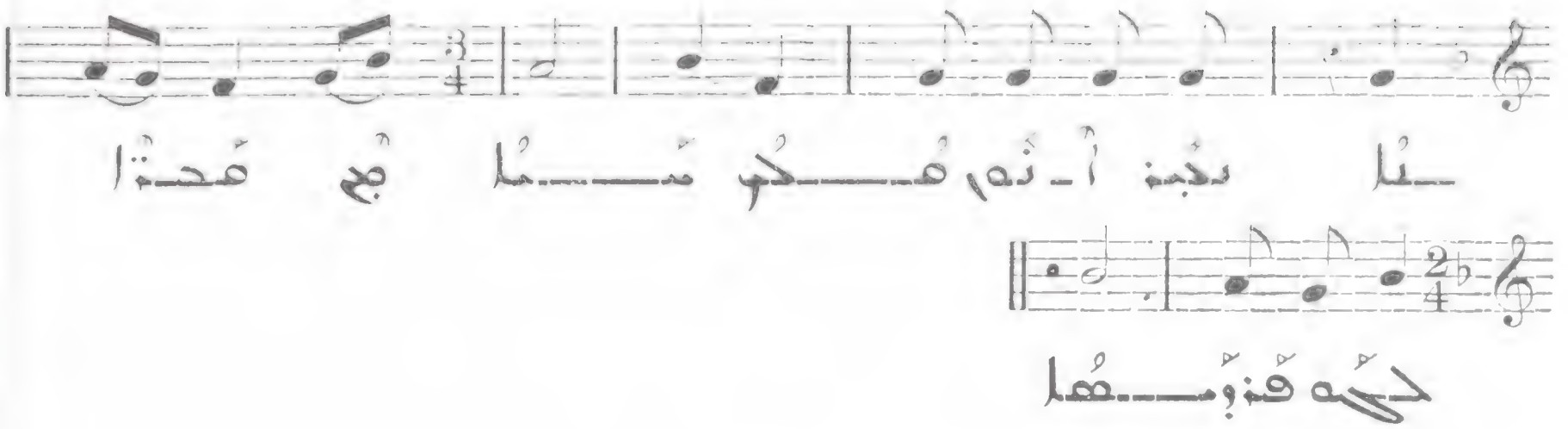

289

Presto

II

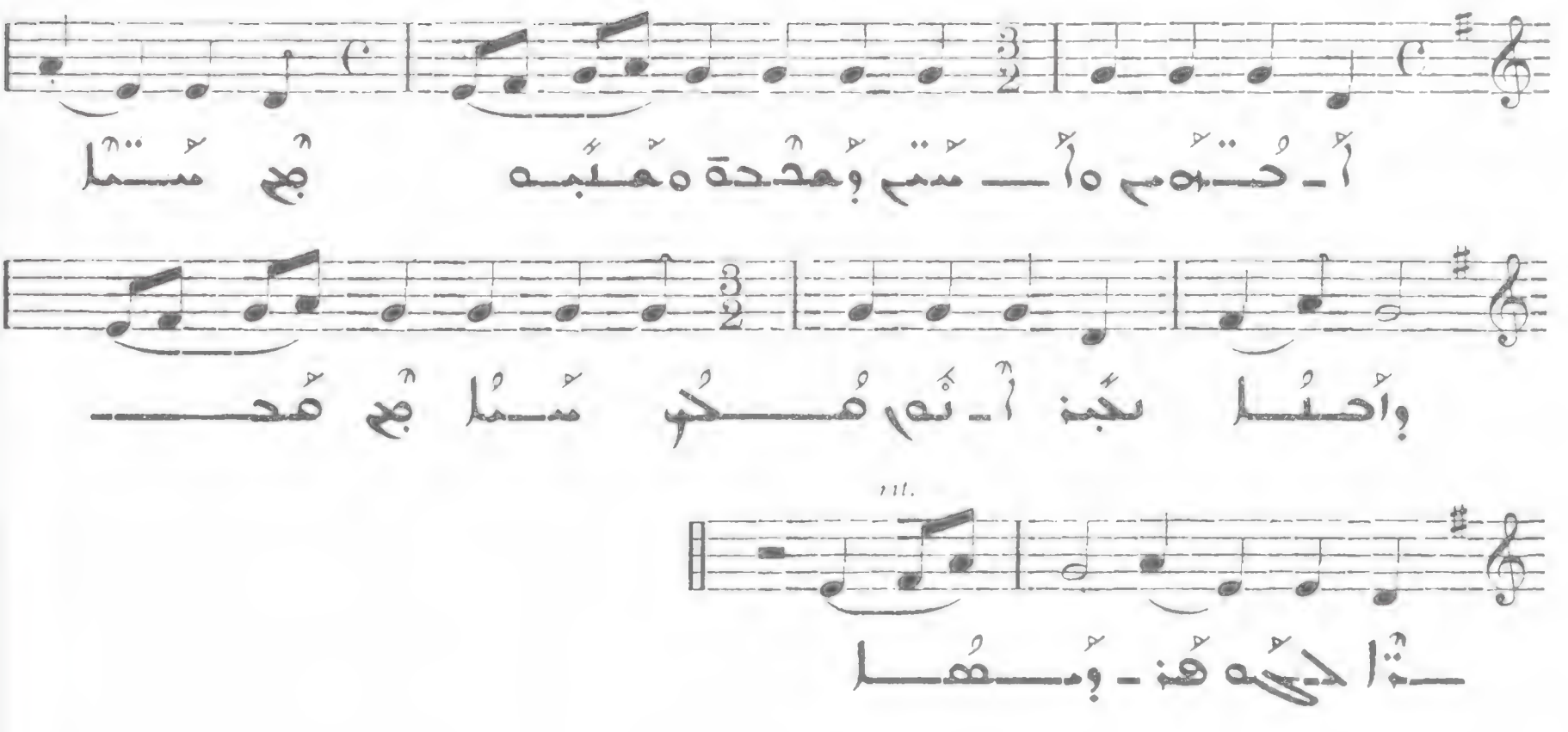

290

Presto

III

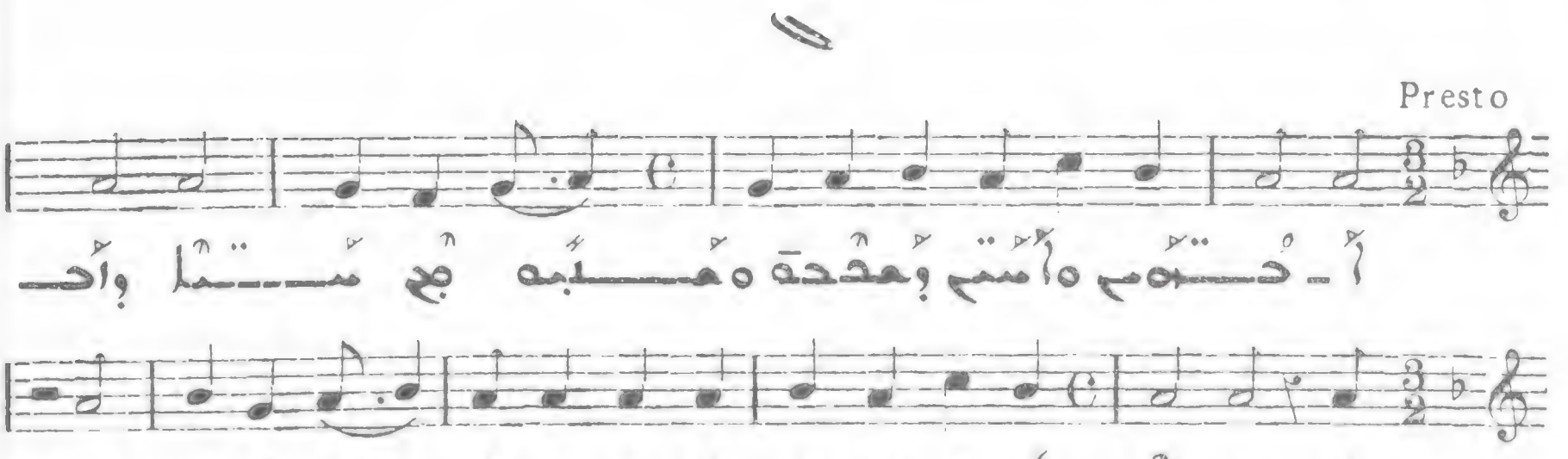

291

Presto

IV

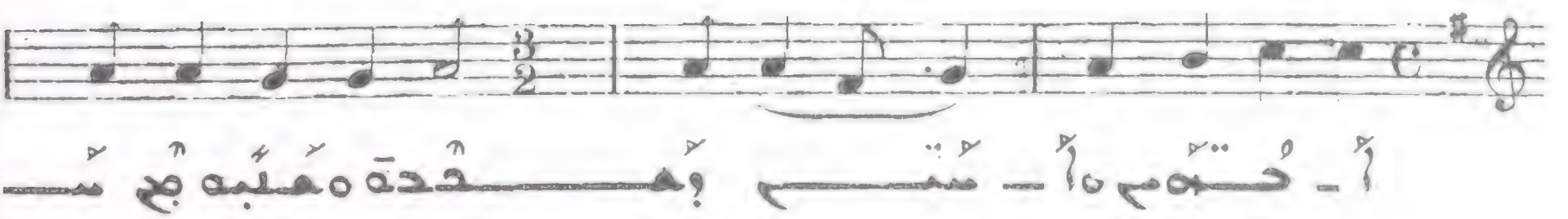

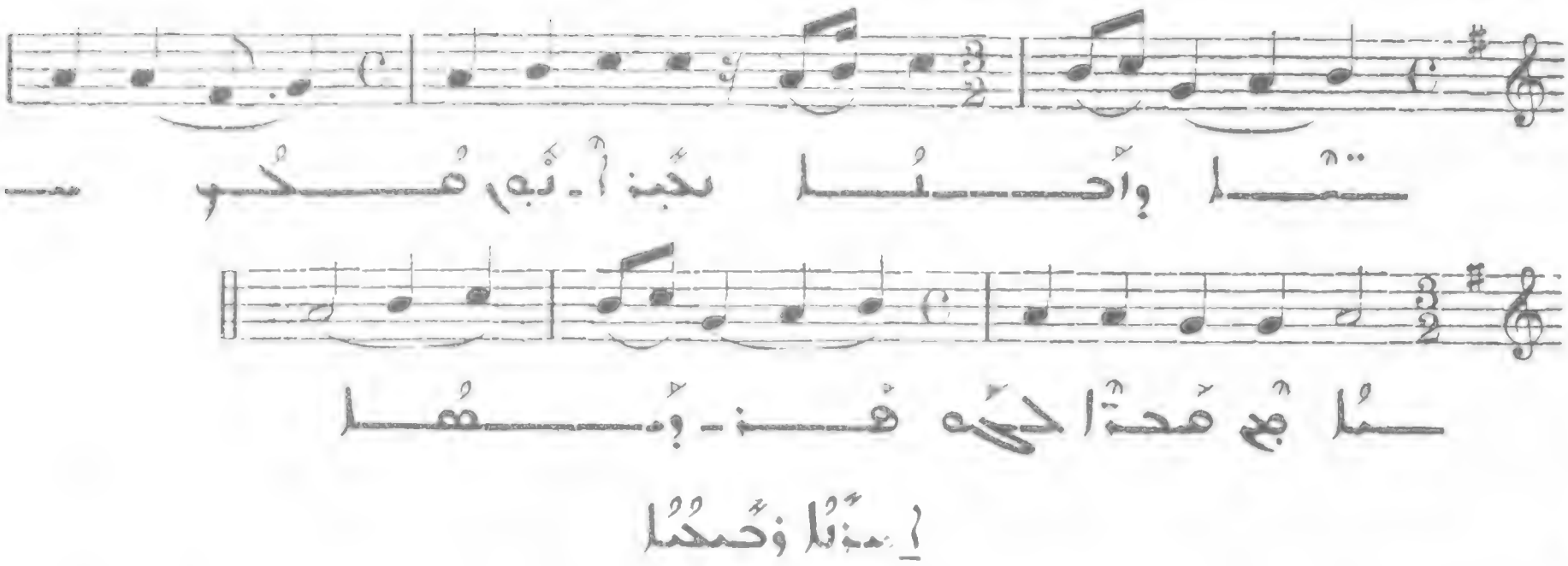

293

Presto IV

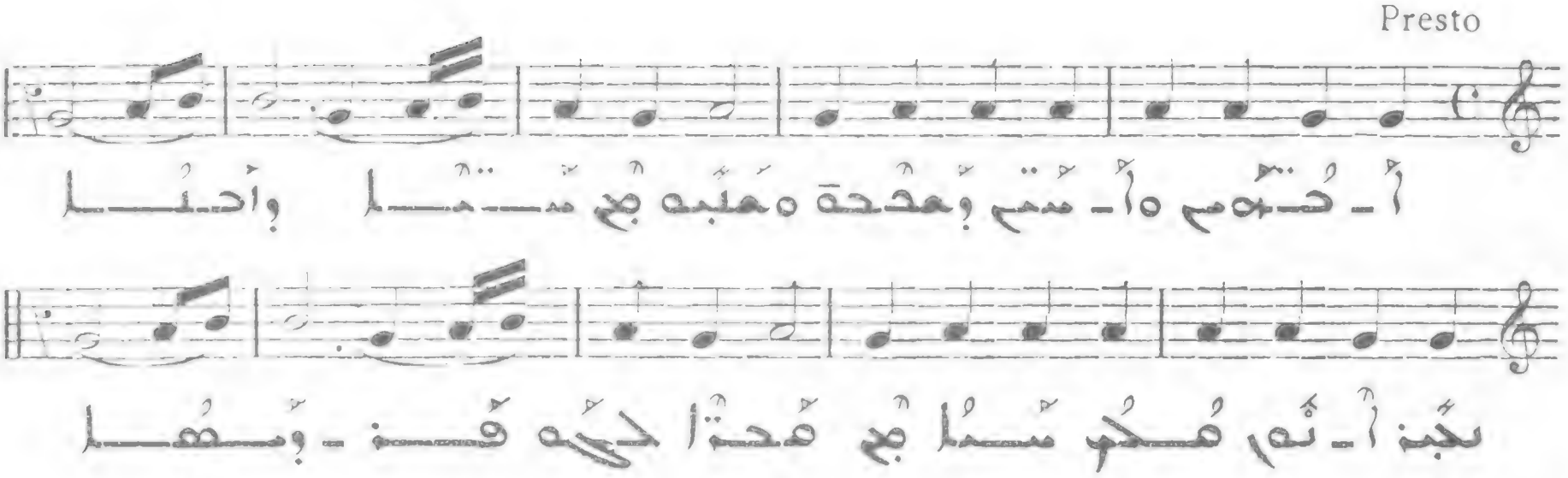

294

Presto V

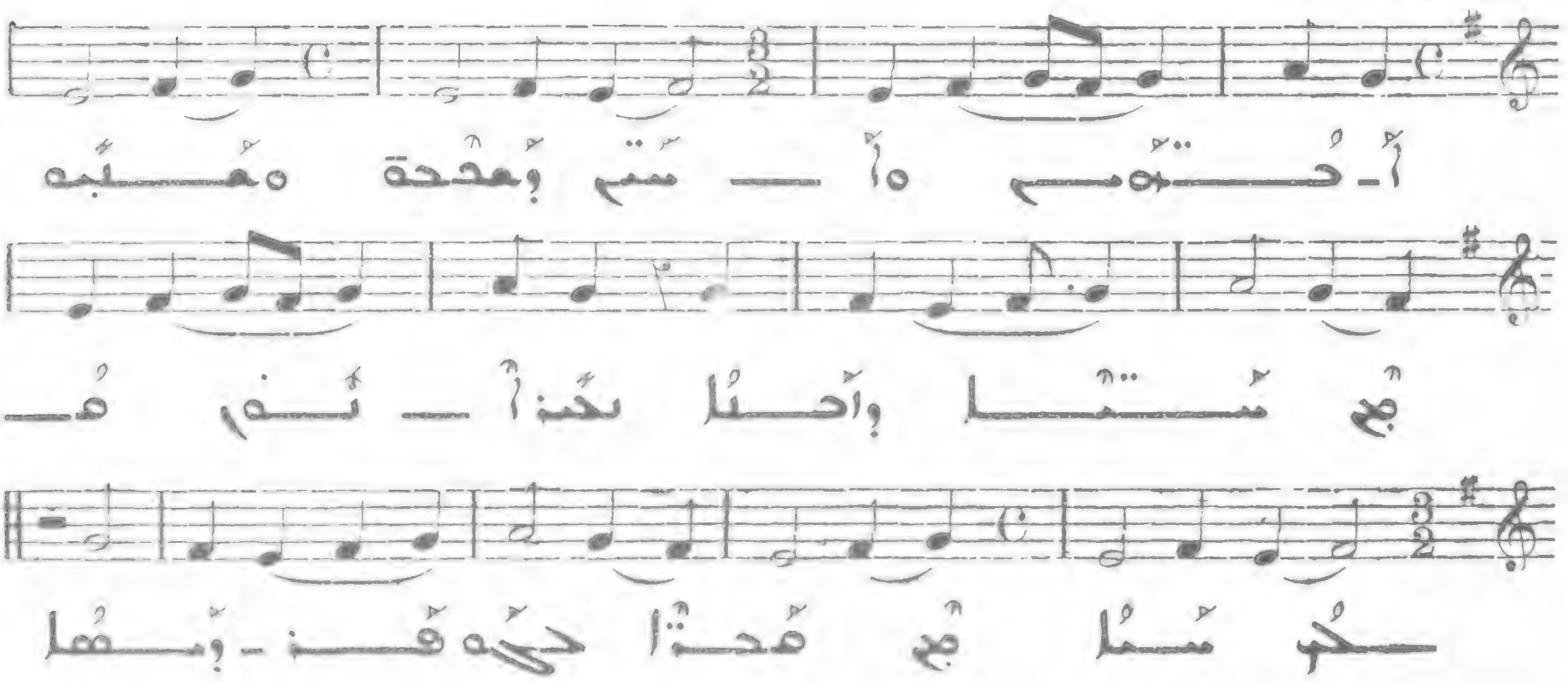

295

Allegro moderato VI

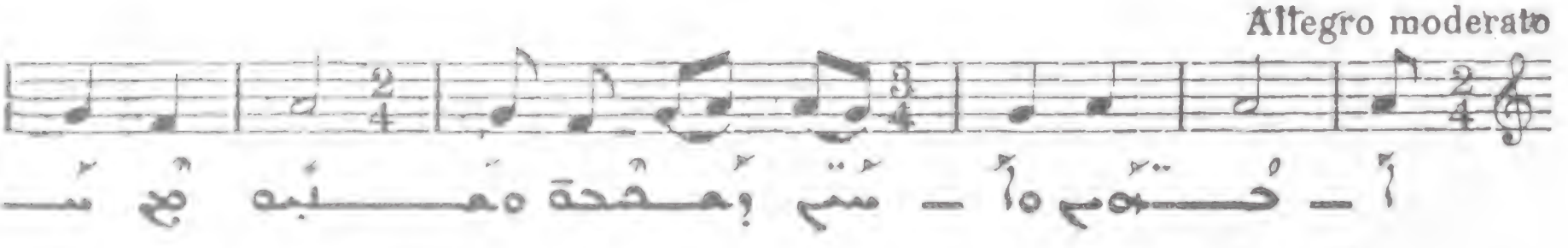

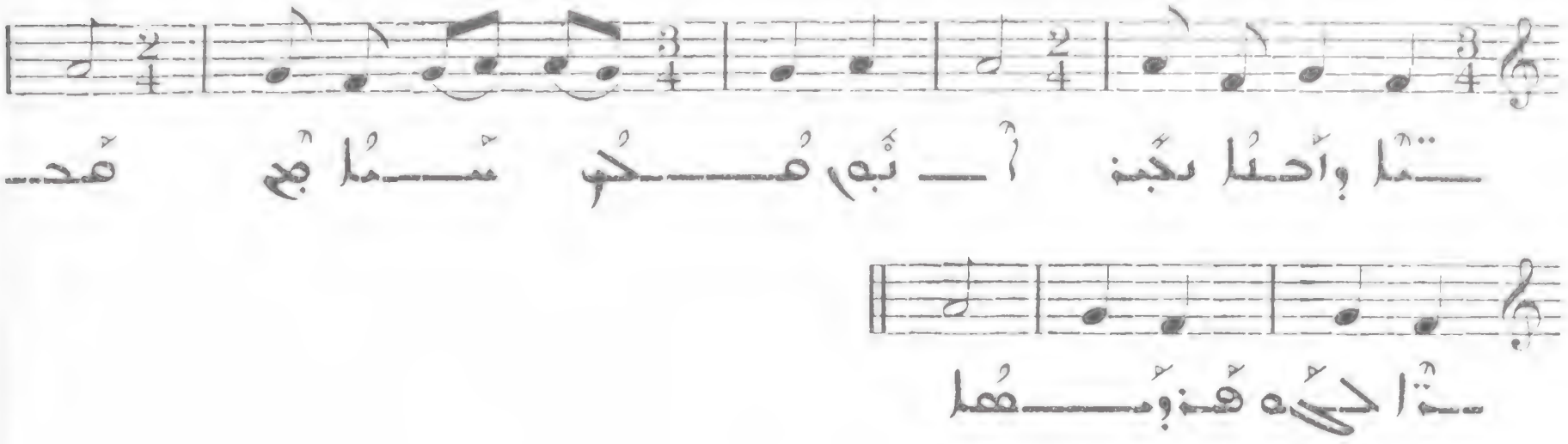

296

Presto

VII

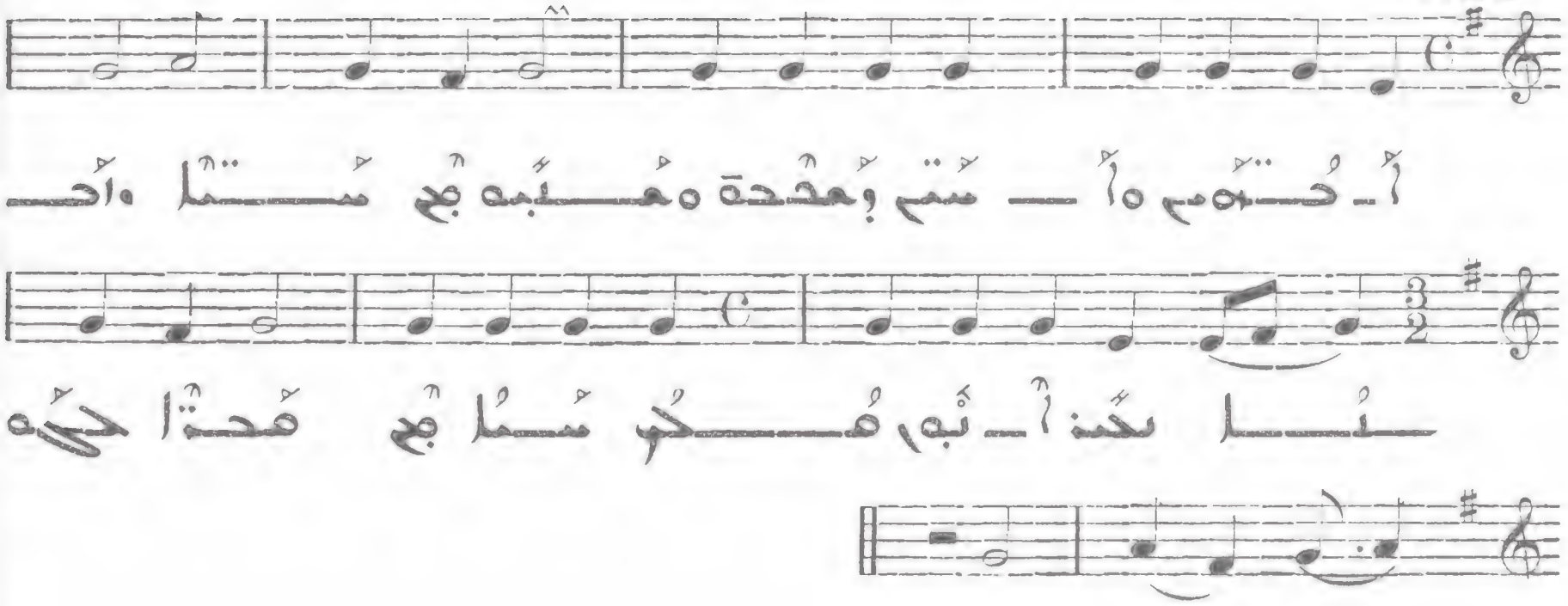

297

Allegro

VIII

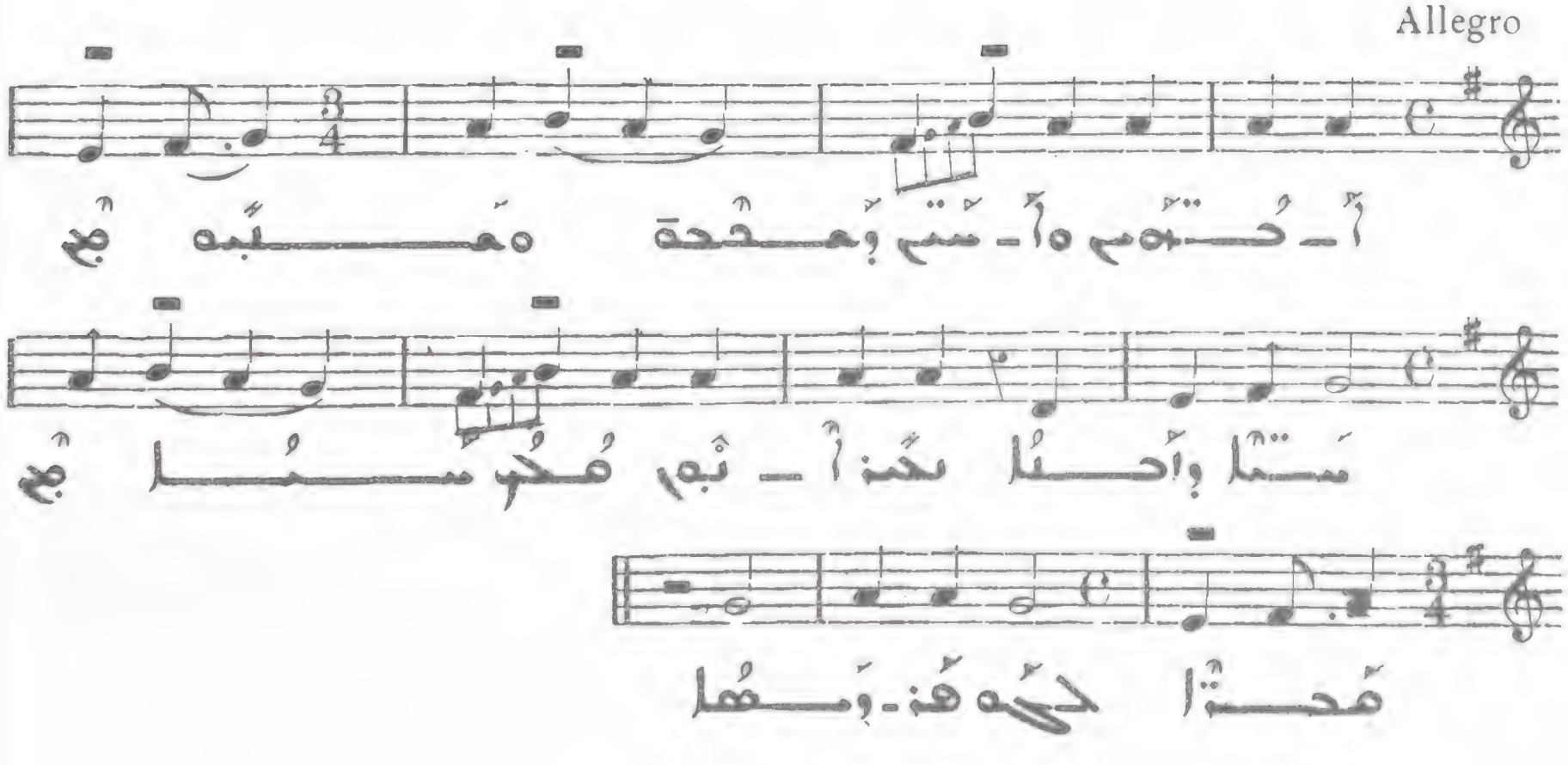

إسئلا لاصلما

Presto

أ ـ خـــوم ولـ ستم وعـــــحة ومعبه بع

ستما وأحـــنا بحنة أ ـ نبو فـــكر ســـــ

ـــما بع مـحـــــتا حكه فذ ـ وهـــــها

وكـهها وبخه

Presto

أ ـ خـــوم ولـ ستم وعـحة ومعبه بع ستما وأحـنا بحنة أ ـ

ـ نبو فـكر ســـما بع مـحـتا حكه فذ وهـــها

وكـهها إسئلا

Presto

أ ـ خـــوم ولـ ستم وعـحة ومعبه بع ستما وأحـنا

بحنة أ ـ نبو فـكر ســـما بع مـحـتا حكه فذ ـ وهـــها

300

Presto

I

301

All. molto

II

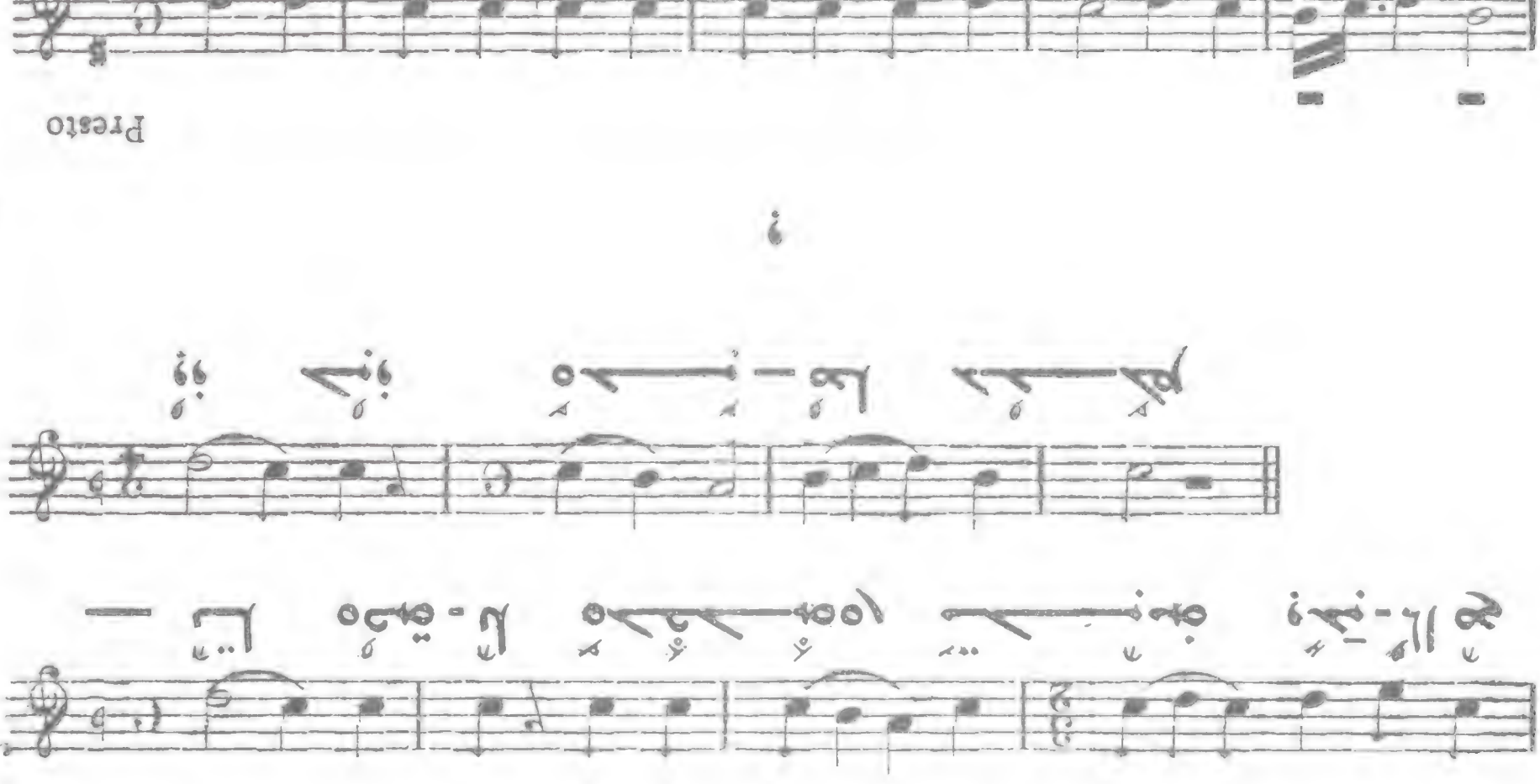
III
Presto
IV
Presto

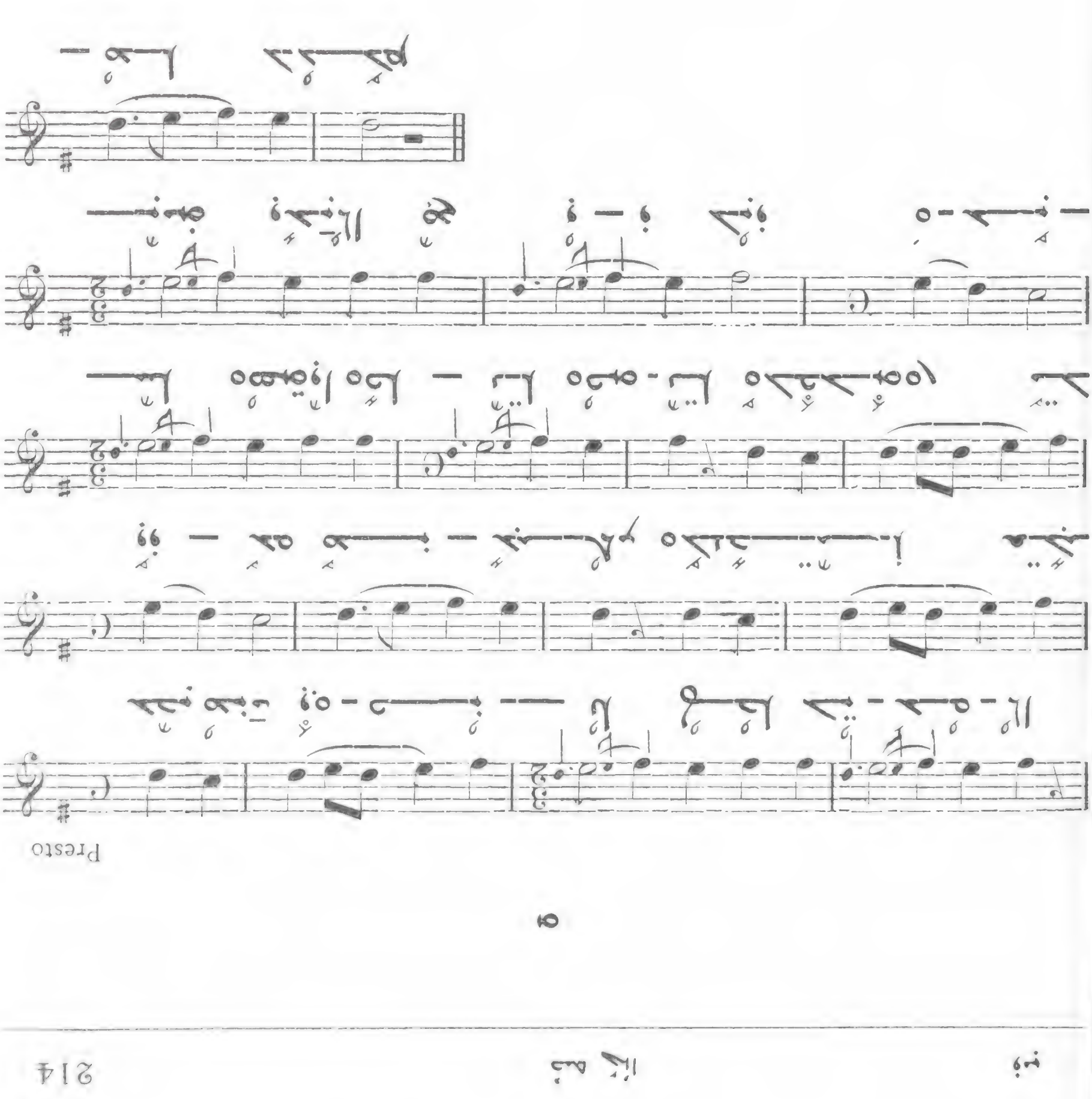
304
Presto
V
305
Presto
VI

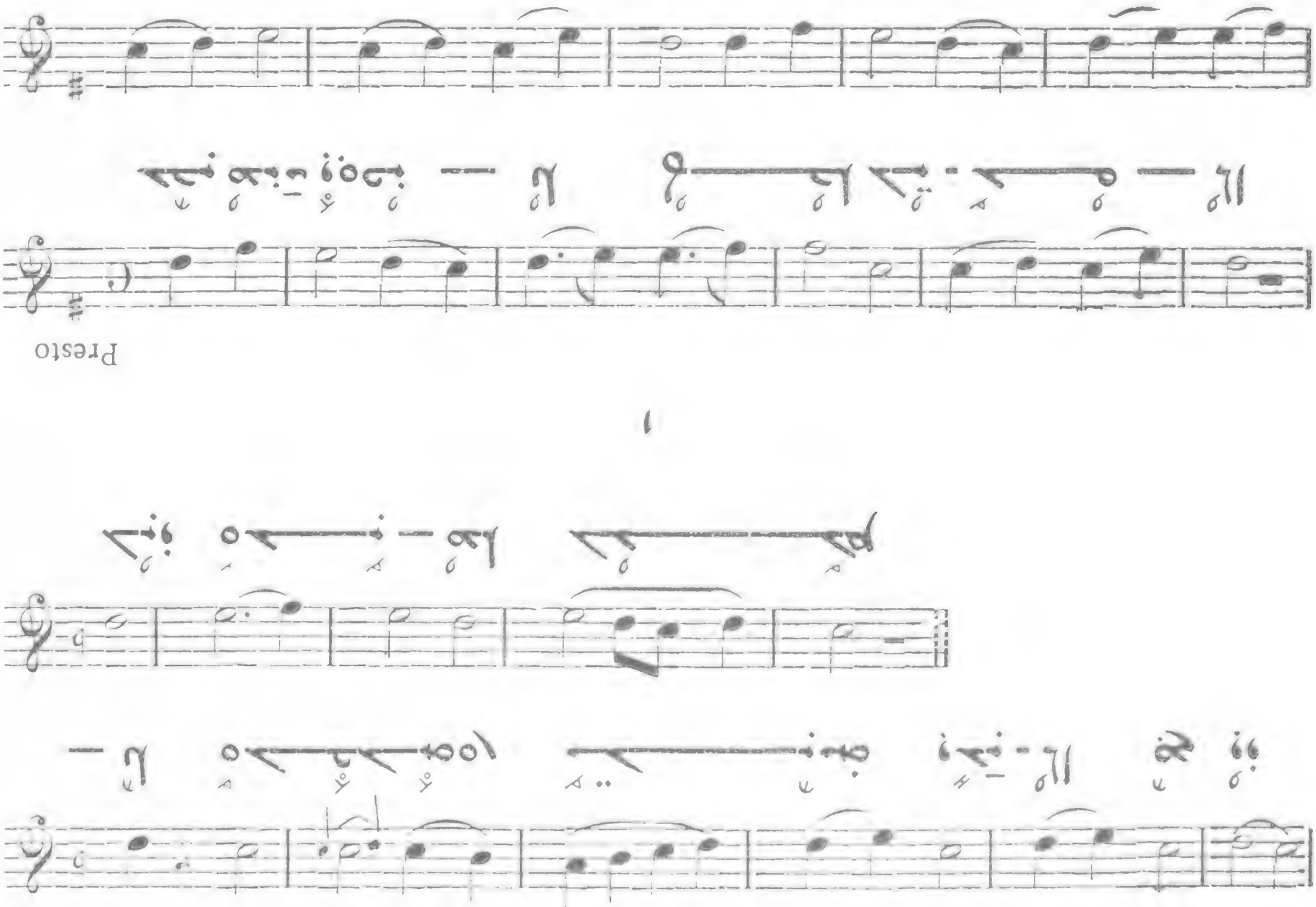
VII
Presto
306
VIII
Allegro
307

308

Presto

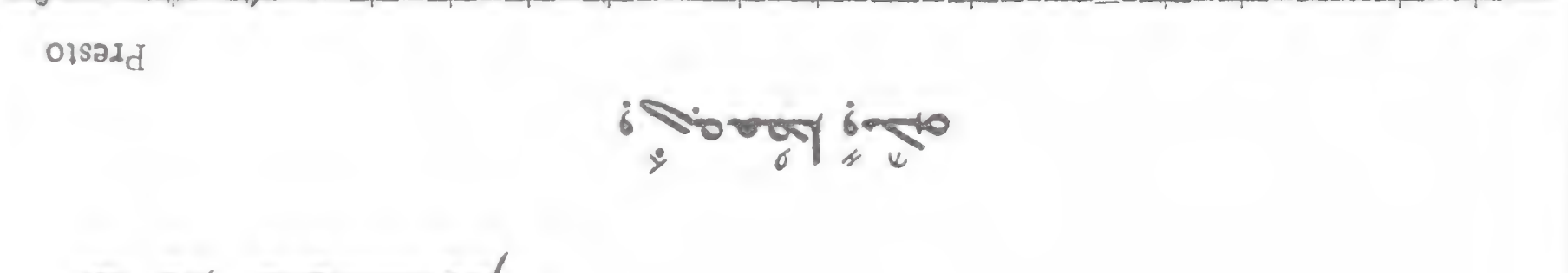

309

Allegro

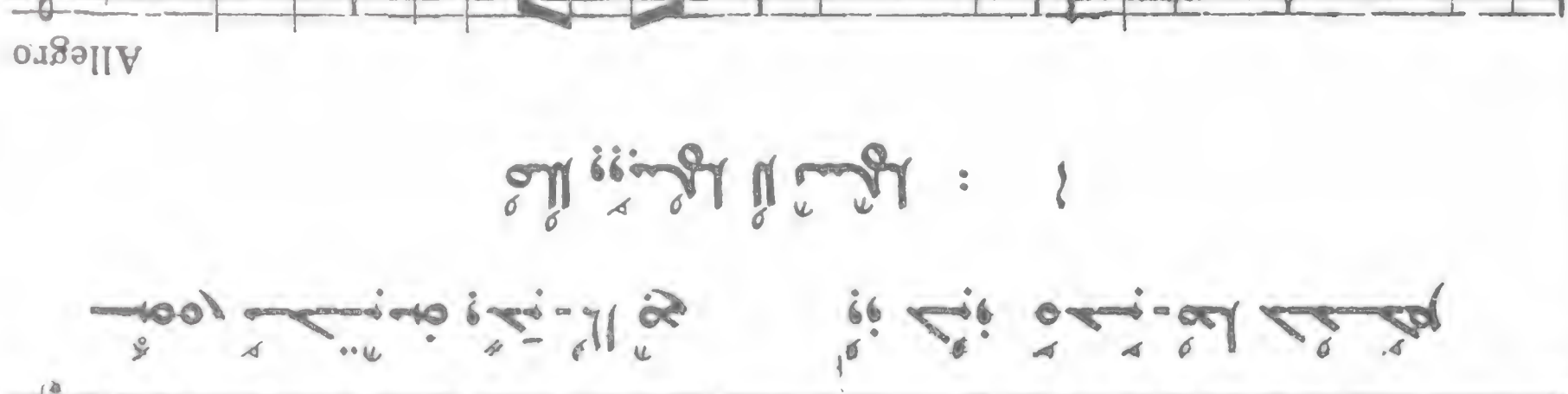

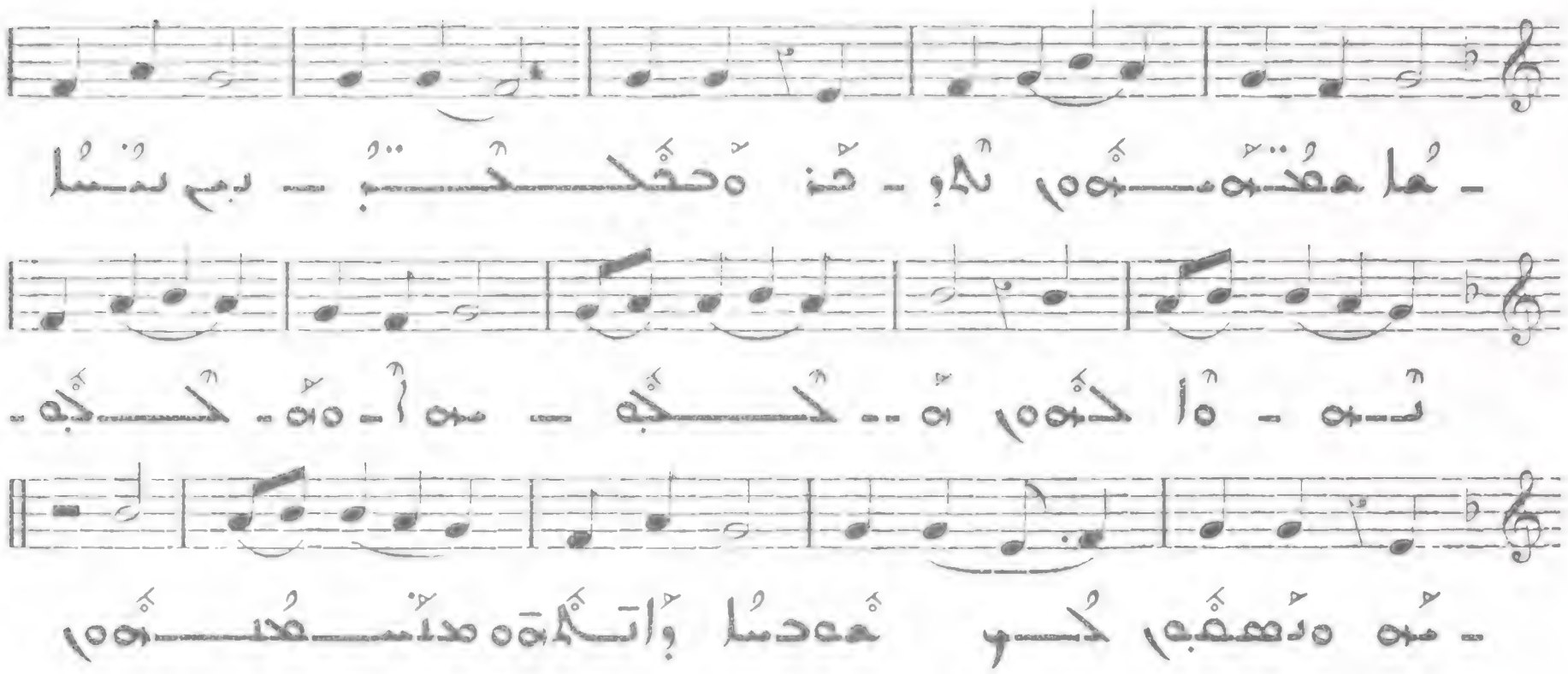

ـ هُما هفُتهـــــهه ثهوُ ـ حَنَ هحفُكـــــخـــــبُ ـ بمِ بسُما

ثـــه ـ هُا كهه هَ ـ كـــــبُه ـ مه أ ـ هَه ـ كـــــبُه ـ

ـ هُه هدُهفَبِ كُـــو هُهدسُا وُاتـــكهَه هدُسهُنـــهه

ص

3 I0

Allegro

II

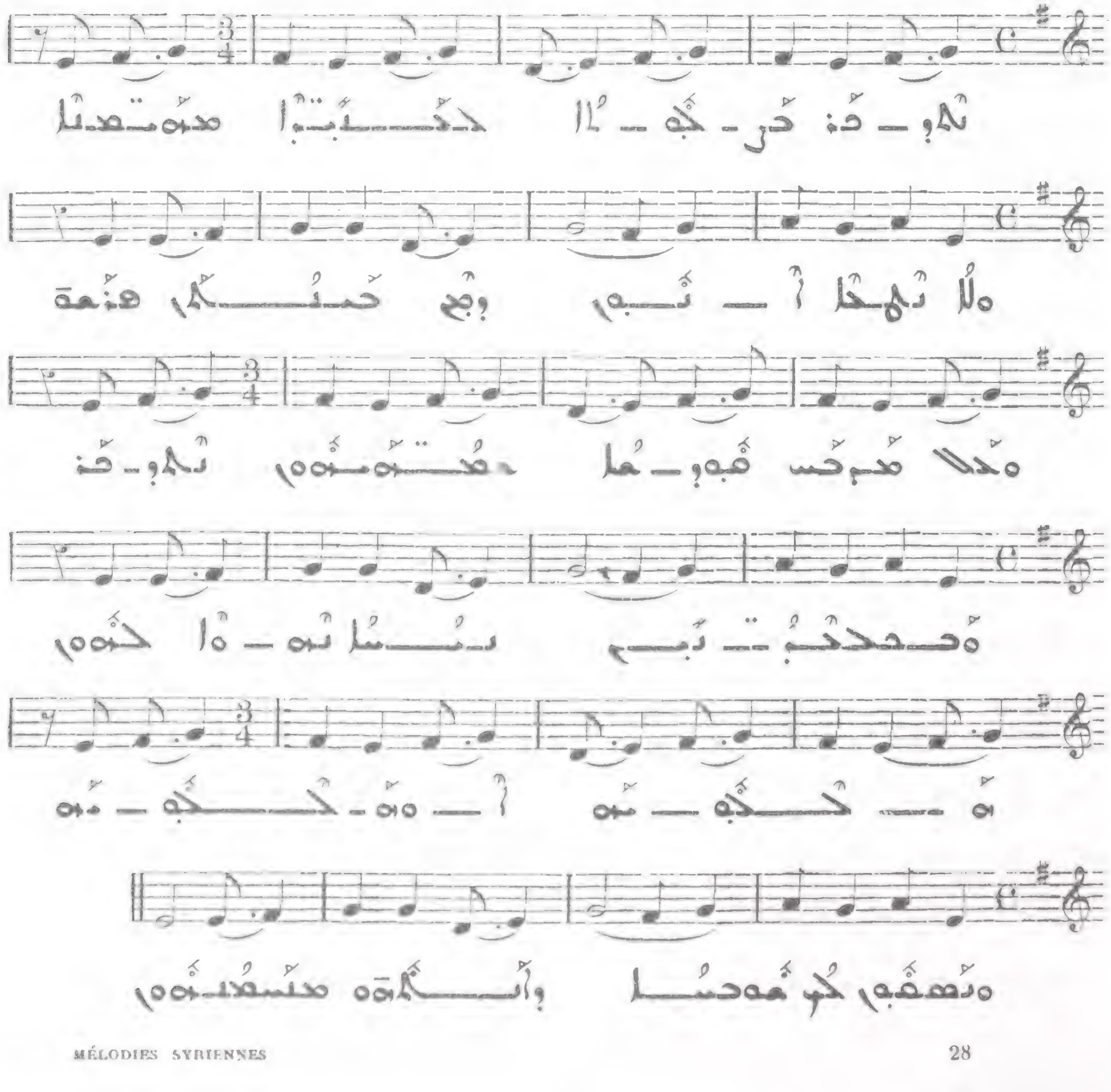

ثهوُ ـ حَنَ كُر ـ كُبُ ـ هُ ـــــبُا هدُهتهدسُا

هلُا ثهكا أ ـــ ثَـــبِ وبُع كسُـــــكِ هنُعة

هدُلا هُمحُس قُبوُ ـ هُما هفُتهـــهه ثهوُ ـ حَنَ

هُحدحُبُ ـ ثَبـــع بسُـــسُا ثه ـ هُا كهه

هَ ـــ كـــبُه ـــ هَه أ ـــ هَه ـ كـــــبُه ـ هَه

هدُهفَبِ كُو هُهدسُـــا وُاتـــــكهَه هدُسهُنـــهه

311

Allegro

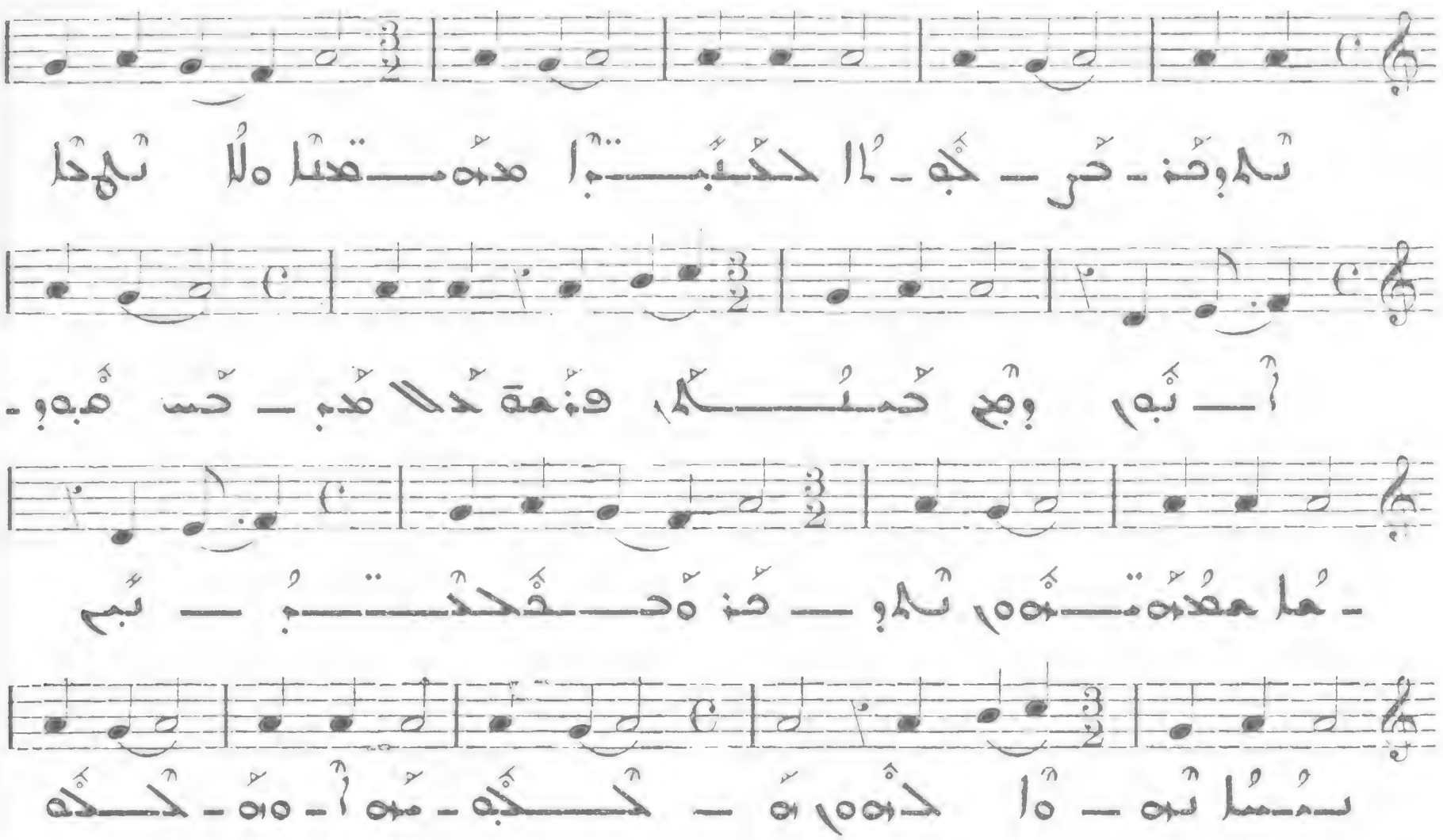

312

Presto

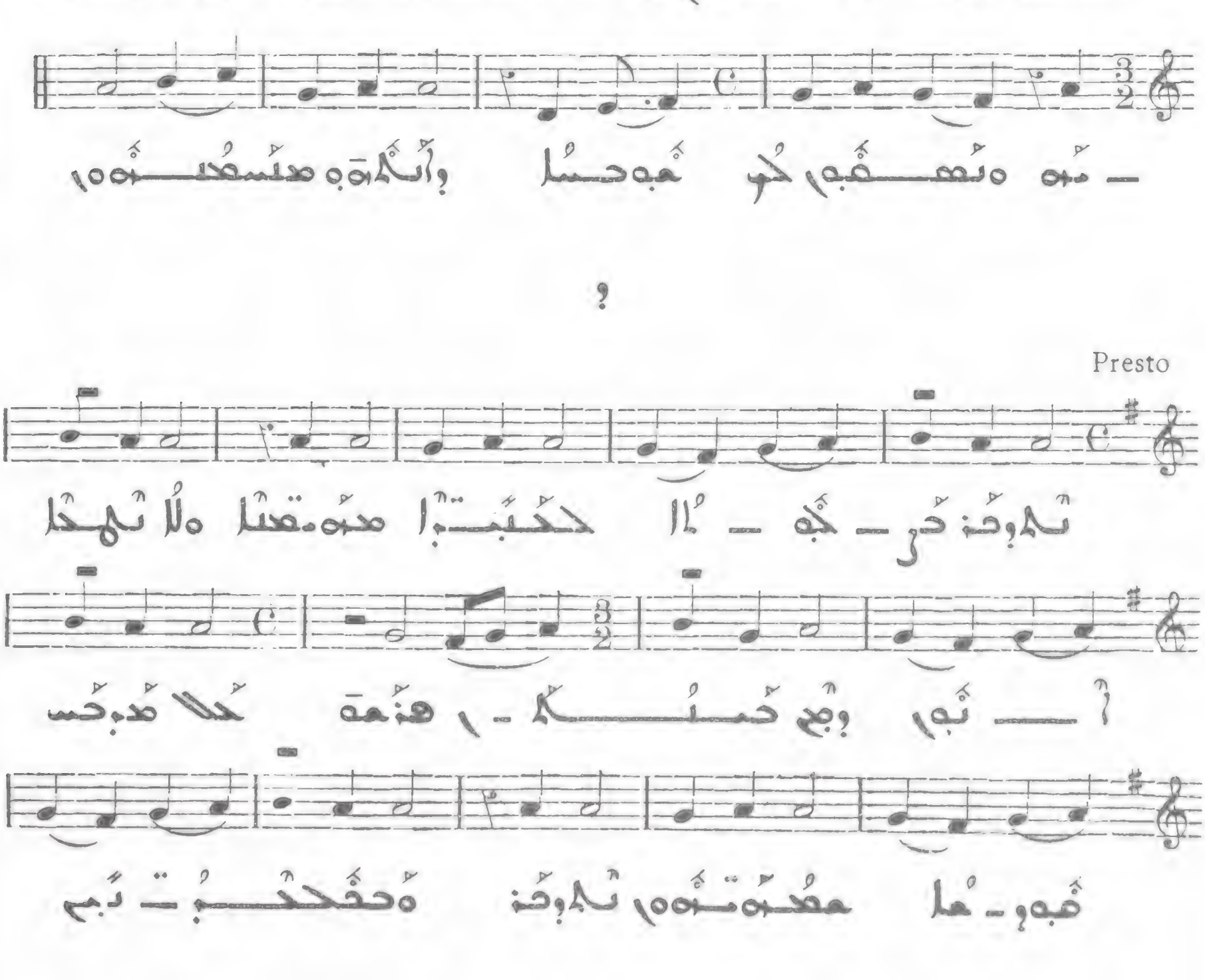

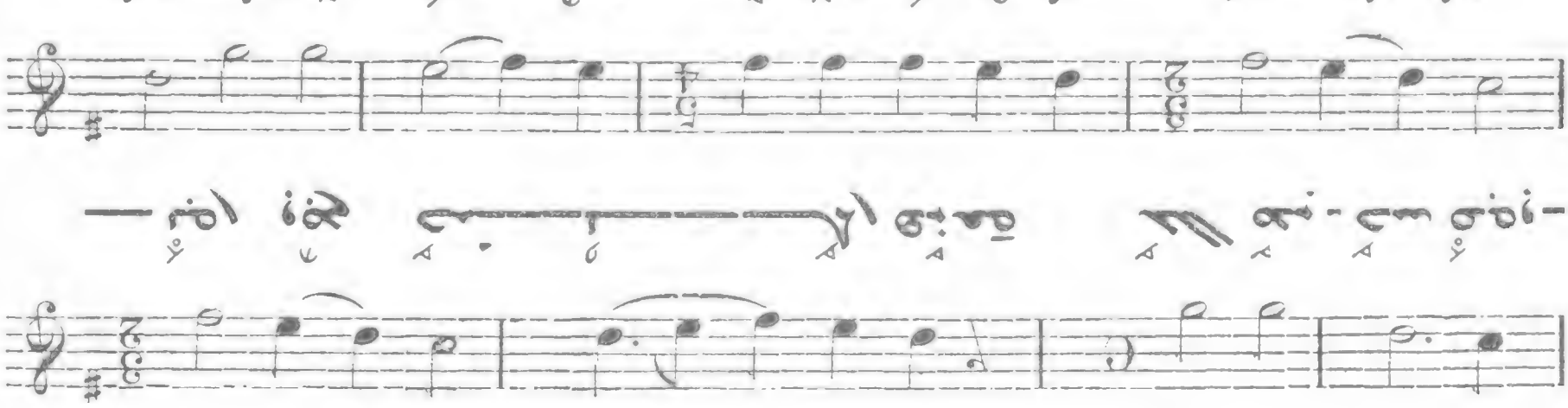

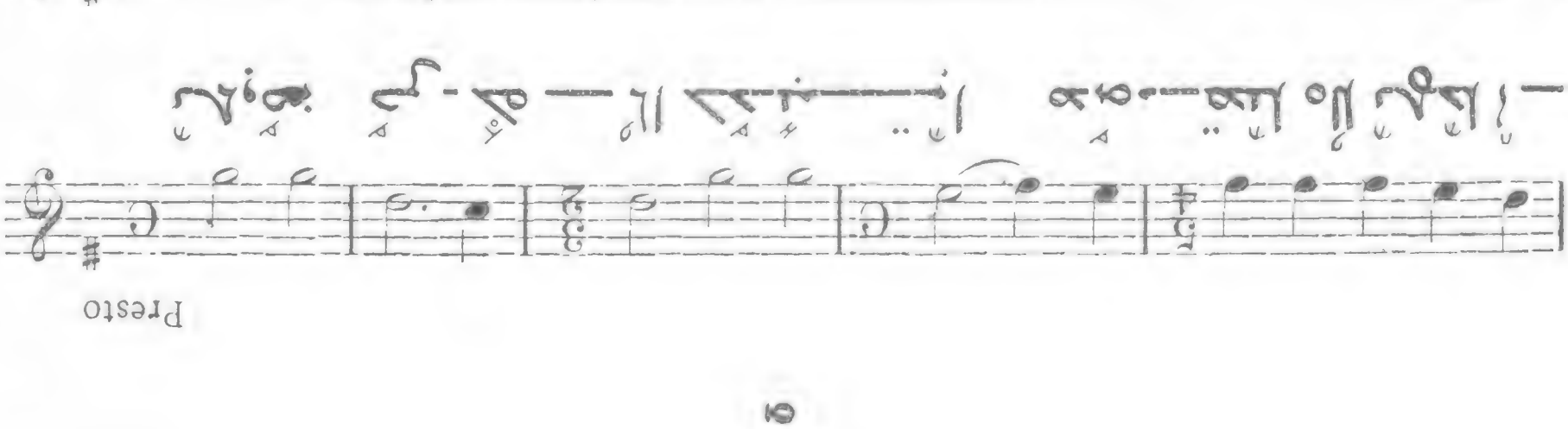

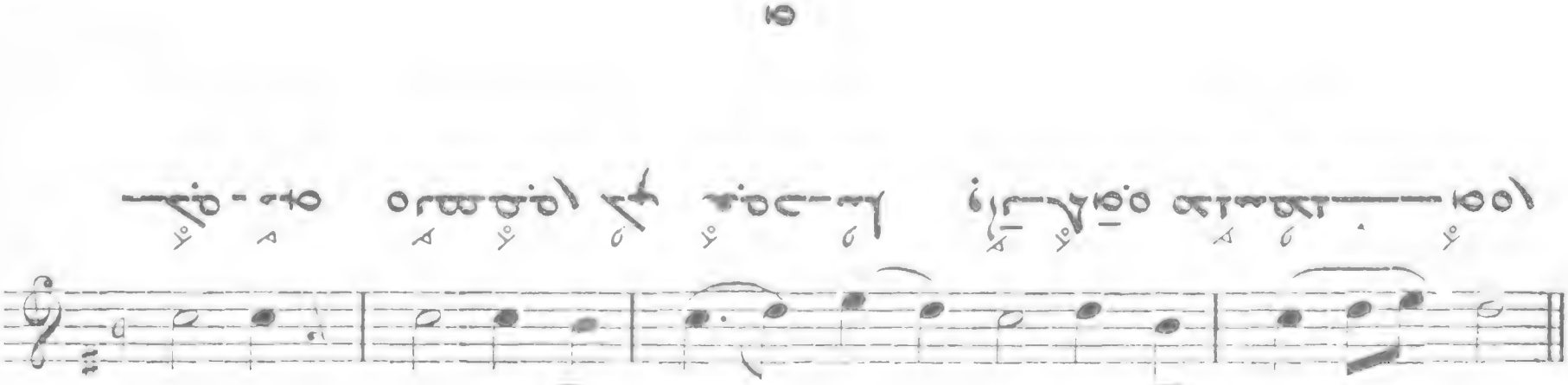

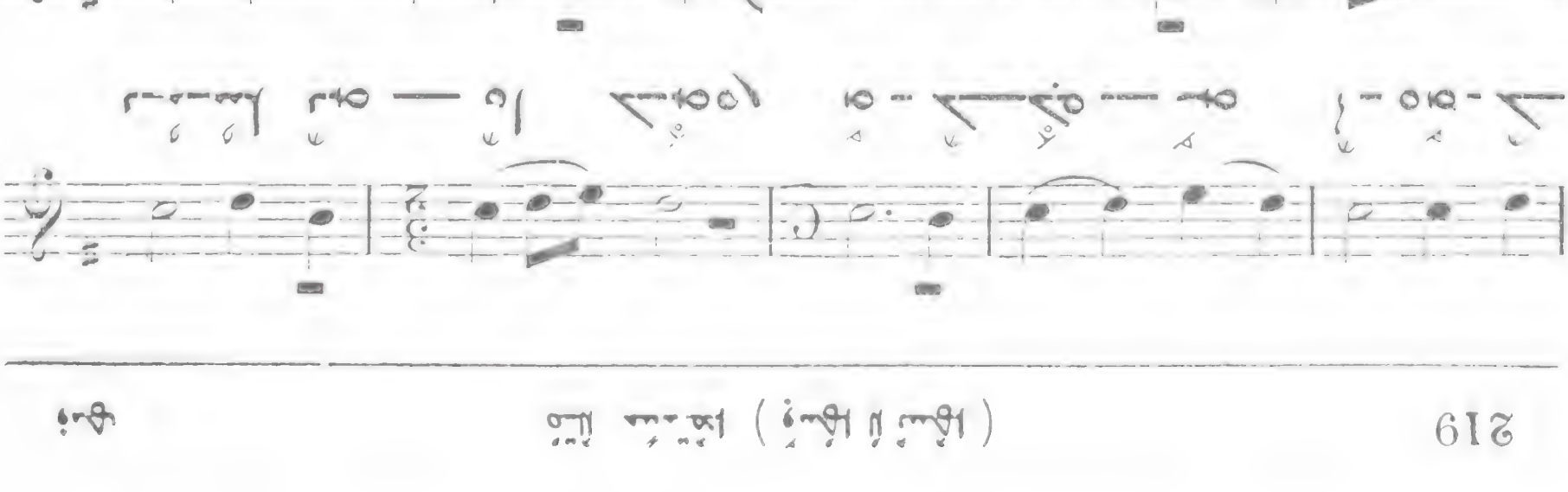

VI

Presto

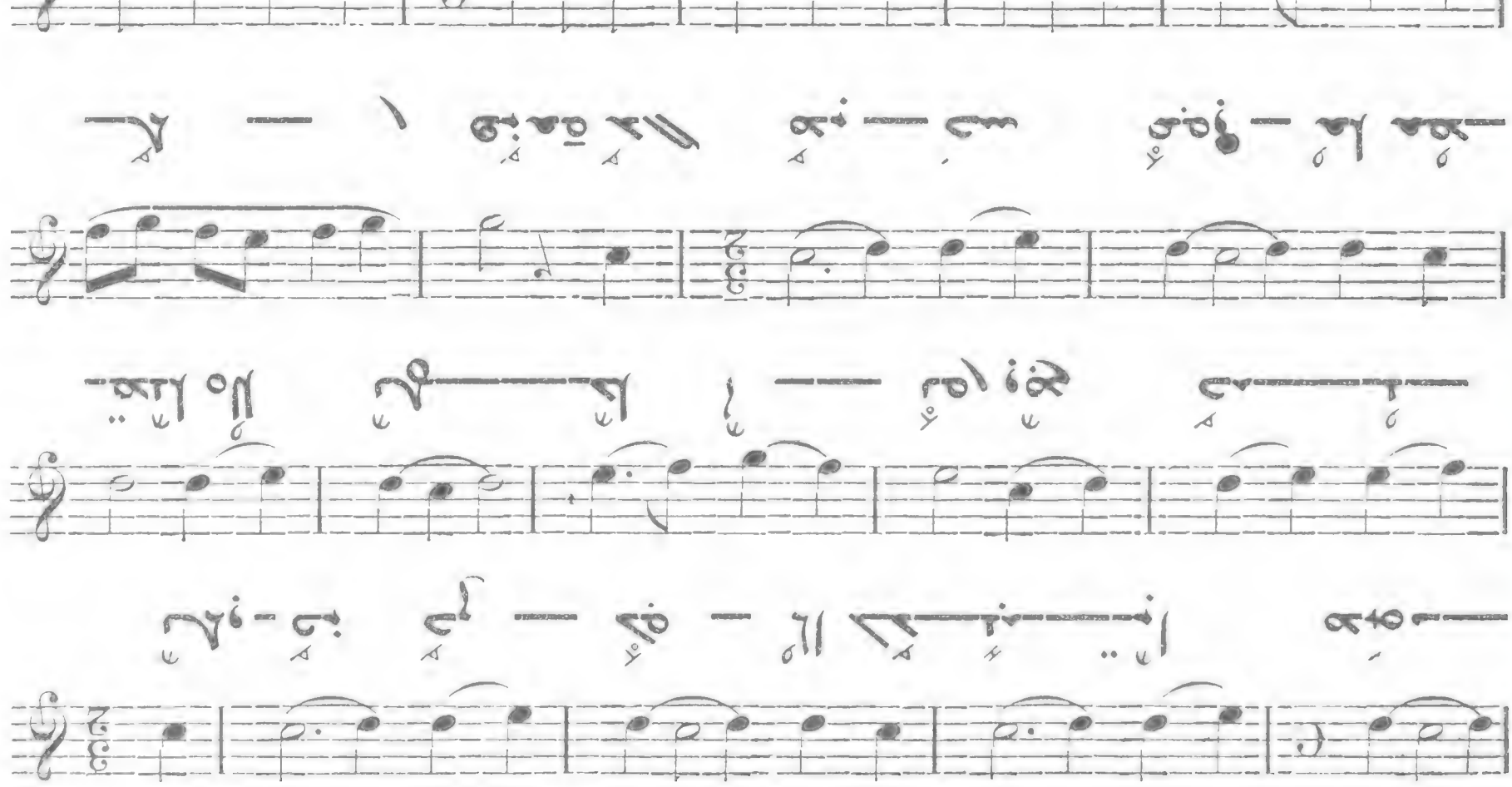

1

315

Allegro

VII

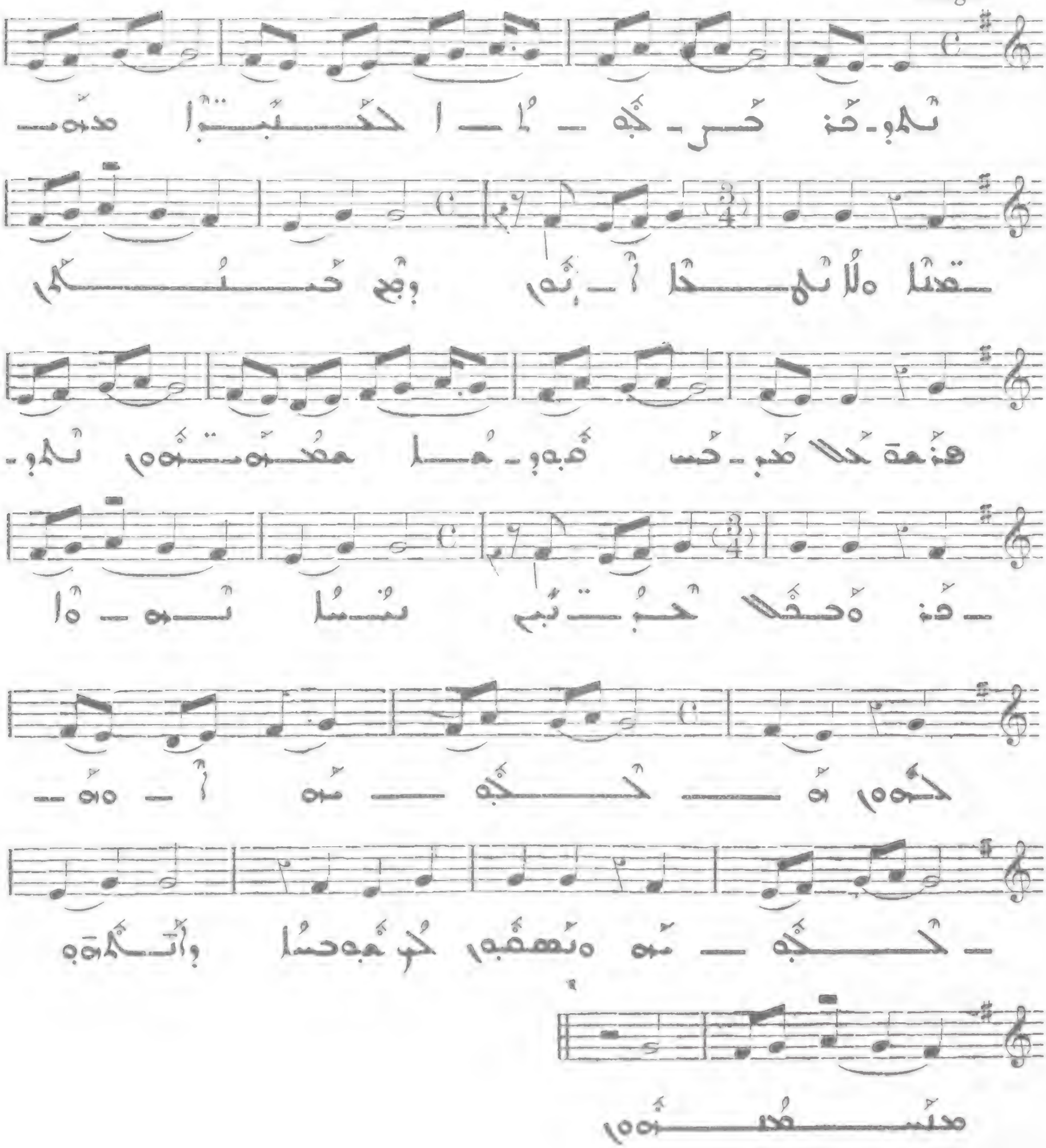

3

316

All. molto

VIII

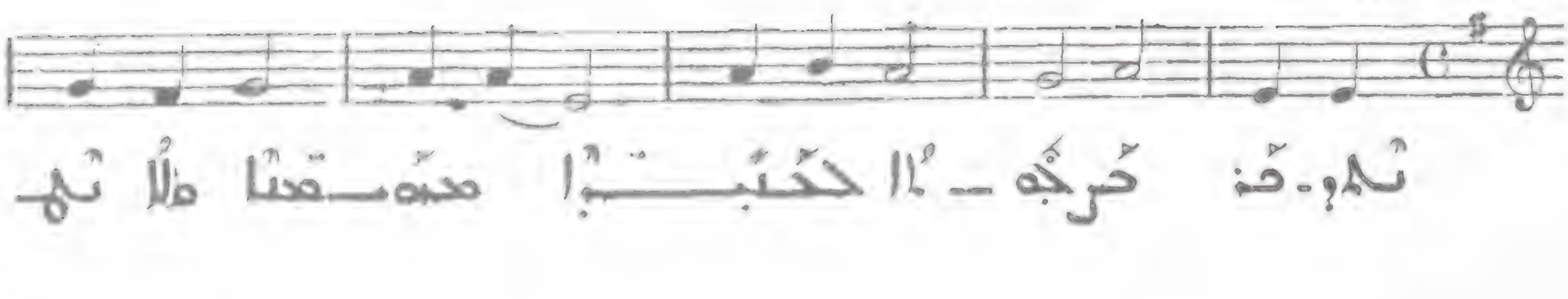

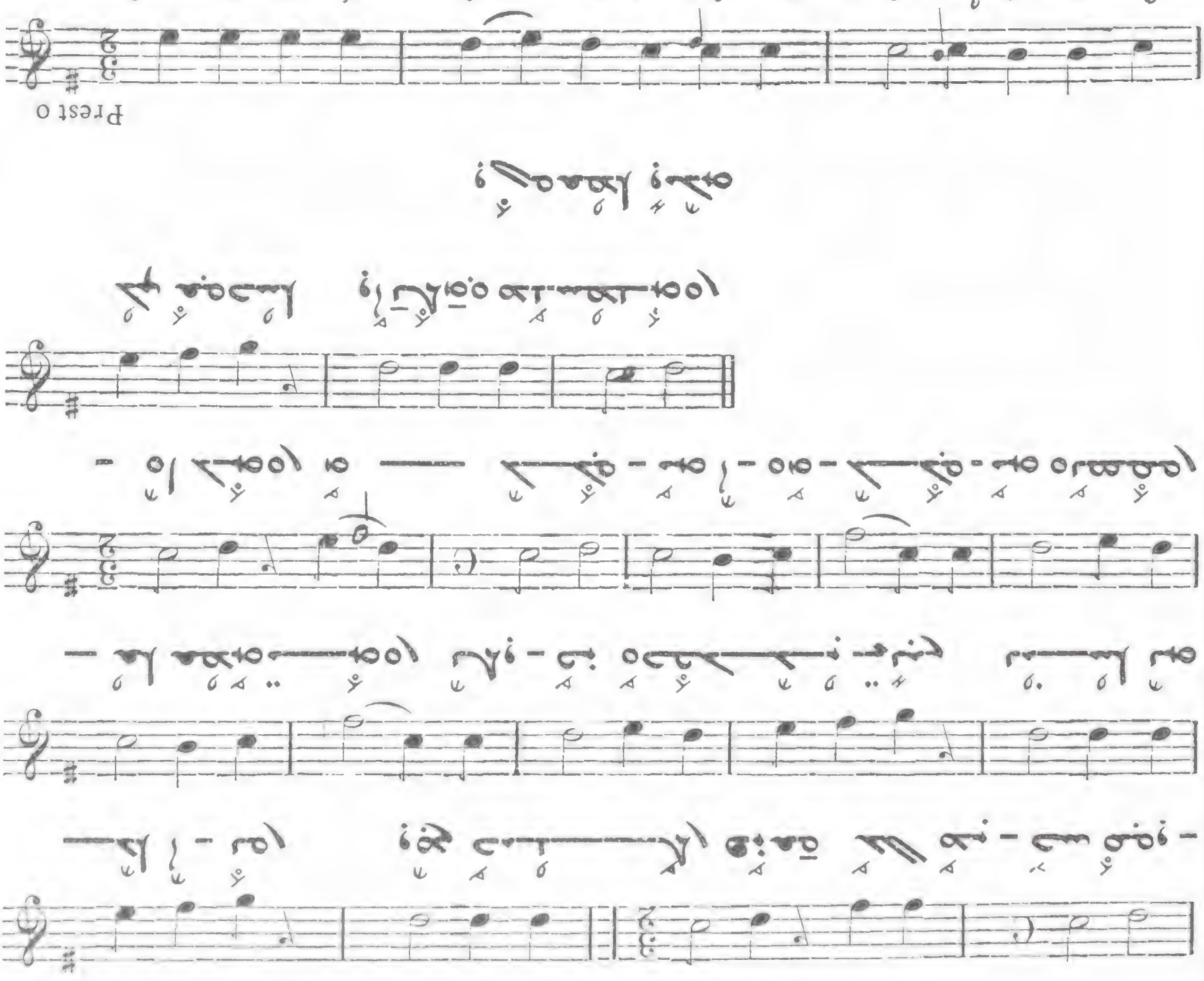
III
V
Presto
317

٣١٤ فنّ مؤلف كتاب الدلف : ١

I

Presto

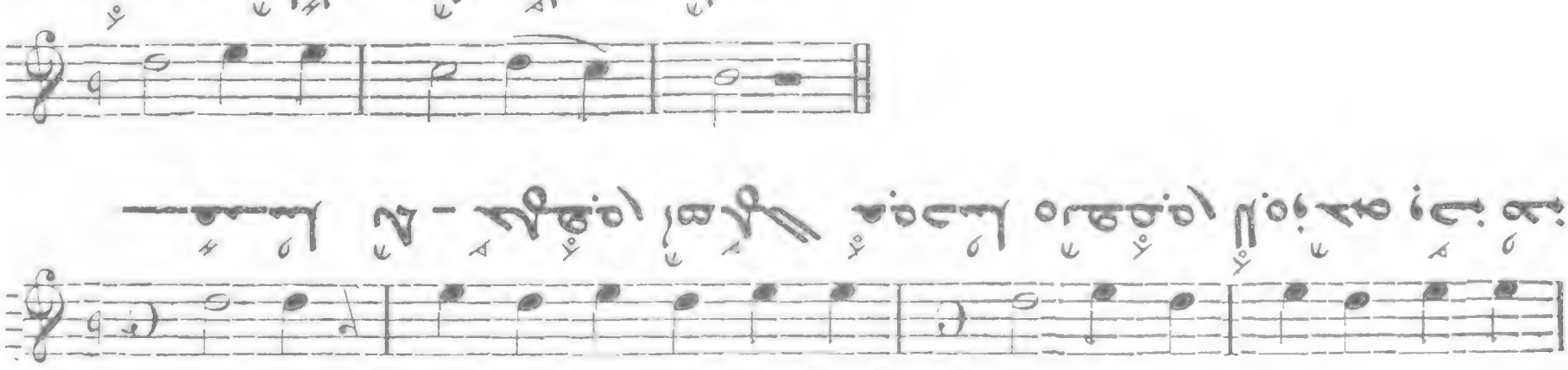

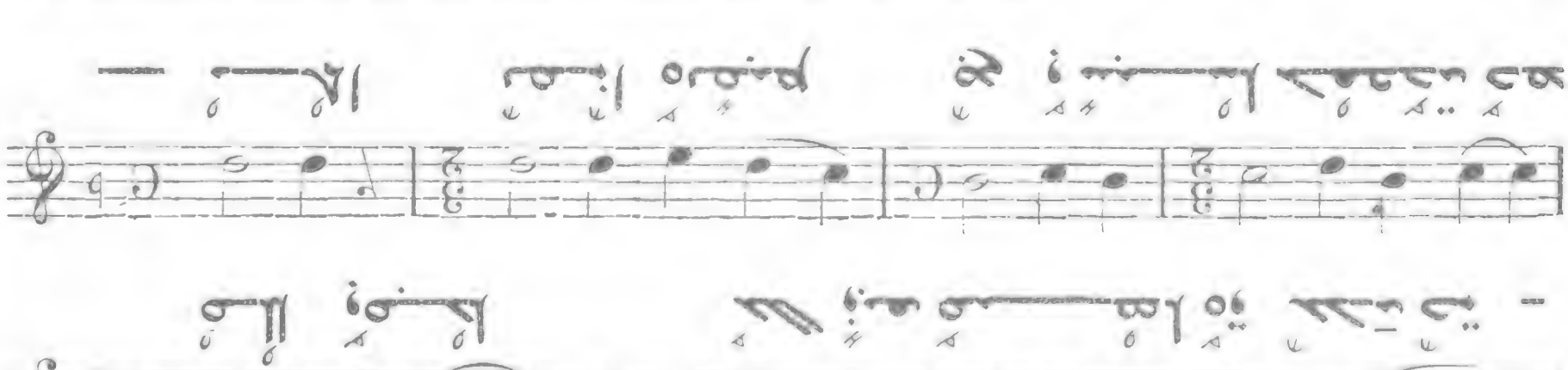

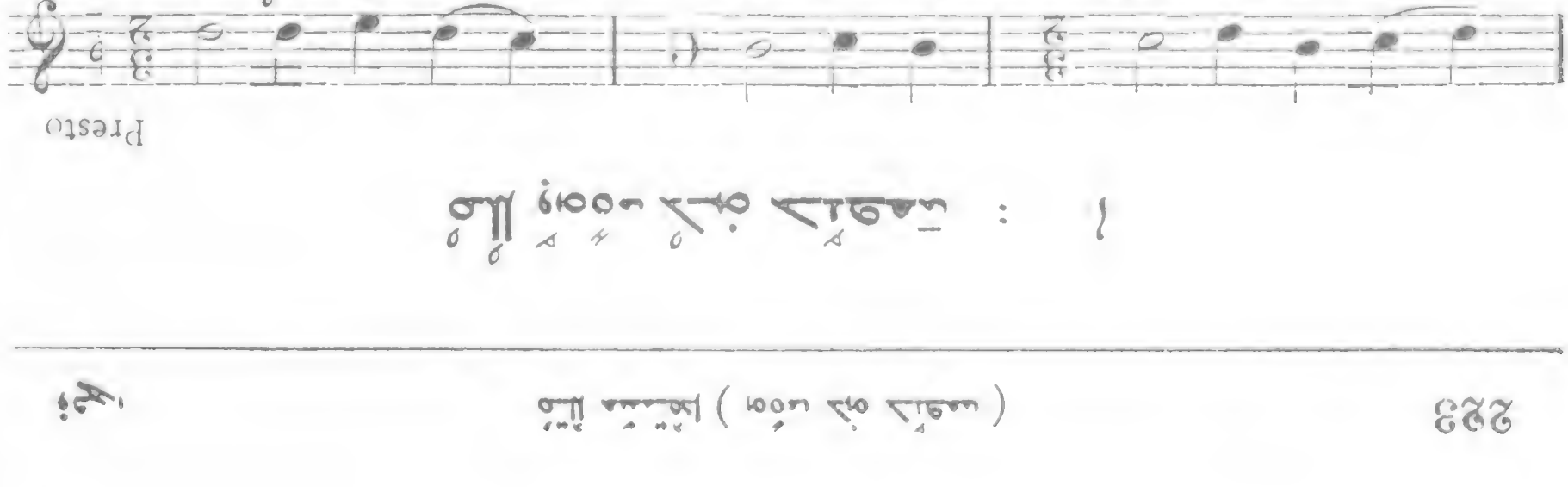

II

Presto

320

Presto

III

321

Allegro

IV

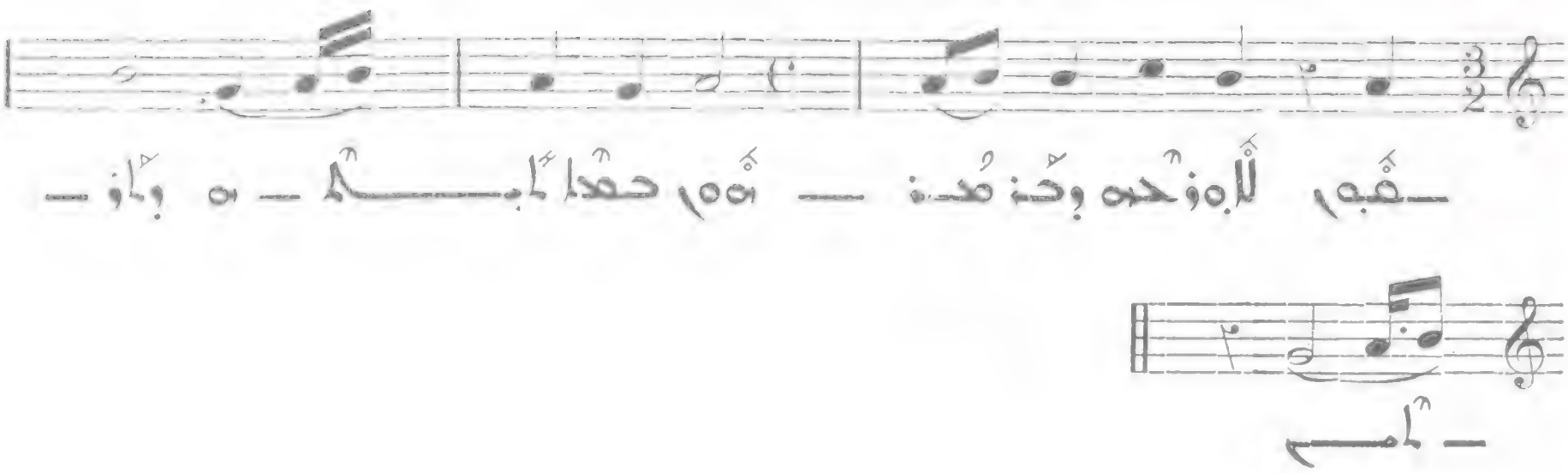

322

Presto

V

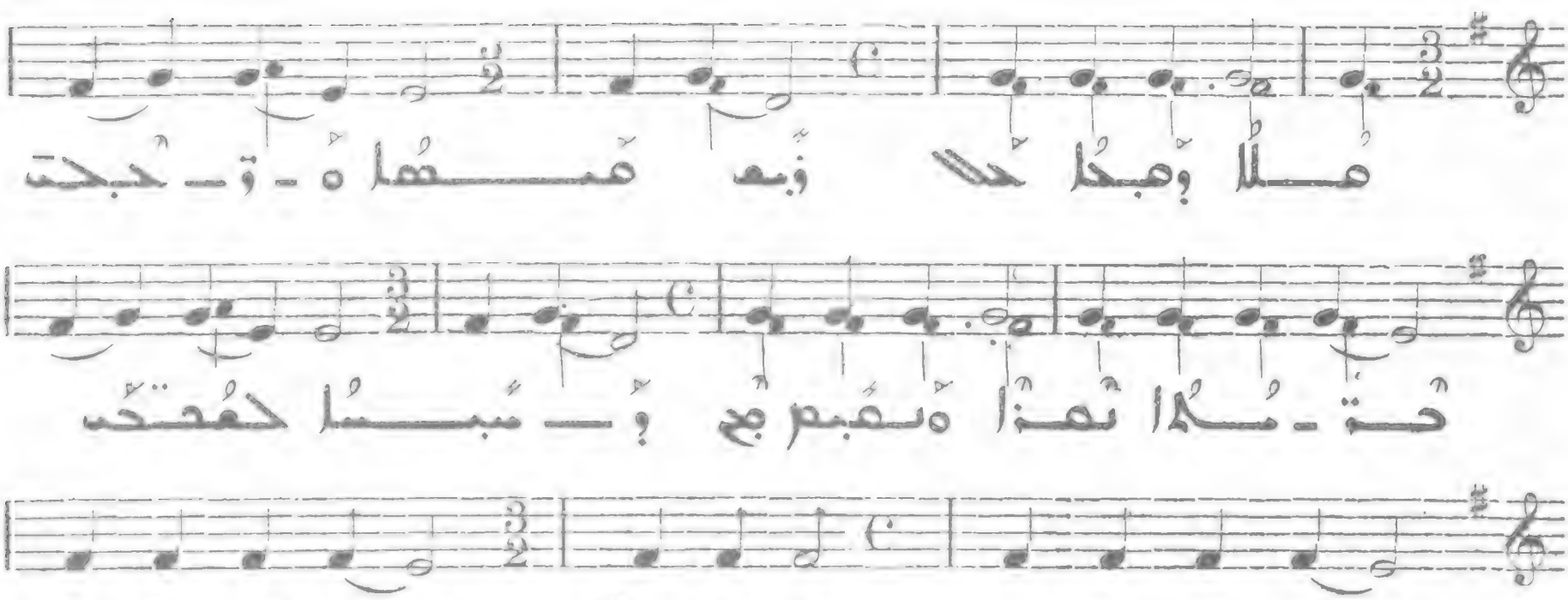

323

Allegro moderato

VI

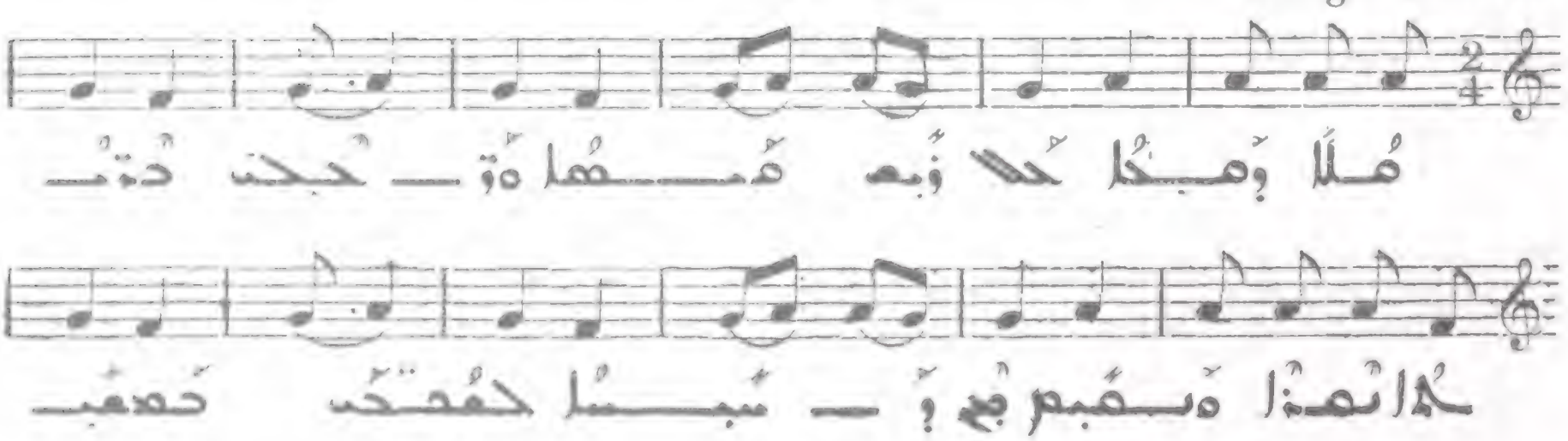

124

Presto

VII

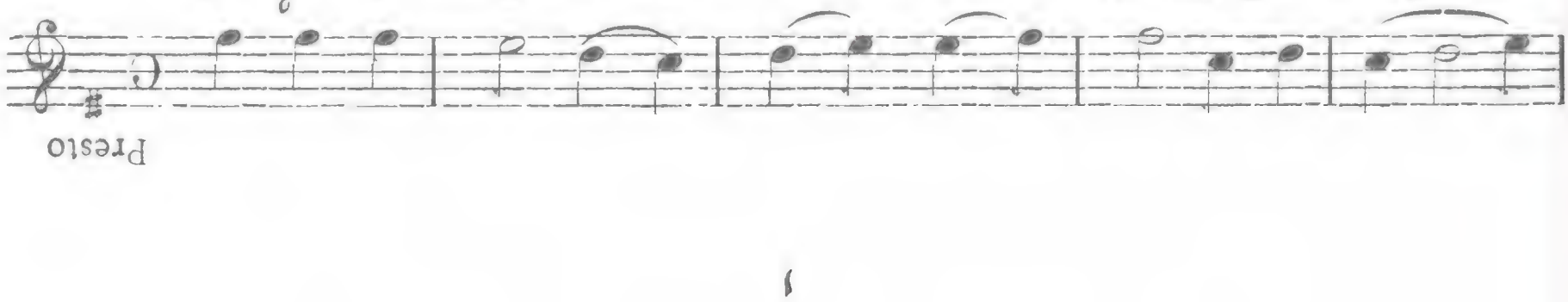

125

Presto

VIII

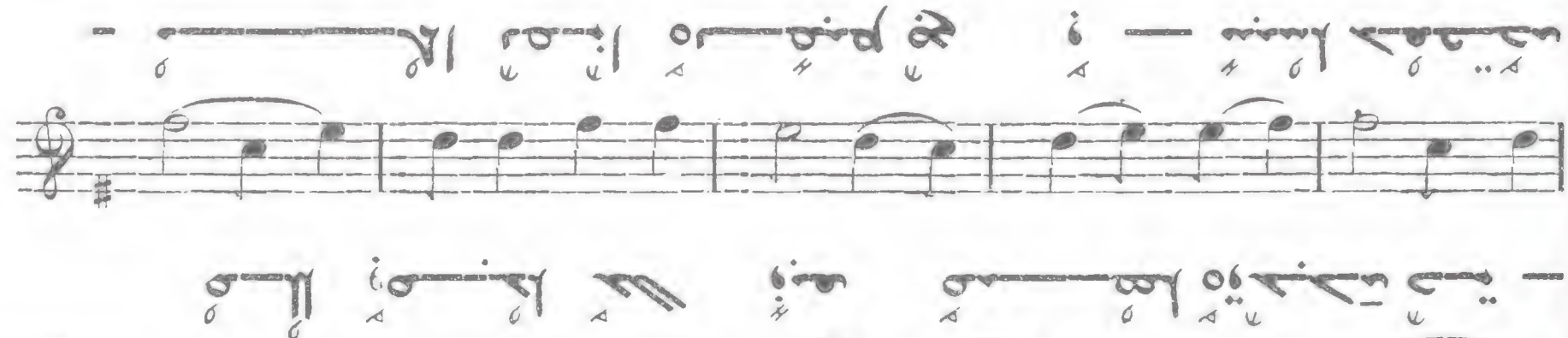

All. molto

VI

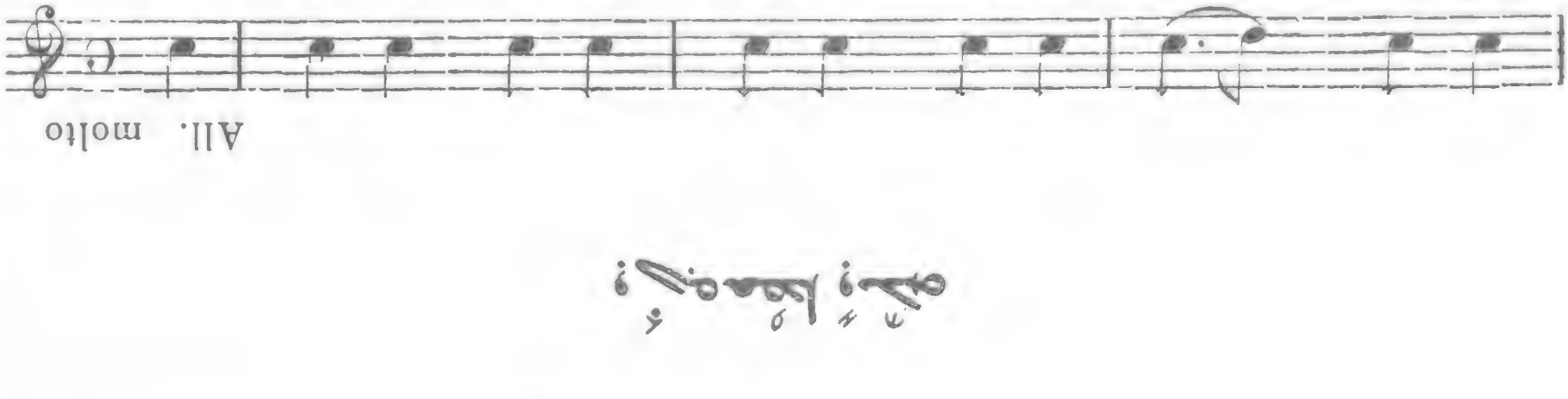

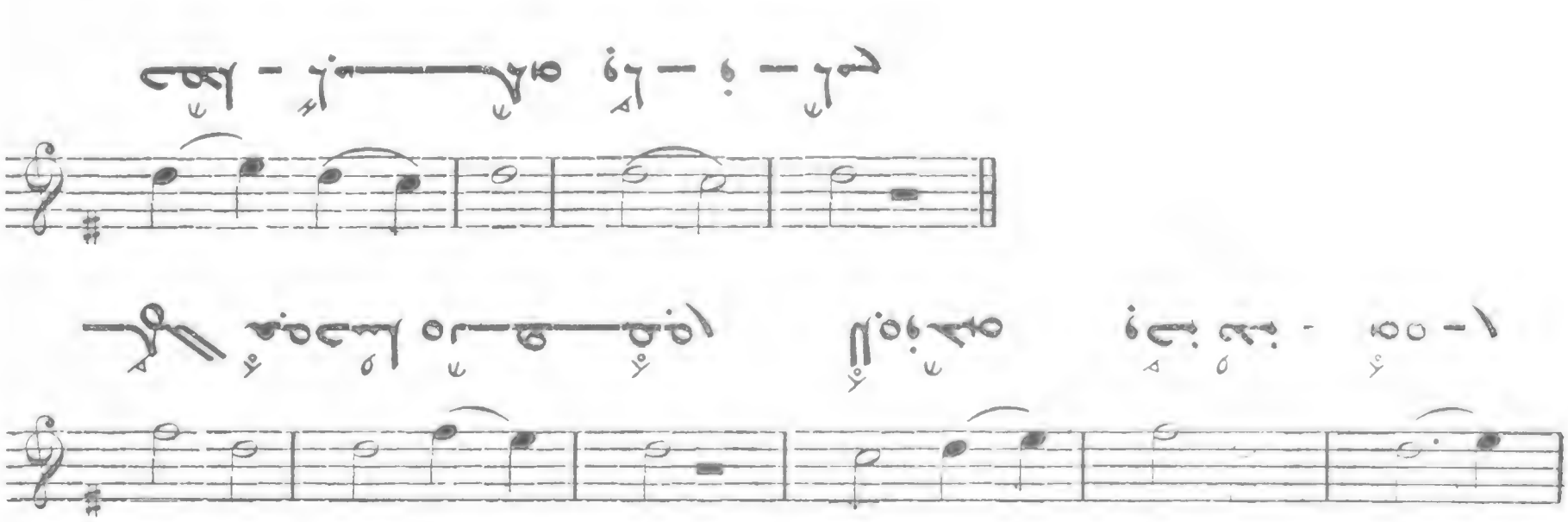

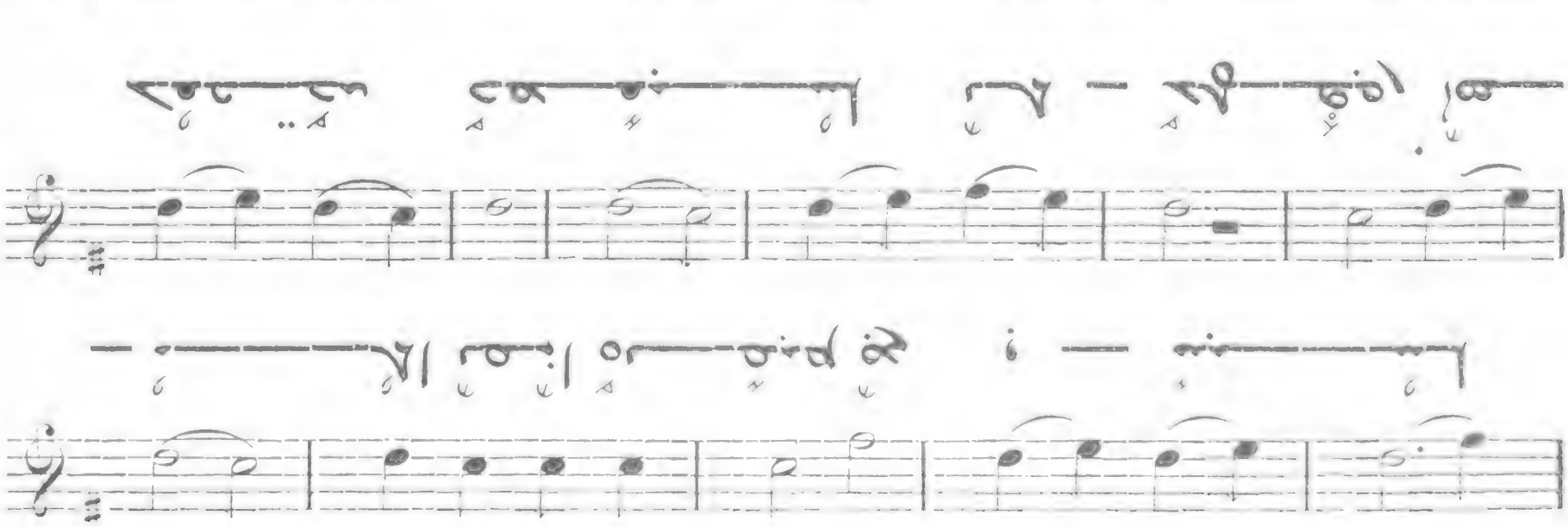

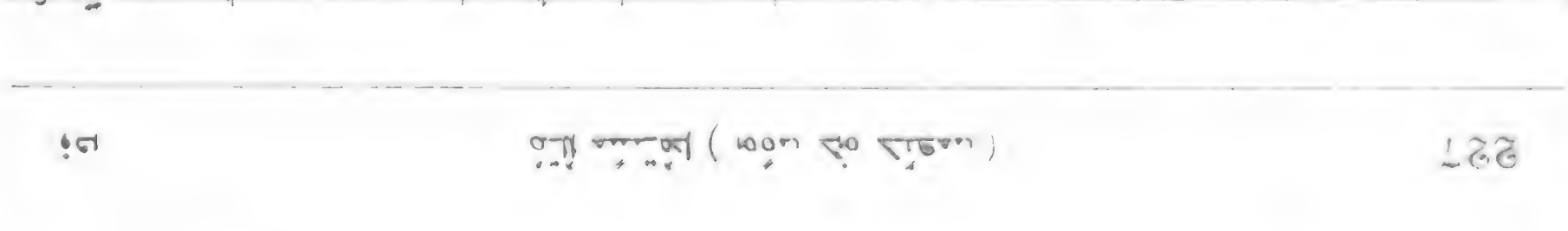

327

Presto

I

328

All. molto

II

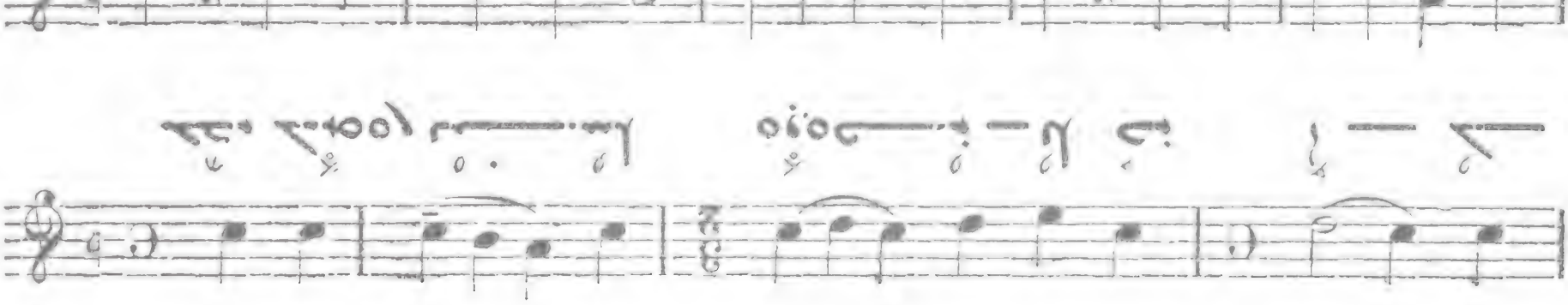

329

330

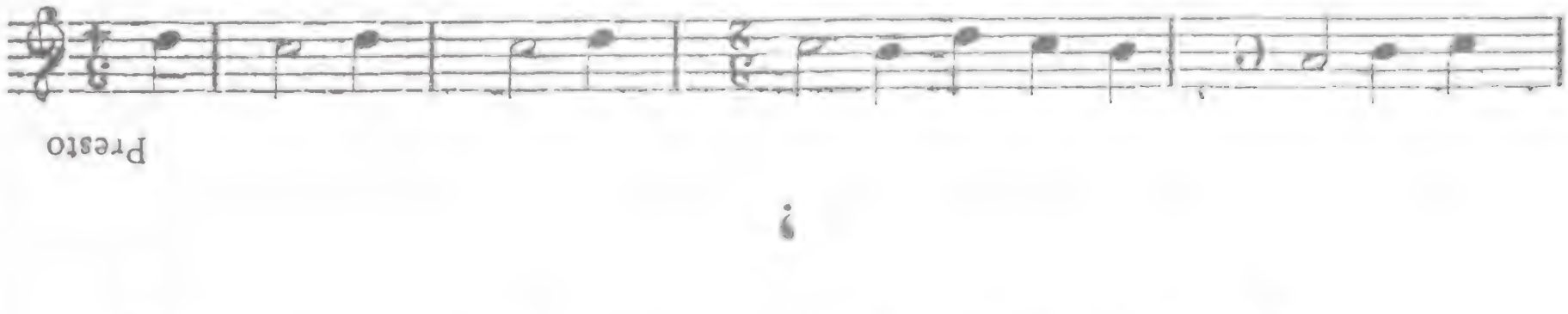

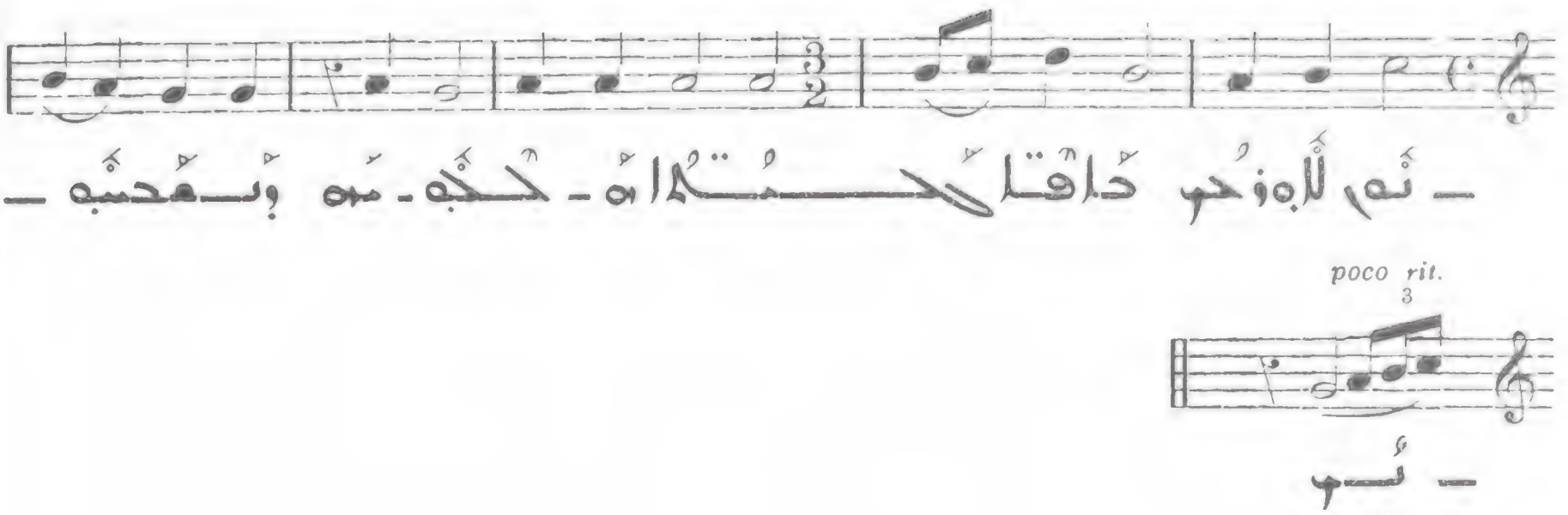

331

Presto

V

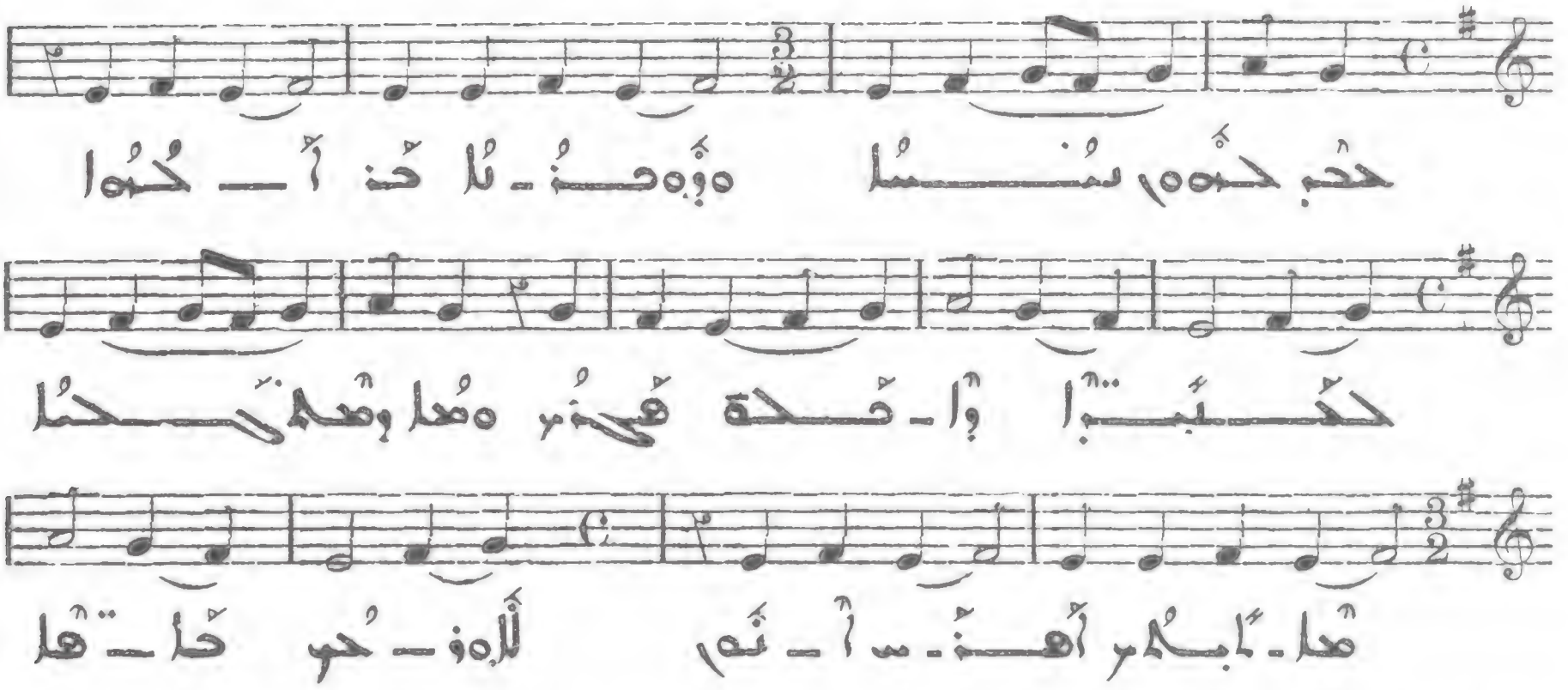

332

Allegro moderato

VI

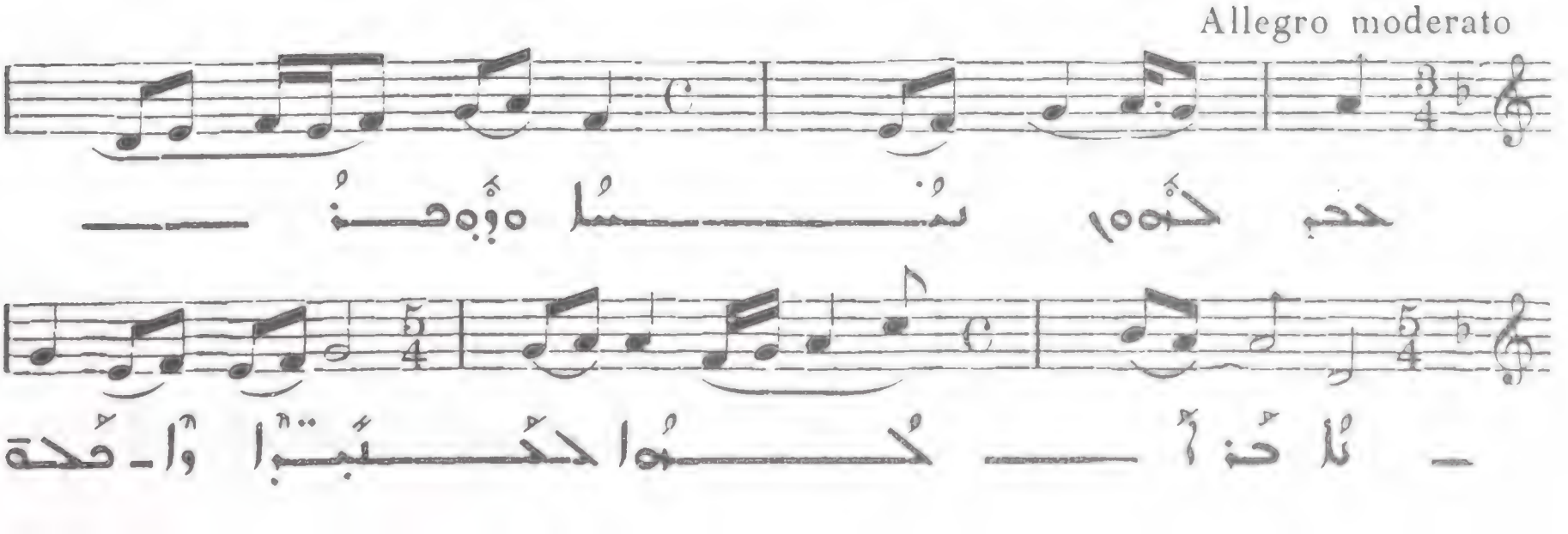

Presto

334

Allegro

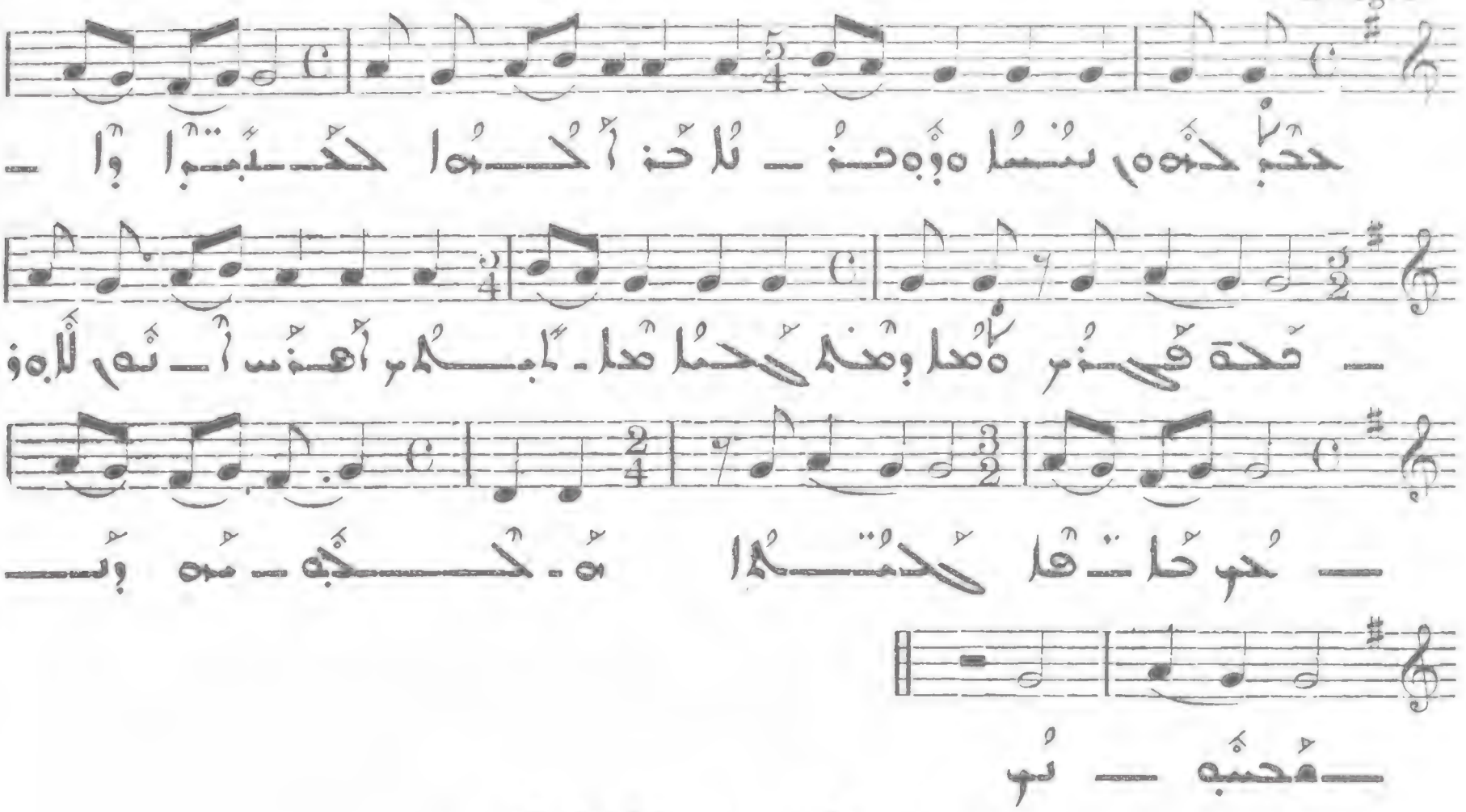

335

Andantino

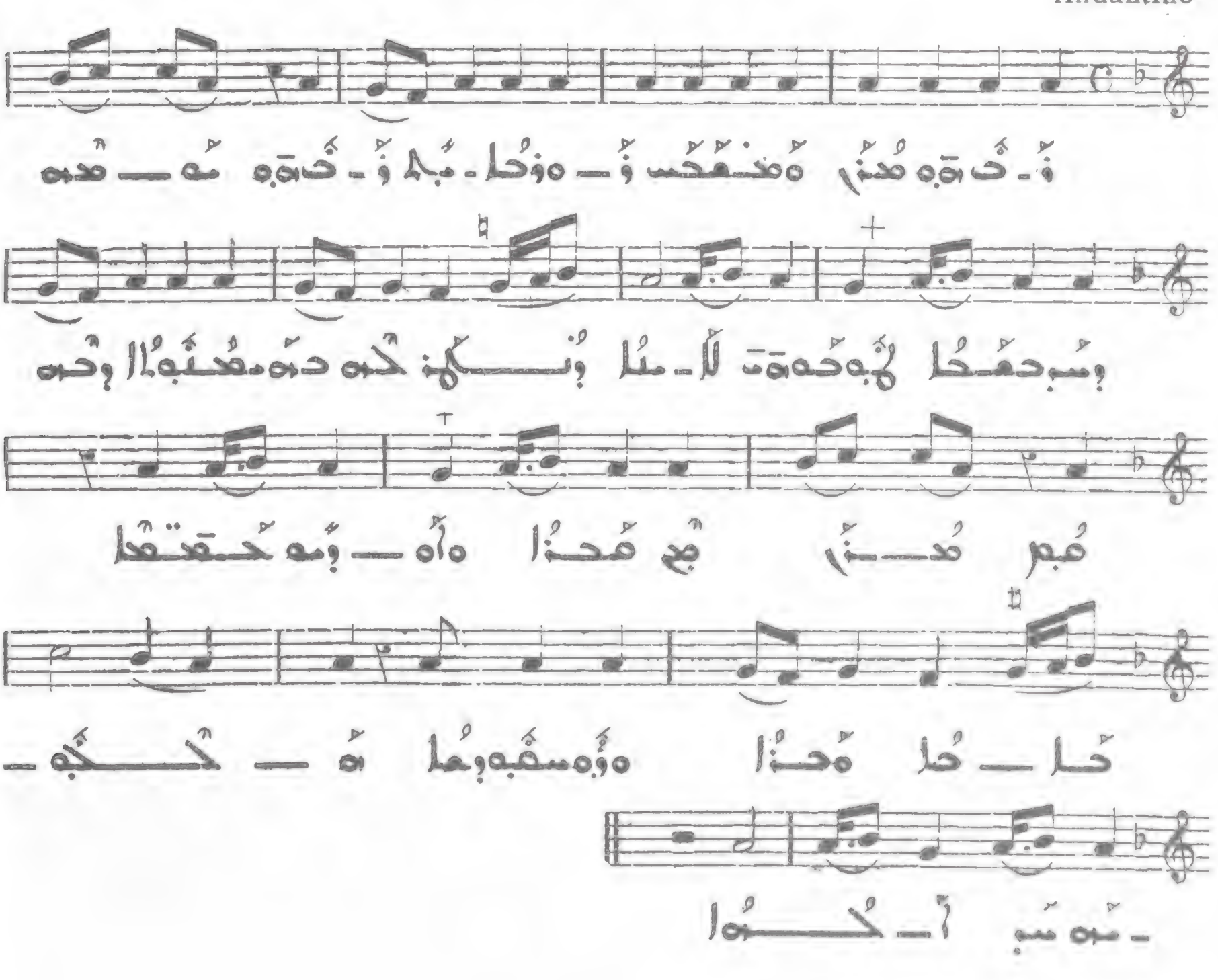

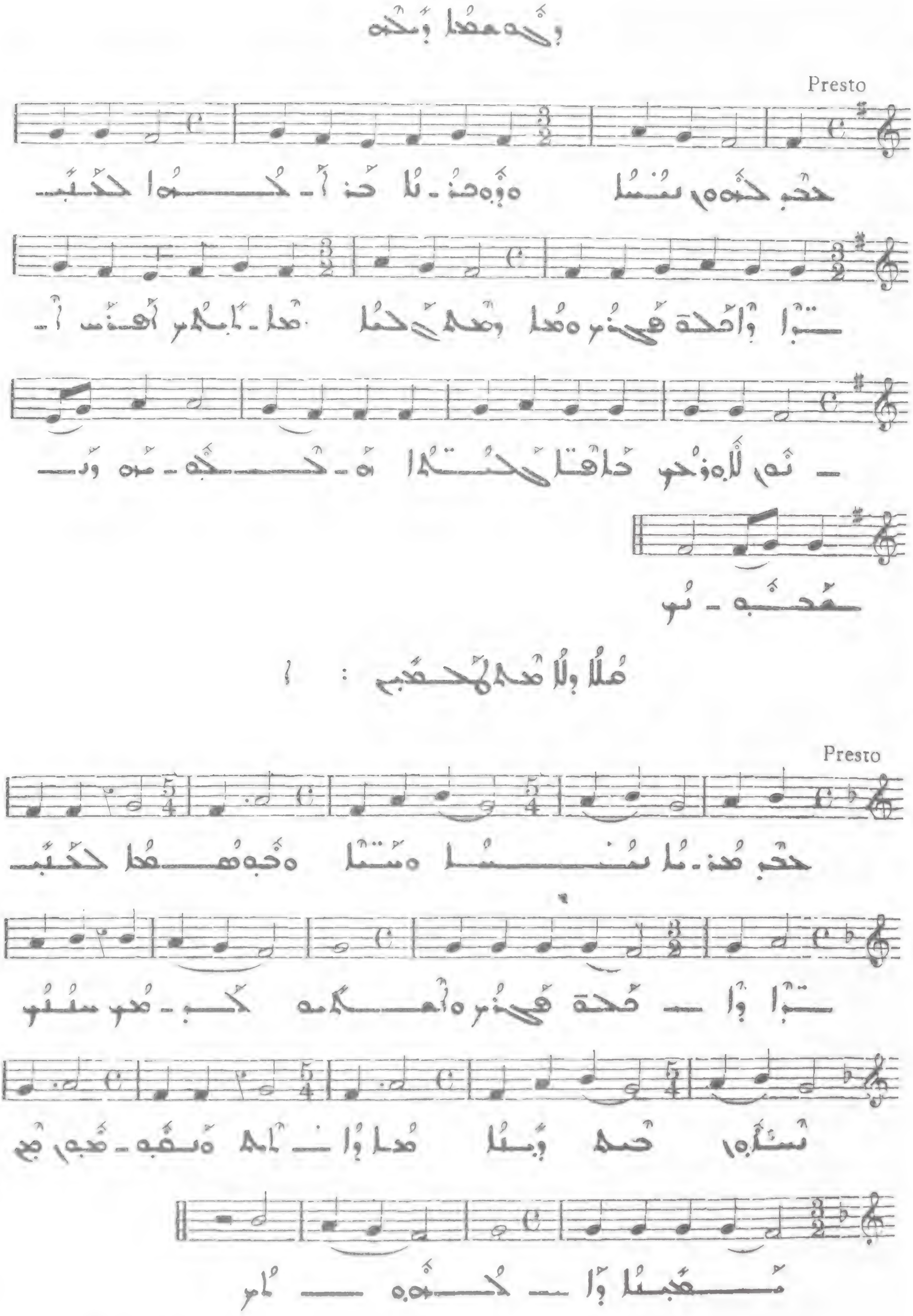
Presto
Presto

338

II

Allegro

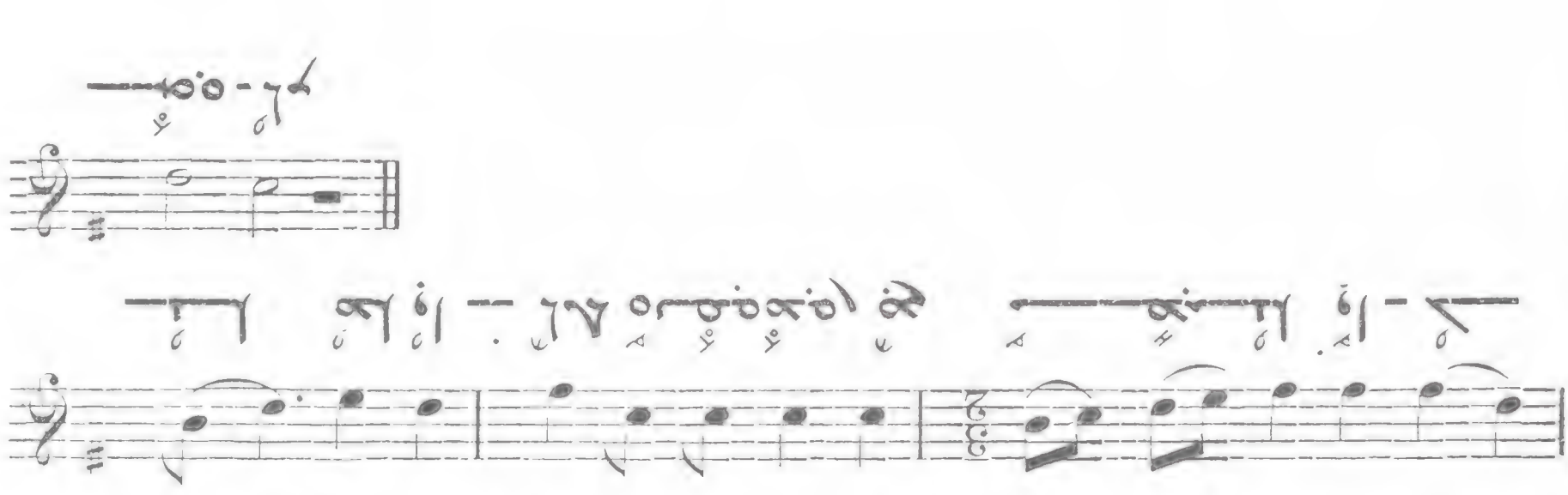

339

III

Presto

340

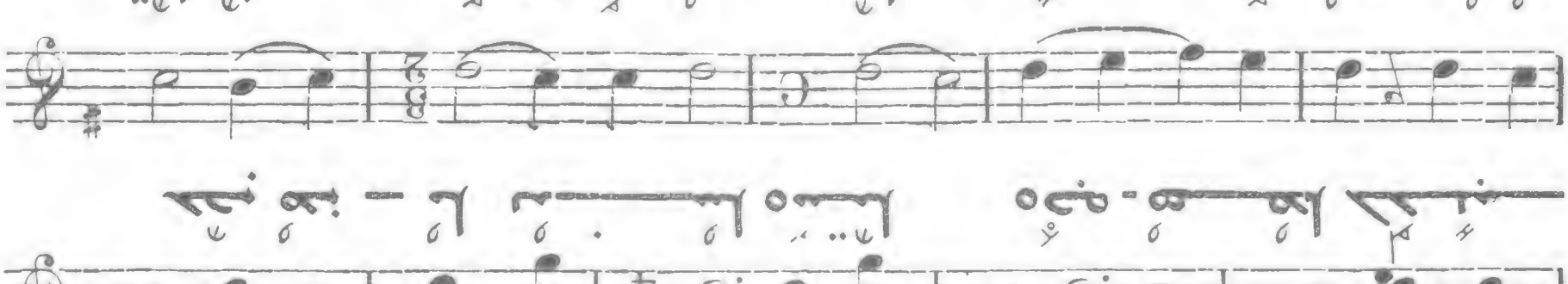

341

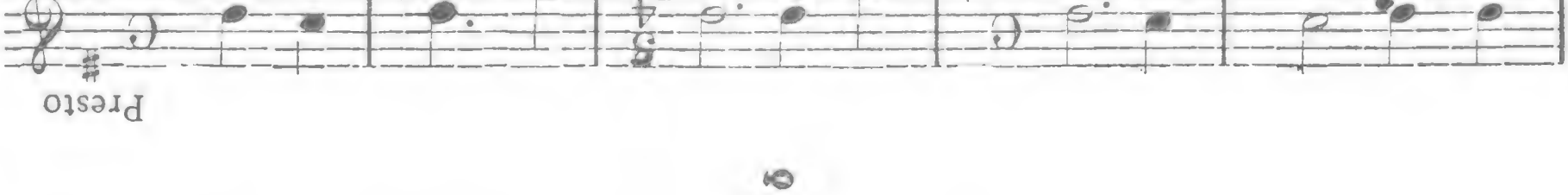

342

Presto

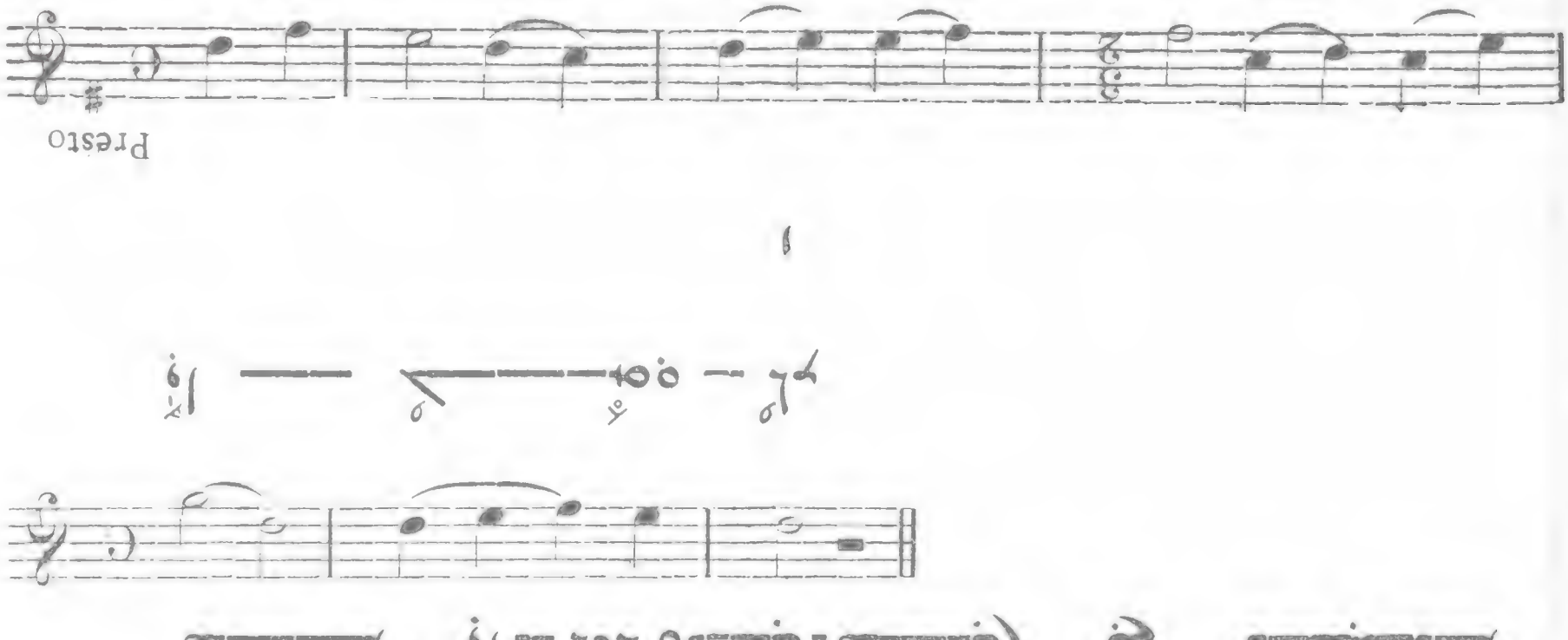

34

Allegro

VI

34

Allegro

in poco ad libitum

in poco ad libitum

poco rit. un poca ad libitum

346

Allegro moderato

3 a tempo

3 a tempo poco rit

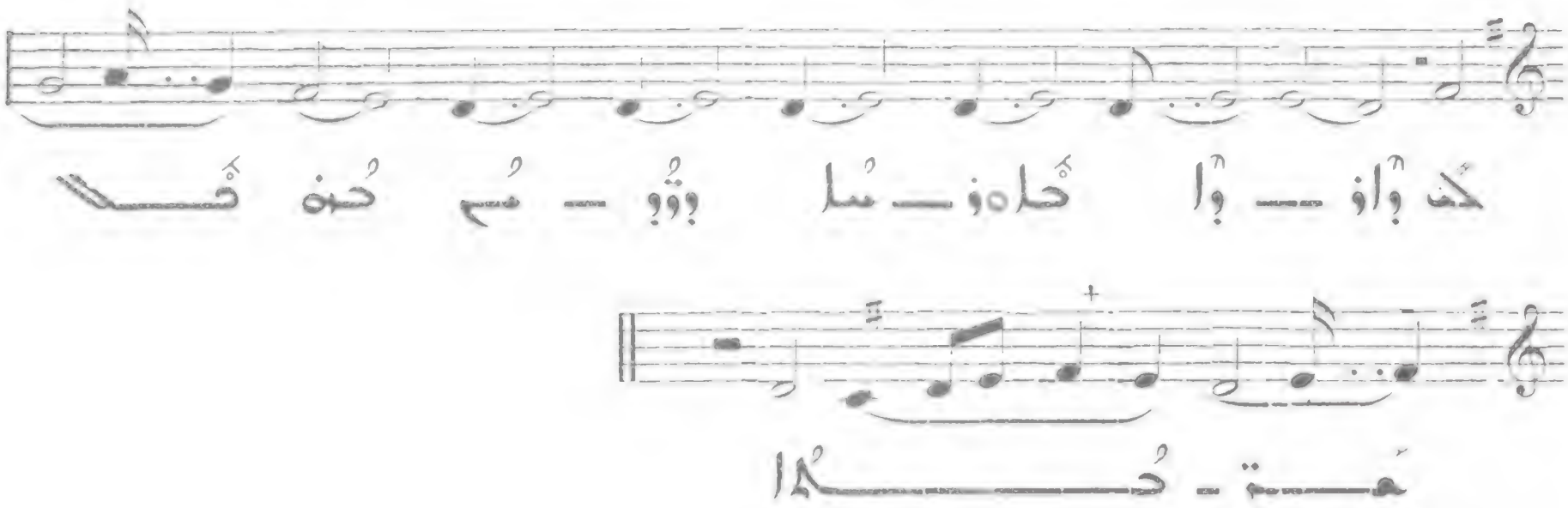

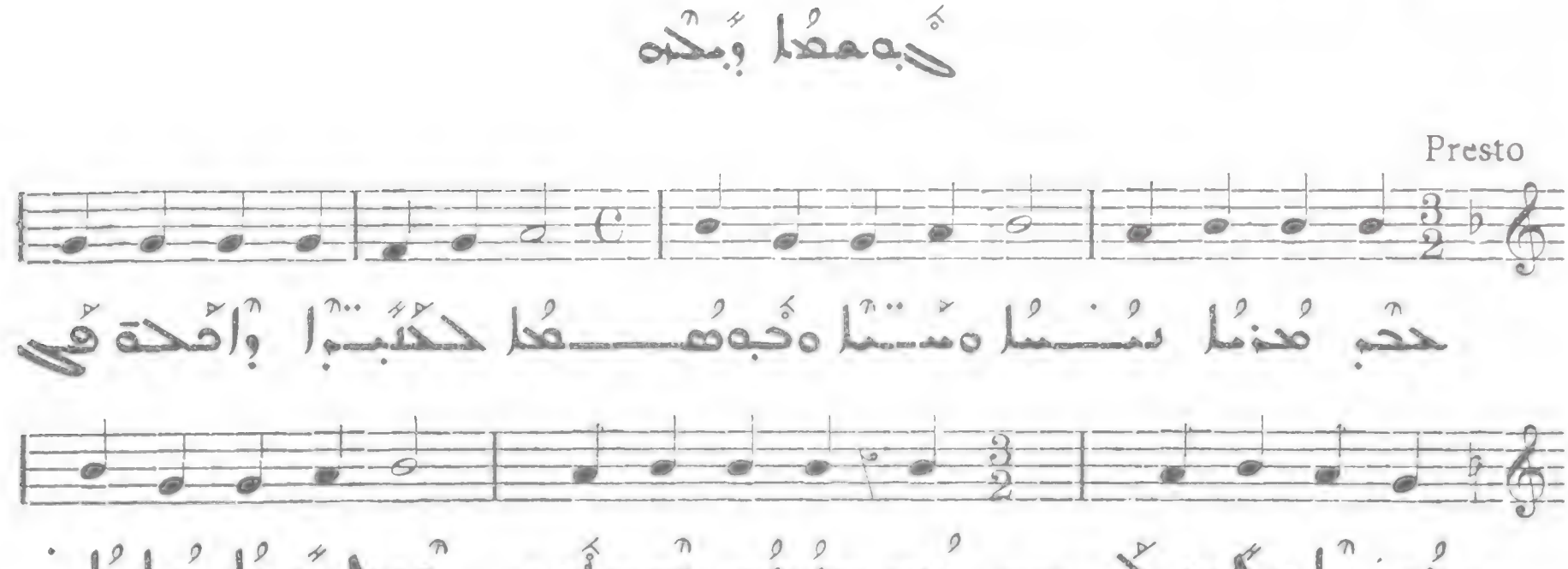

347

34

I

Allegro

II

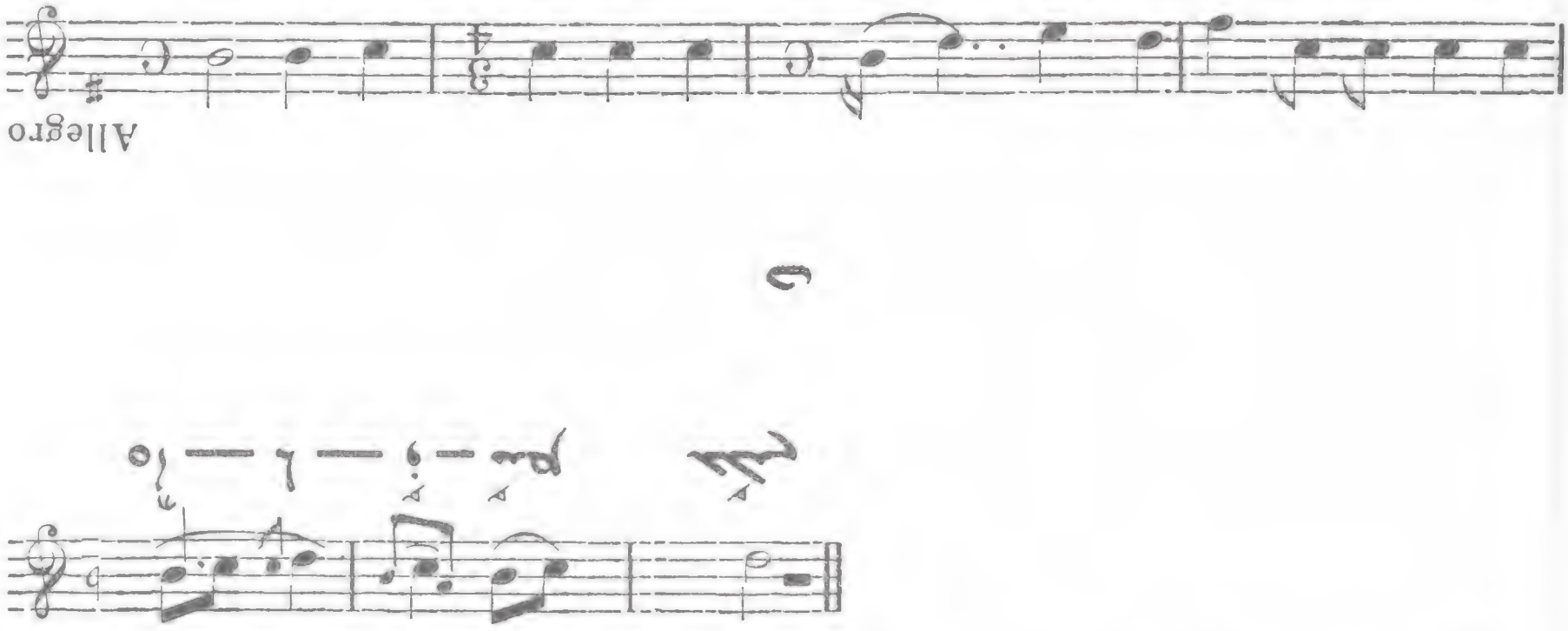

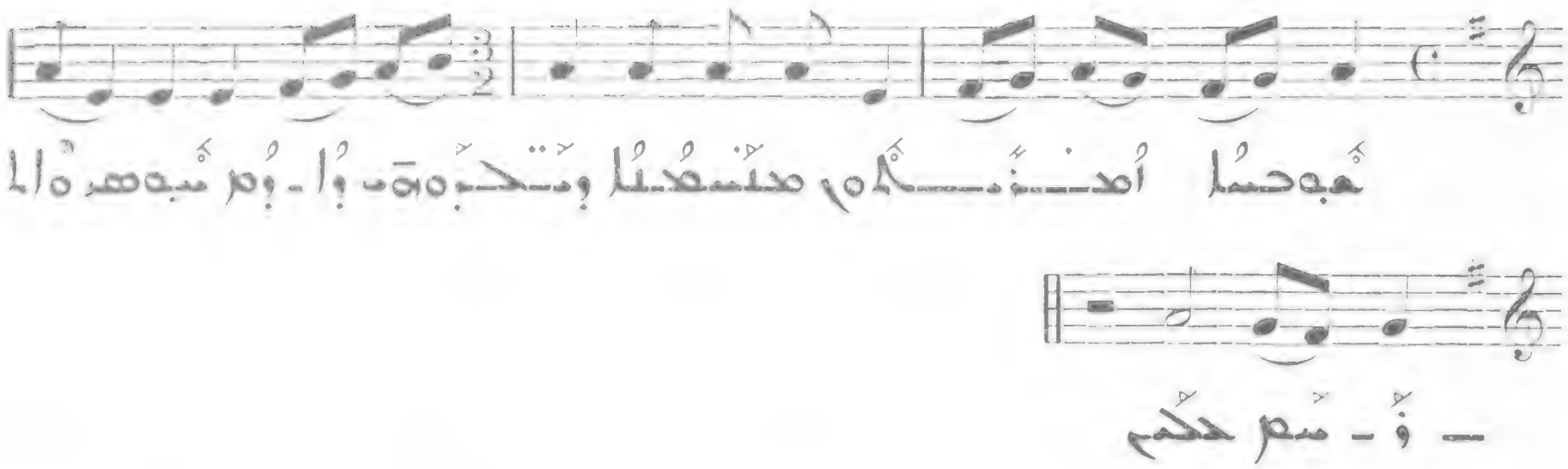

Allegro moderato

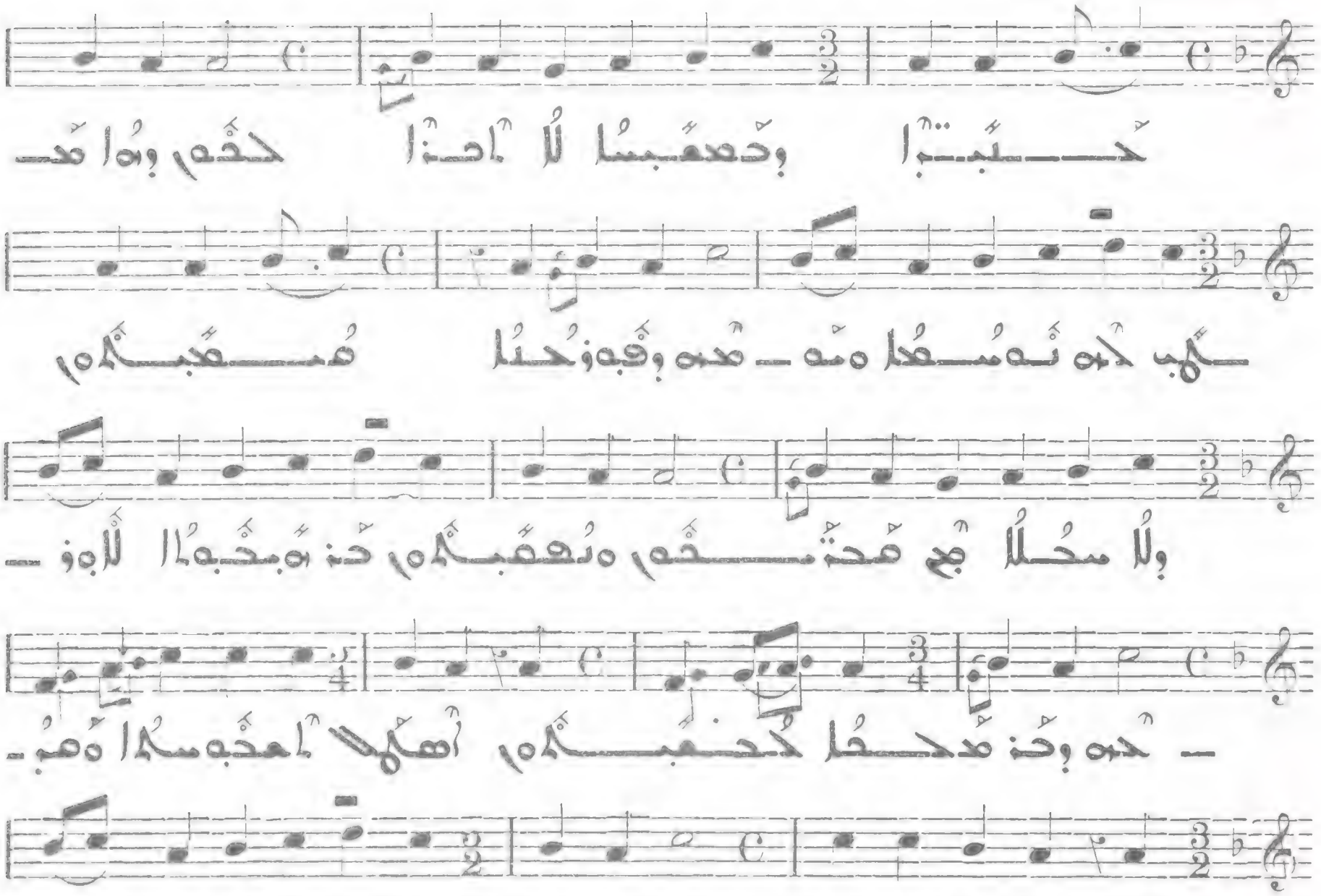

Allegro

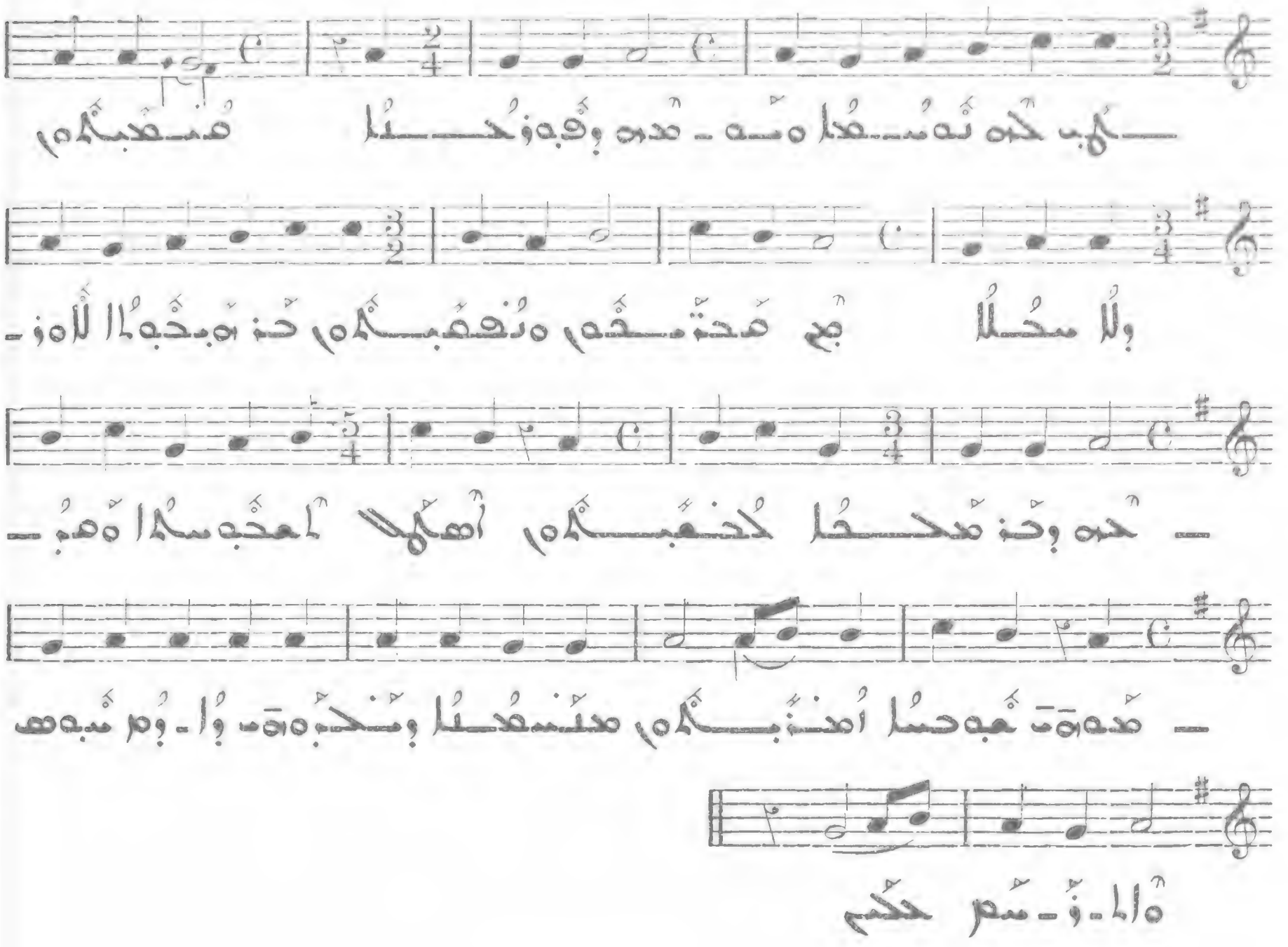

352

Allegro

V

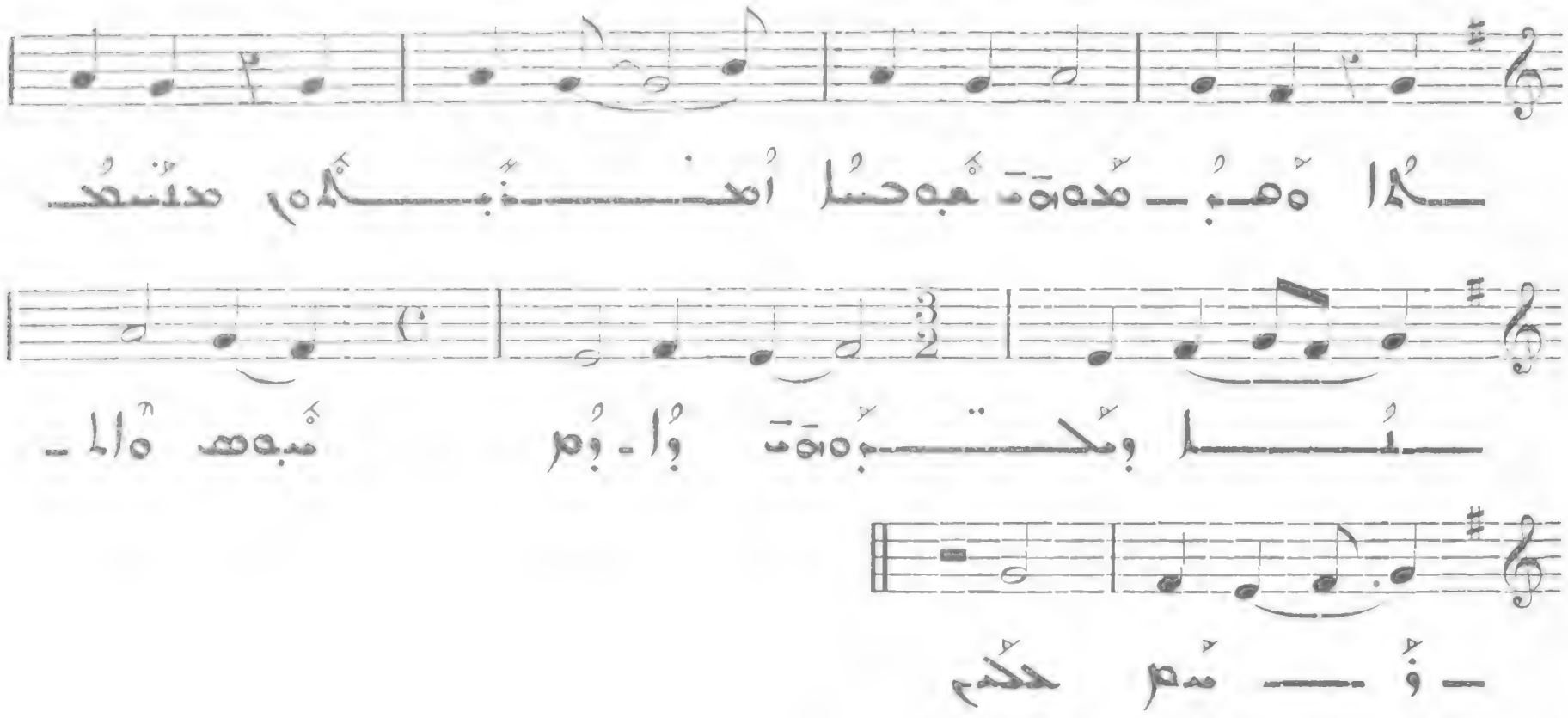

Allegro

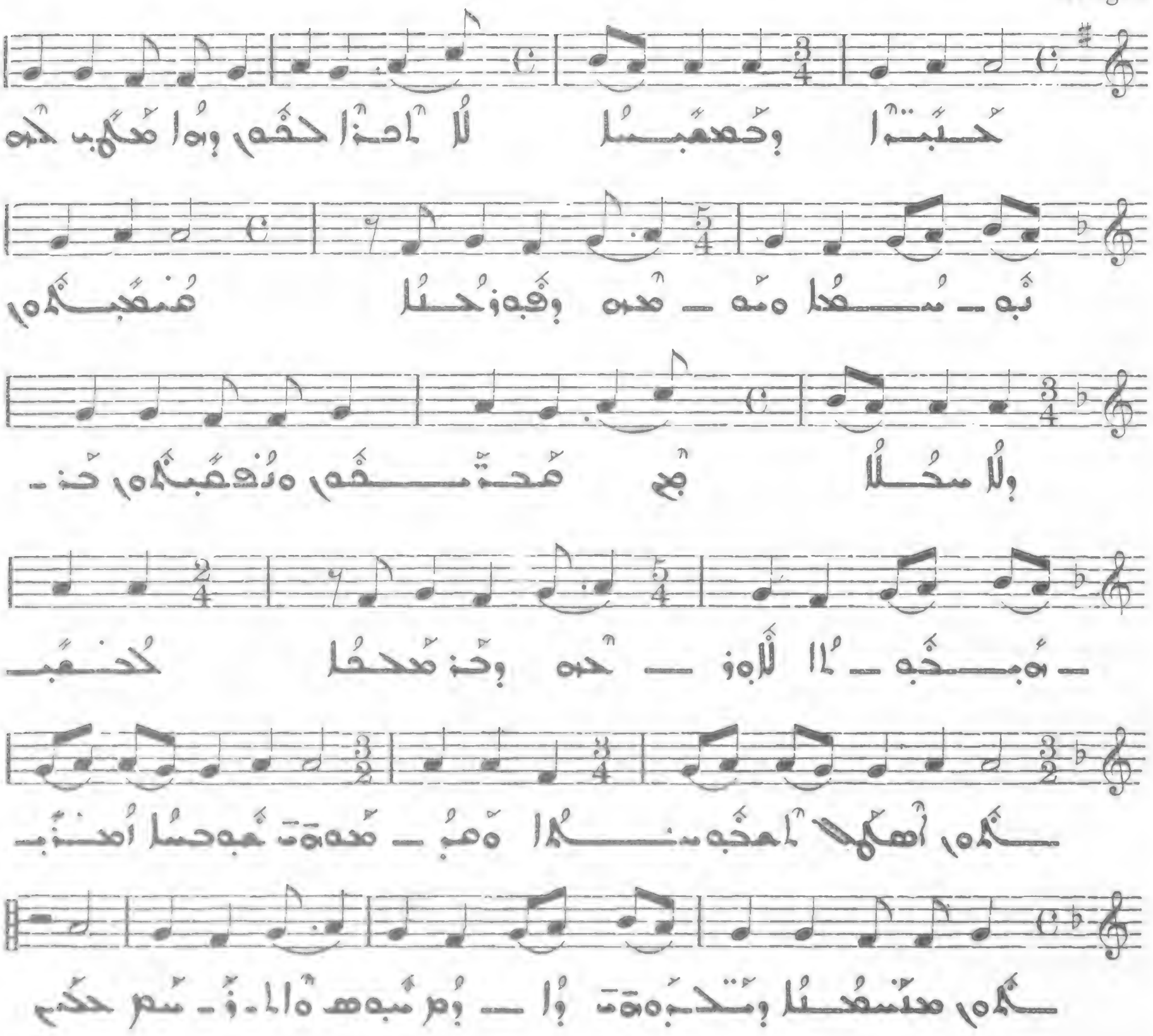

354

All. molto

VII

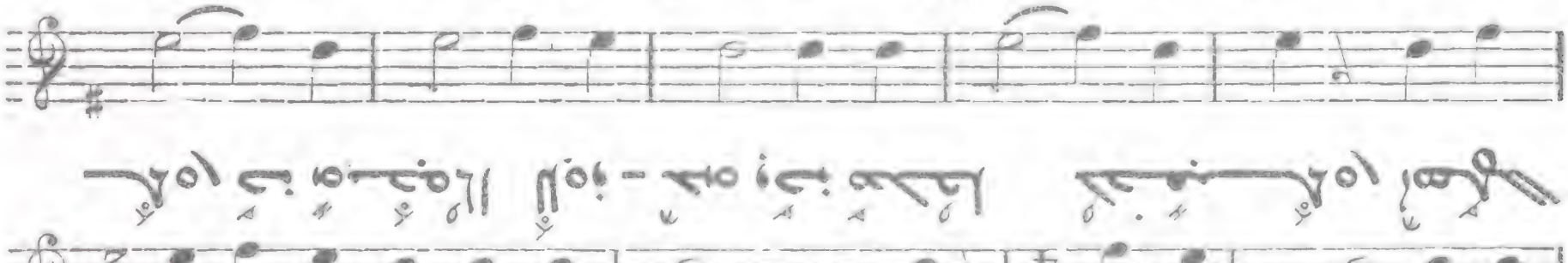

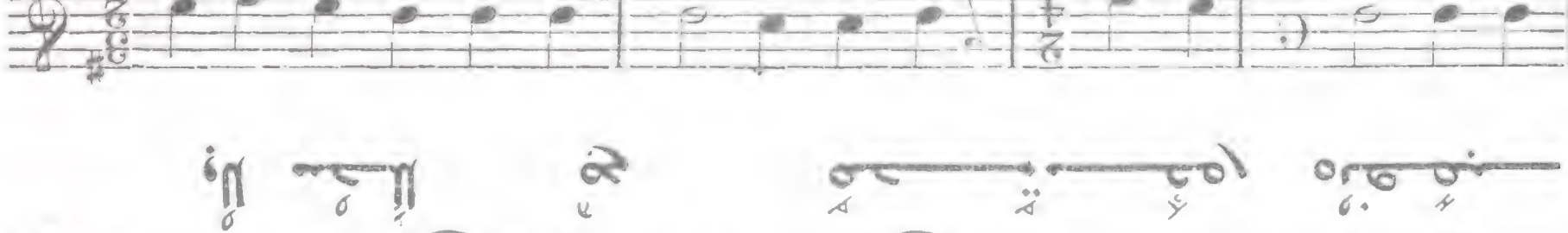

Presto

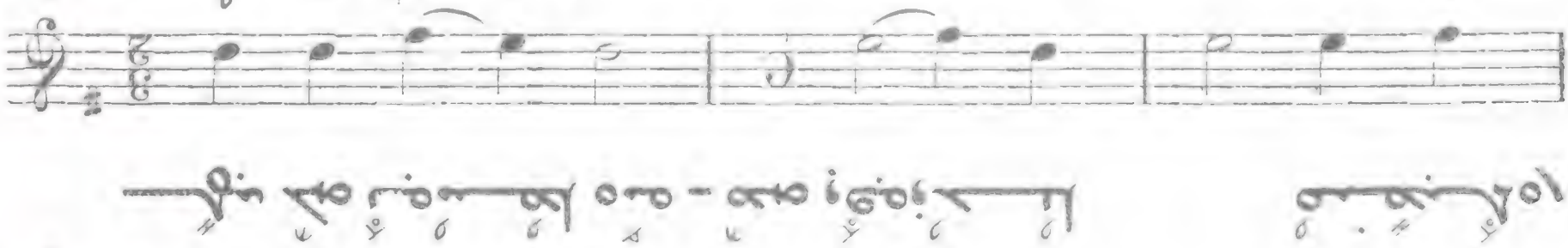

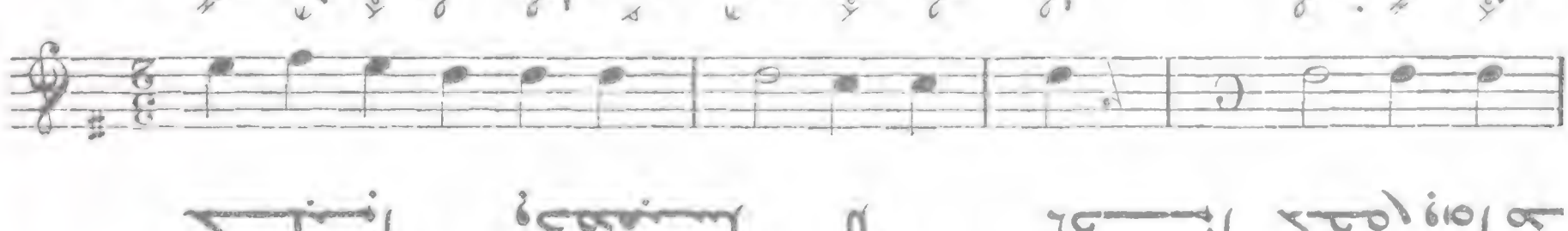

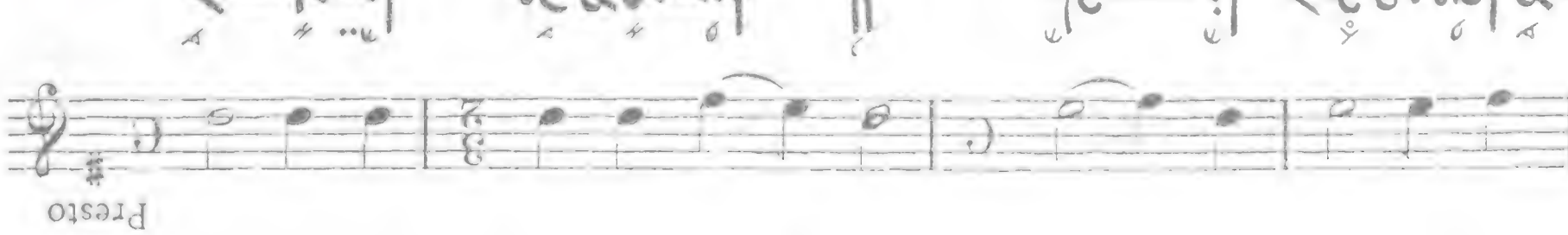

Presto

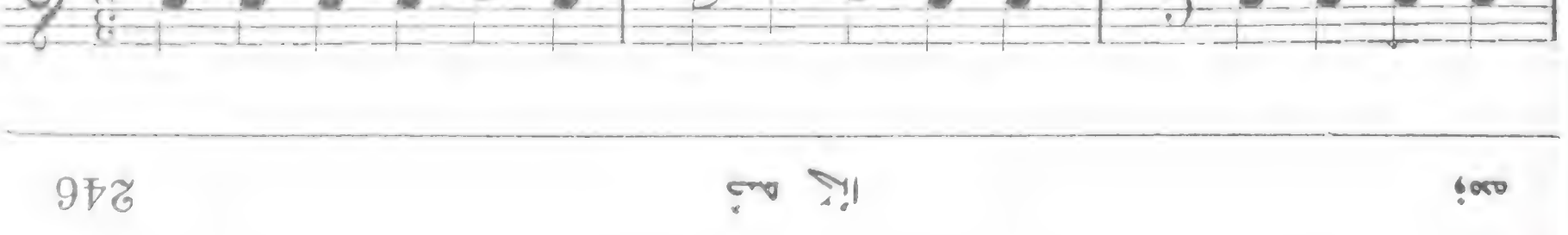

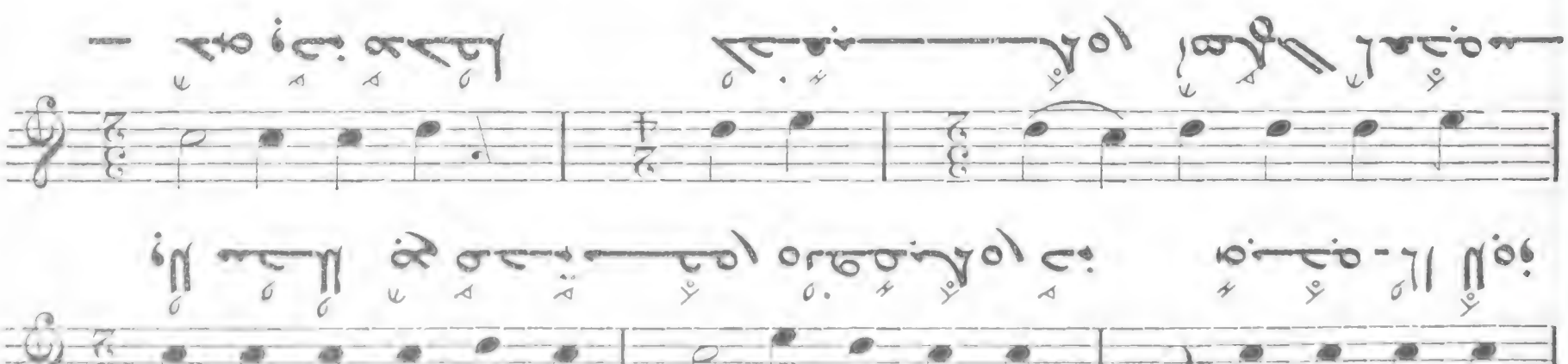

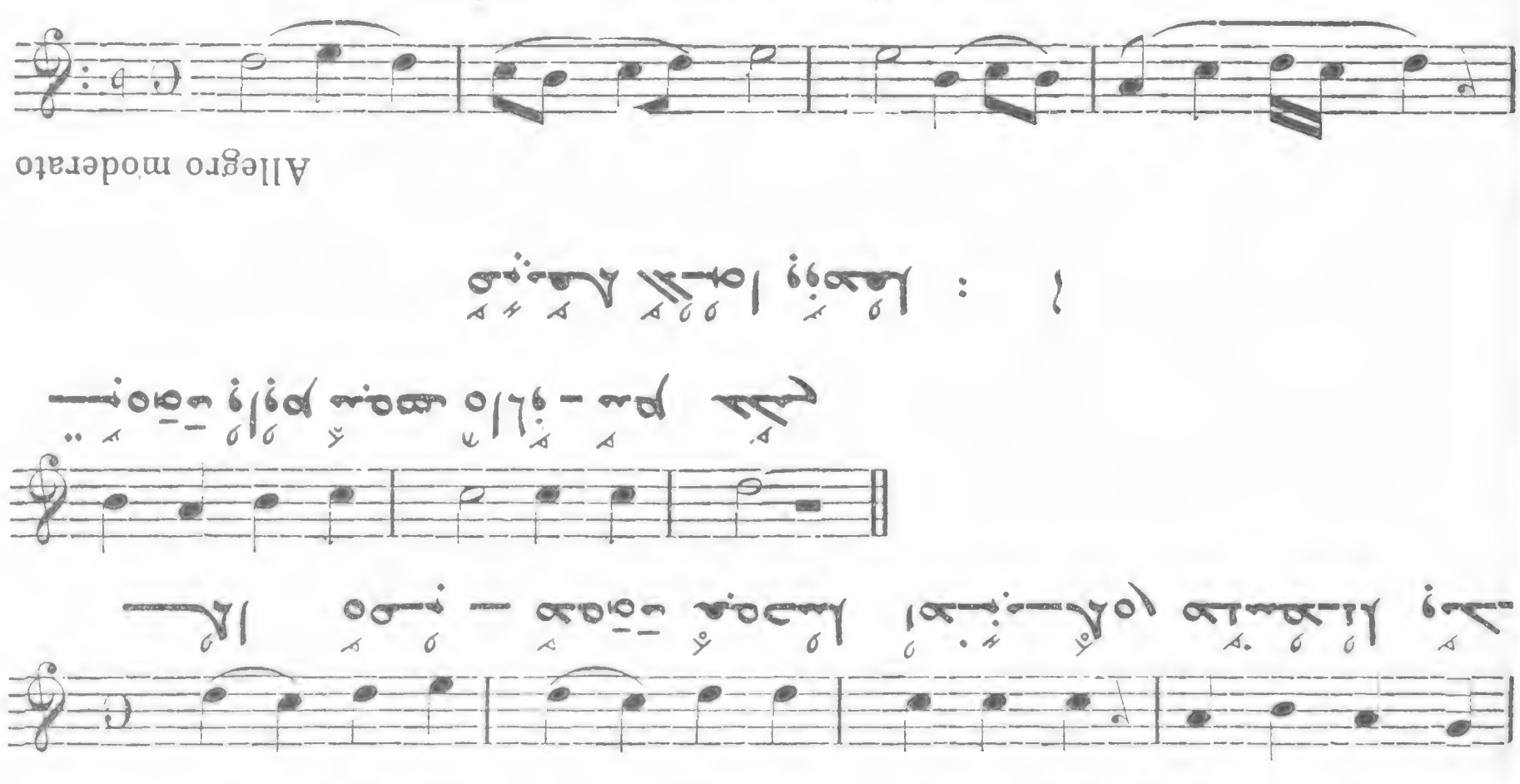

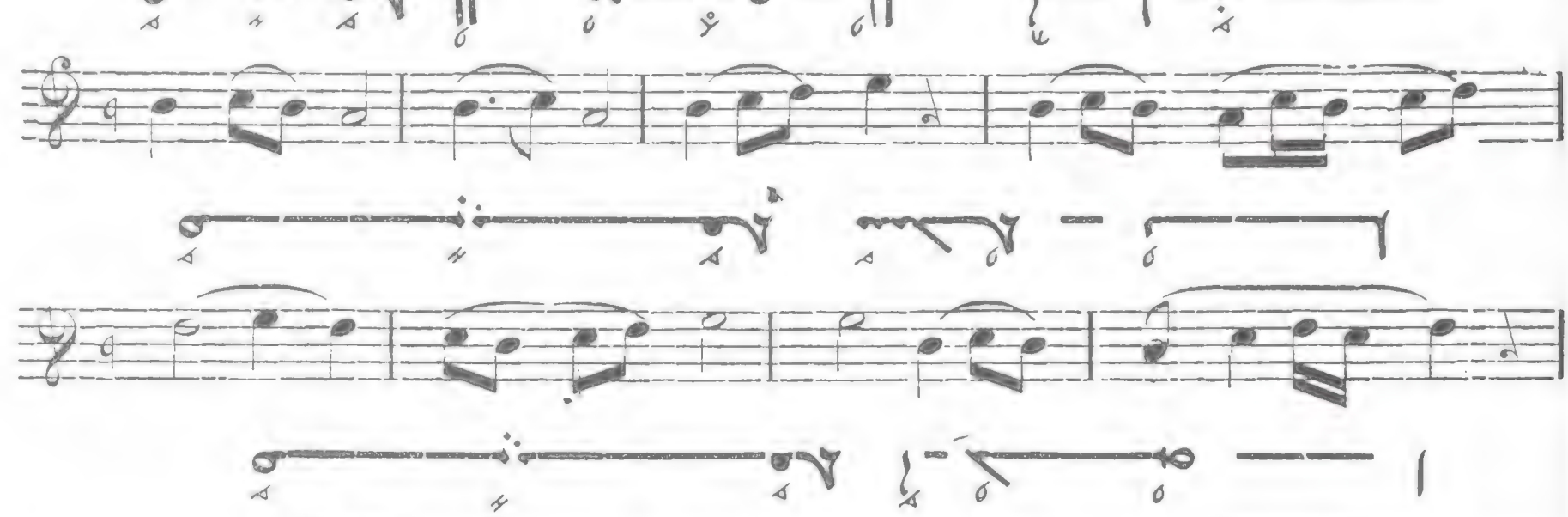

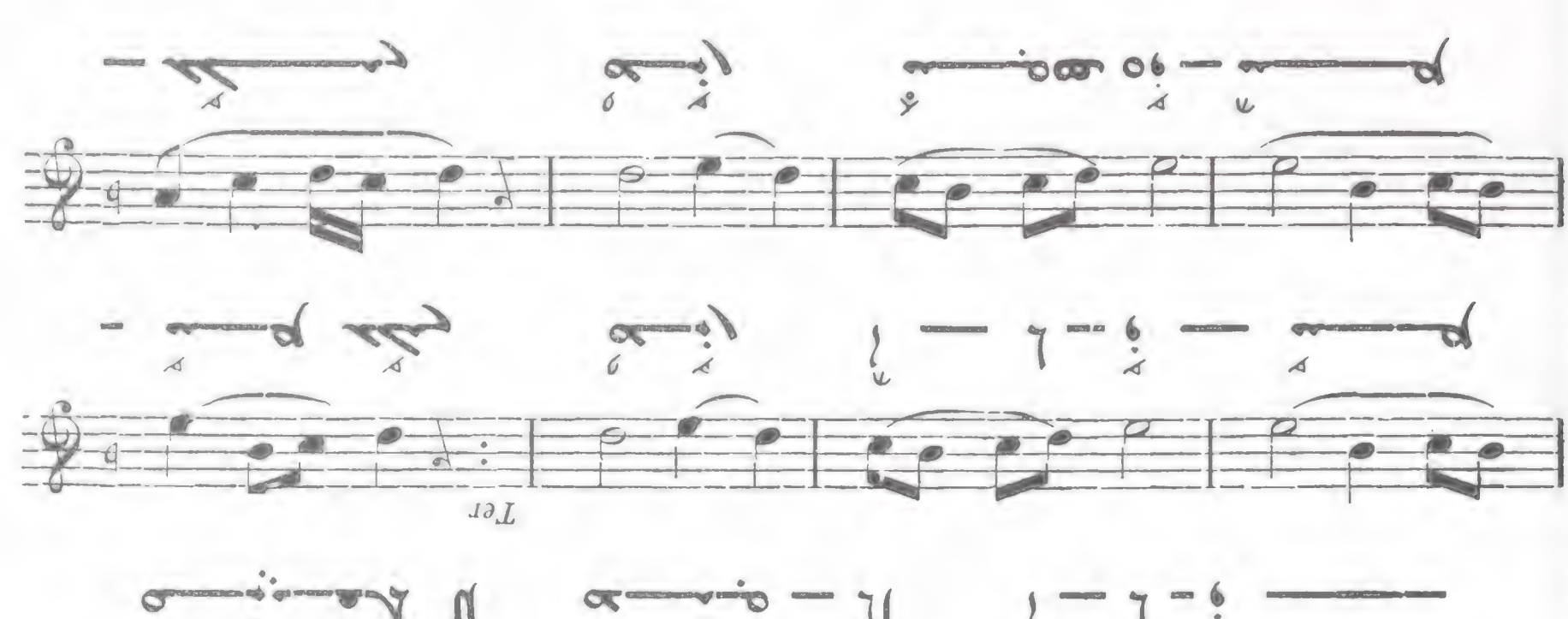

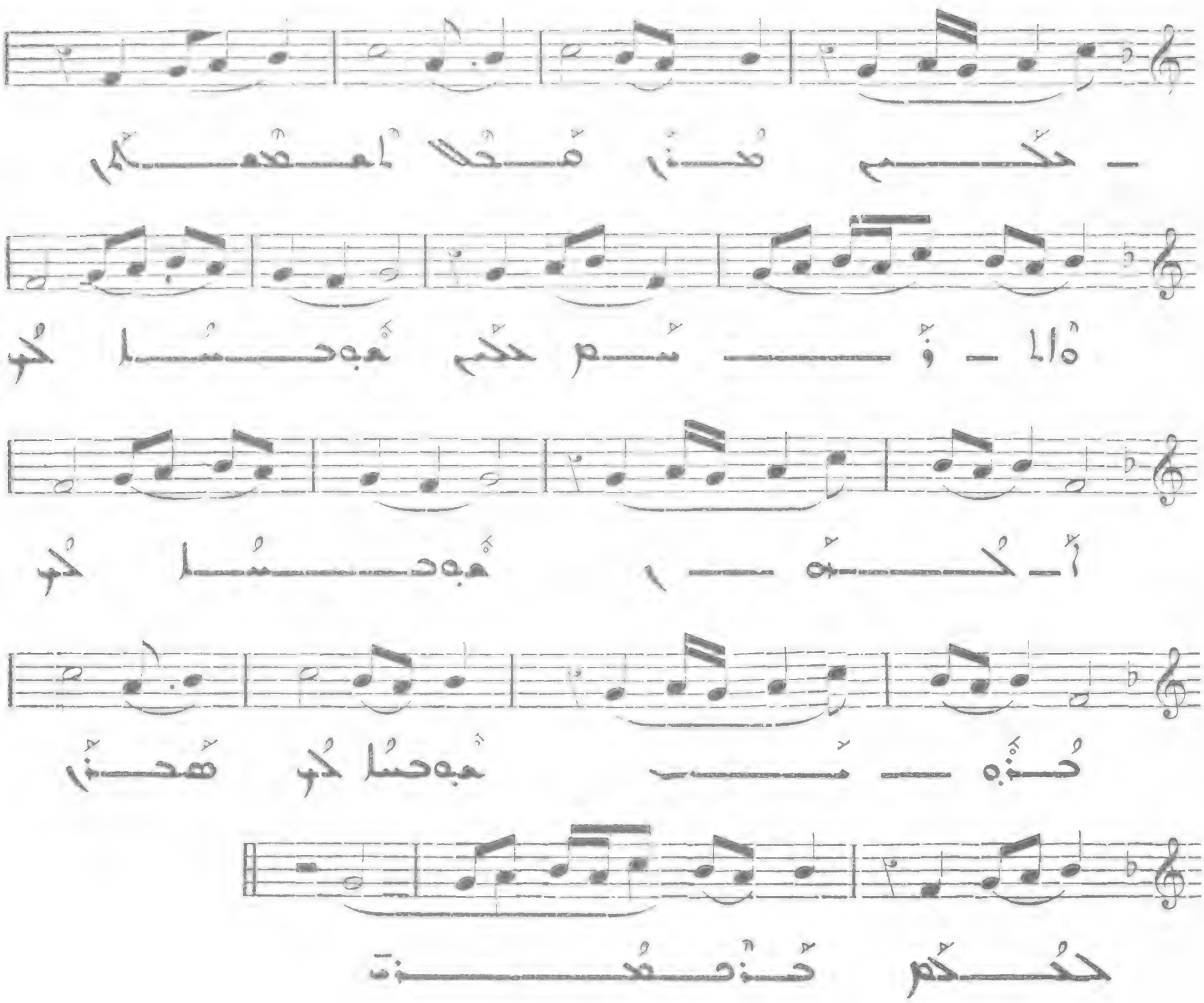

د

358

Allegro

II

359

Allegro moderato

III

Ter

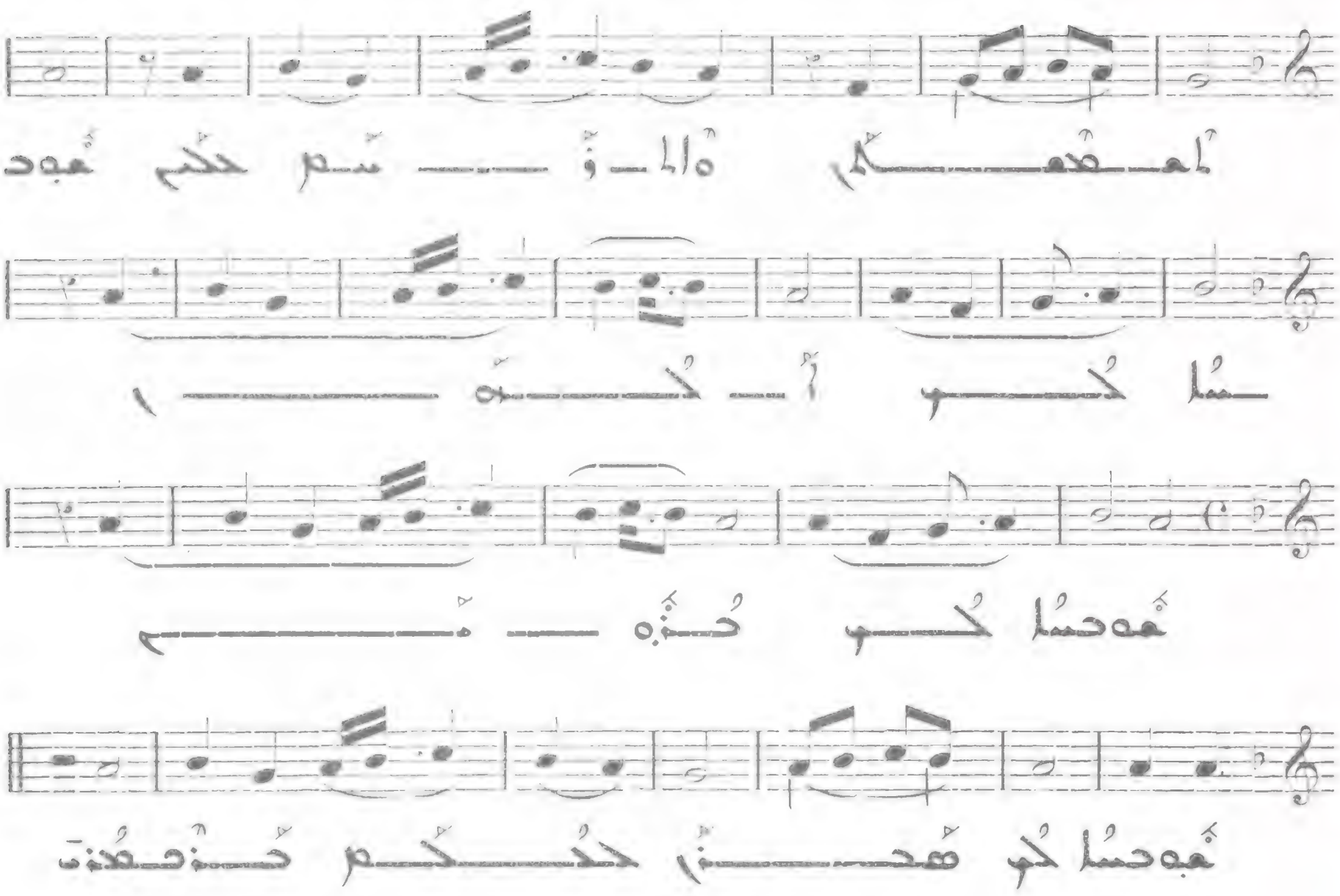

All. moderato

IV

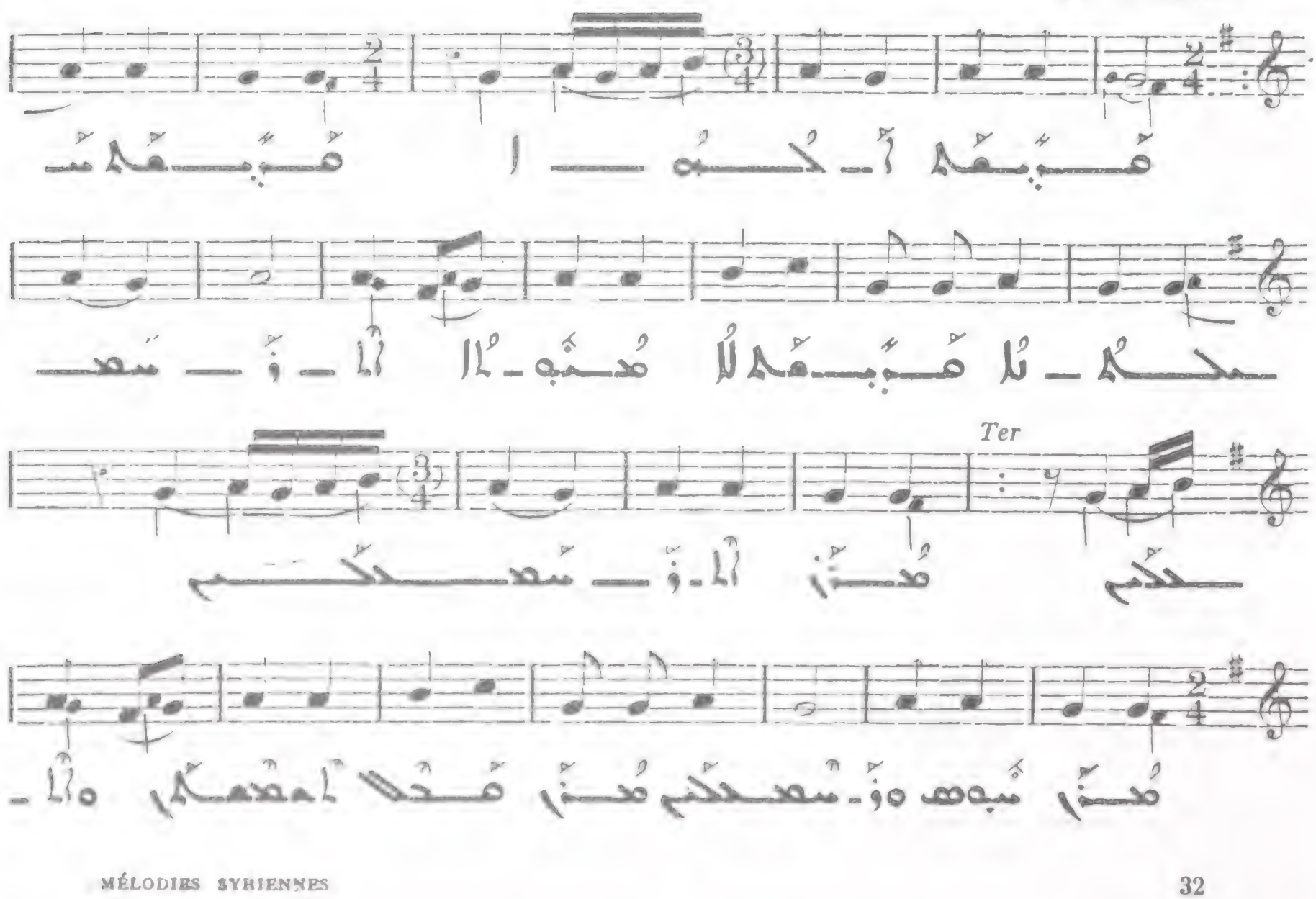

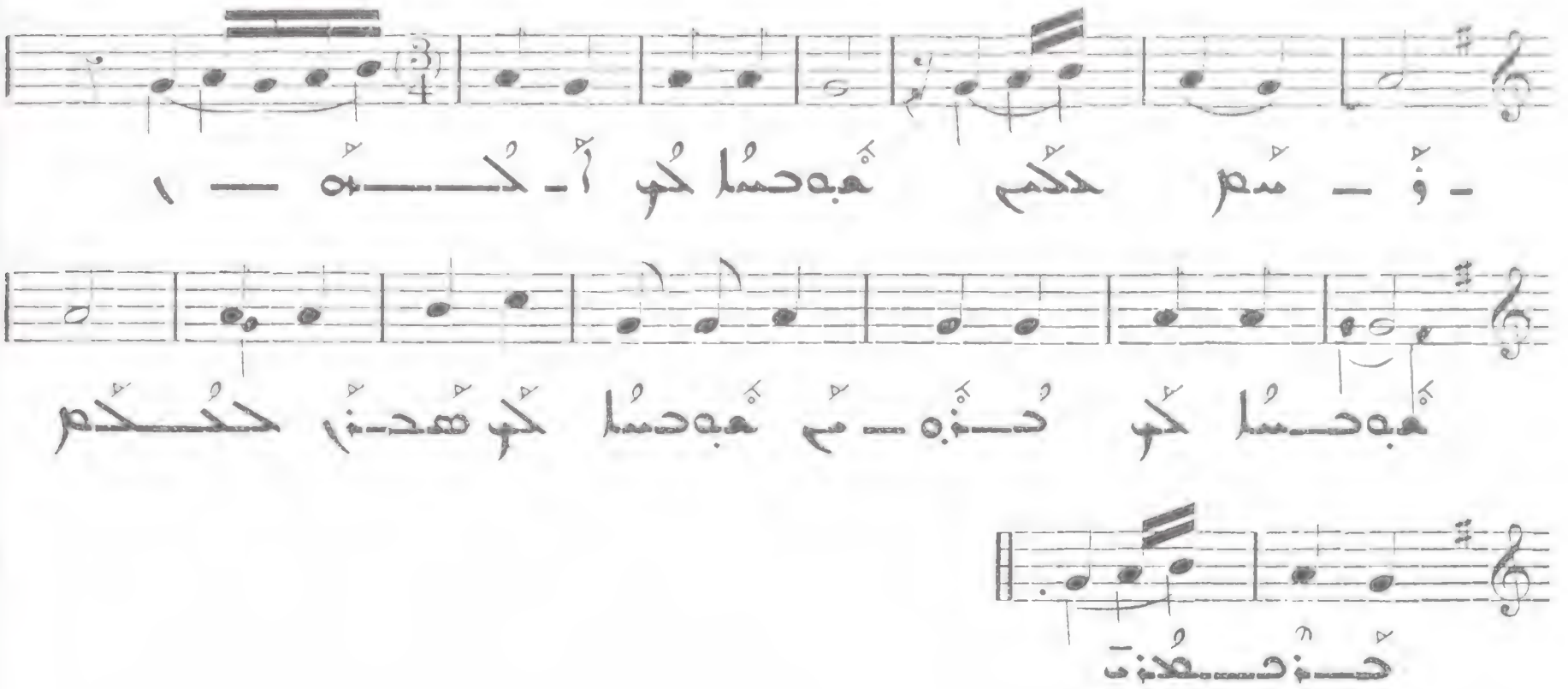

All. moderato

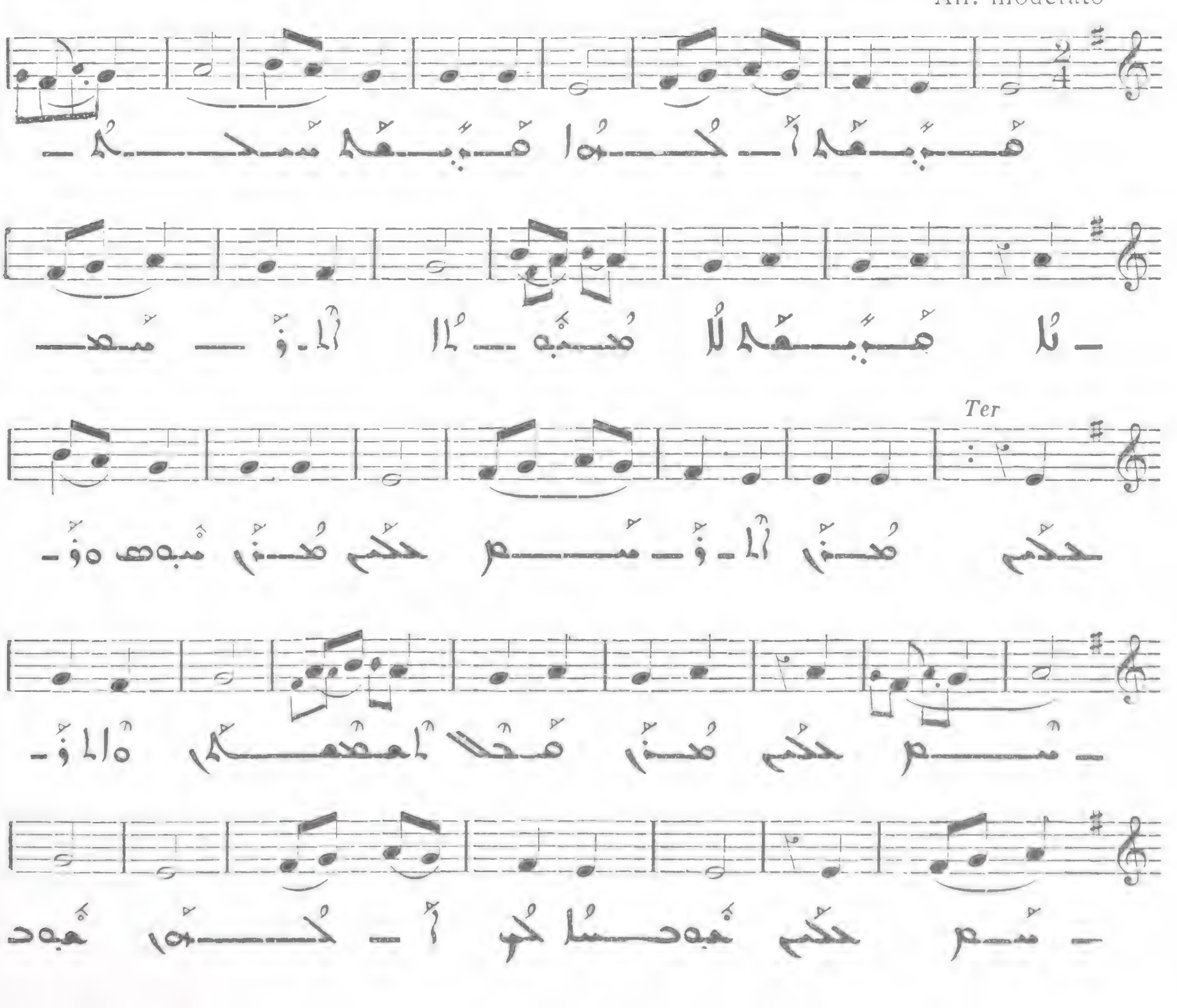

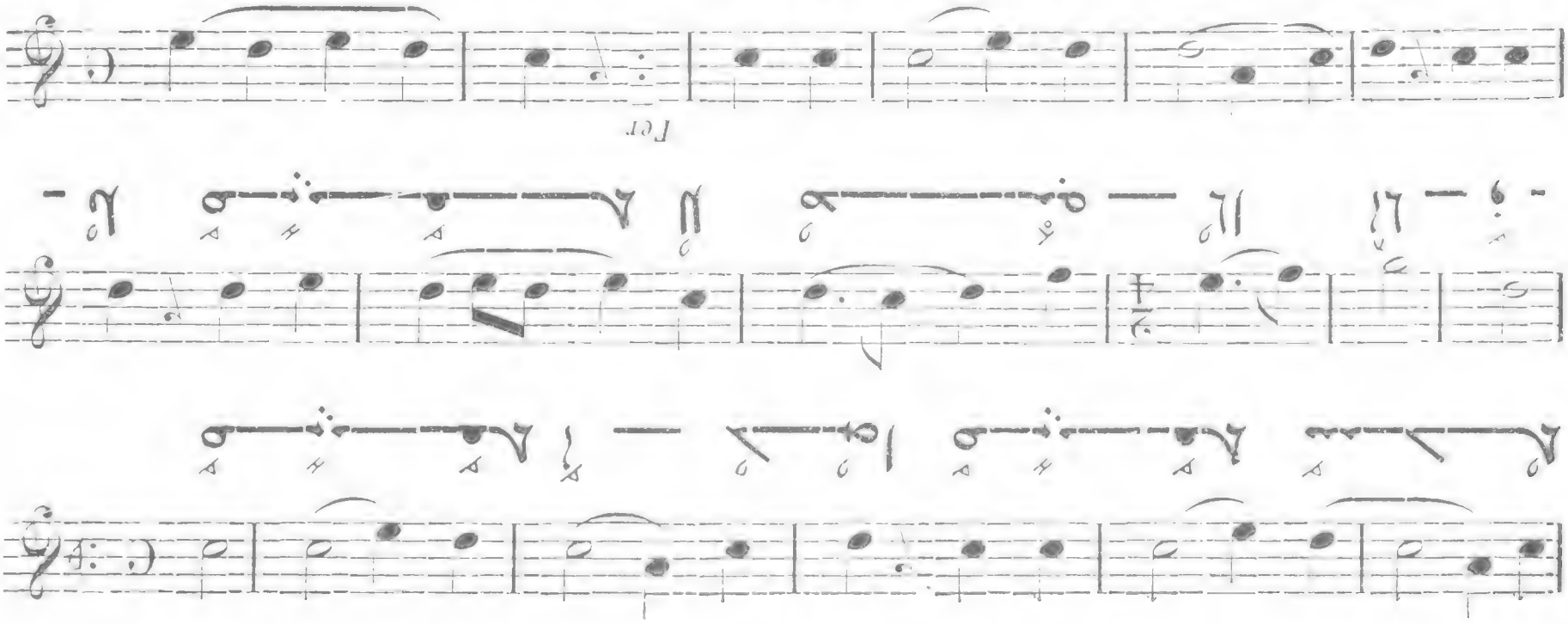

Allegro VI

363

Allegro

VI

364

All. molto

VII

Ter

VIII

All. molto

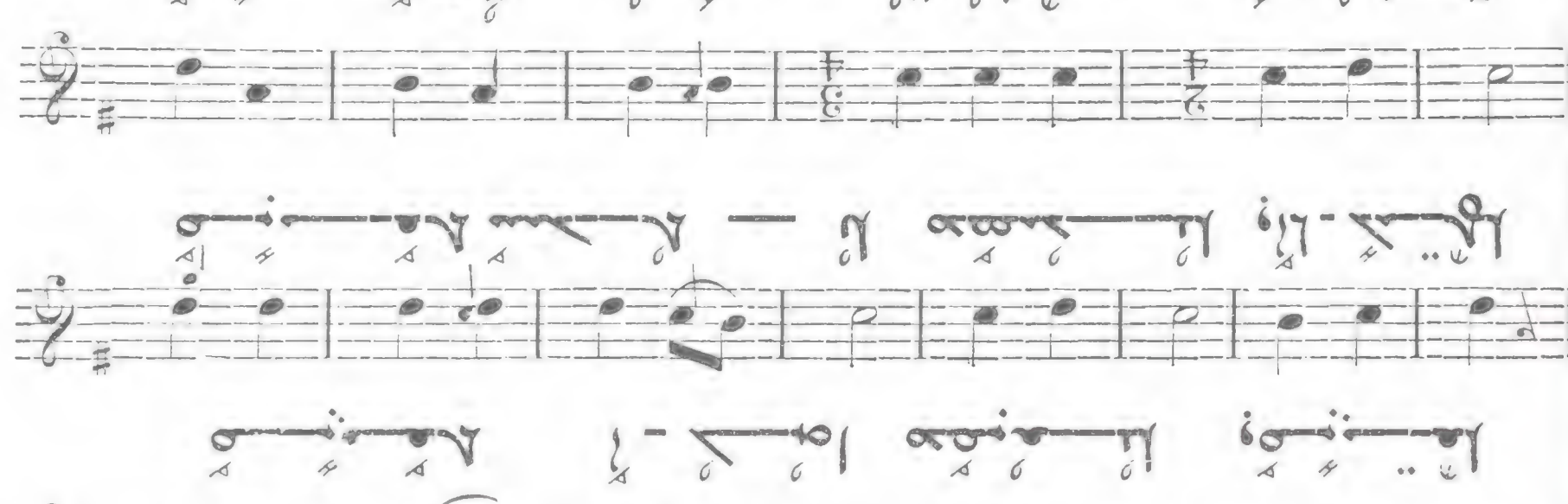

365

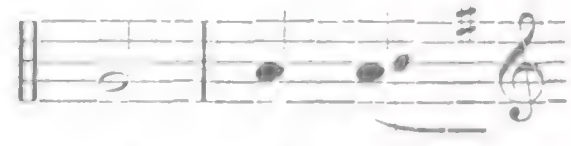

(اهَسْنُا وُبِ وِخَزِدُا وِنَهِمْتَهُا لَا هَمَكَسِحْفُا هَسِنْهِ) ـــــنْ حـــــهُنِتَ

هَبْمَه كْنُهُا وِرْفِنَا : ا 366

Allegreto

ح

367

All. moderato

II

Ter

368

Allegro moderato

III

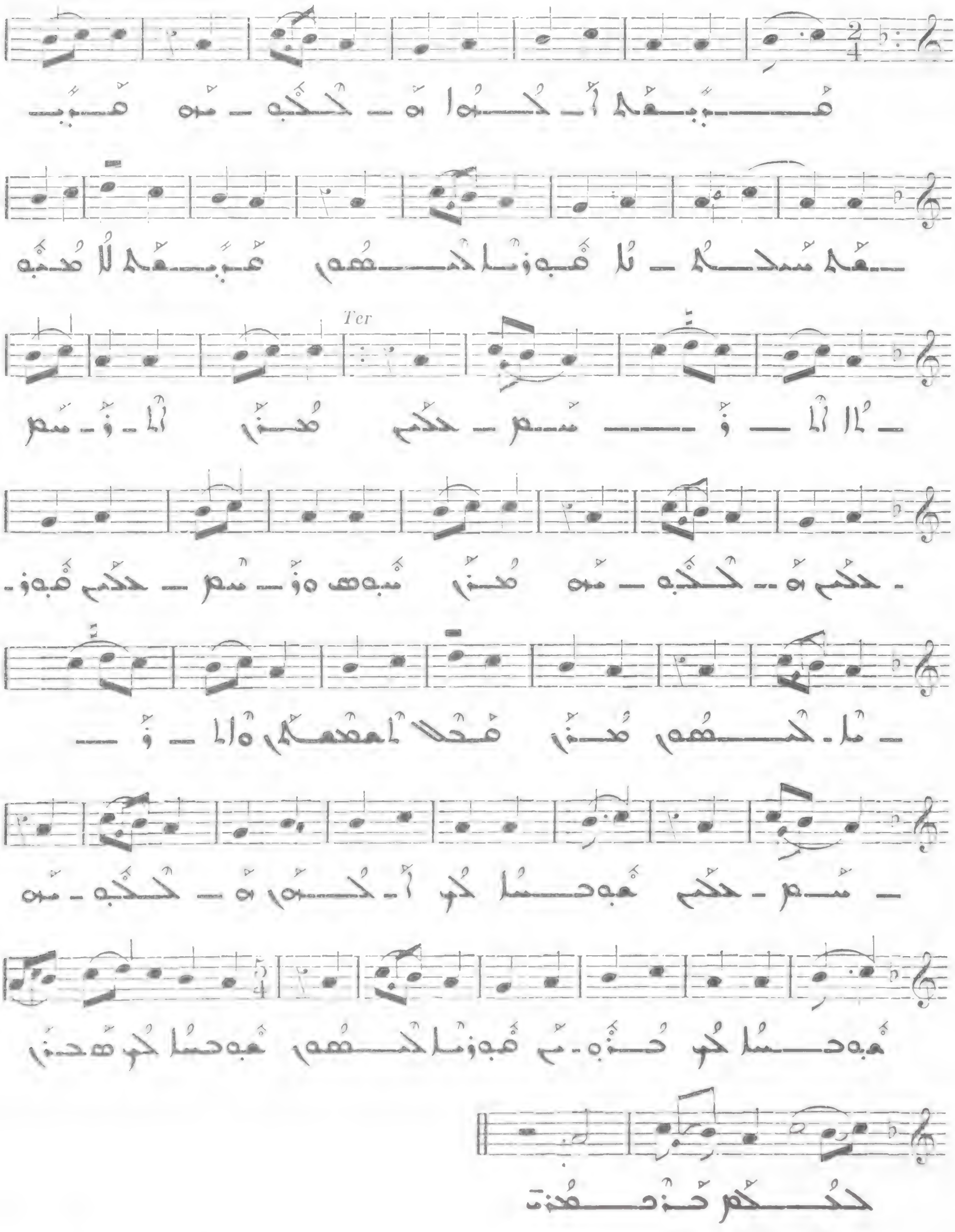

369

Allgretto

IV

Ter

370

All. molto

V

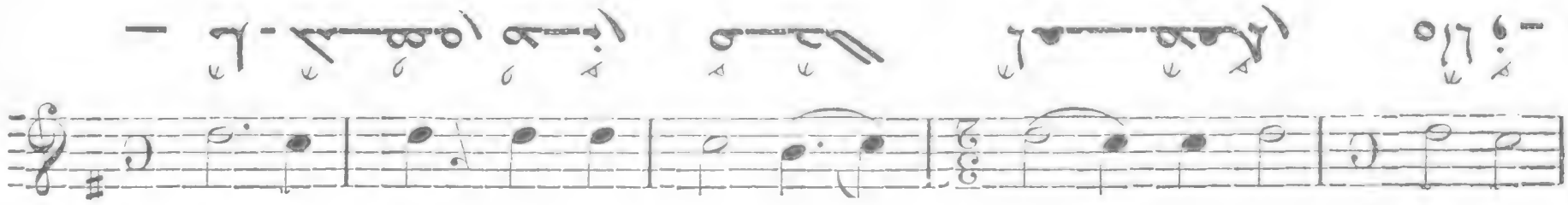

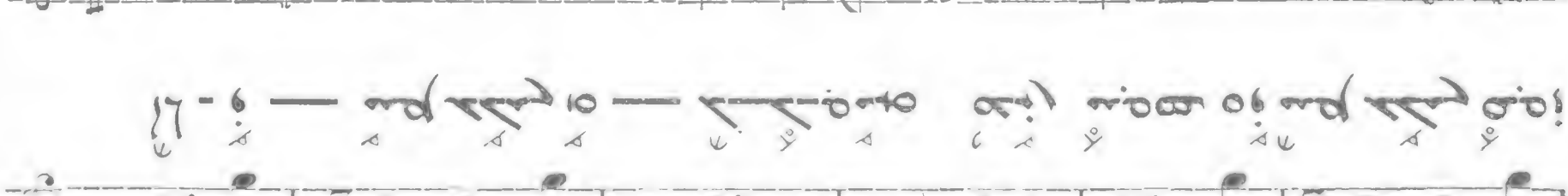

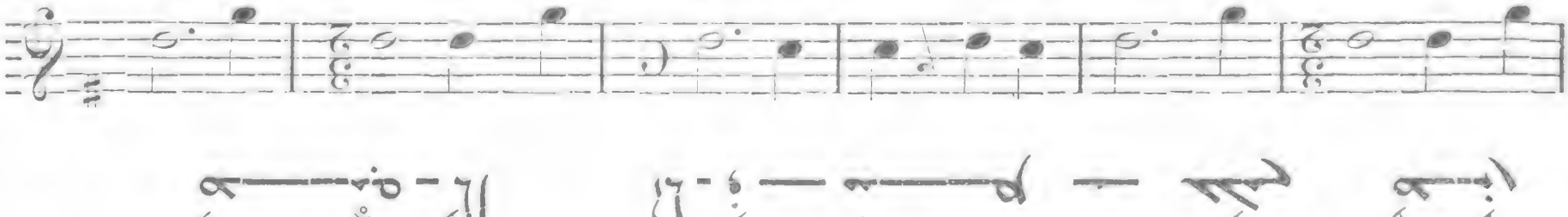

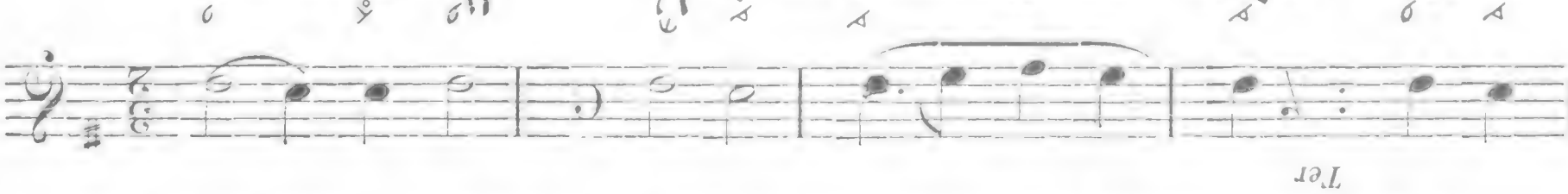

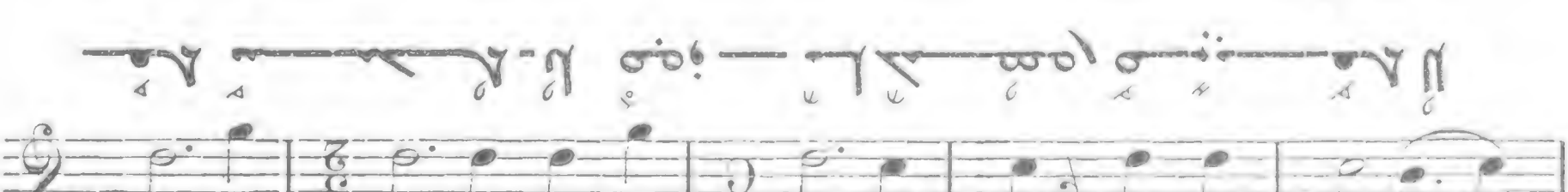

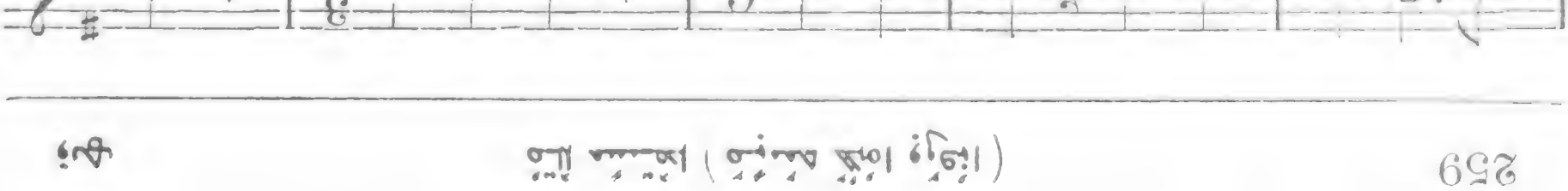

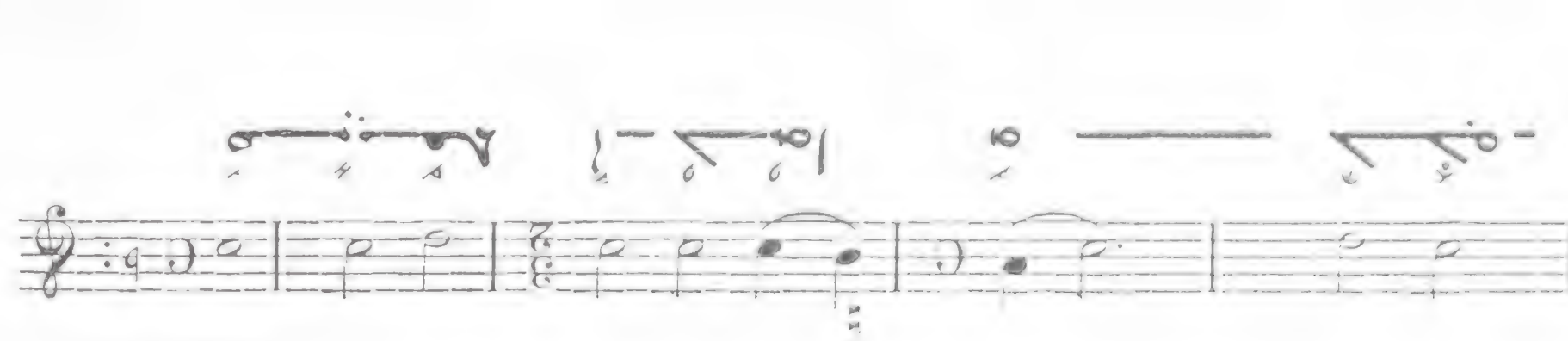

Allegro molto

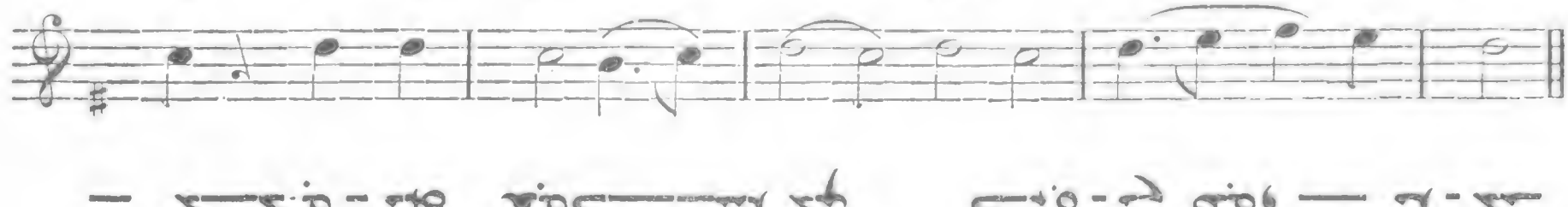

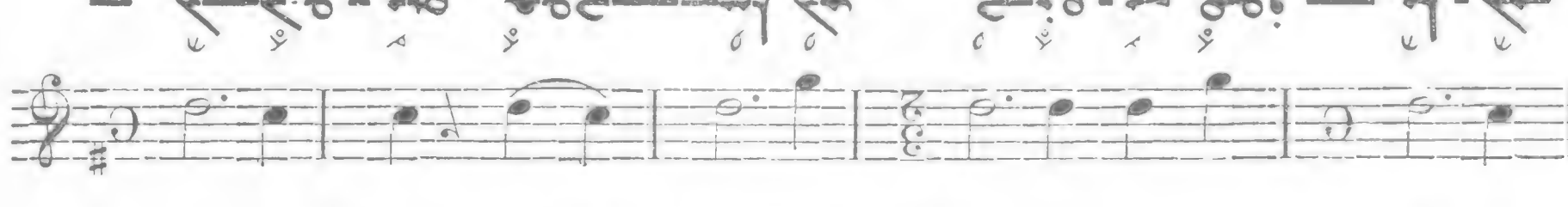

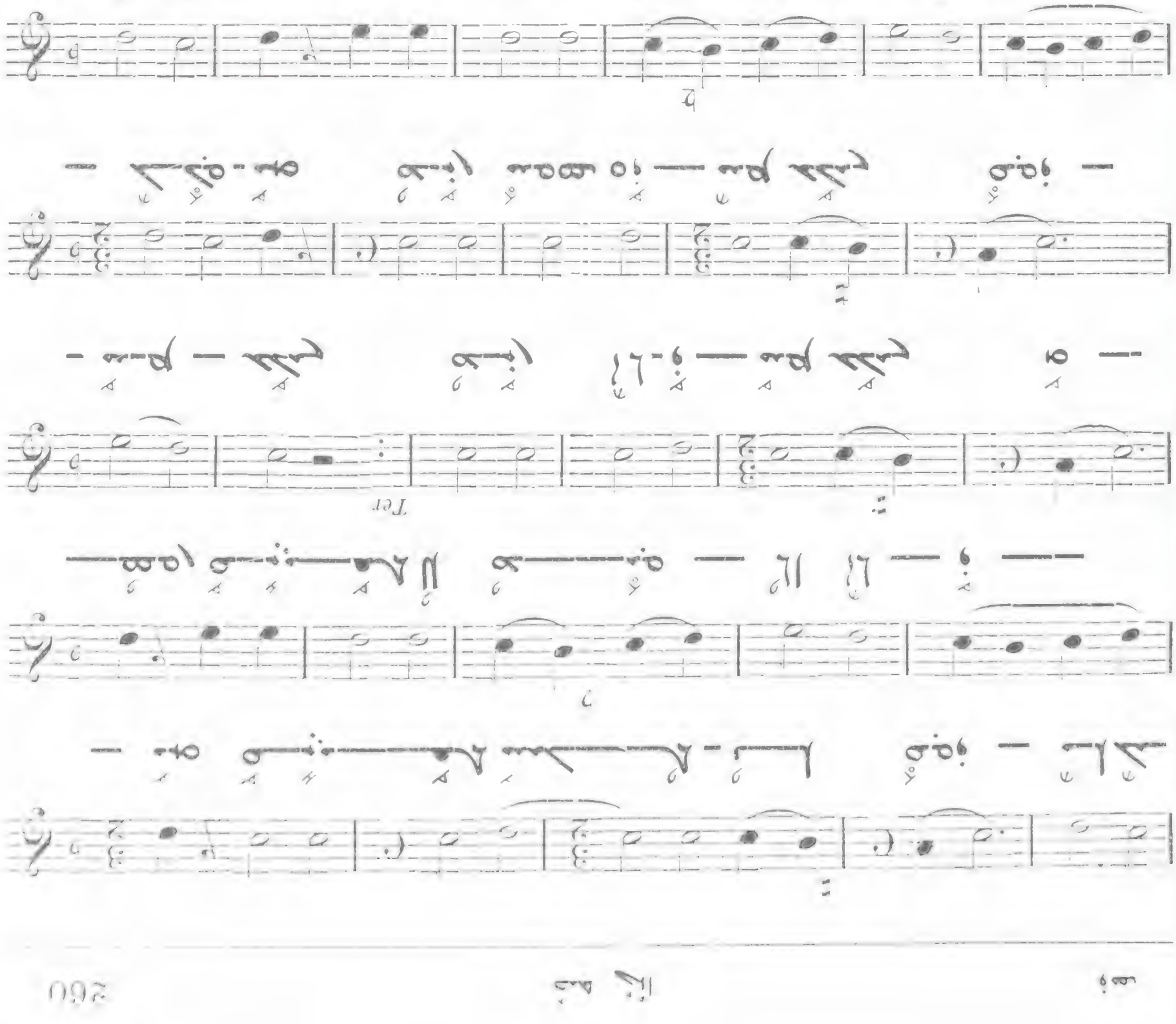

I

372

Allegro

VII

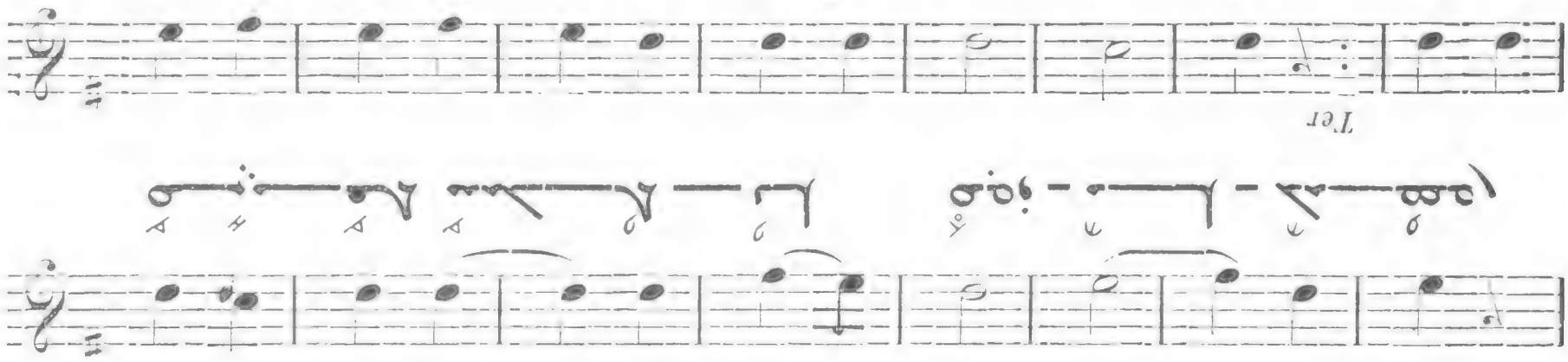

VIII

Allegro molto

Presto

375

Presto

II

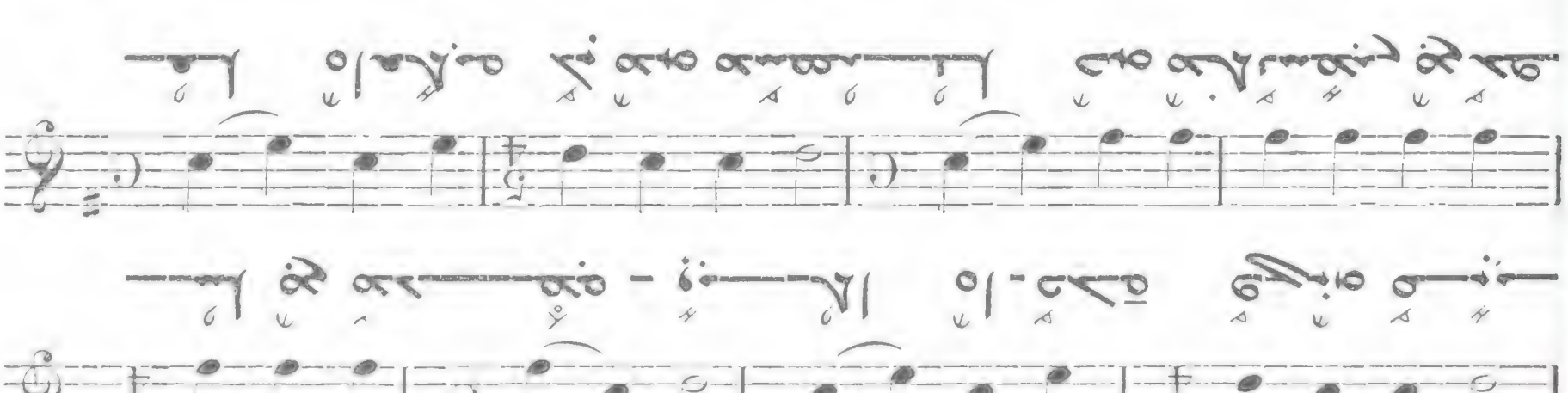

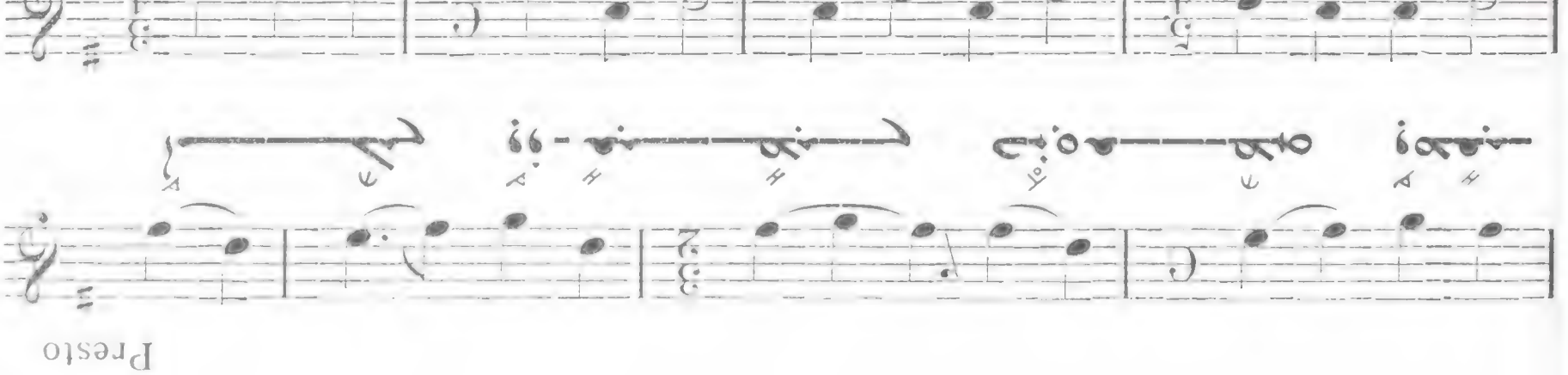

376

Presto

III

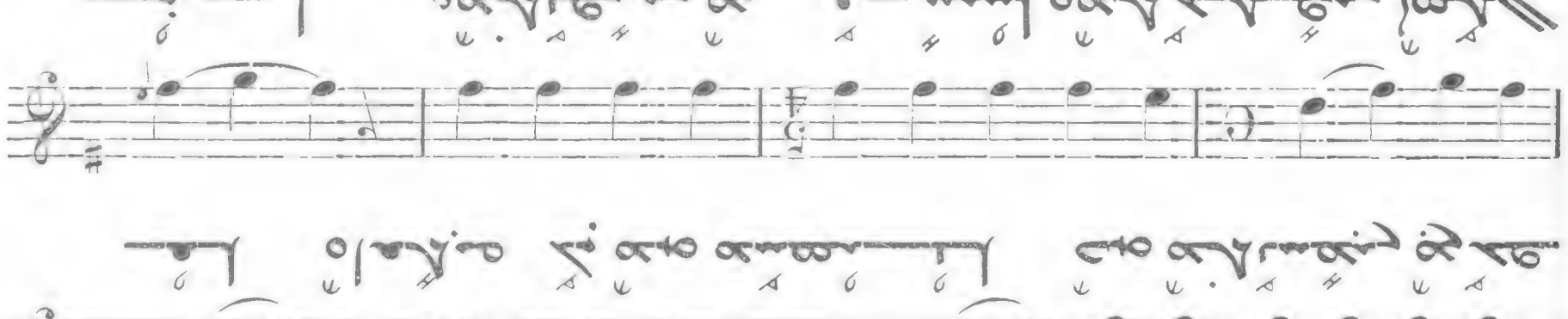

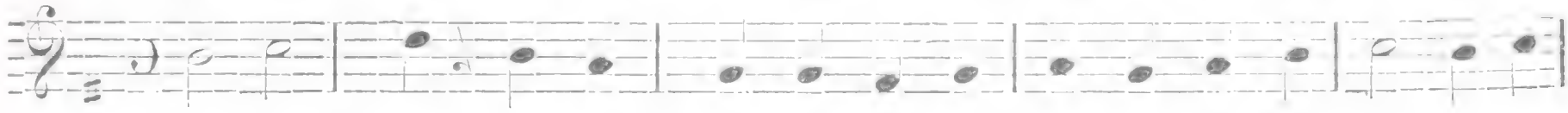

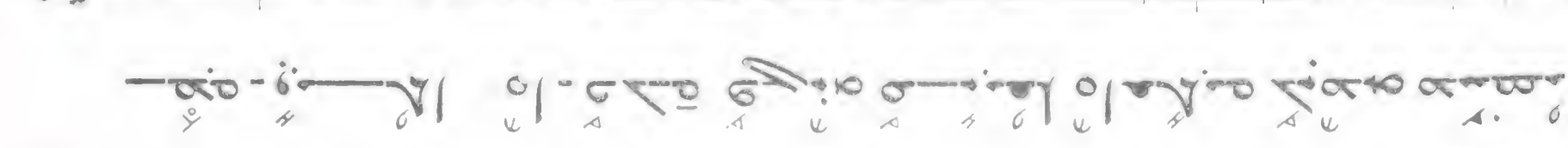

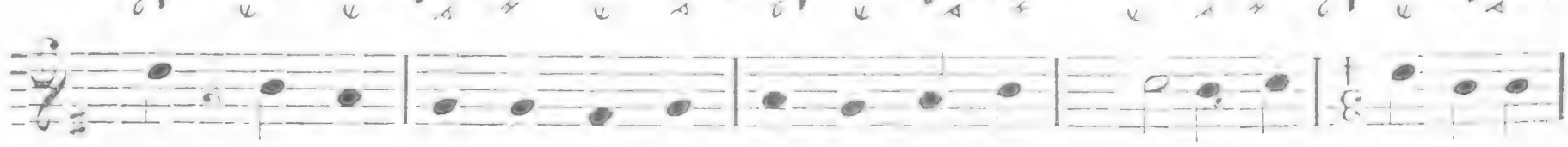

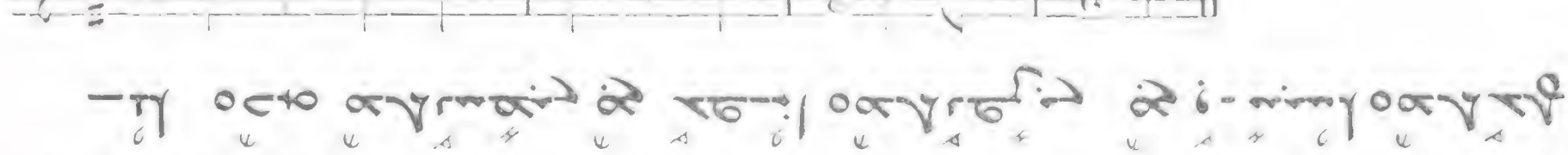

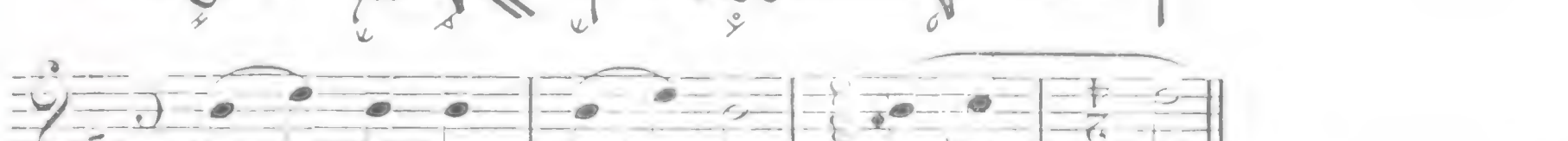

377

All. molto

IV

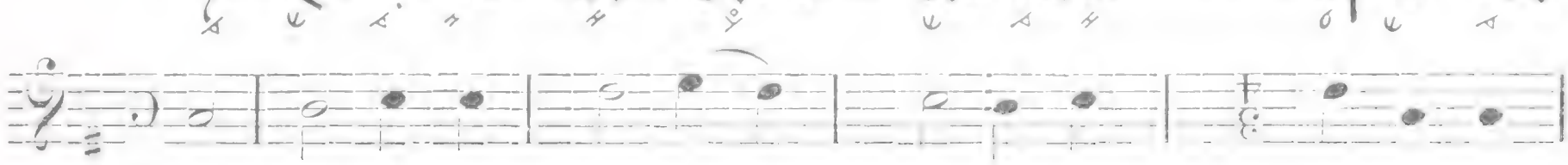

378

Presto

V

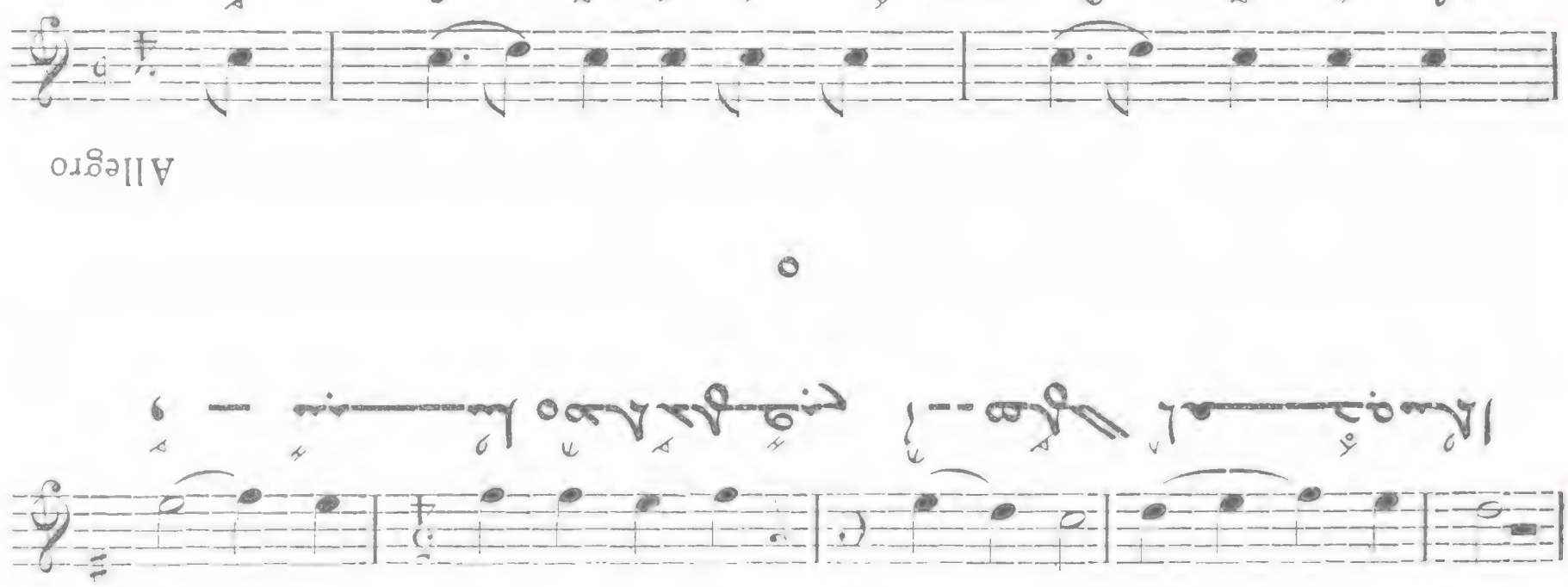
Allegro
VI

I

Allegro

VII

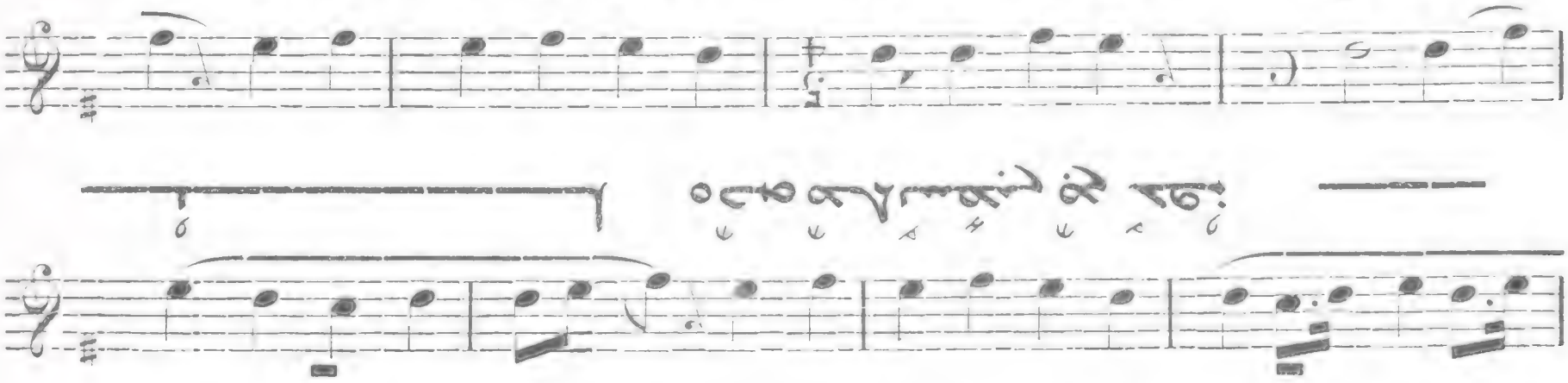

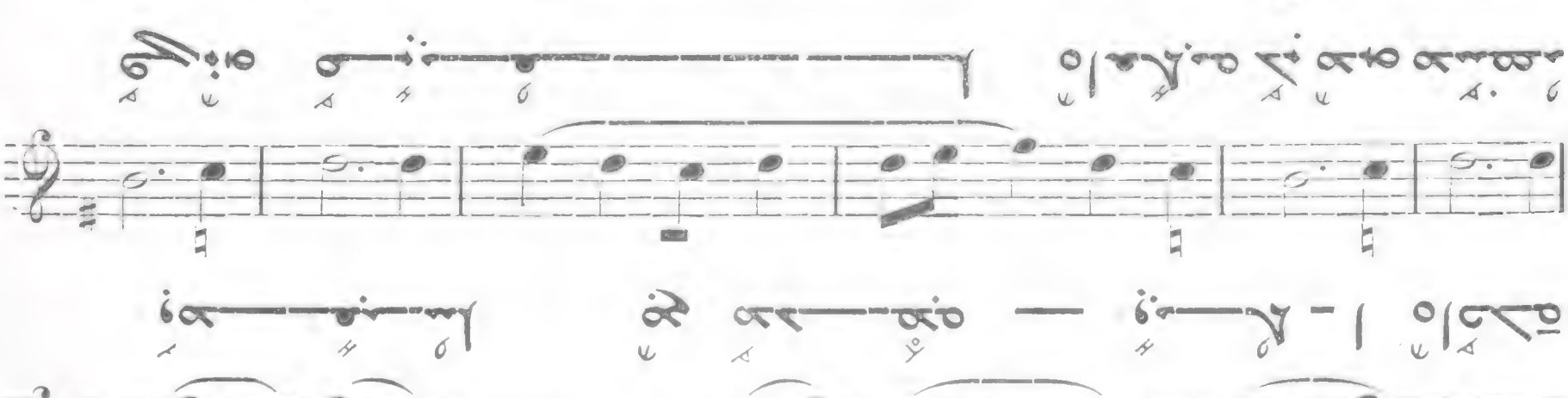

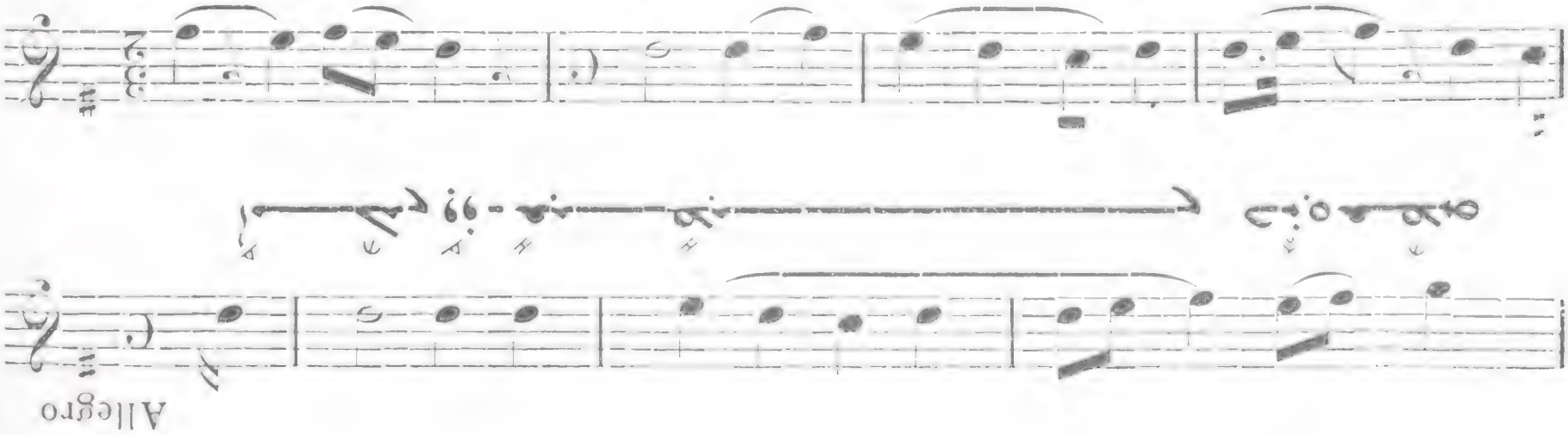

Presto

VIII

Allegro

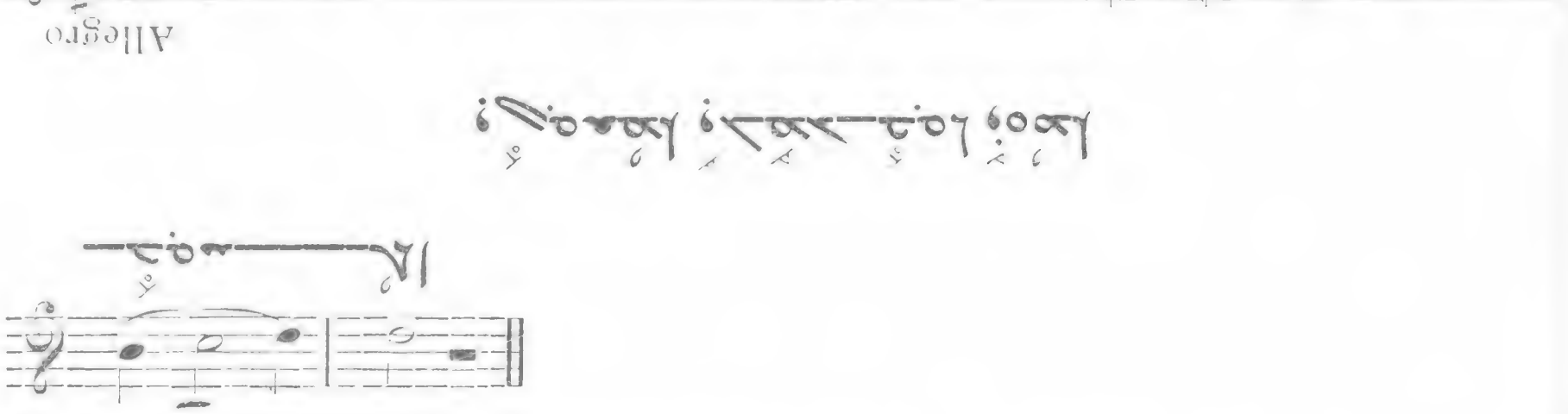

هُلُا وهَلَاهُا هَذَهذَا

قَكْده أُمر هُلُا وَحرَّهذَا ملَاهُ٥ةَ

Cf. Nº 262 - 270

ِهعهُا وَّكْد

All. molto

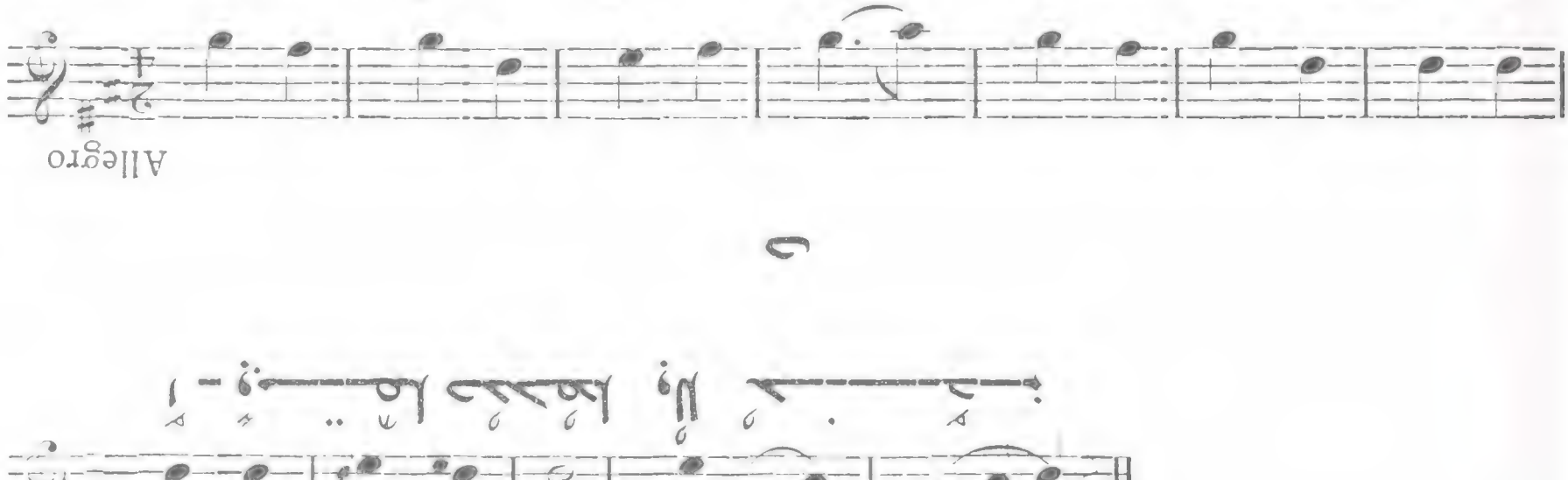

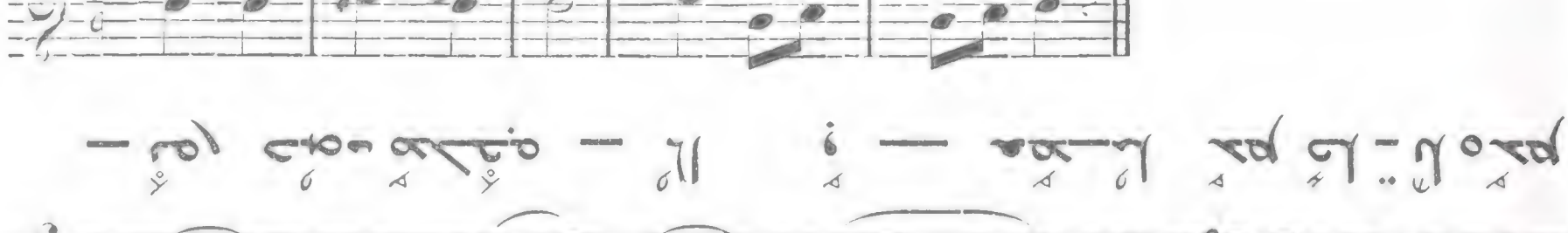

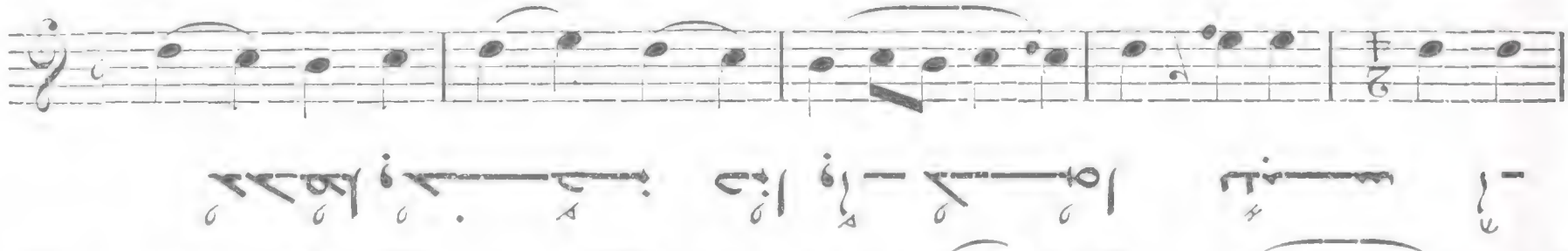

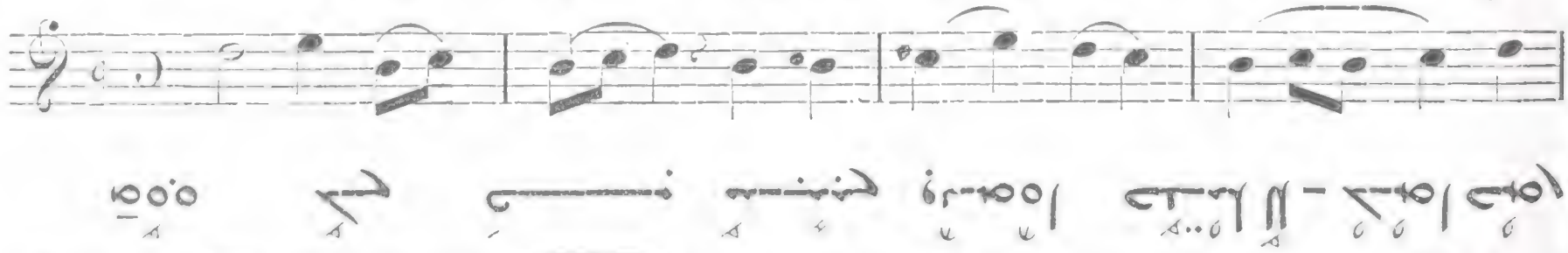

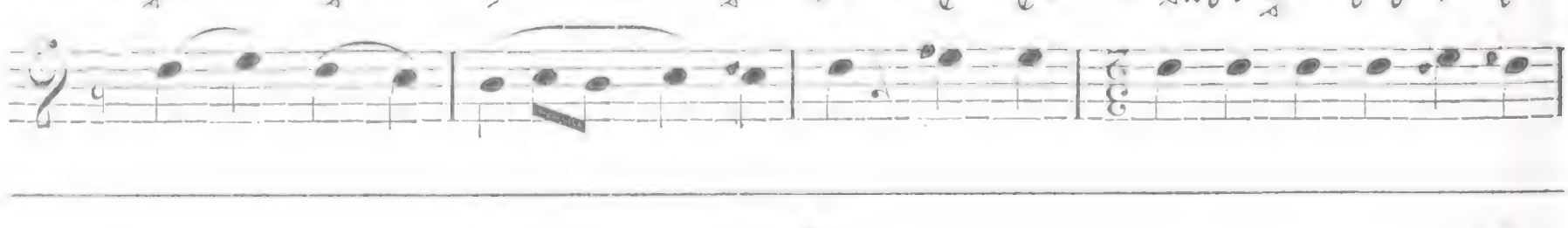

386

Presto

III

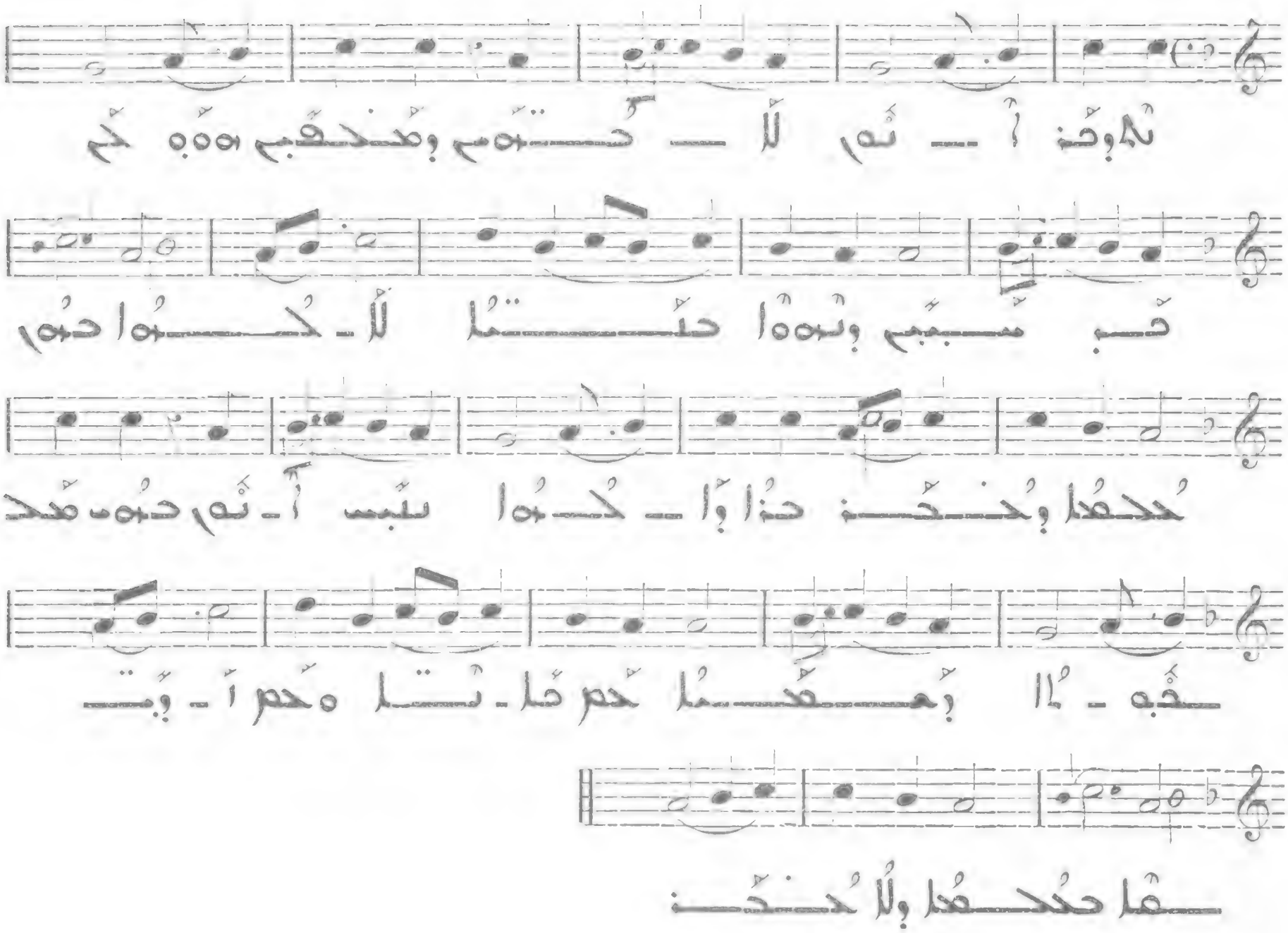

387

?

Allegro

IV

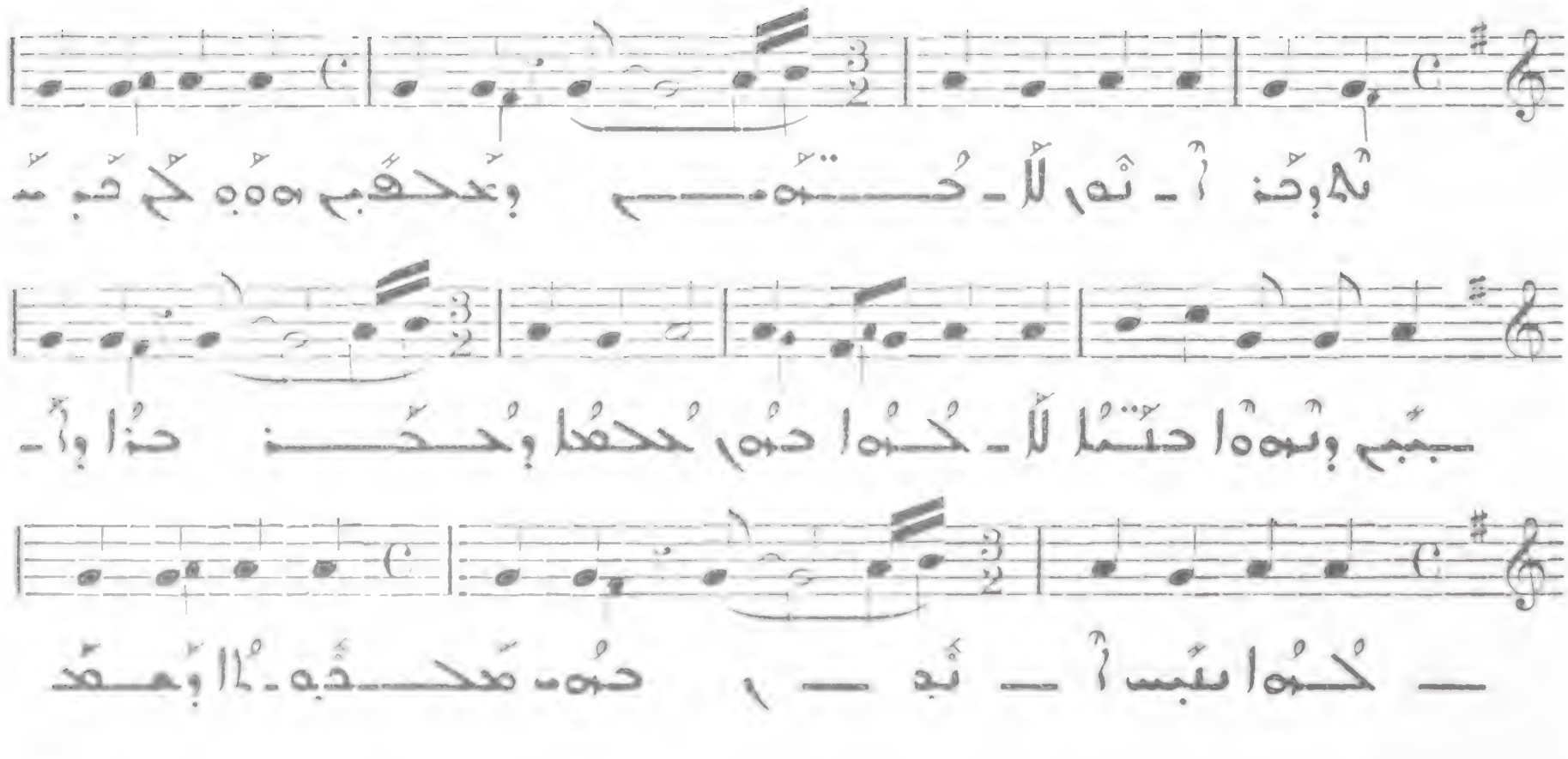

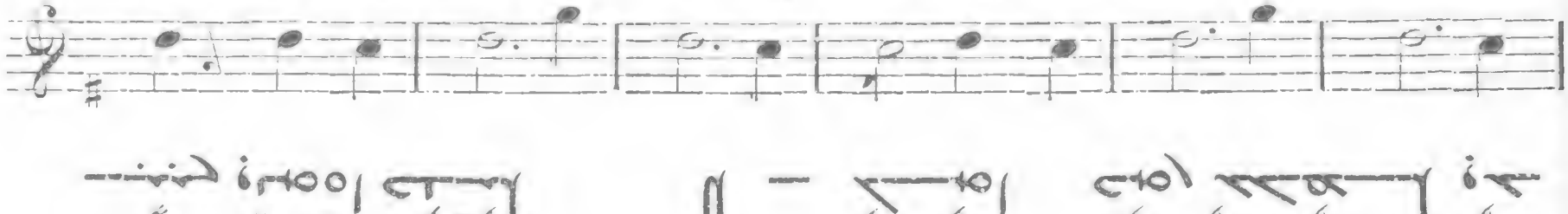

388

Presto

V

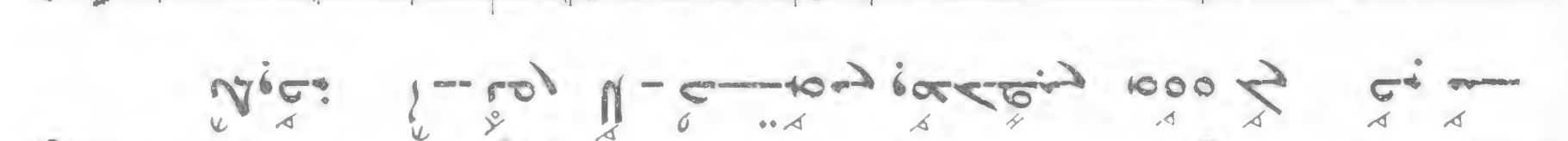

389

All. molto

VI

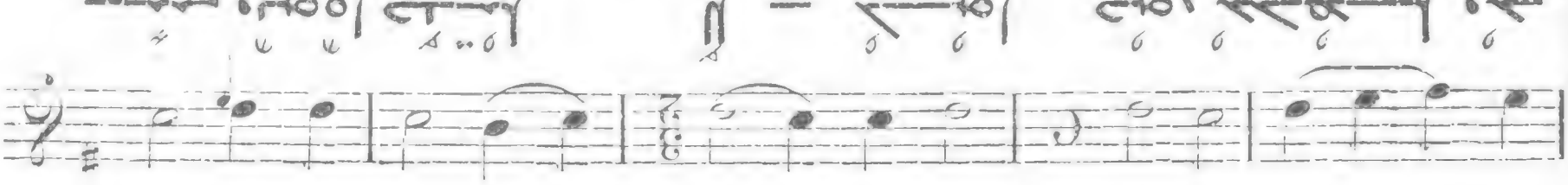

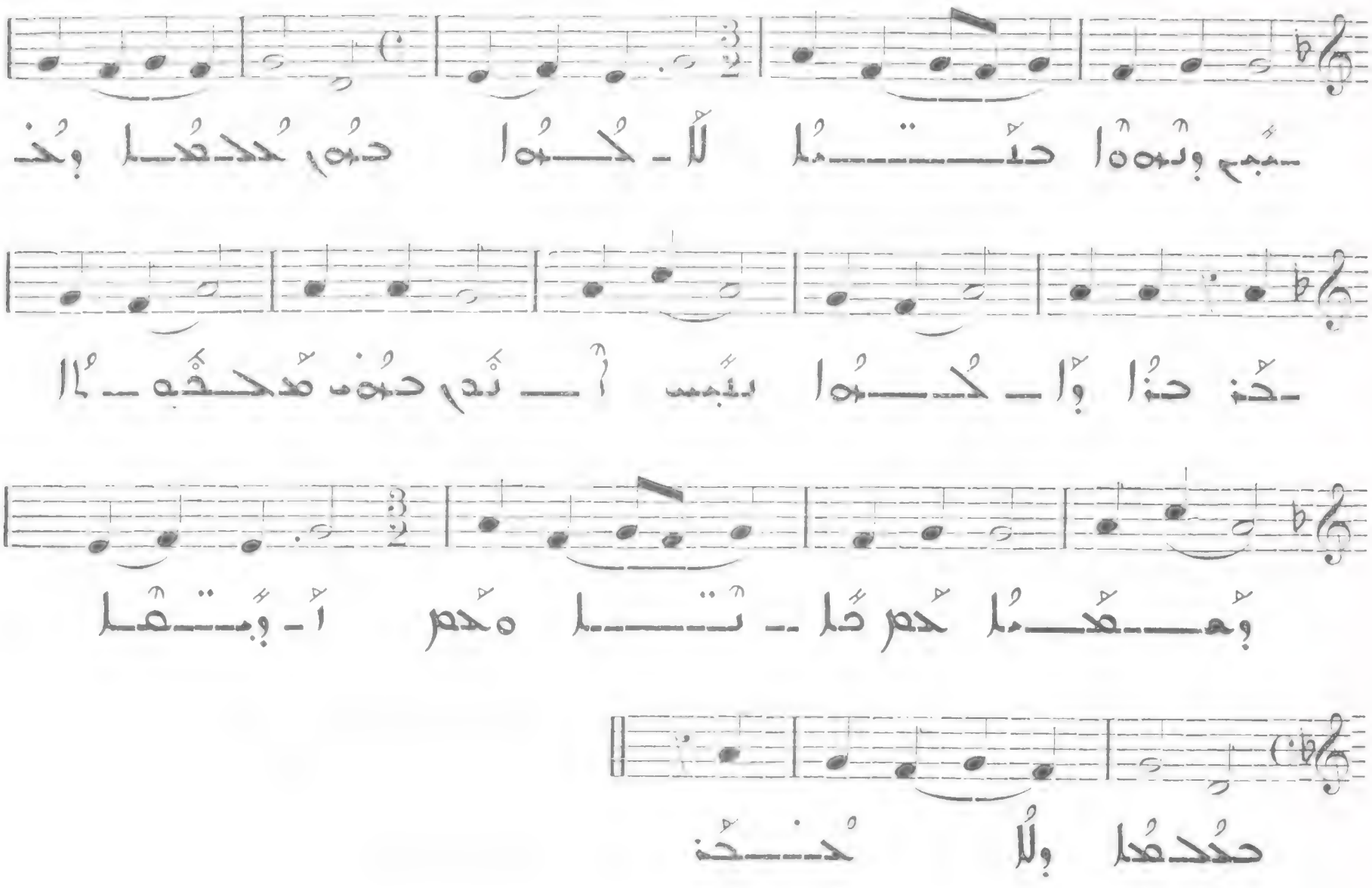

All. molto

VI

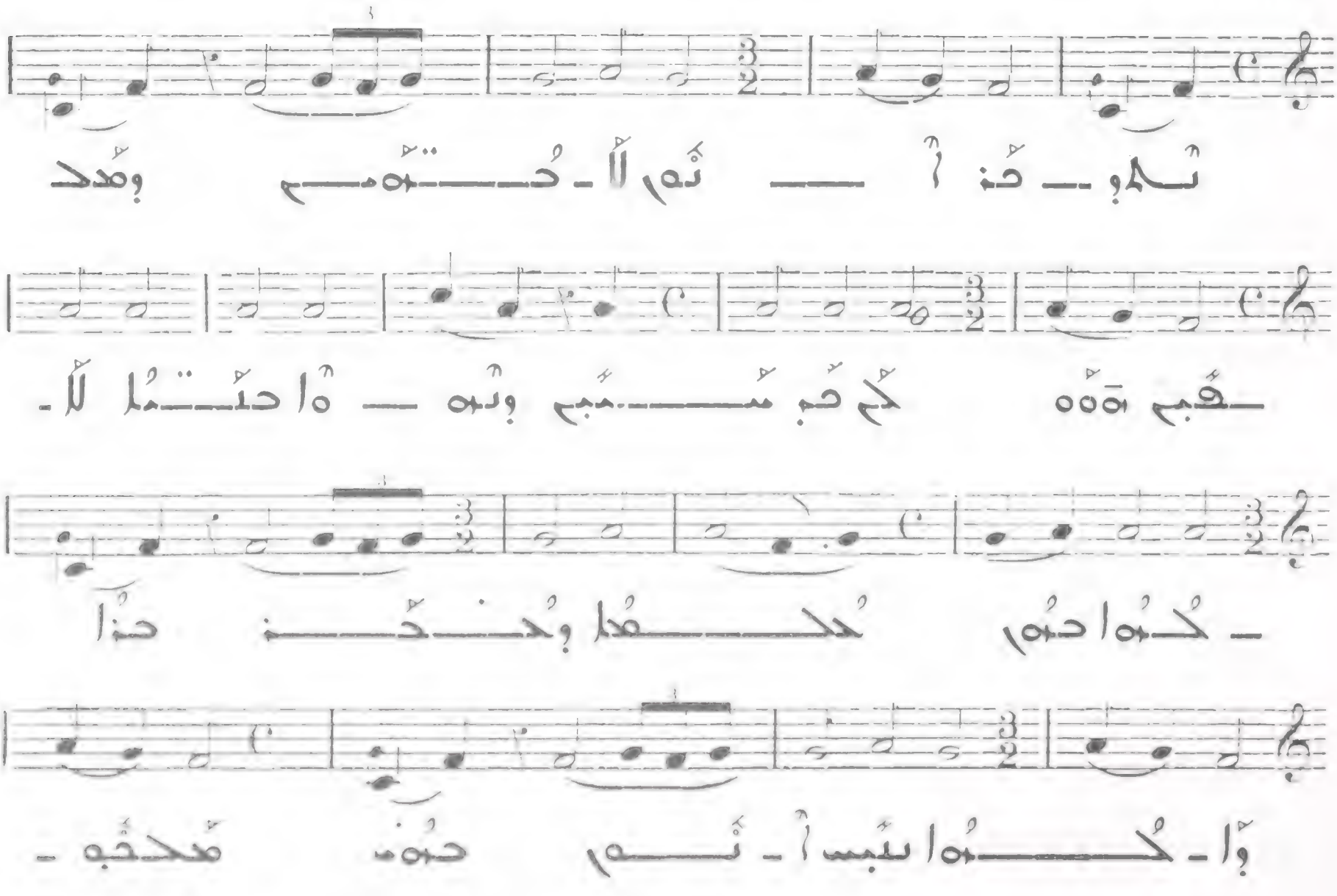

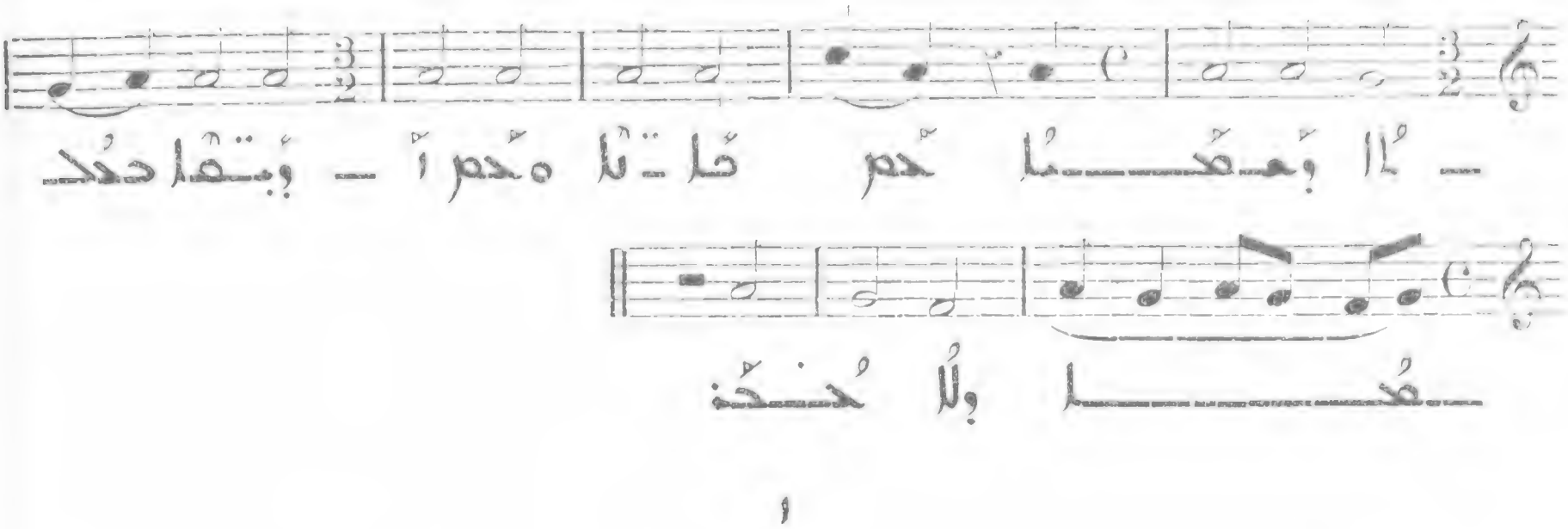

391

Allegro molto

VII

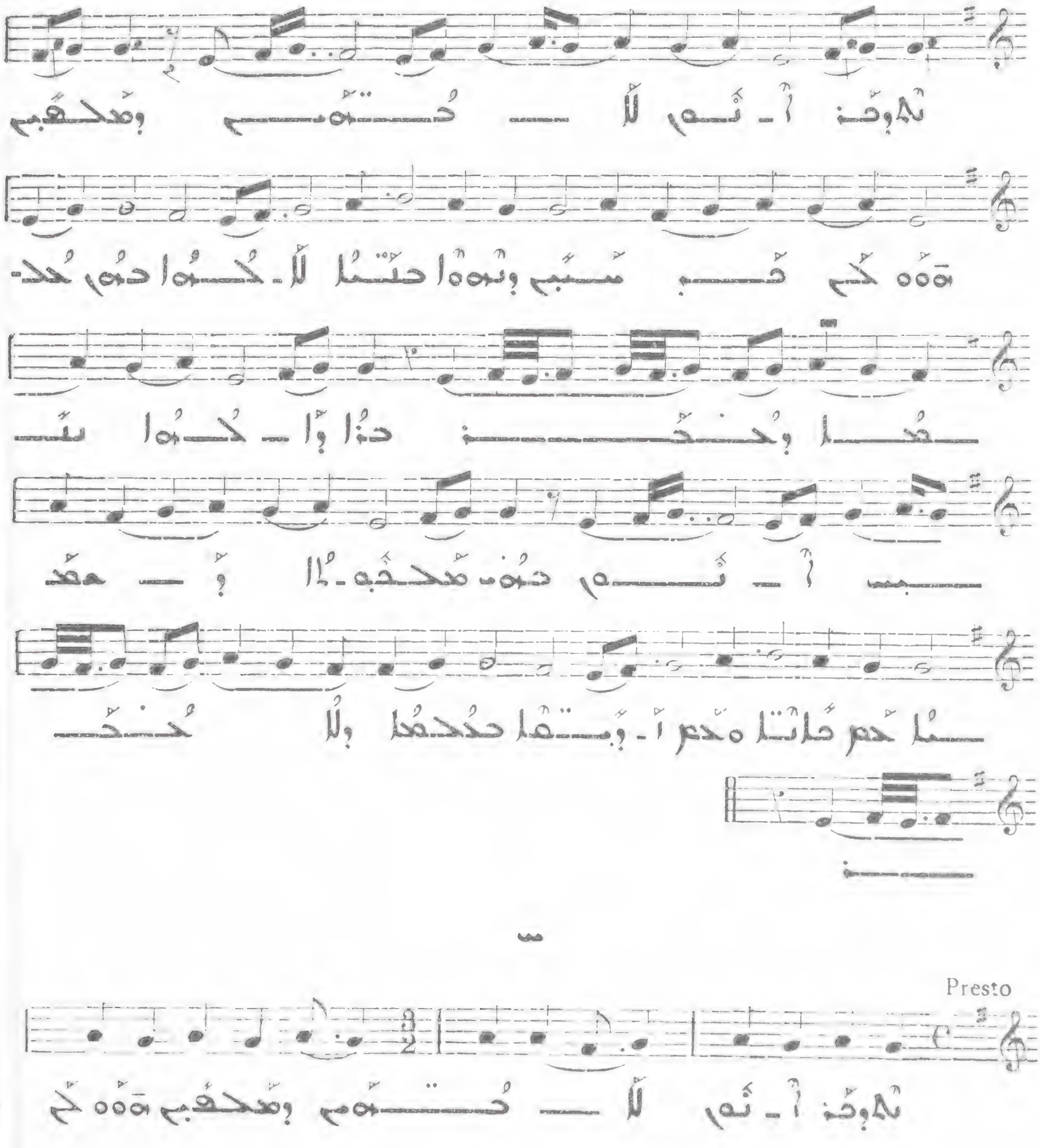

392

Presto

VIII

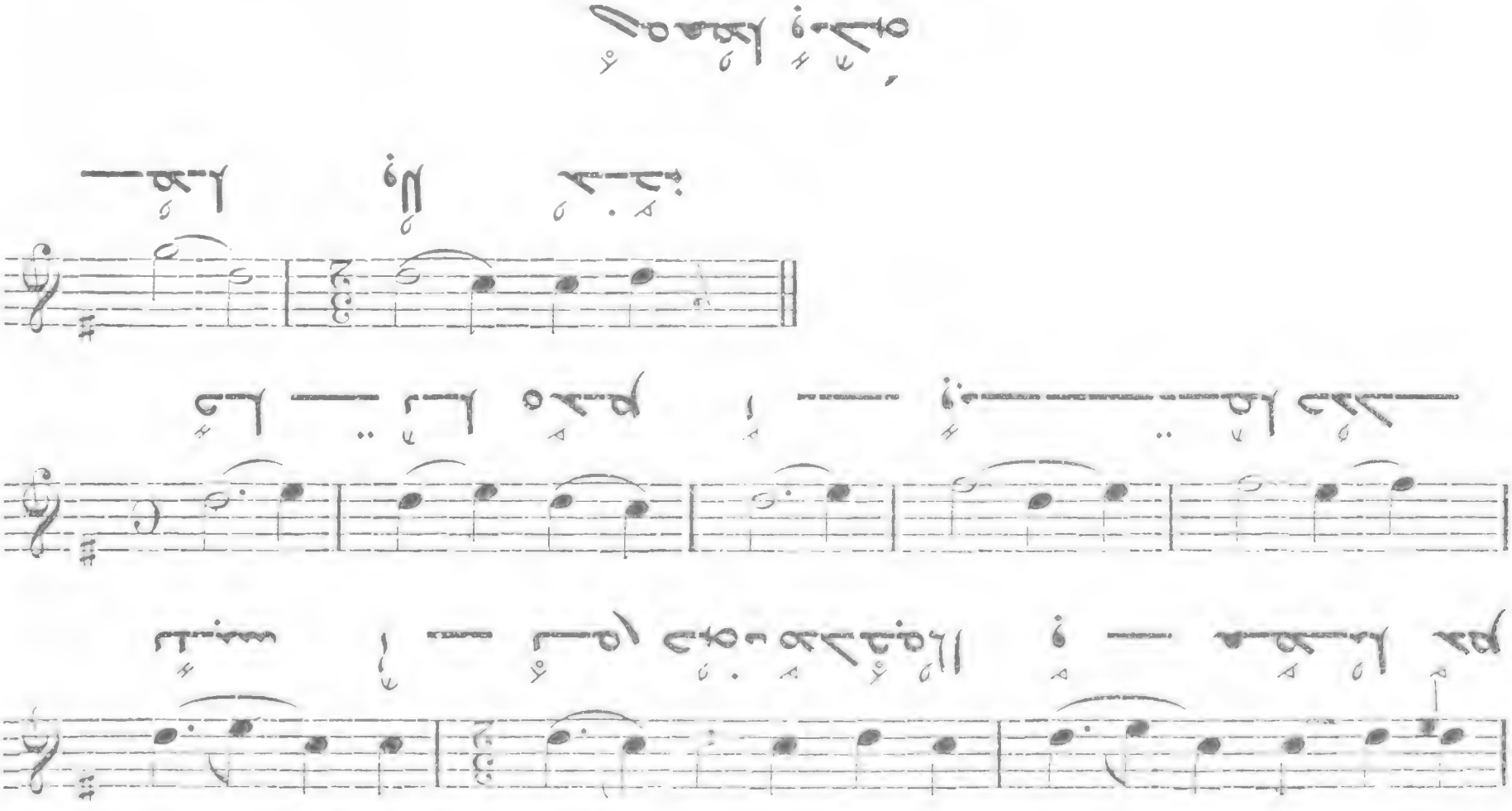
Presto
III
V

394

Presto

I

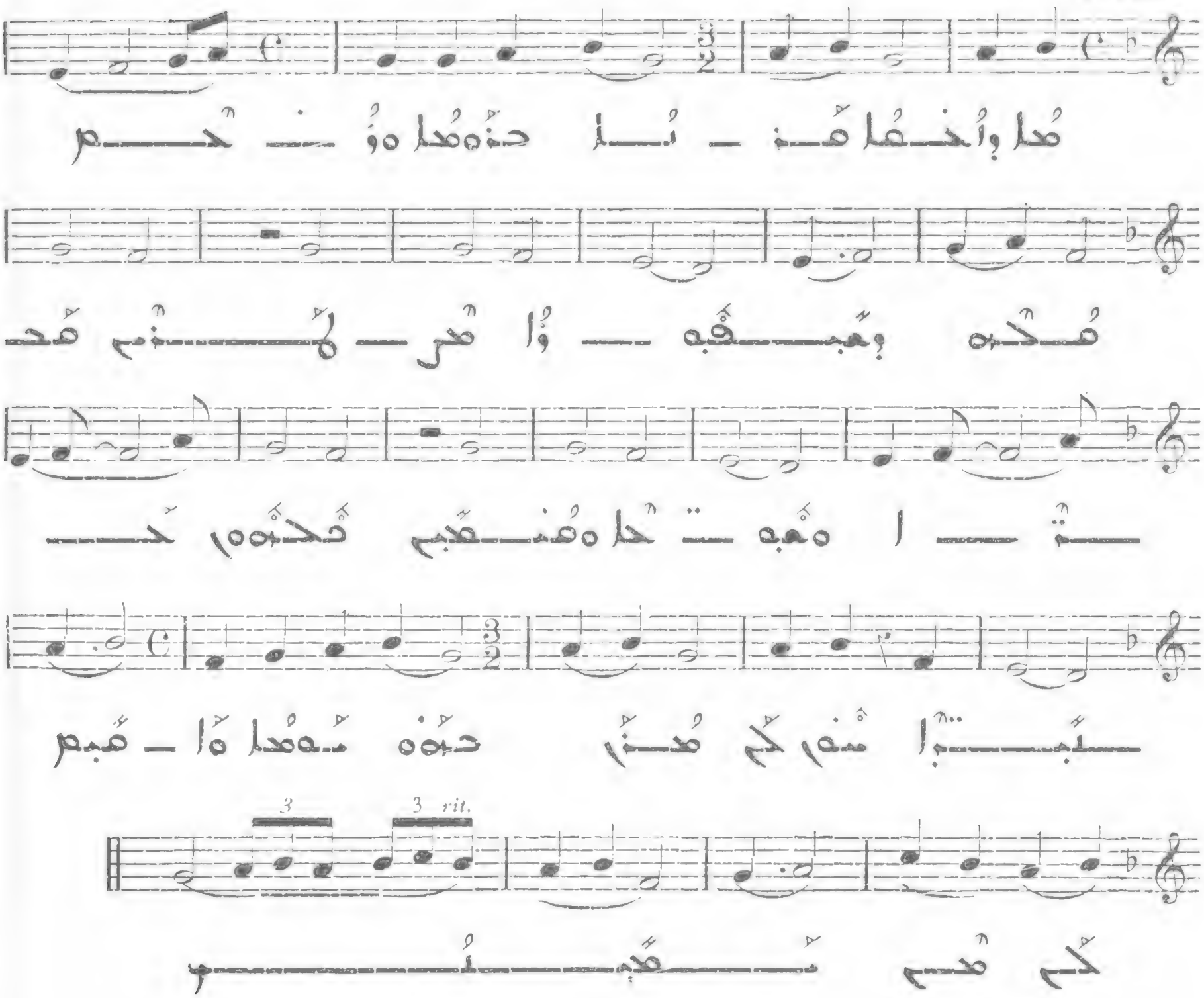

395

Allegro

II

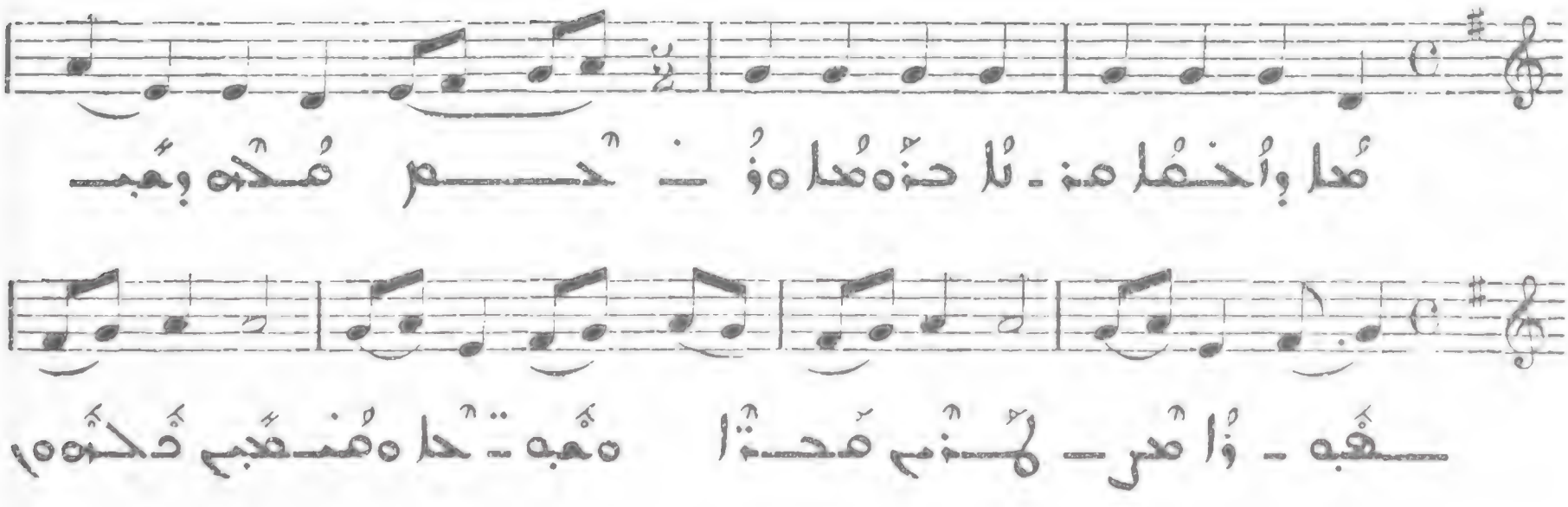

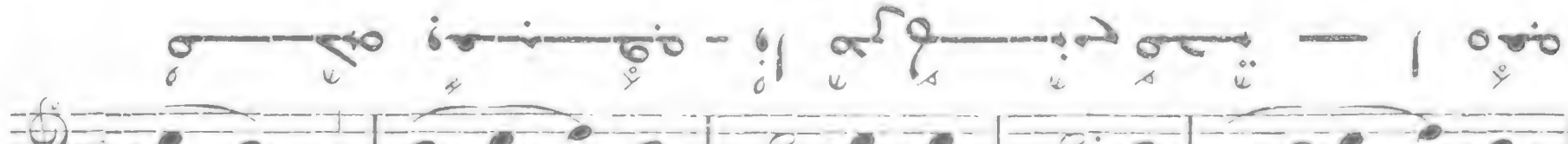

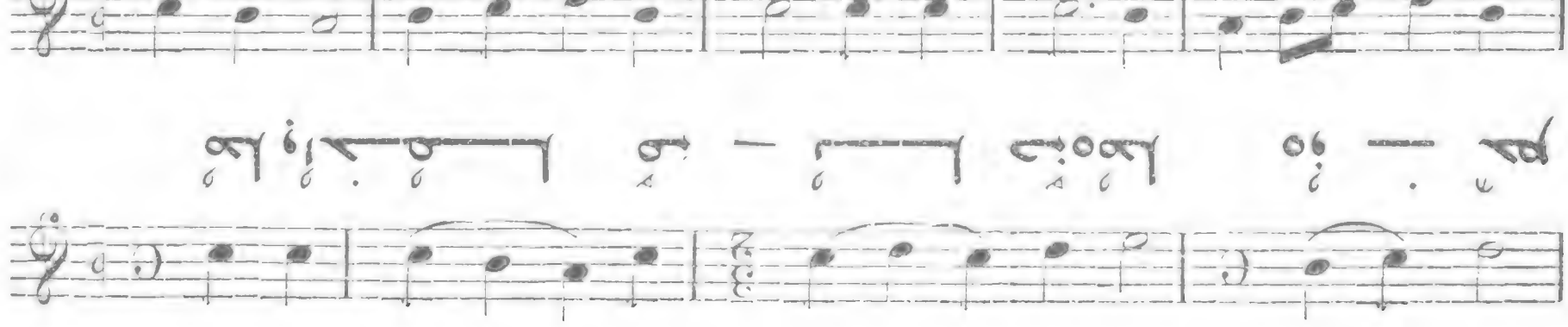

III

Presto

396

IV

Presto

397

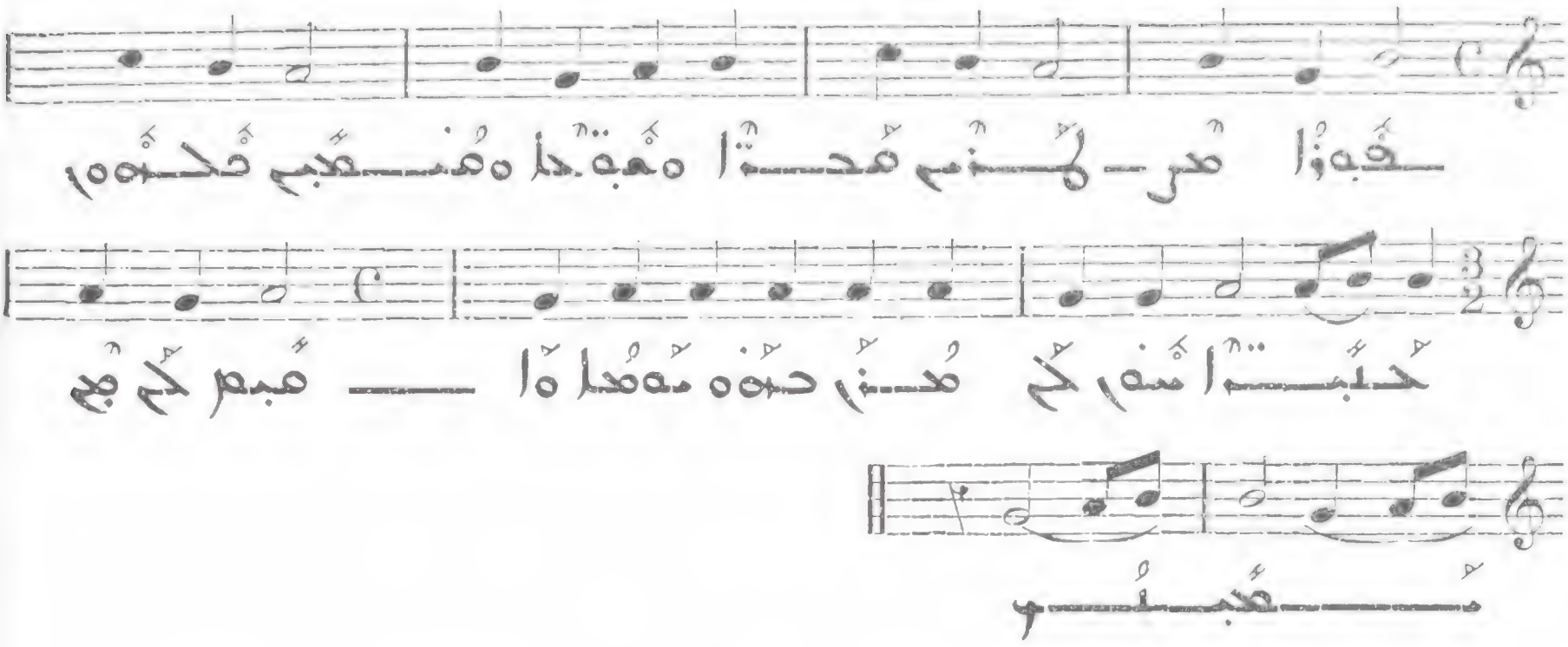

398

Presto

V

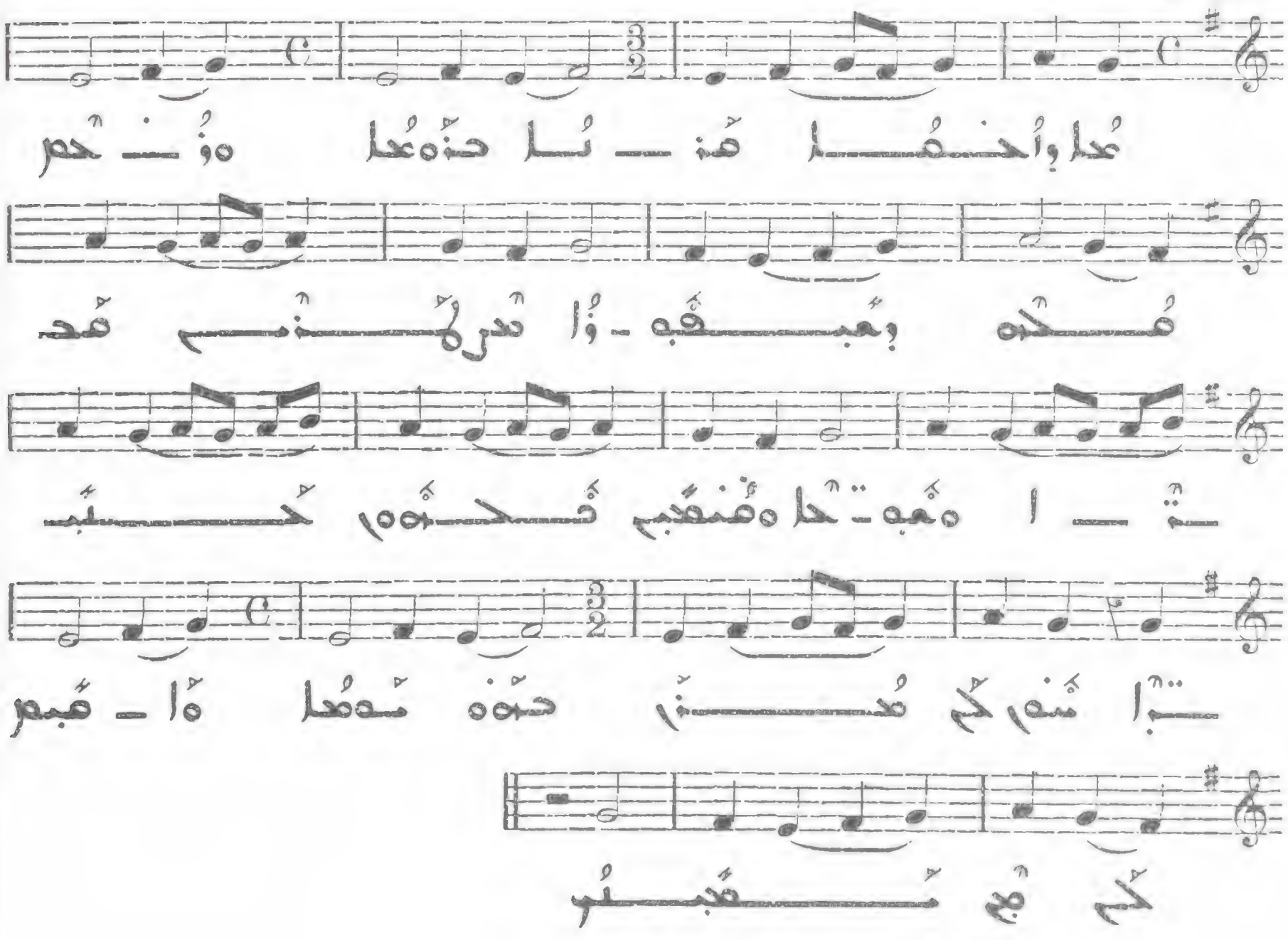

399

Presto

VI

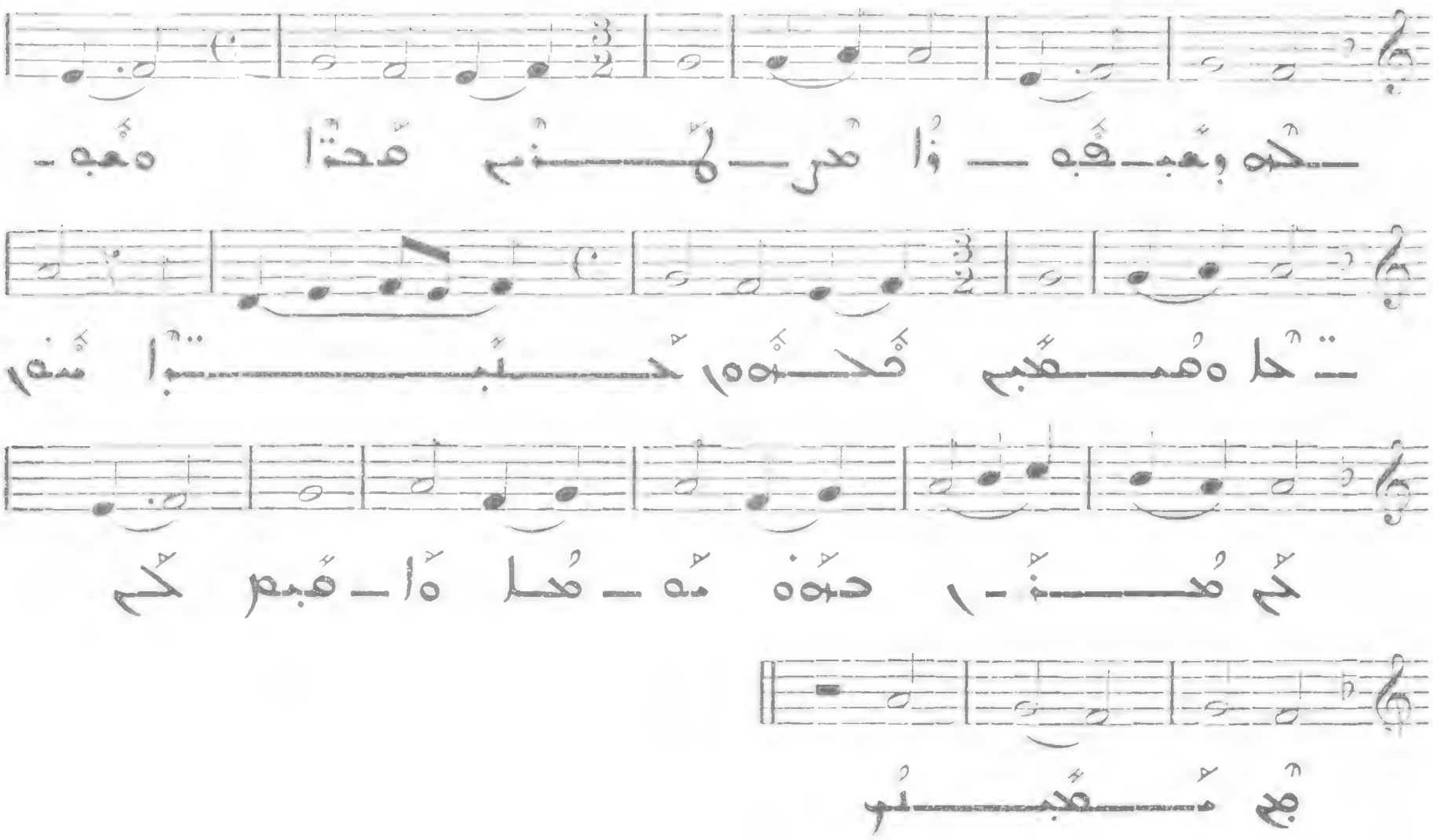

Presto

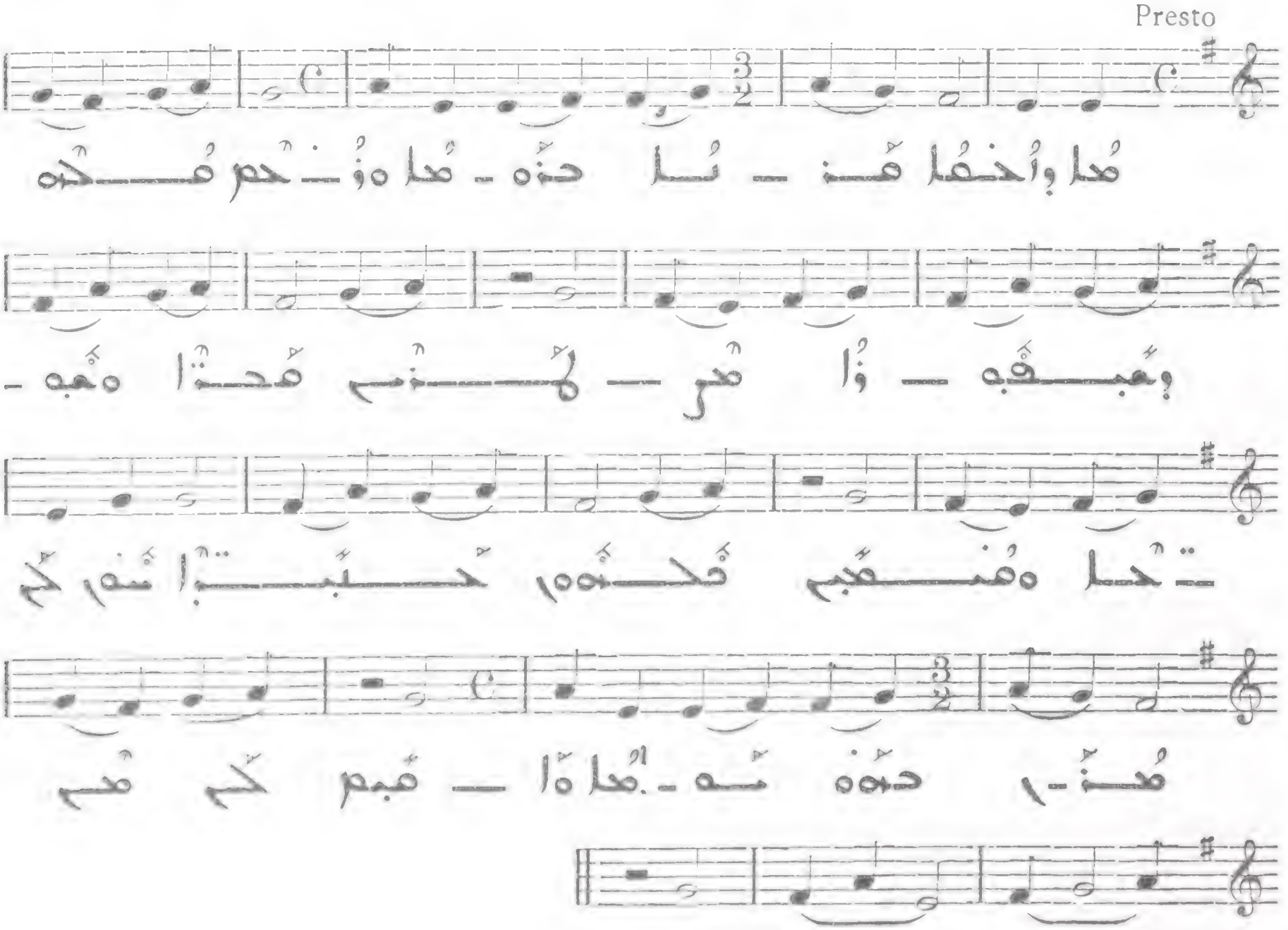

س 401

Allegro

VIII

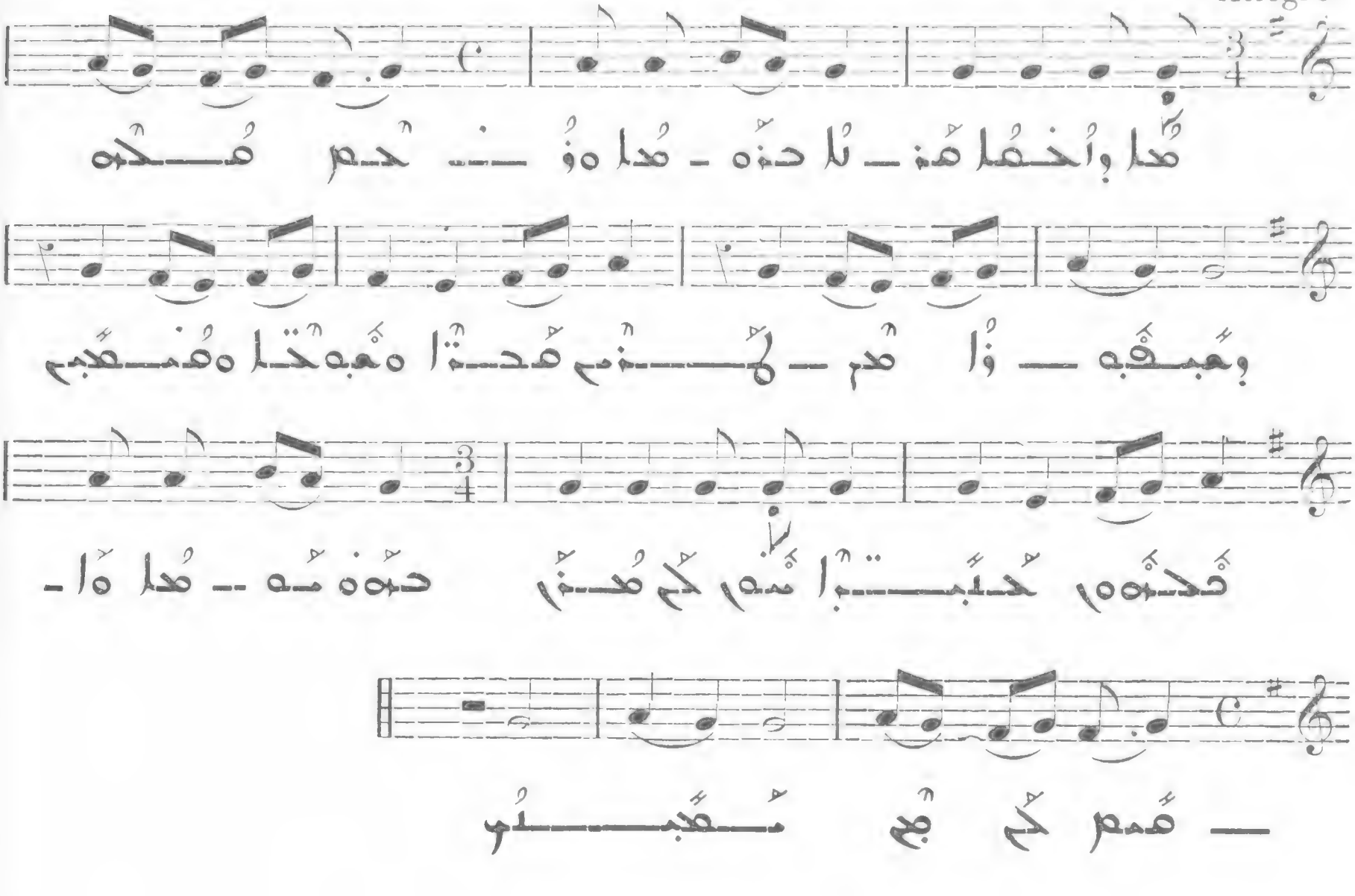

402

Presto

I

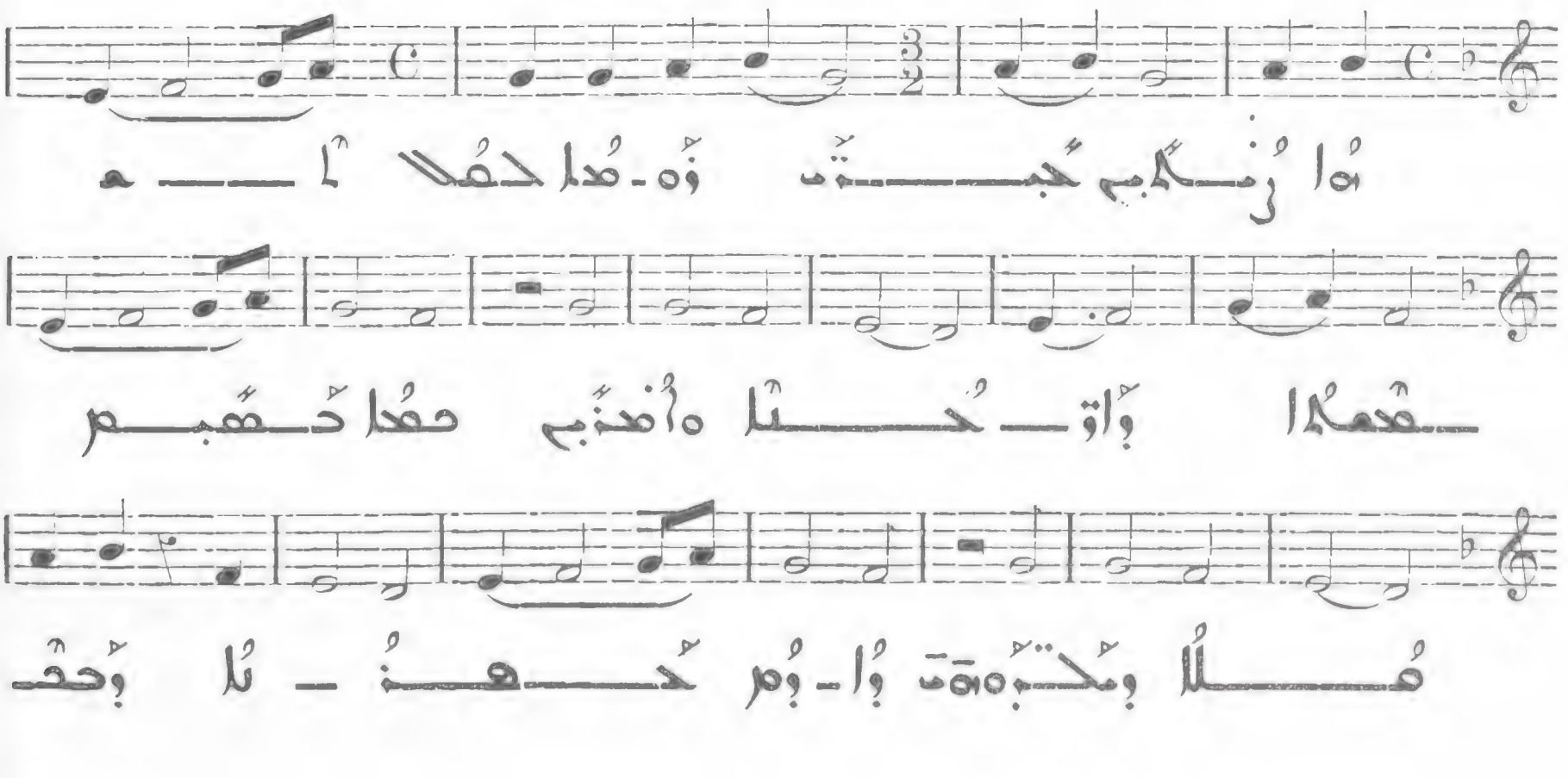

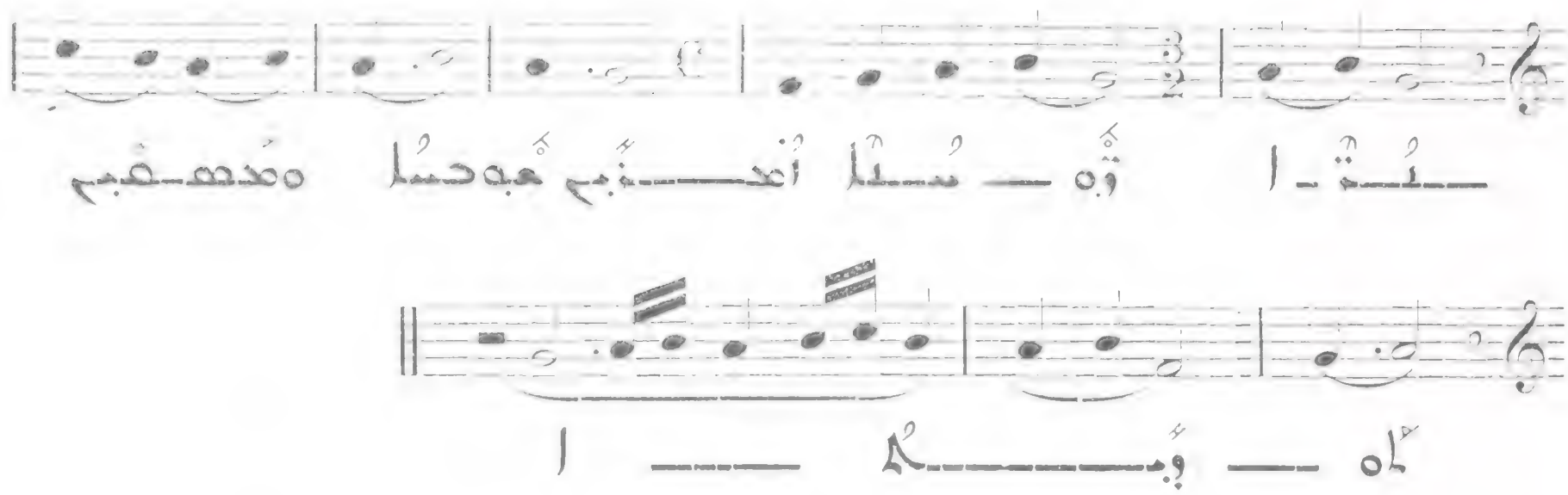

ـــ ـُـــتْـ ـا ثُوْه ـــ ـُـــلًا أنعـــــنَّبِ عِبدًا مَدهـــفَبِ

ـــ ـــ وُبـــــــــــلًا ـــــ ـــ ا

ـــ ـــ ـــ

406

Presto

V

407

Allegro

IV

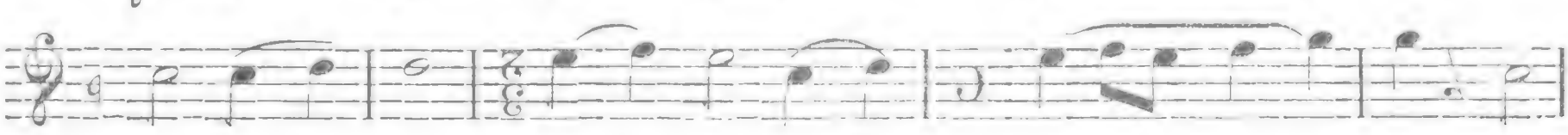

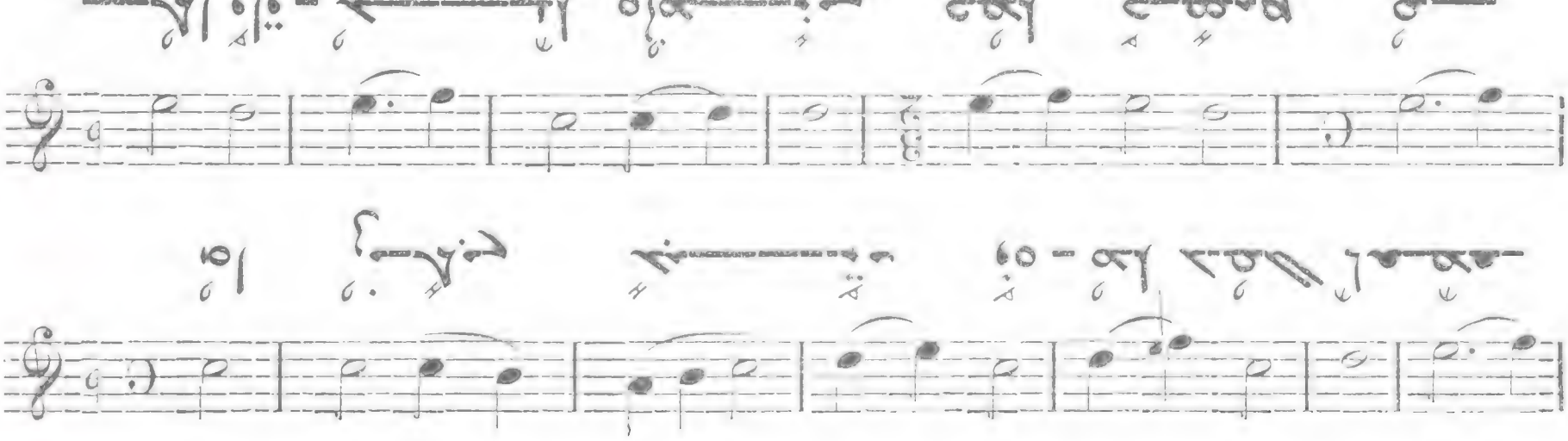

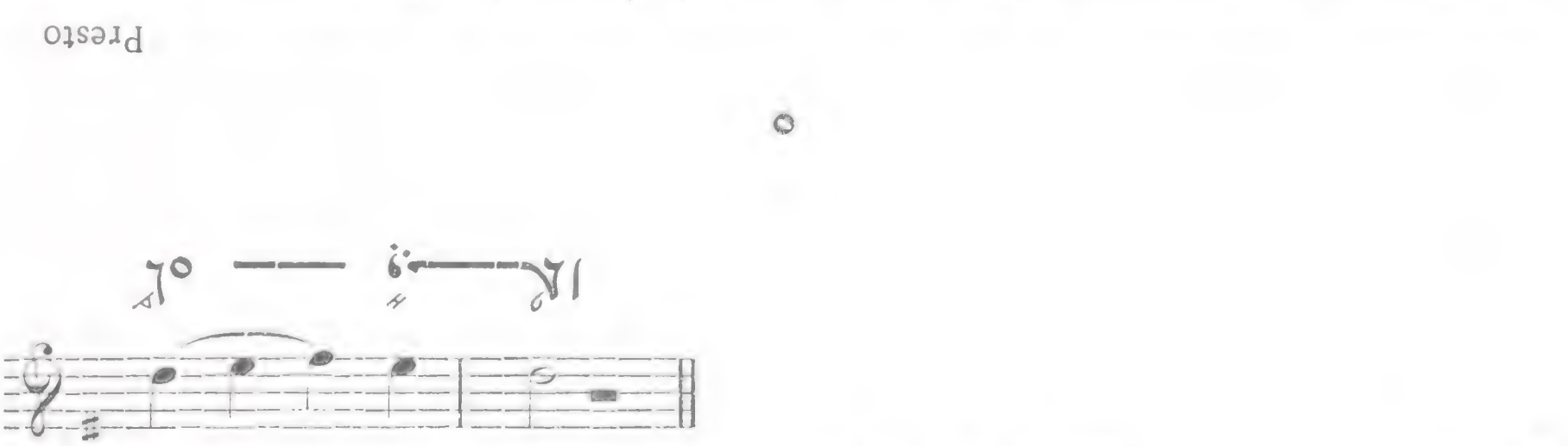

Presto

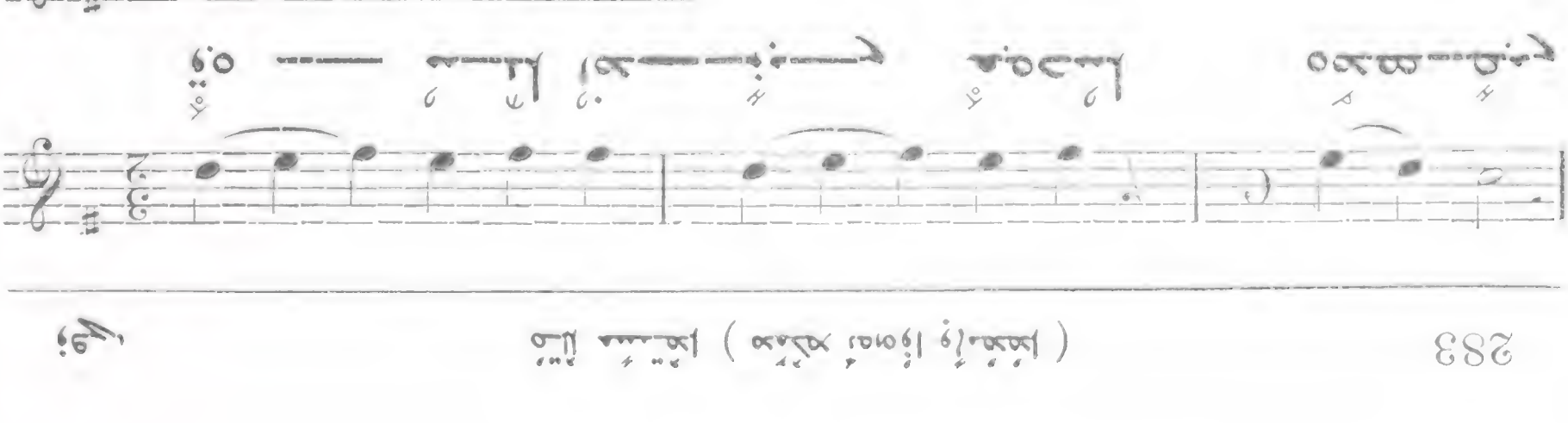

Presto

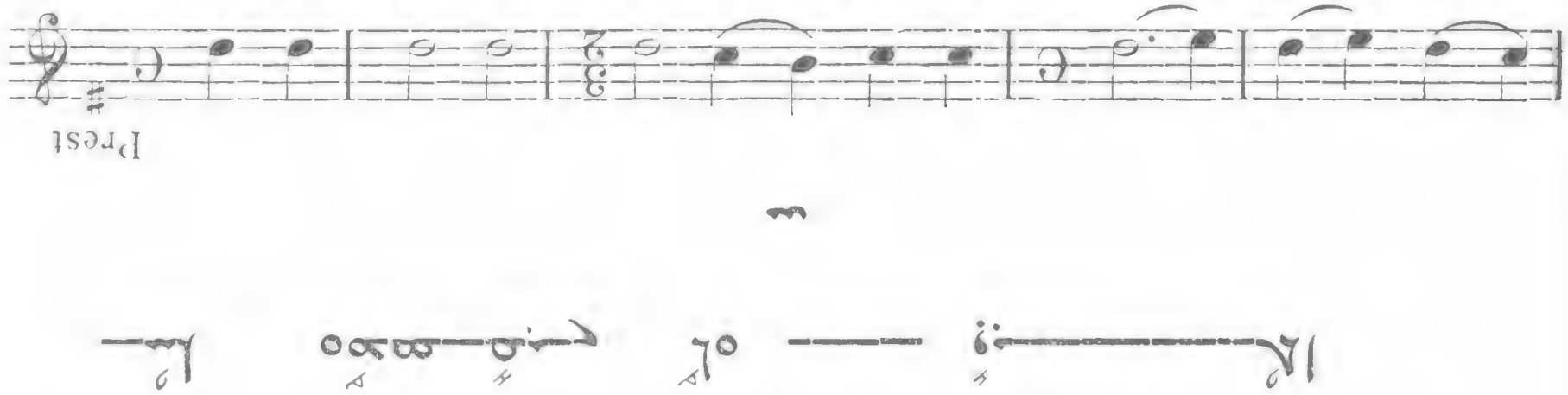

Presto

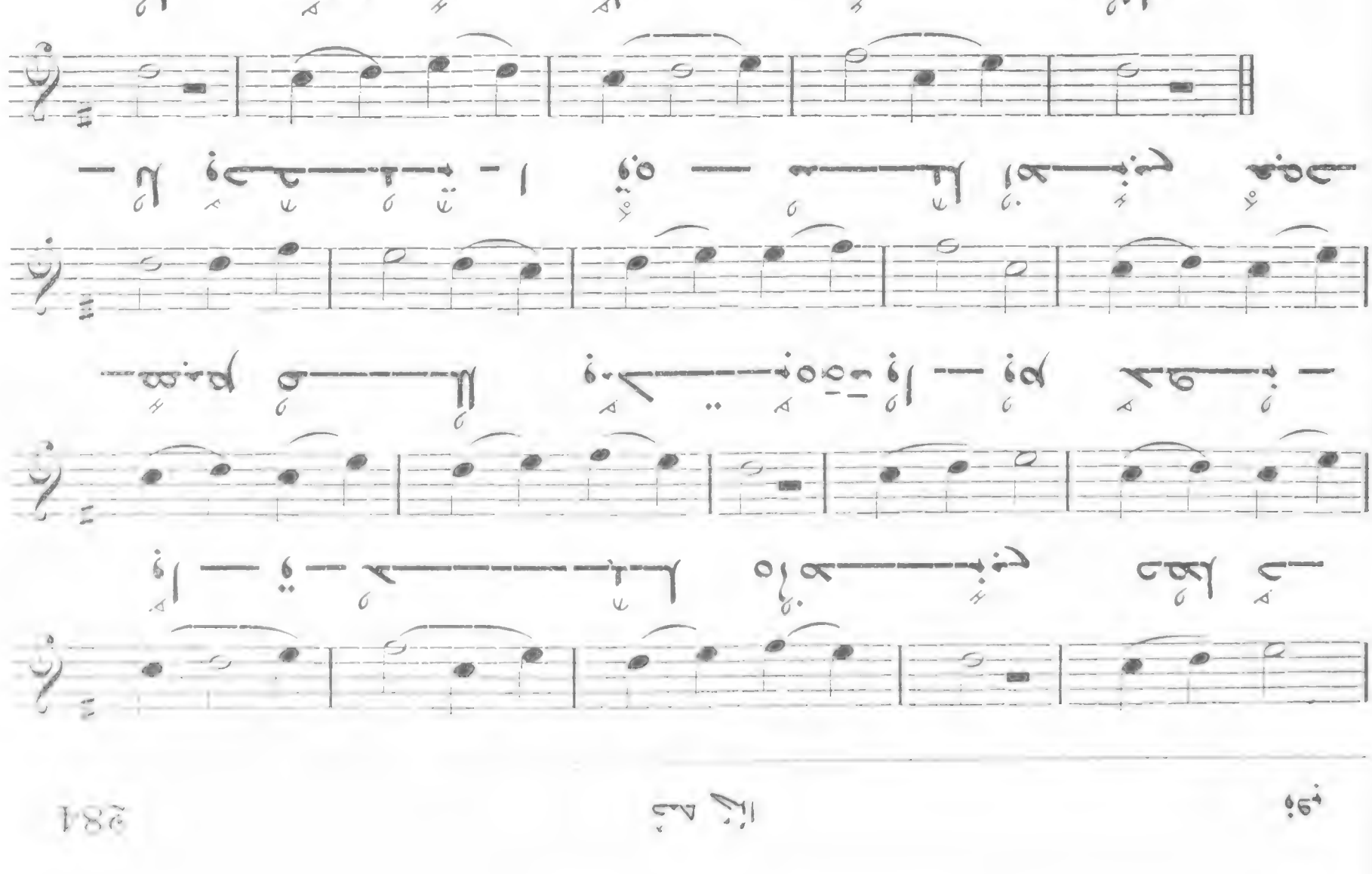

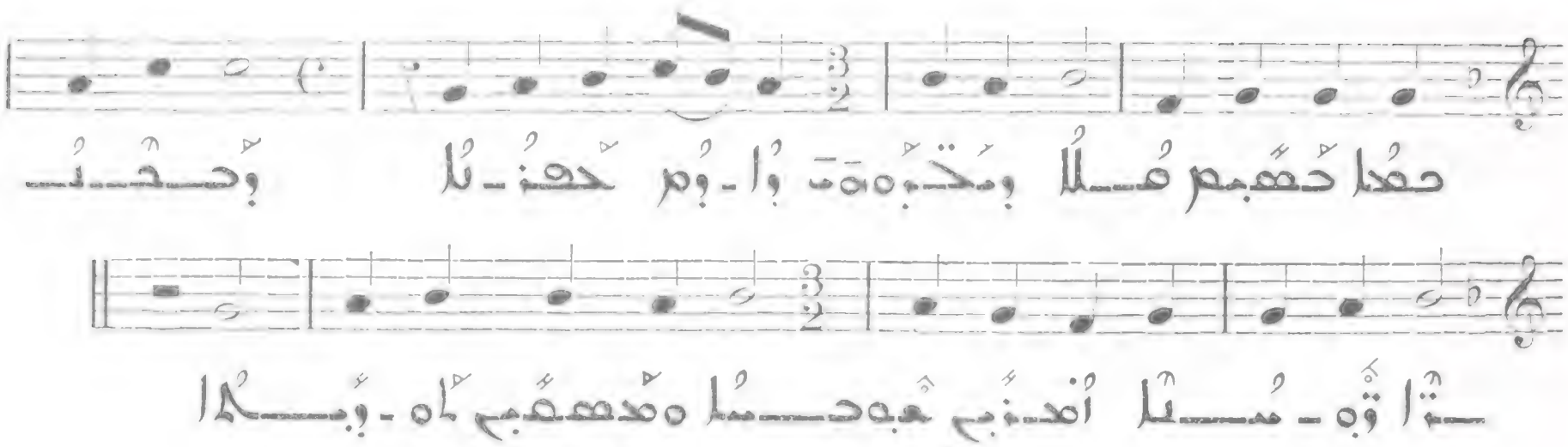

حهُدا حُهَّبِهم هُـــلُا وِمُكْبِهتَ بُا ـ بُم حُهنُ ـ لُا وِحُـــنُـــ

ـــتَا وَّبِ ـ هُـــتَا اُهنَّبِم هَّبِهحـــهُا هَّهْهَّبِم لَهْ ـ وِّبِـــكُا

هُـــلُا وِهتَوْا اَقْبَهْهَهْنُسِهتَ 411

(هَكْهَ اُسِ هِم اُحُا هَذَا وِنَسِ كُم)

(Cf. Nº 384 - 394)

هَهْهُا وِهتَوْا اَقْبَهْهَهْنُسِهتَ حُنْحُنُـــا هَّهرُكُـــا 411 (bis)

Allegro

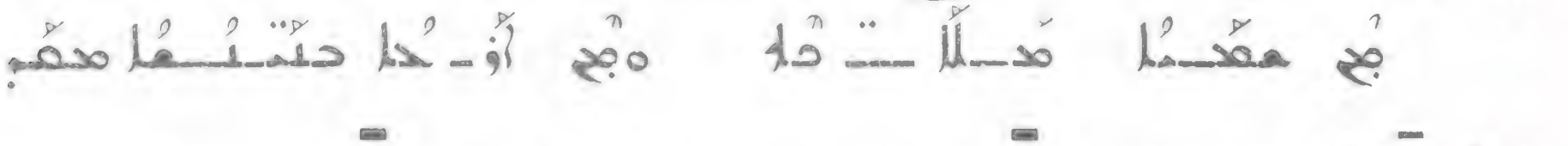

بِم هقَّـــهُا هَـــلَّا ـــتَا هَبِم اَوَّ ـ حُا حتَّنُـــهُا هقَّبِم

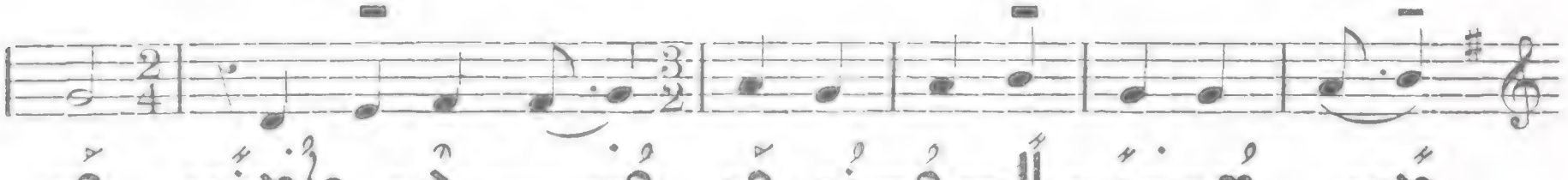

هَّبِم هُهنَّبِم لَّاسِـــهُـــزِر حَبِ هُـــــحَّبِم هاُهنَّبِم هَـ

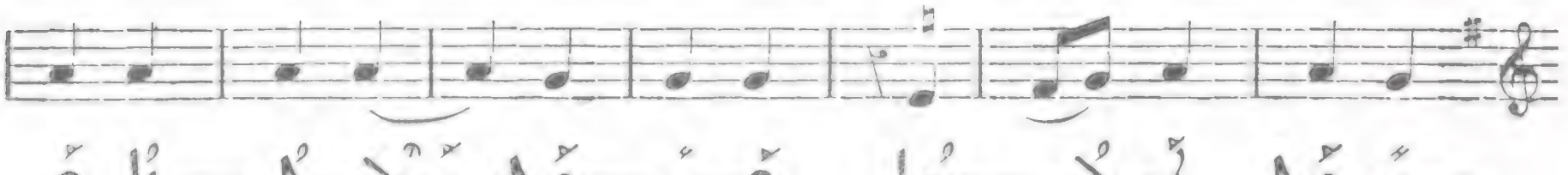

ـــبِقَّبِ اَ ـ كُـــــحُا هَـــبِـــهُا سَّكْـــهُ ـــ نَا هَـ

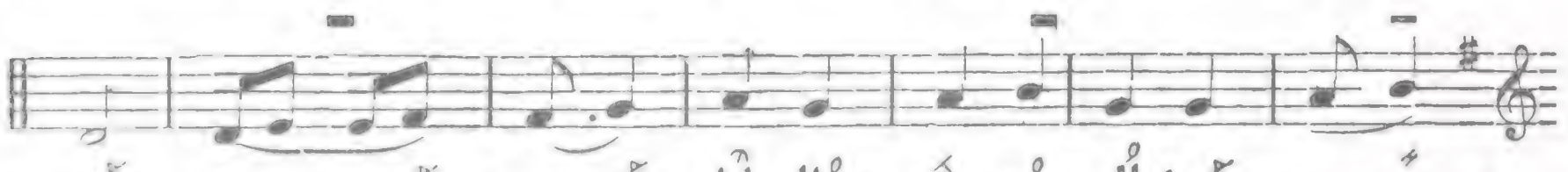

ـــبِـــــهُا لَّا ـ هُـــنَّبِ ـ ١١ اَ ـ وَّ ـــــ سَّـــــم حَكَّبِم

هُـــلُا وِهتَوْا هههه هَّتَّحُا : ﴿ 412

All. molto

سَّـــمُا وِلُا هُـــنَّا حَكَّبِ وَّهحـــنُ ـ نَا حَكَّـــبَّبِـــم وِهقَّبِجُم هُذَ ﴿ I

413

Presto

II

414

Presto

III

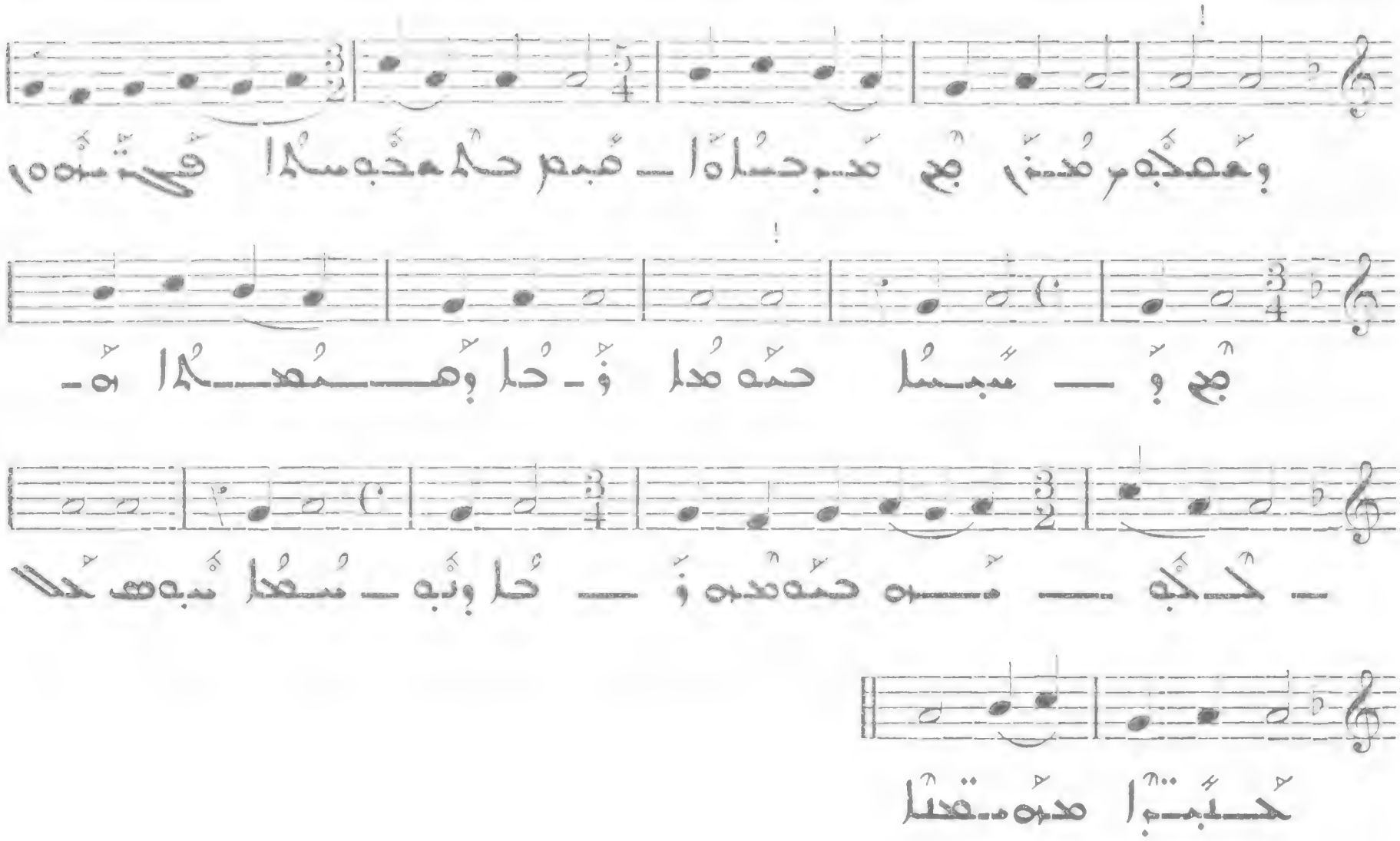

Presto

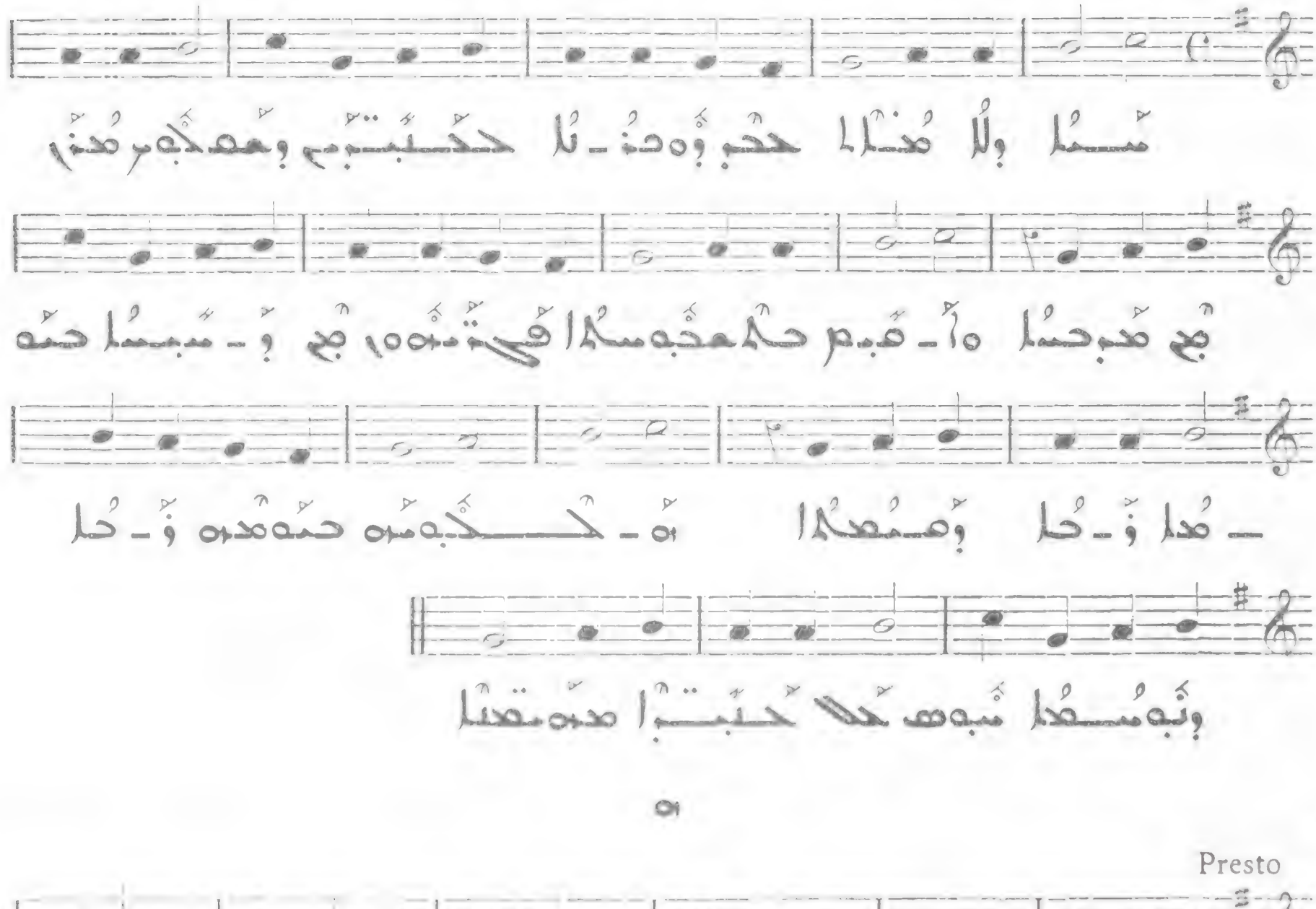

Presto

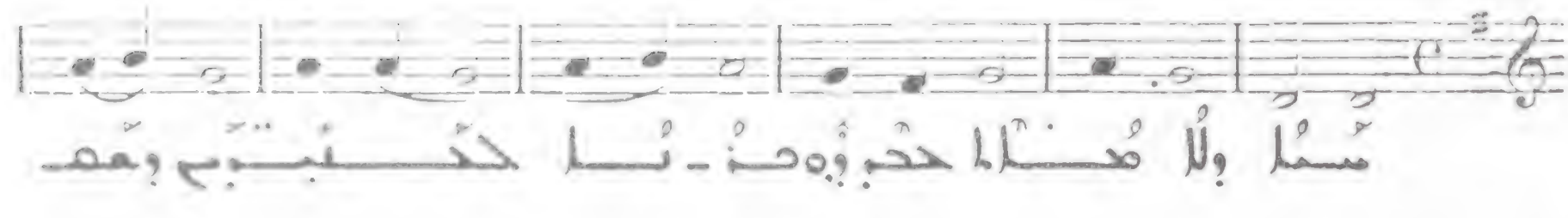

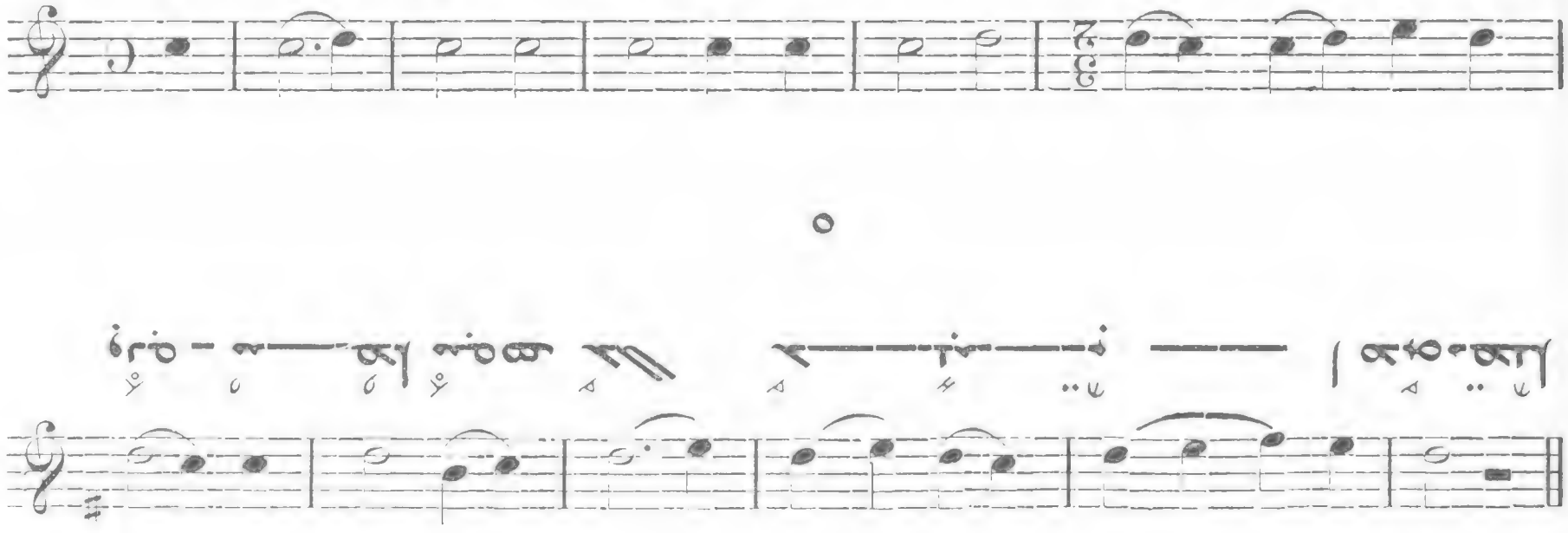
VI
מה אדיר שמך בכל הארץ
הודך על השמים
מפי עוללים ויונקים יסדת עז
למען צורריך להשבית אויב ומתנקם
כי אראה שמיך מעשה אצבעותיך
ירח וכוכבים אשר כוננתה
מה אנוש כי תזכרנו
ובן אדם כי תפקדנו
ותחסרהו מעט מאלהים
וכבוד והדר תעטרהו
תמשילהו במעשי ידיך
כל שתה תחת רגליו
צאן ובקר כולם
וגם בהמות שדי
צפור שמים ודגי הים
עובר ארחות ימים
יהוה אדנינו
מה אדיר שמך בכל הארץ

ا

418

Presto

VII

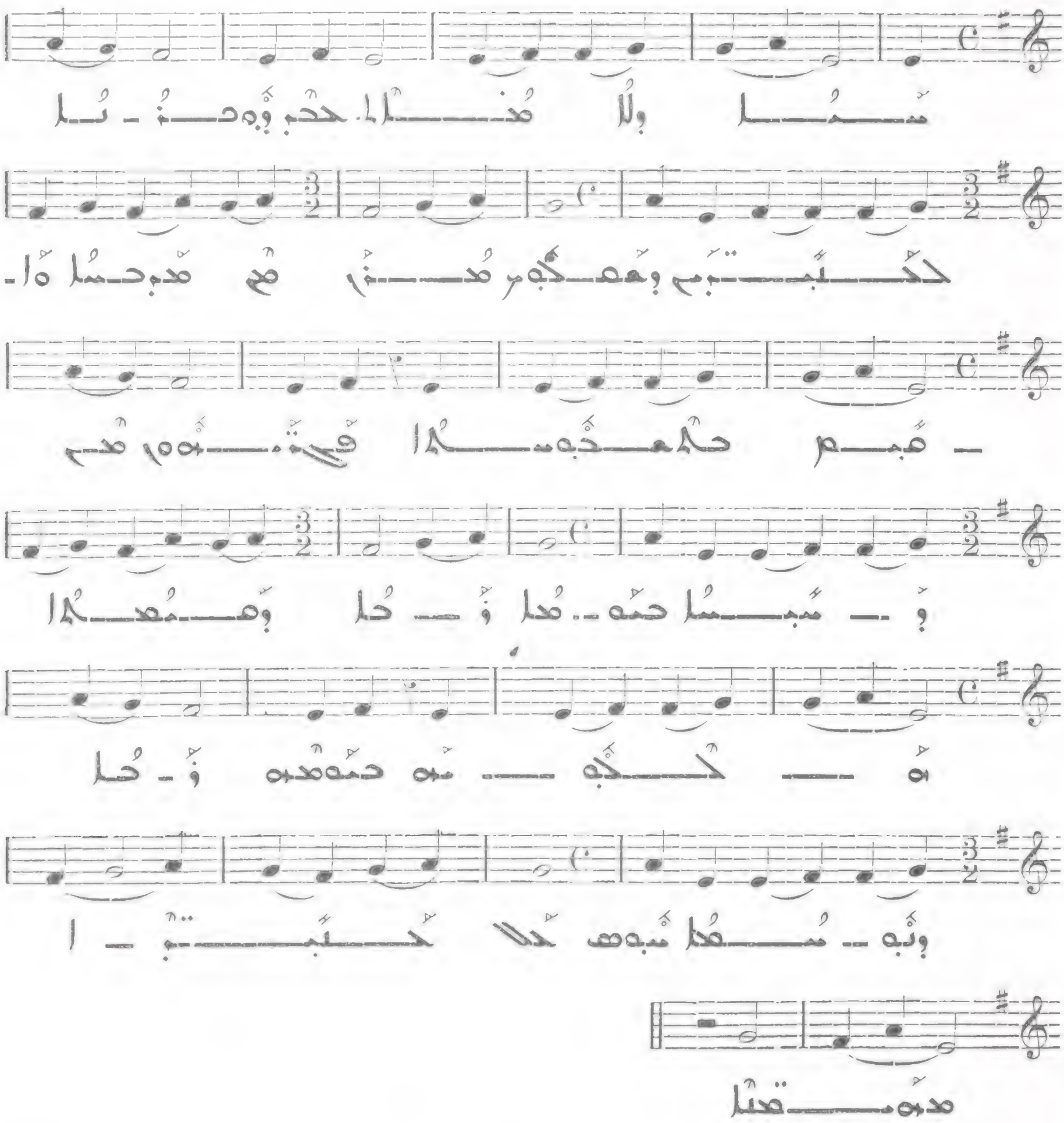

س

419

Presto

VIII

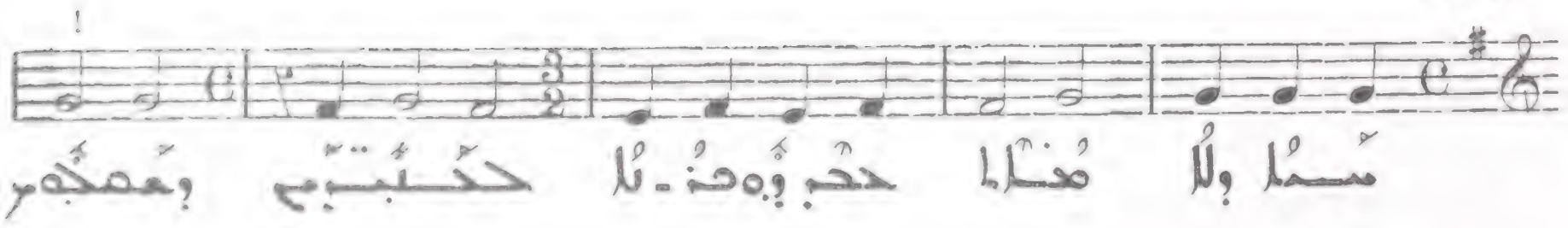

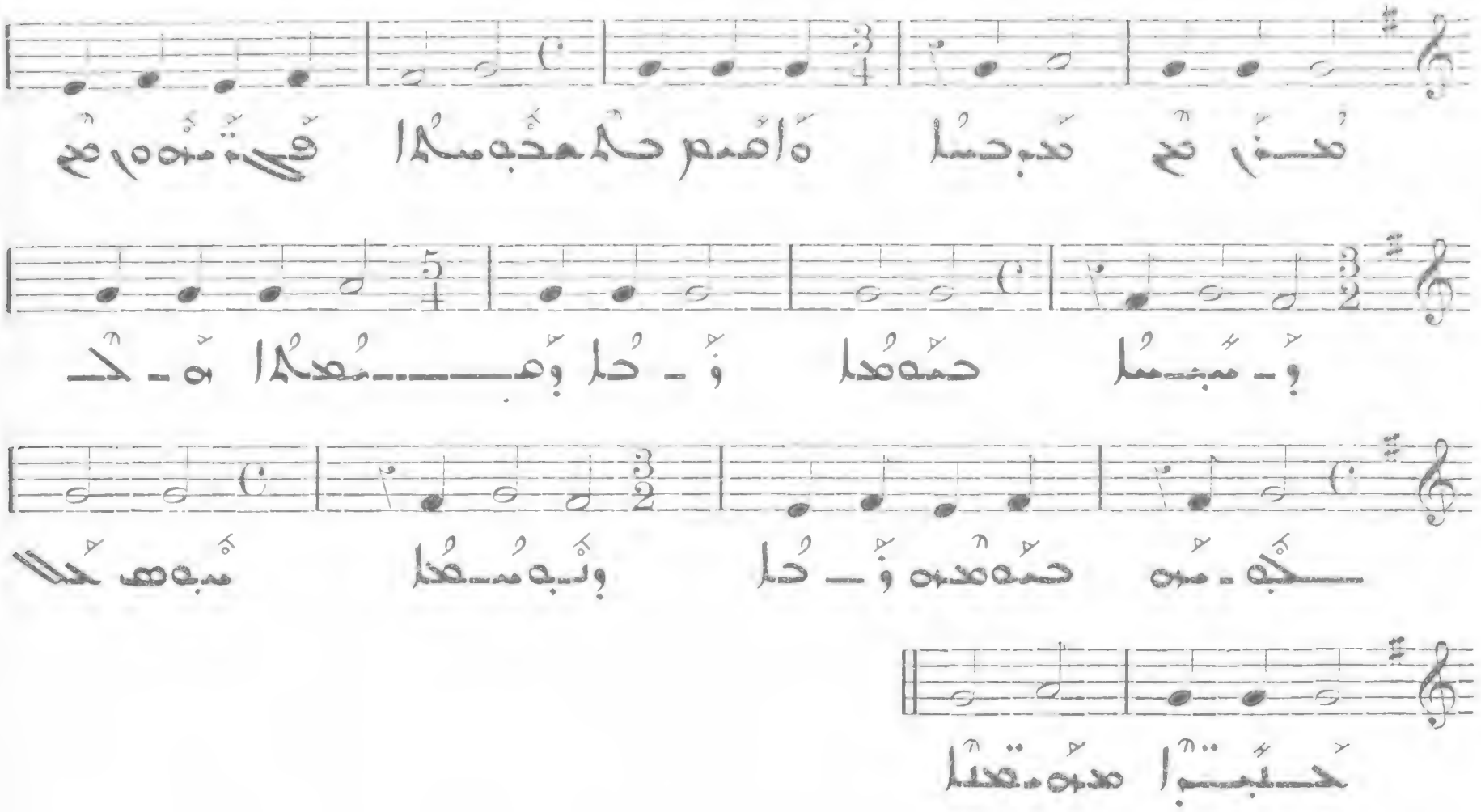

420

Presto

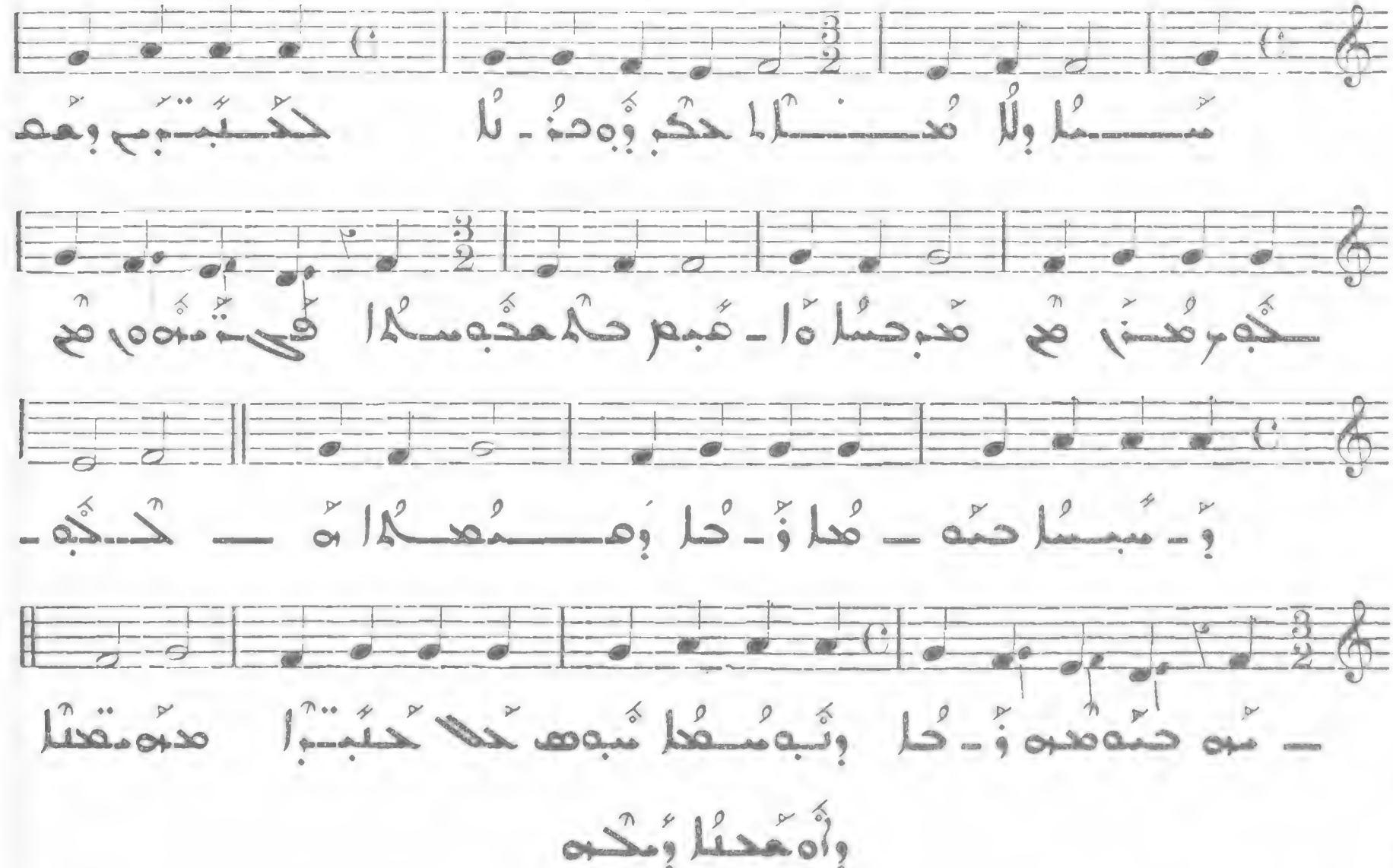

421

Presto

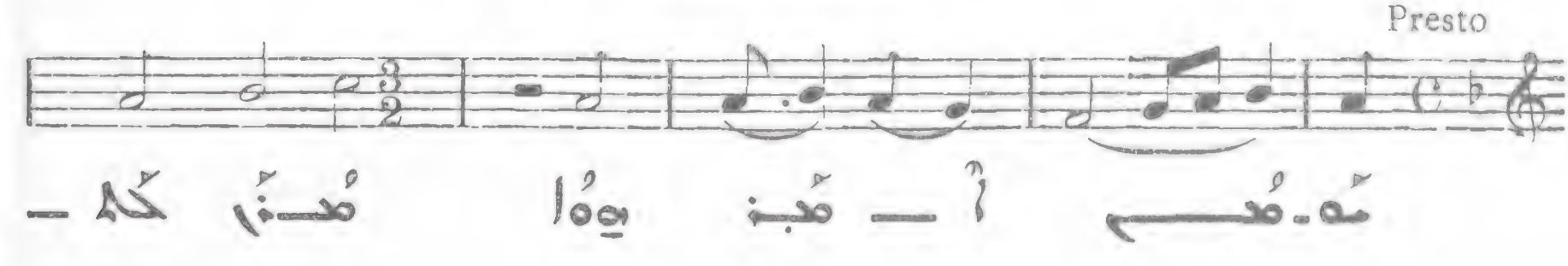

VI

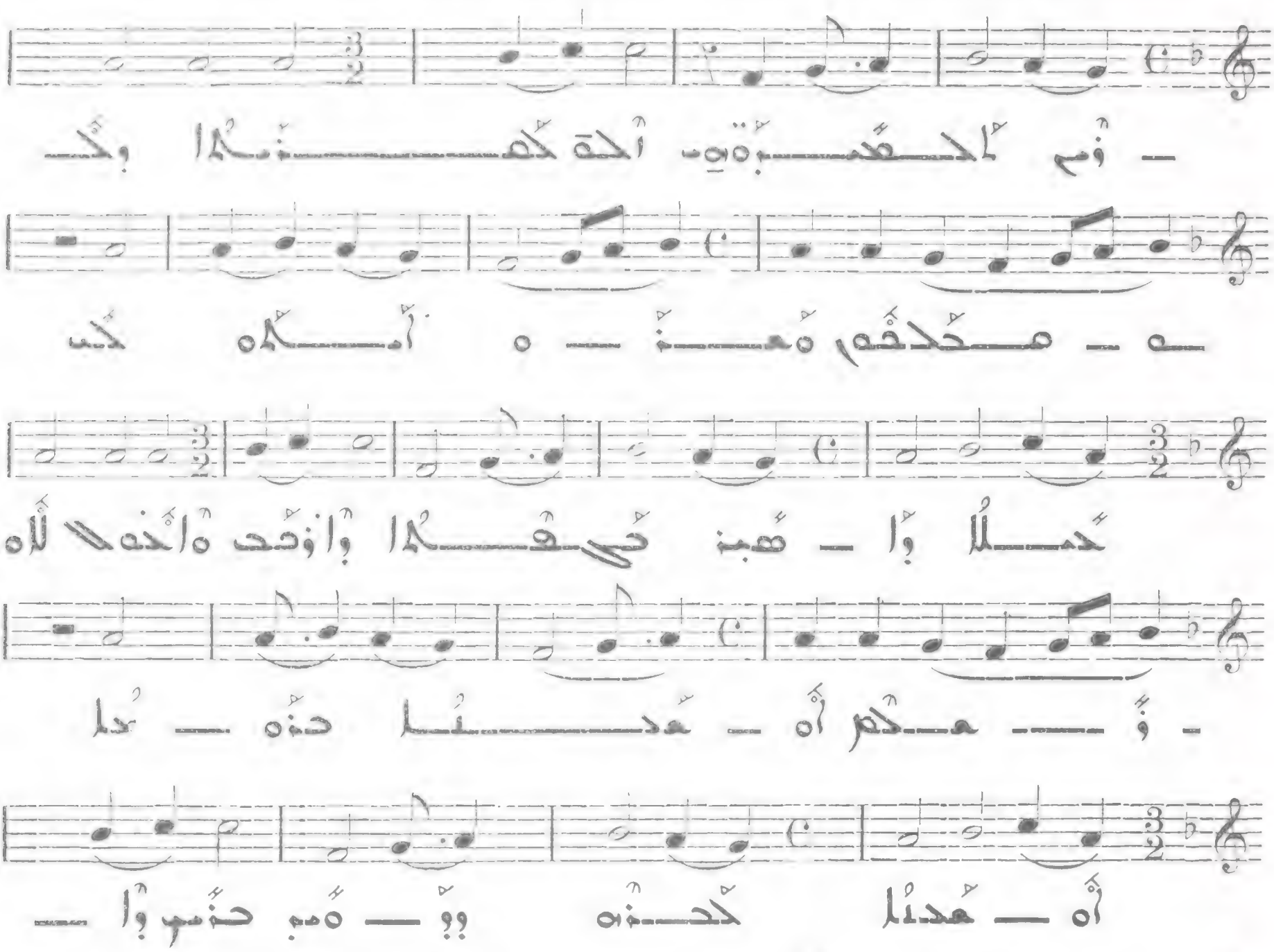

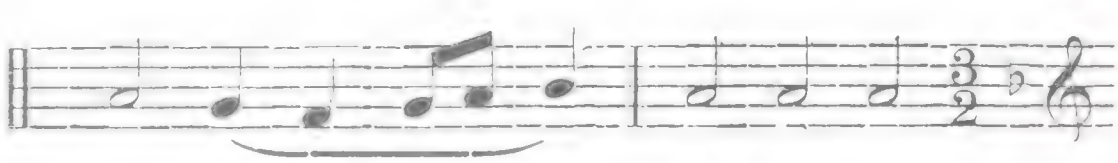

مُلًا وُهبوا فكْمة حَامْتفم 422

فكْه آمب مُلا وإنا إنا تُهووا حَنَّمنا

Cf. N° 203 - 211

حَهمُا وُكْه 423

Presto

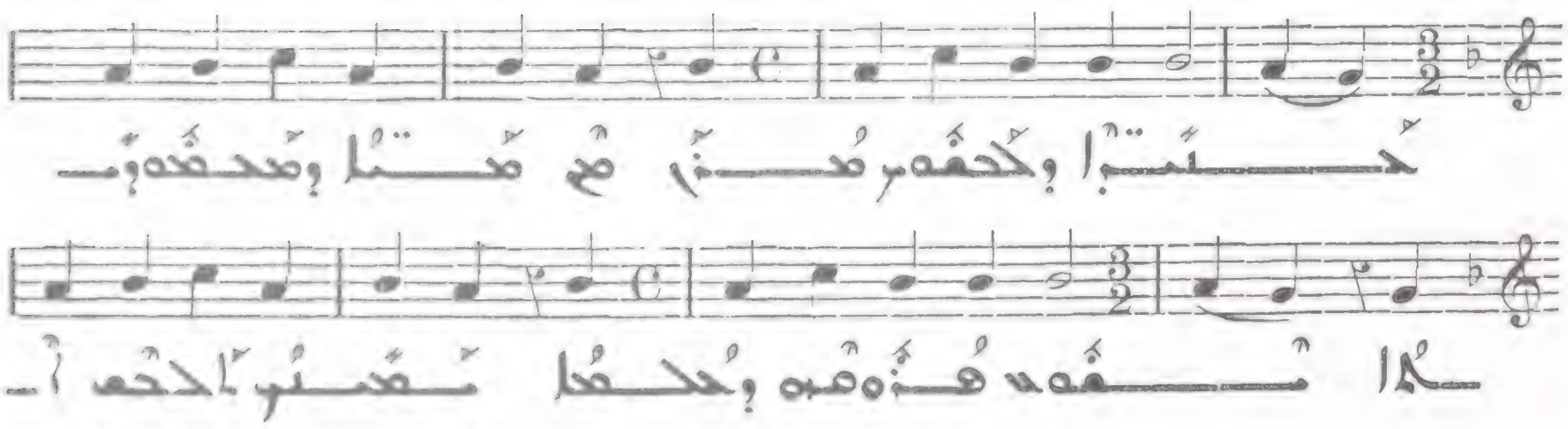

أبو بكر الصديق — ٢٠ — ٤٢٥

أبو بكر الصديق — ٢٠ — ٤٢٦

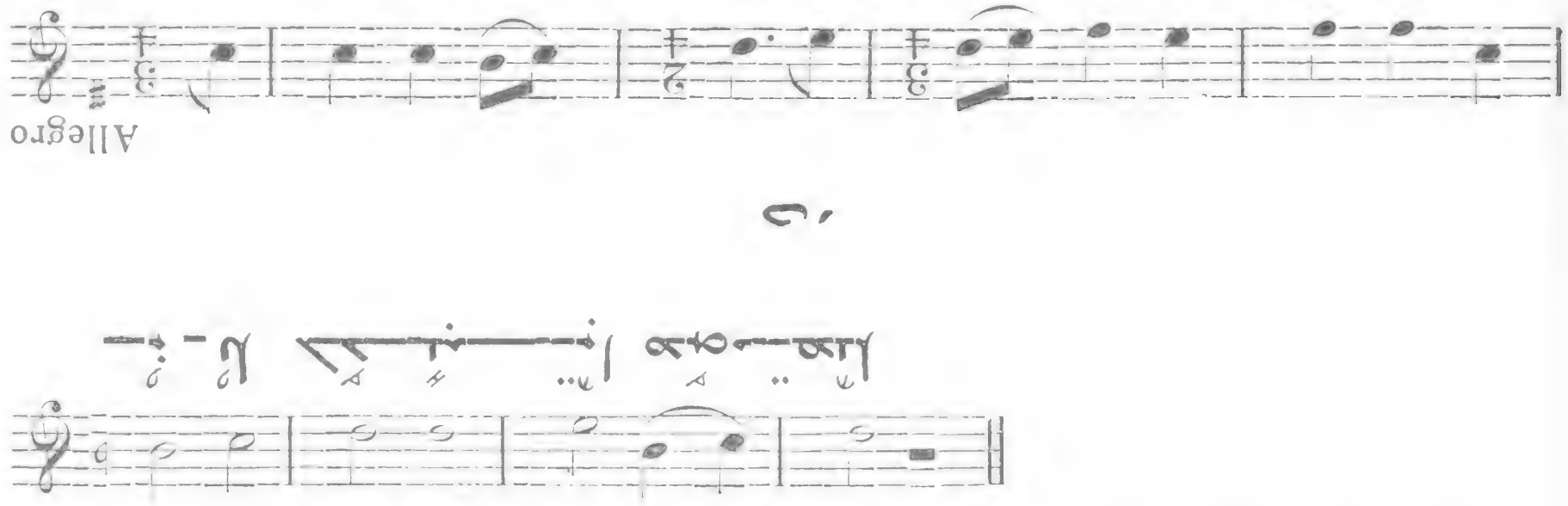

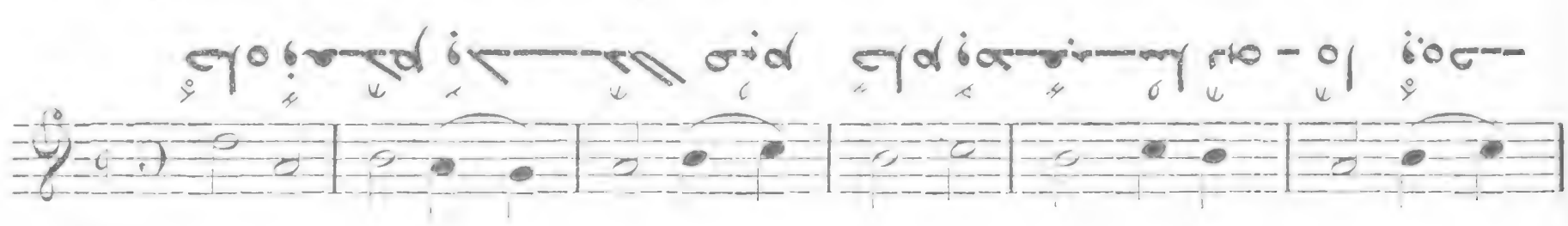

أبو بكر الصديق — ٢٠ — ٤٢٥

أبو بكر الصديق — ٢٠ — ٤٢٦

427

Allegro

III

ـ ثُاوِهْ وُفَعْـــهُم وِحْـــدْلا مُبُم خَام وِهَفَبْـــسُا ثَهْوَا وُوِهْـ

ـ ثُا حَكْـــبَبْـــا هَبُهْـــقَفْثَا

428

All. molto

IV

ثُاوِهْ وُهْدُم وِحْـــدْلا مُبُم خَام وِهَفَبْـــسُا ثَهْوَا وُوِهْـ

ـــنُ ـــ ثُـا حَكْـــبَبْـــا هَبُهْـــقَفْثَا

429

All. molto

V

ثُاوِهْ وُـ هَـــــدُم وِحْـــدْلا مُبُم خَام وِهَفَبْـــ

ـــسُـــا ثَهْـ ـ هْـ ـ ا وُوِهْـــنُ ـ ثُا حَكْـــبَبْـــ

ـــبْـــا هَبُهْـــقَفْثَا

٥ 430

Presto

VI

ڤاهؤهـدم وحـدلا همم ڤام وهعبسا نهه٥ا

ؤه حـــ ـــ لا حكبـــبا هنهـقنا

١ 431

Allegro moderato

VII

ڤاهؤهـدم وحـدلا همم ڤام وهعبسا نهه٥ا

ؤه حـــ ـــ لا حكبـــبا هنهـقنا

٢ 432

Presto

VIII

ڤاهؤهـدم وحدلا همم ڤام وهعبسا نهـ ـه٥ا ؤه٥د

ـــ ـــ لا حكـــبـــبا هنهـقنا

مهقحها امعنا ؤهكه

433

Allegro

VIII

ڤاهؤهـدم ؤ ـــ حدلا همم ڤام ؤ ـ هعبـــ

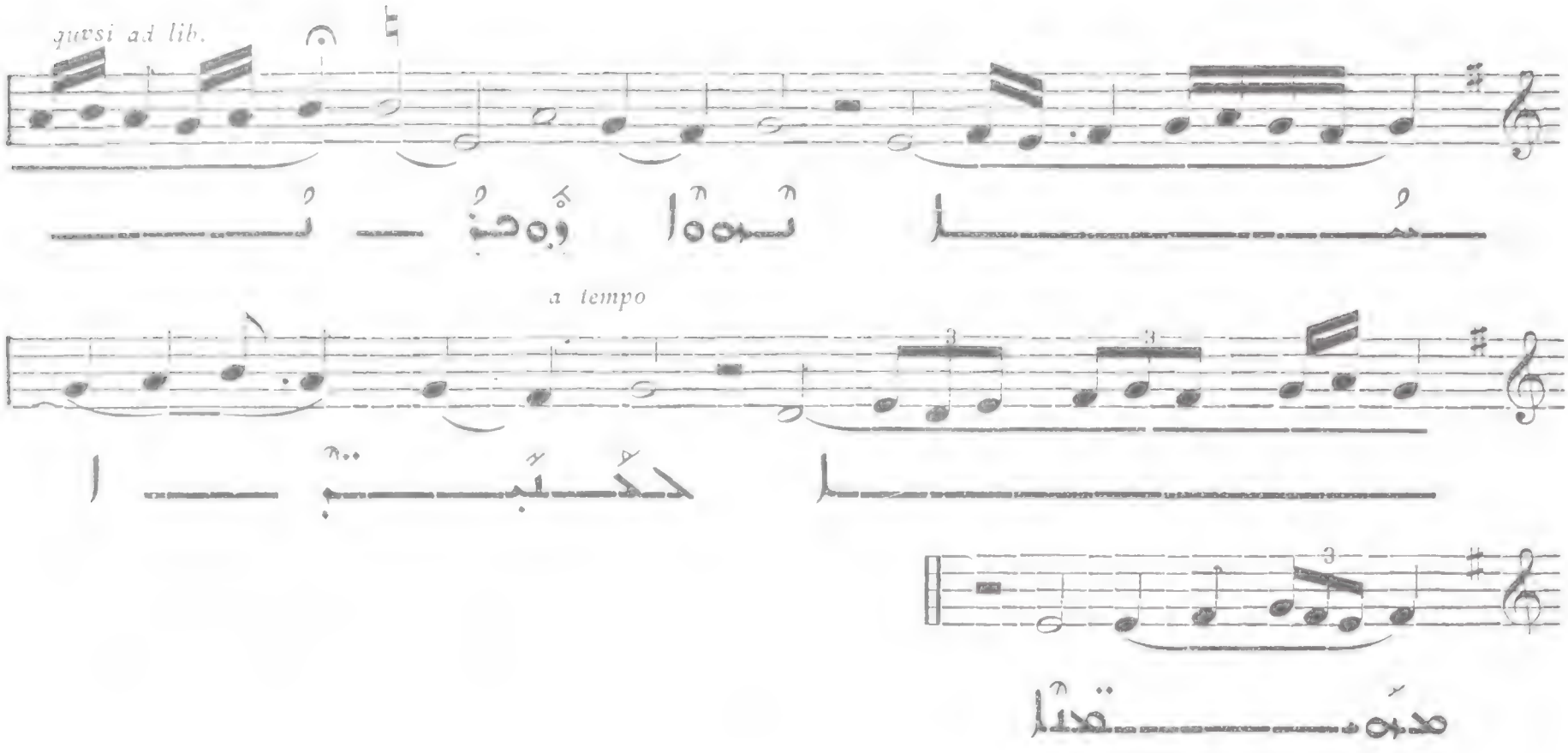

ۇمعصا وَمكسه 434

ـ ثا حكتبا هدهمتقسا

مُلا وحمر خدهم هَبَتقسم 435

هم هَبهمسا كمصحسا أمب حتبر وَفسا

Cf. N° 243 - 250

لمعسمسا وَمكسه 436

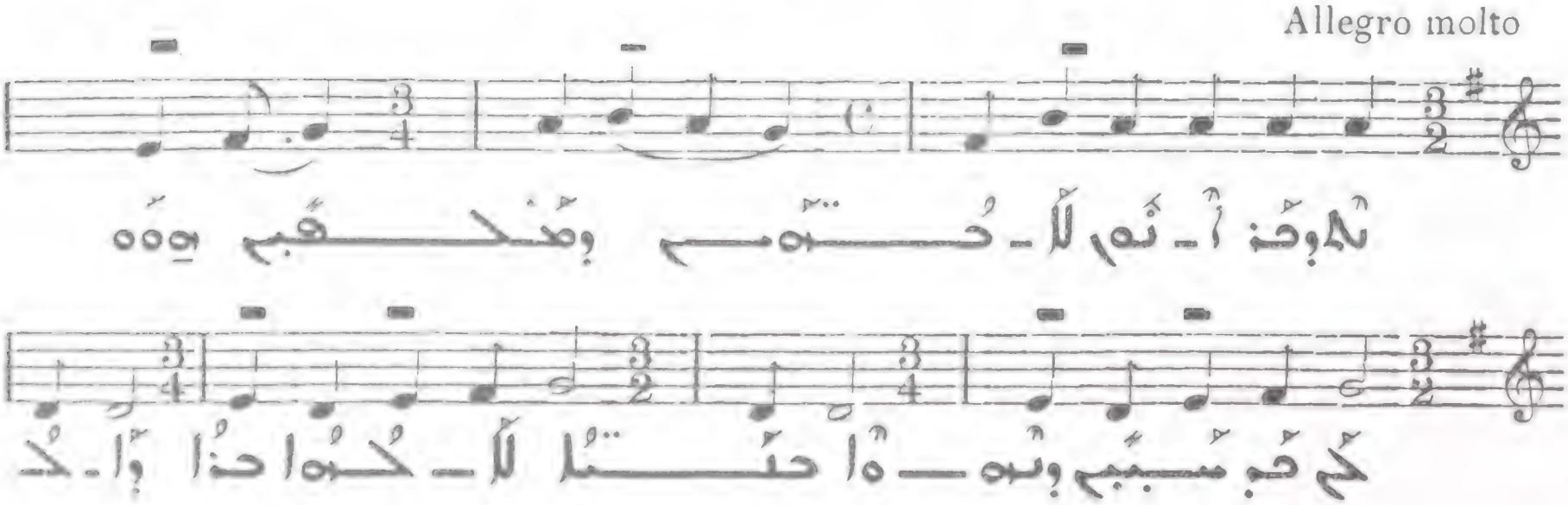

437

All. molto

V

437 (bis)

Allegro

مُلُا وَهكُس كد كاوخه وُسنُو : I

438

All. moderato

I

مُلُا وَهكُس كد كاوخه وُسنُو

حاوبه ـ سُعُدا مَنَوحَةوُا هَذا حكَبَّبا حمُ هَـ

تلا وحُـنُه ـ أه ـ ئا وَحـكمبةوُا هُ ـ نا وخلا وبكـ

حُه كُـ ـ لِا هَمـ ـ سَكلا مَدقَمم قِنُا ولُا مكـ

د

439

Presto

II

مُلُا وَهكُس كد كاوخه وُسنُو

وبه سُعُدا مَنَوحَةوُا هَذا حكَبَّبا حمُ هَـ تلا وحُـنُه ـ

ـ أه ـ ئا وَحـكمبةوُا هُ ـ نا وخلا وبكـحُه كد لُا

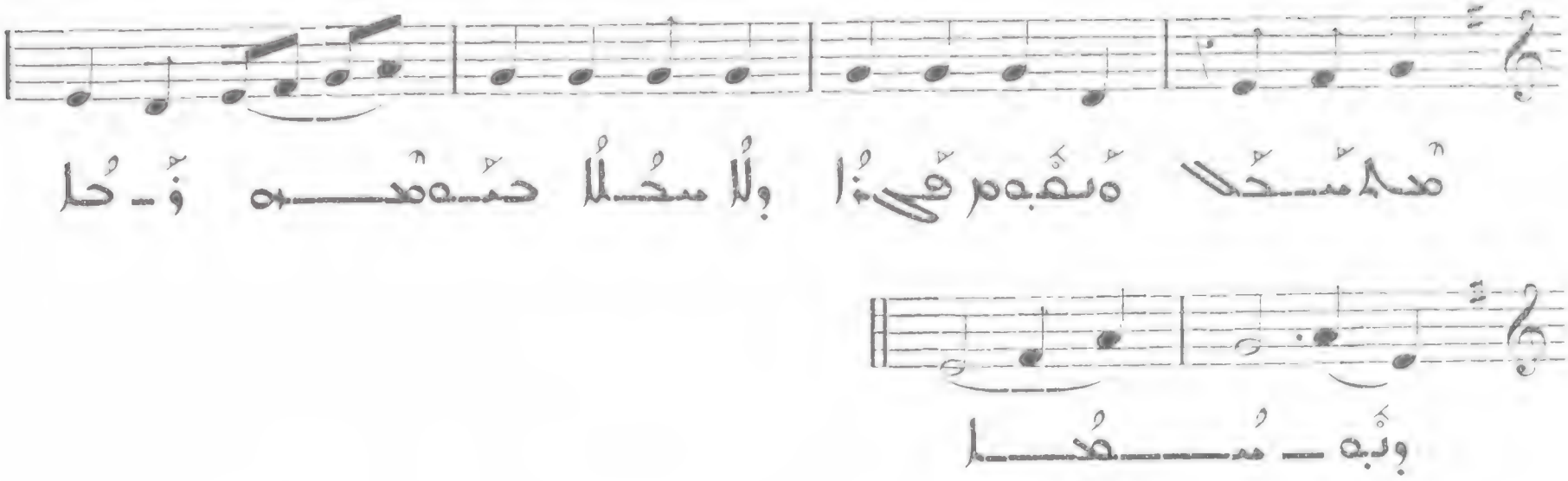

440

Allegro

III

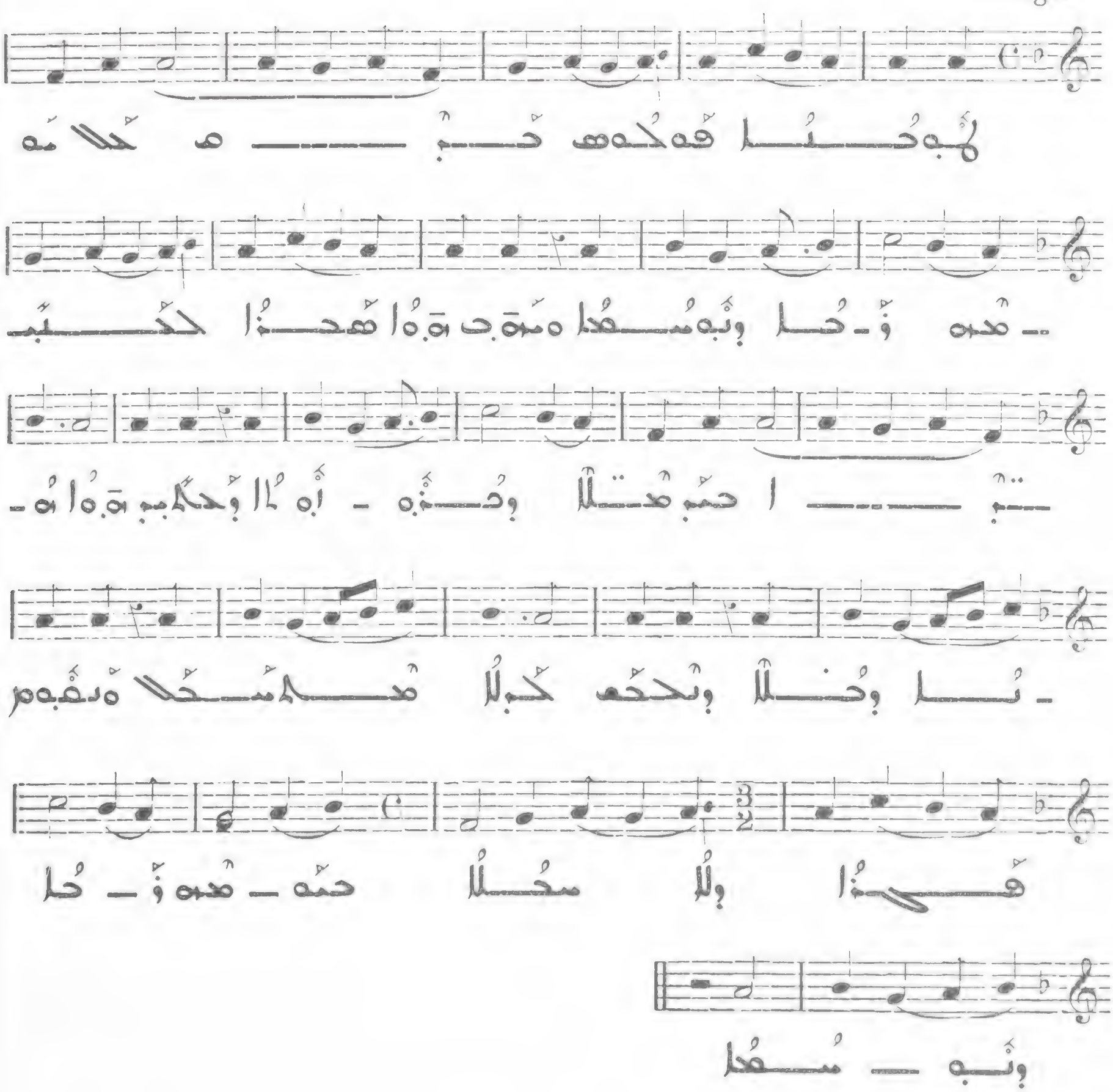

؟ 441

All. molto

IV

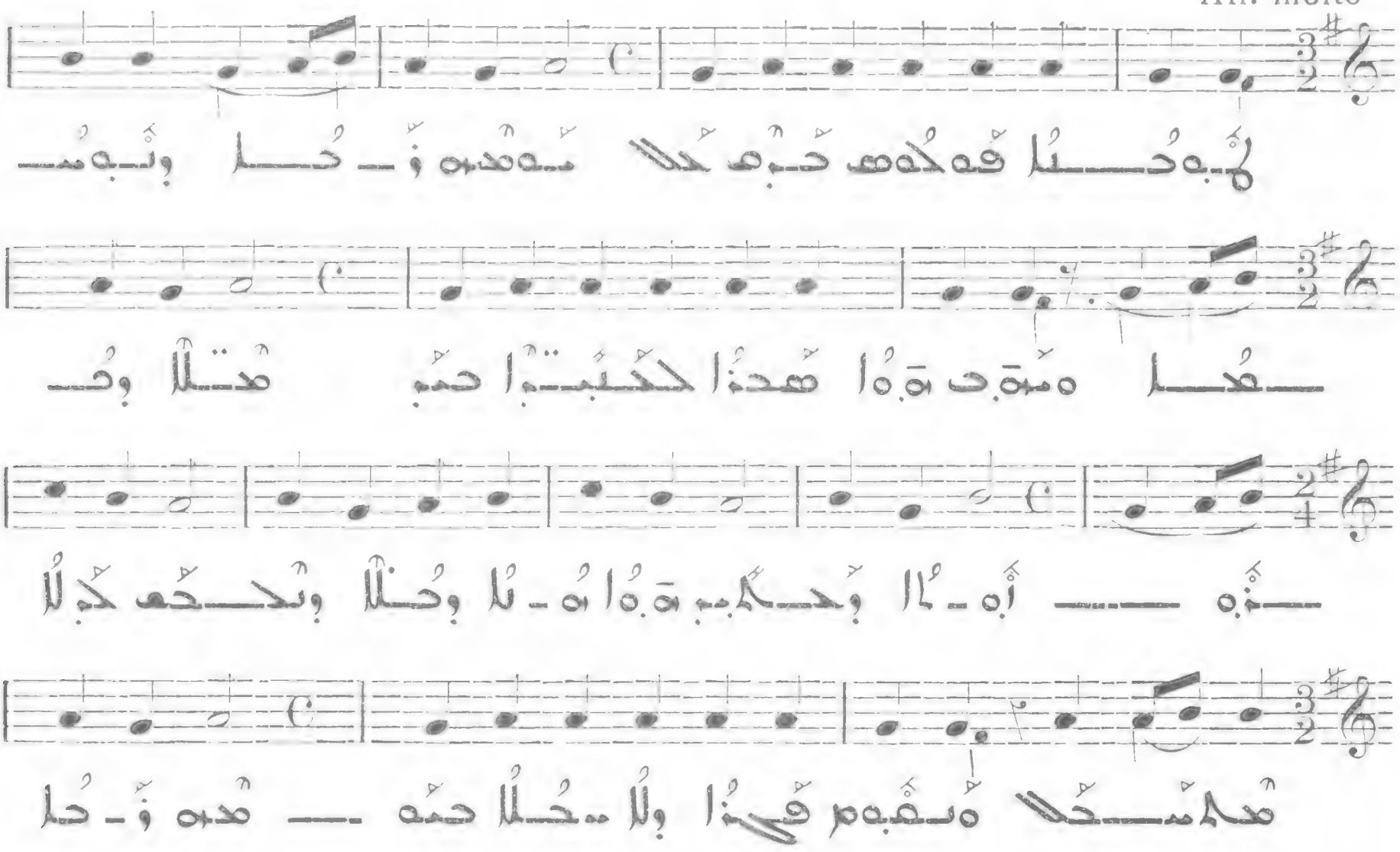

poco rit.

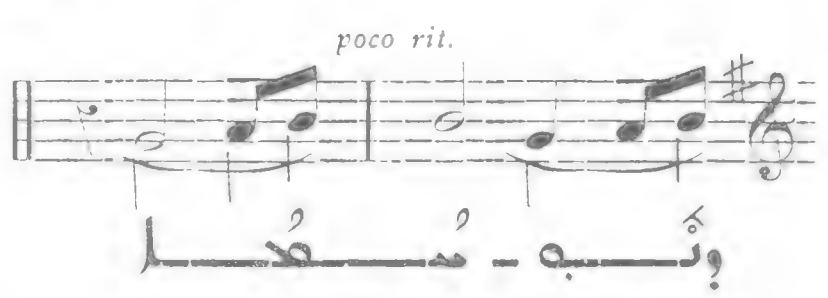

؟ إسئلا 442

Allegro

IV

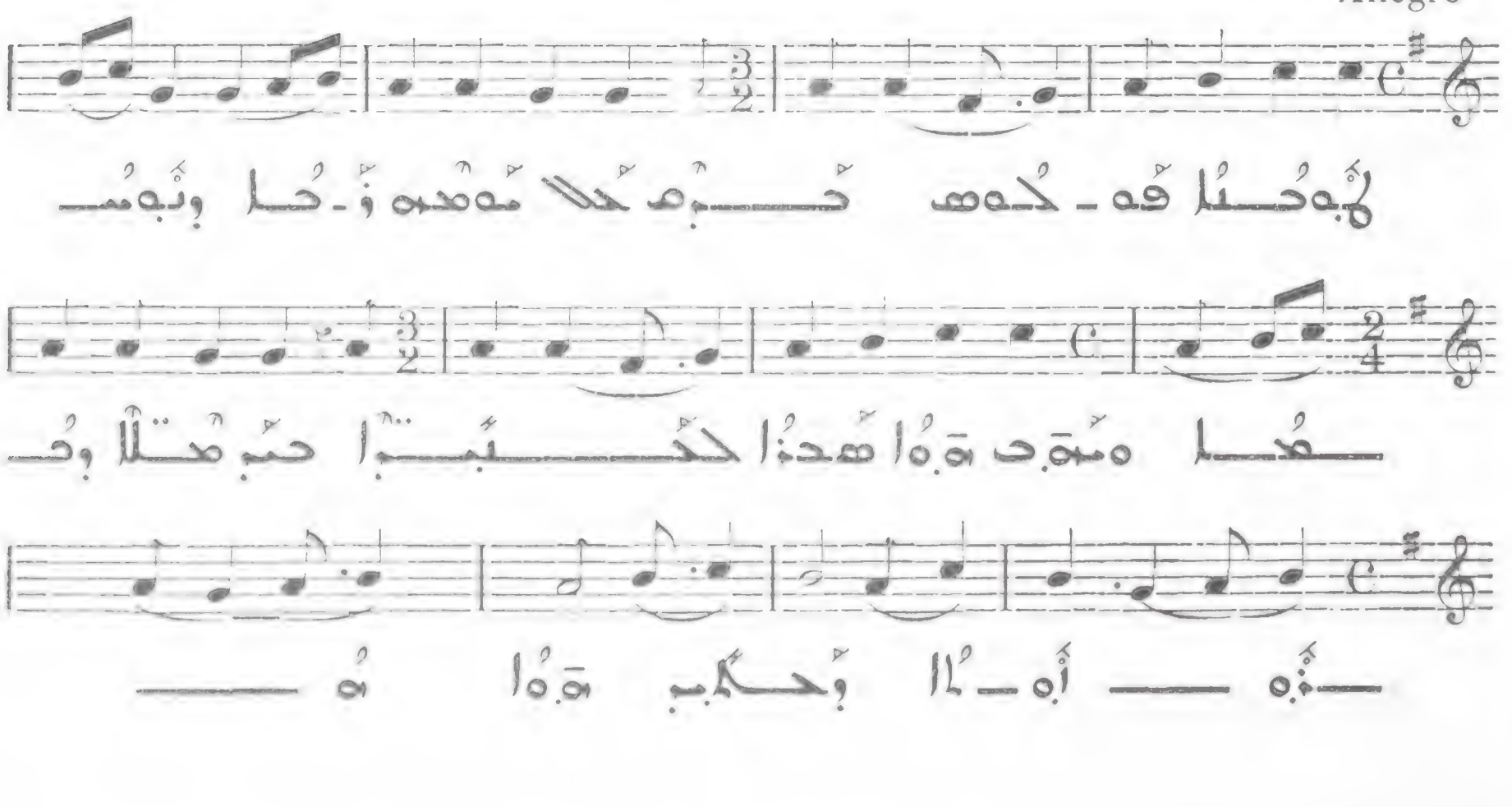

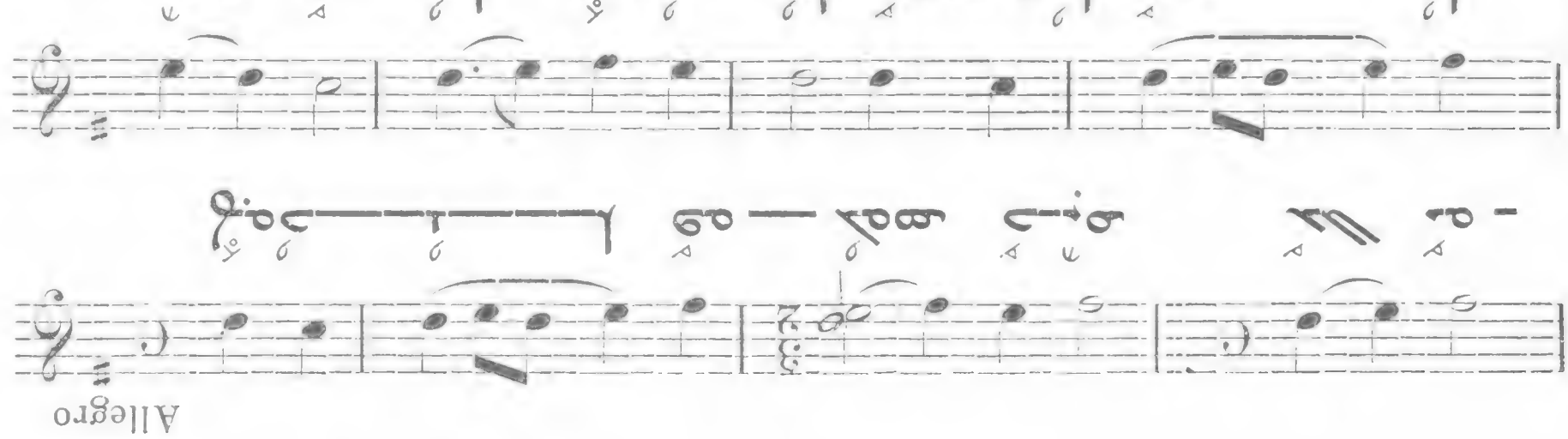

Allegro V

٥

444

All. molto

VI

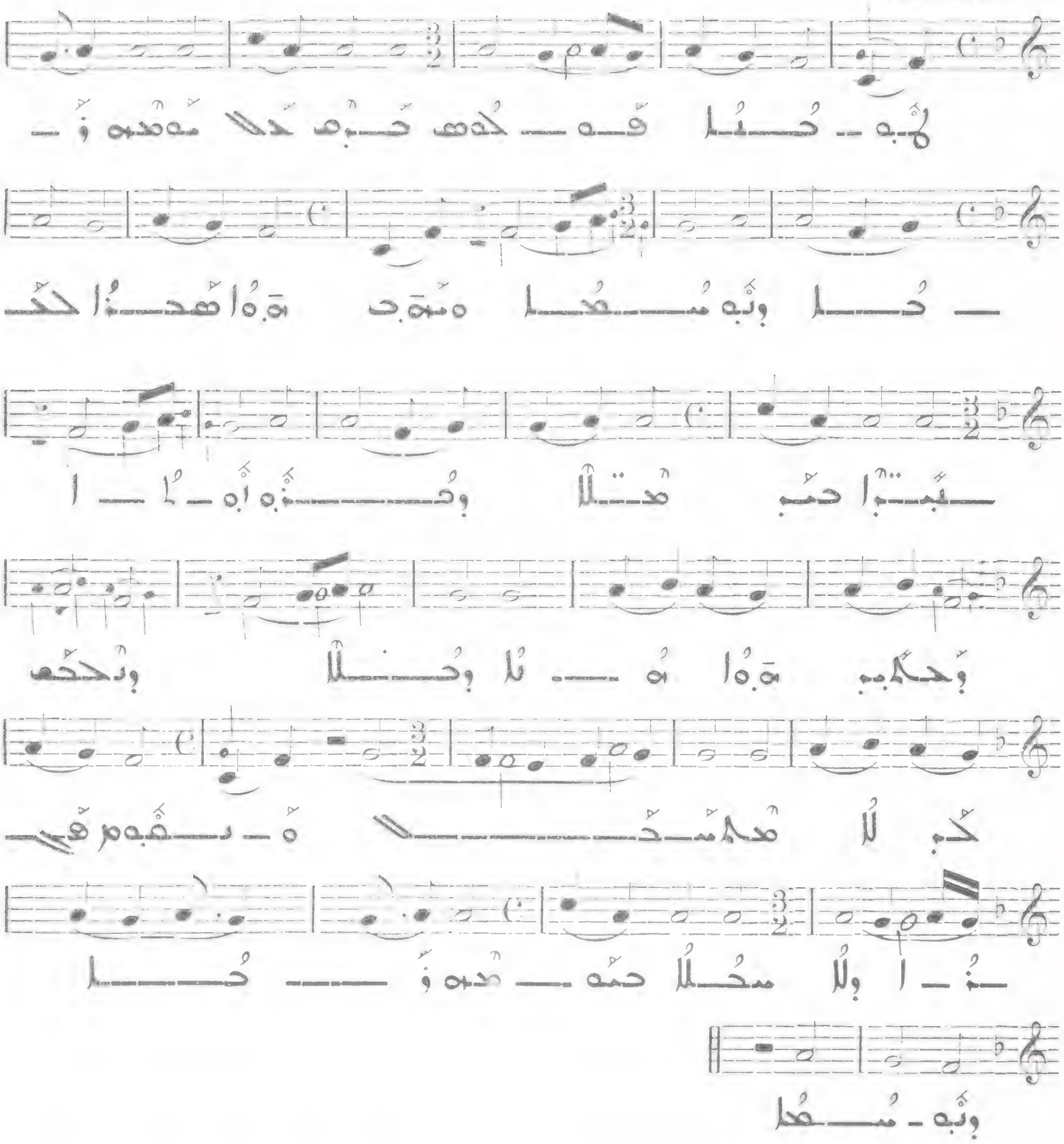

١

445

Allegro molto

VII

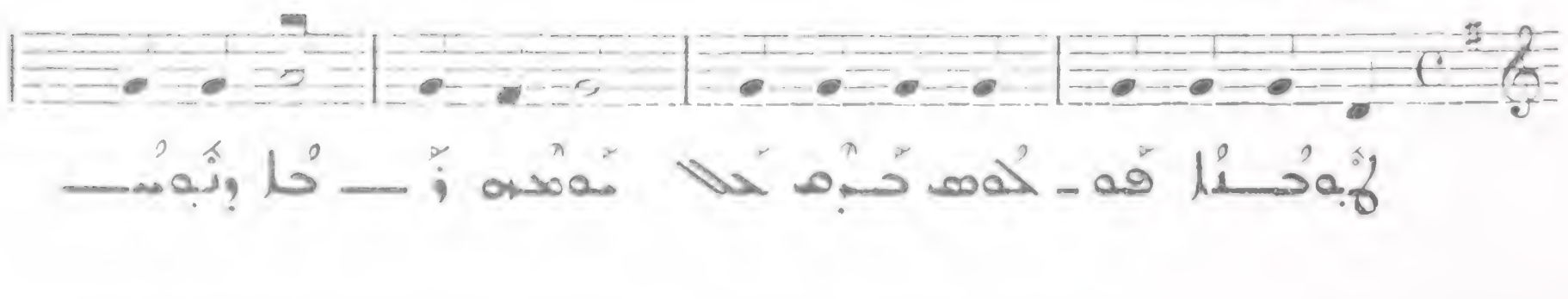

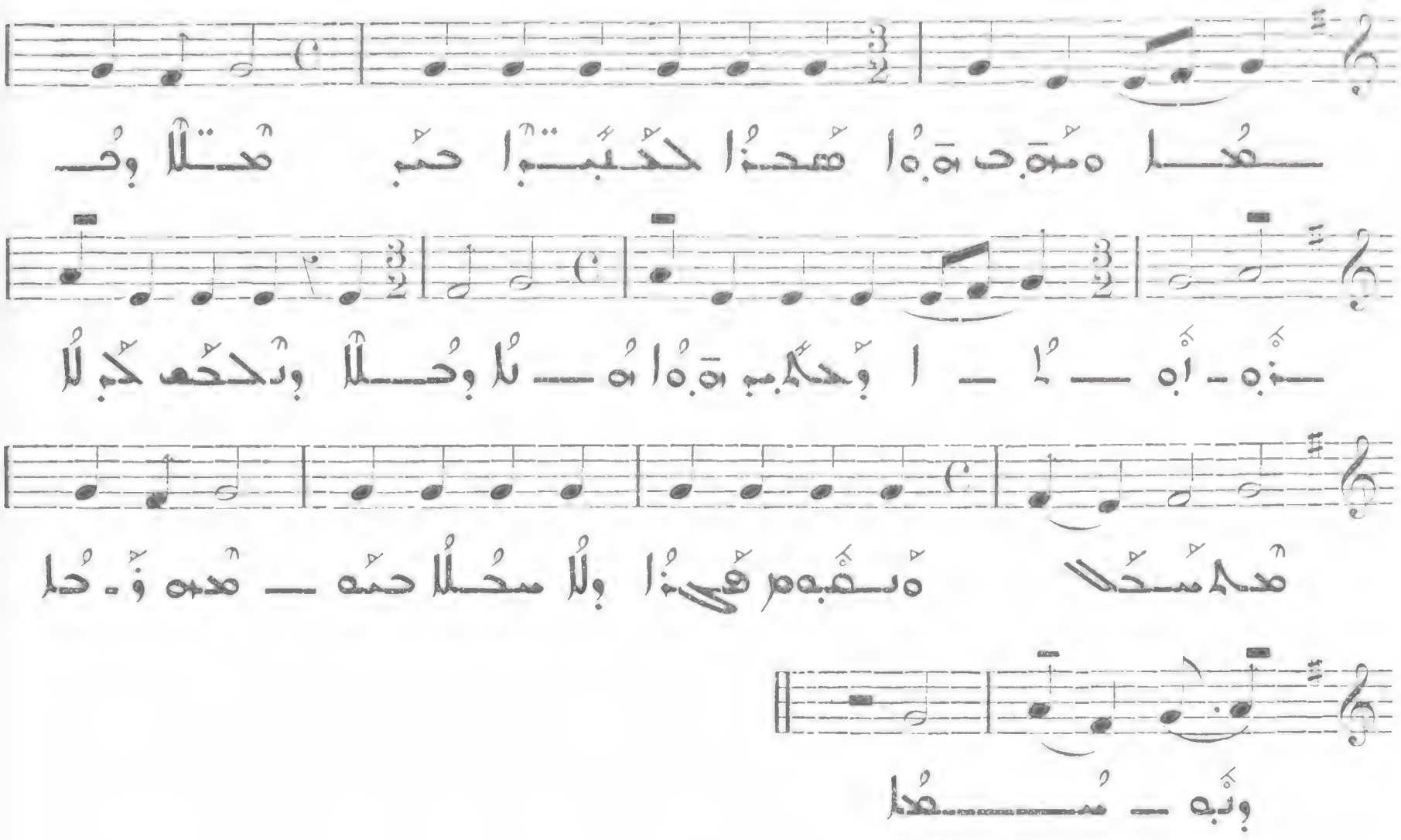

Allegro molto

VIII

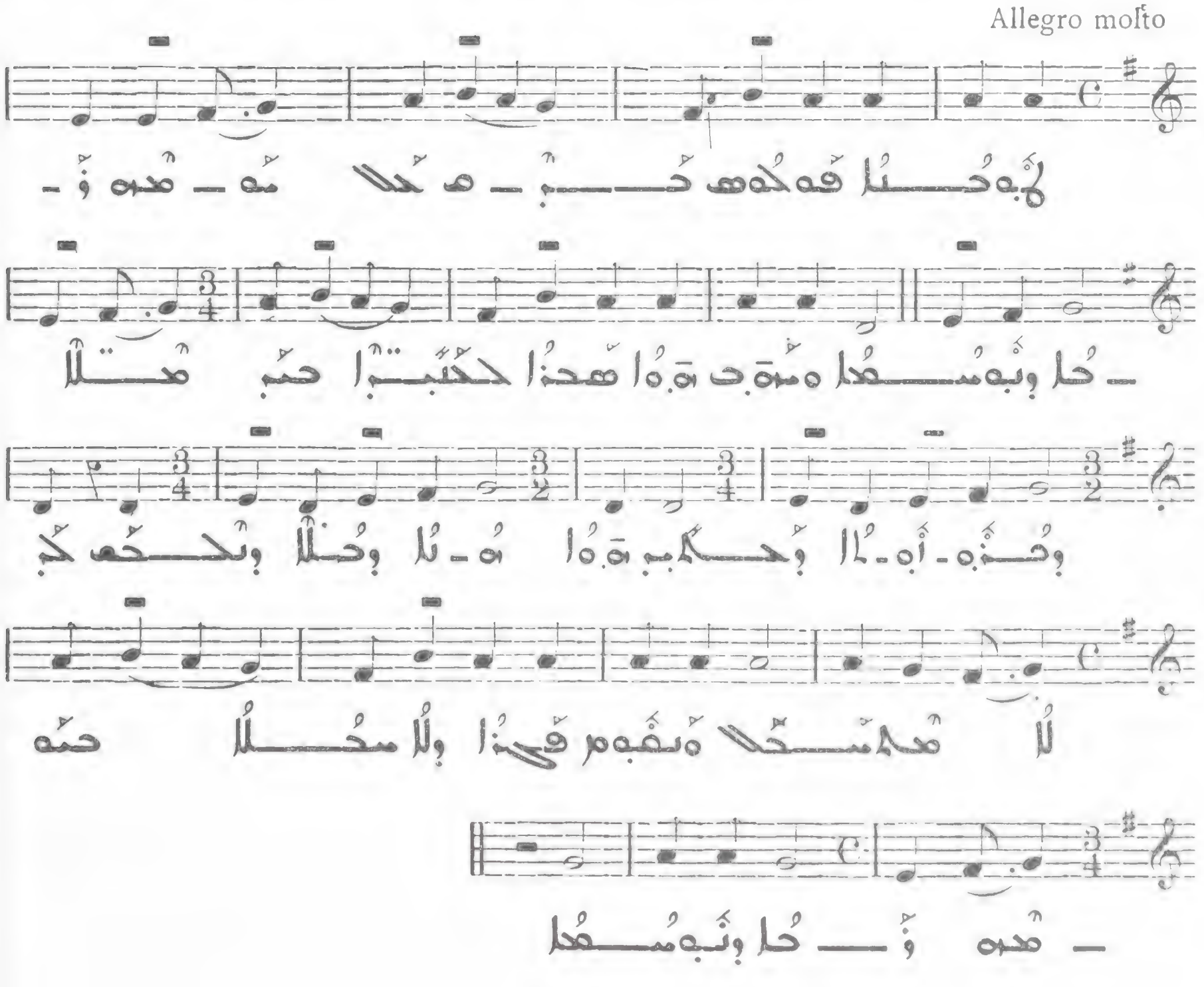

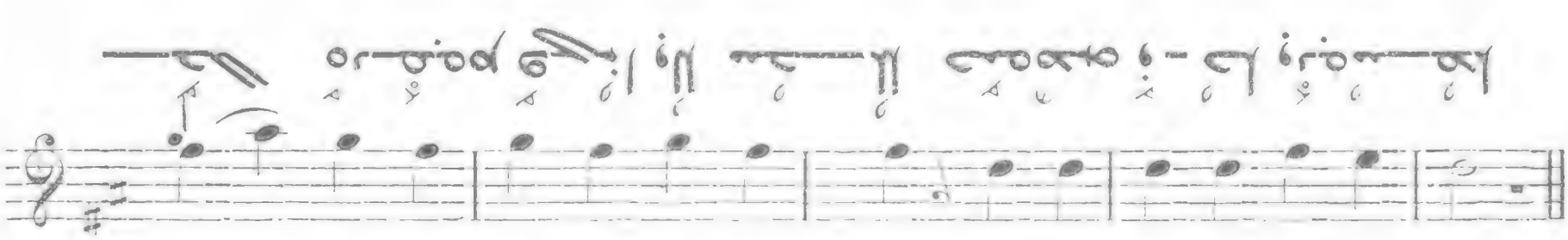

V

Presto

447

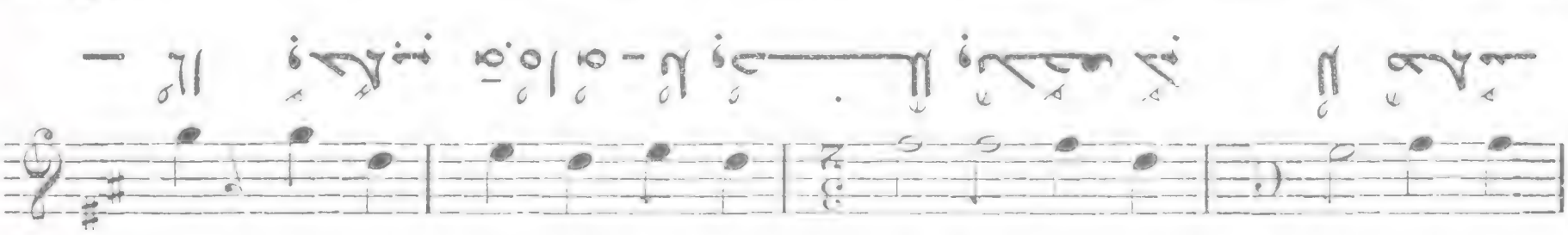

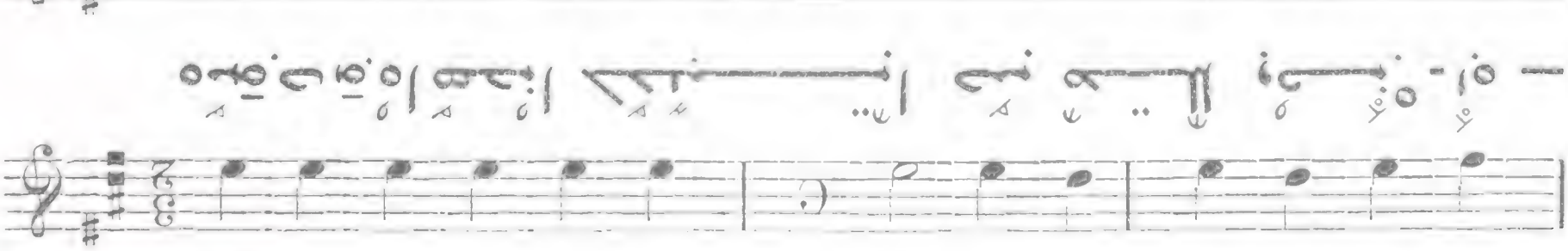

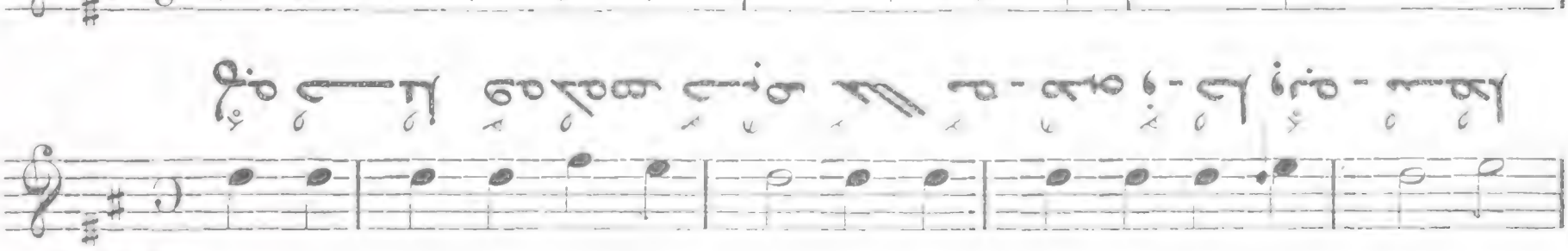

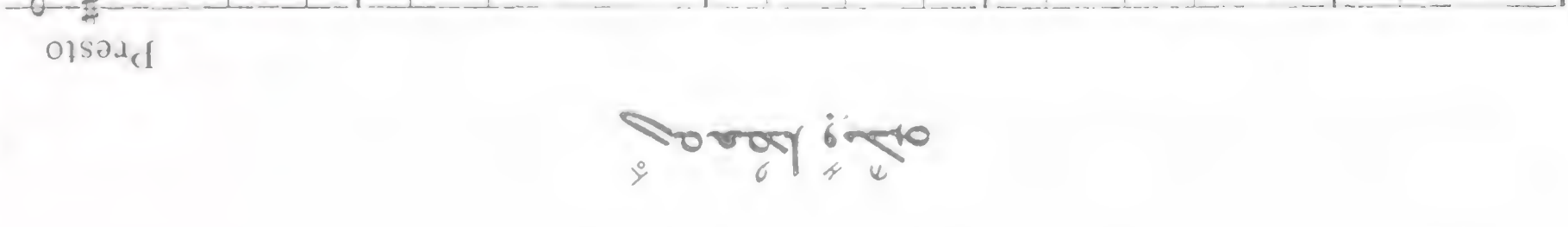

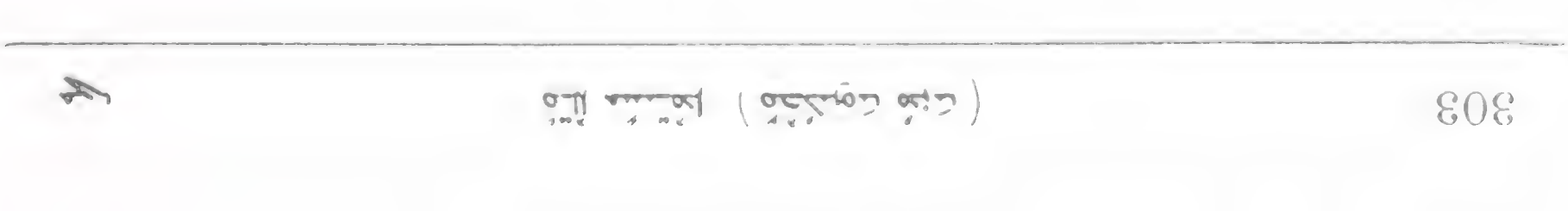

448

I

Andantino

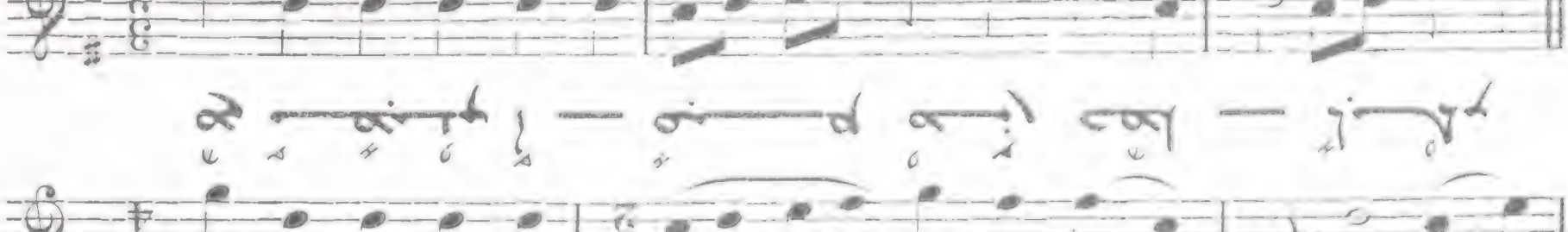

449

II

Presto

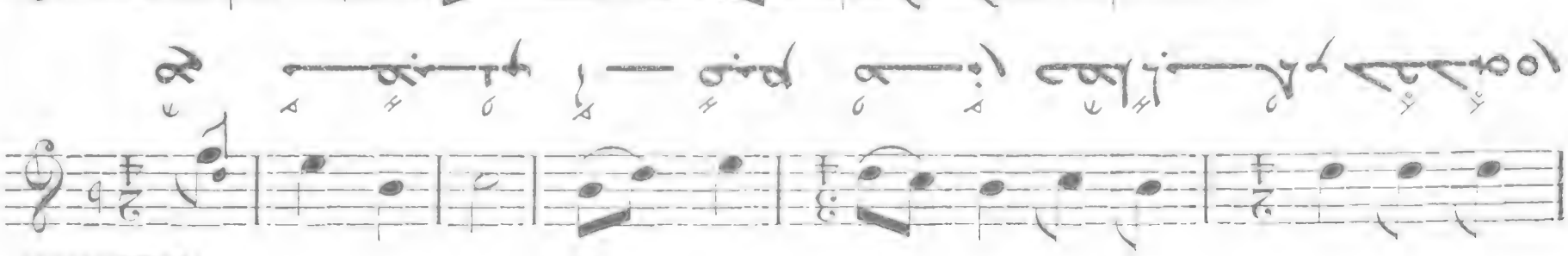

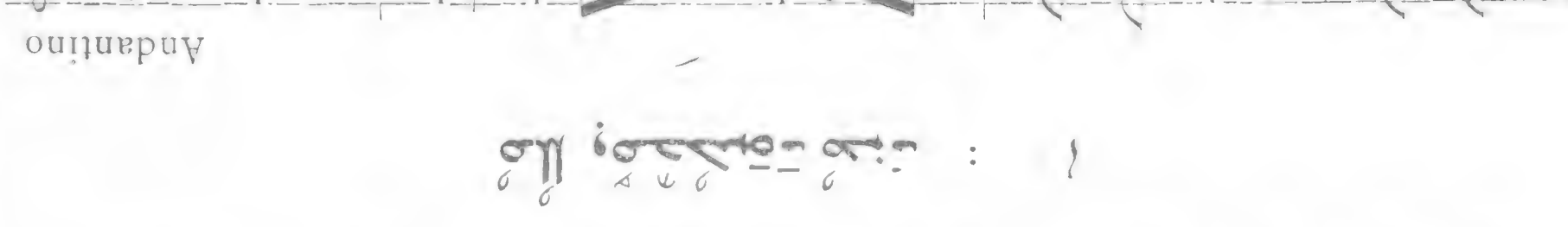

450

Andantino

III

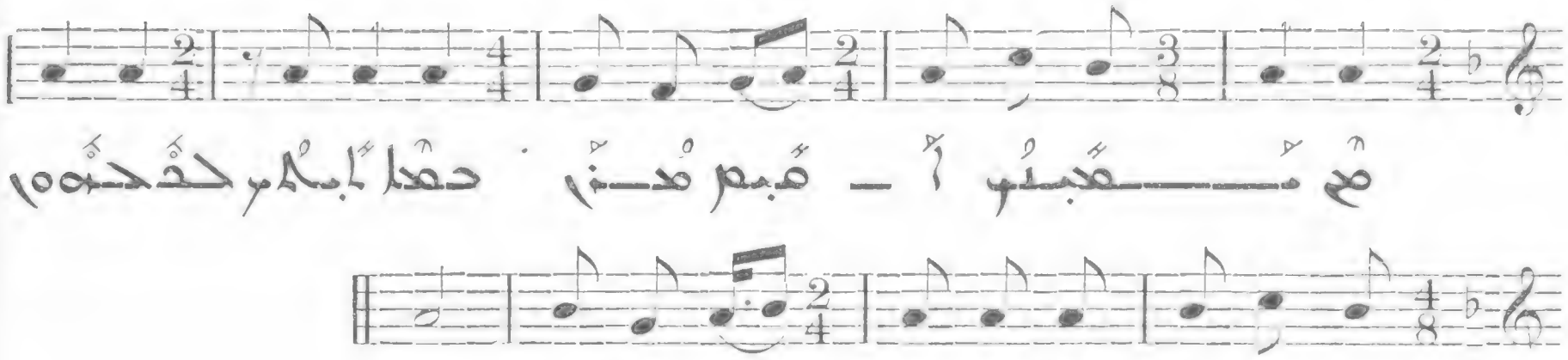

451

Presto

IV

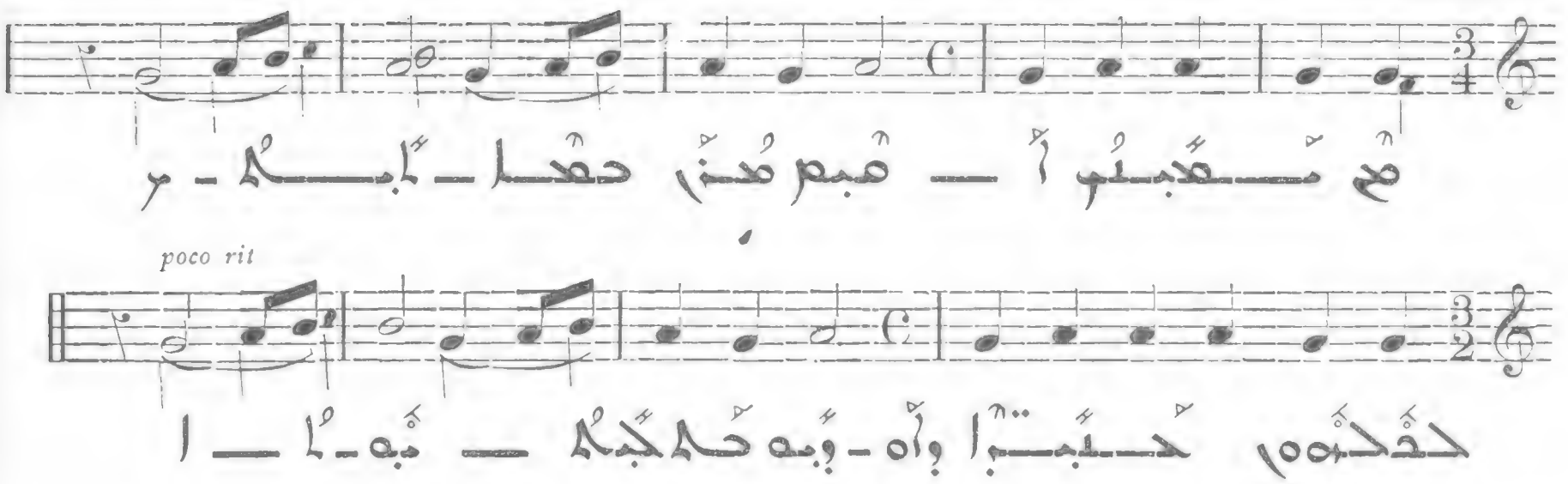

452

Presto

V

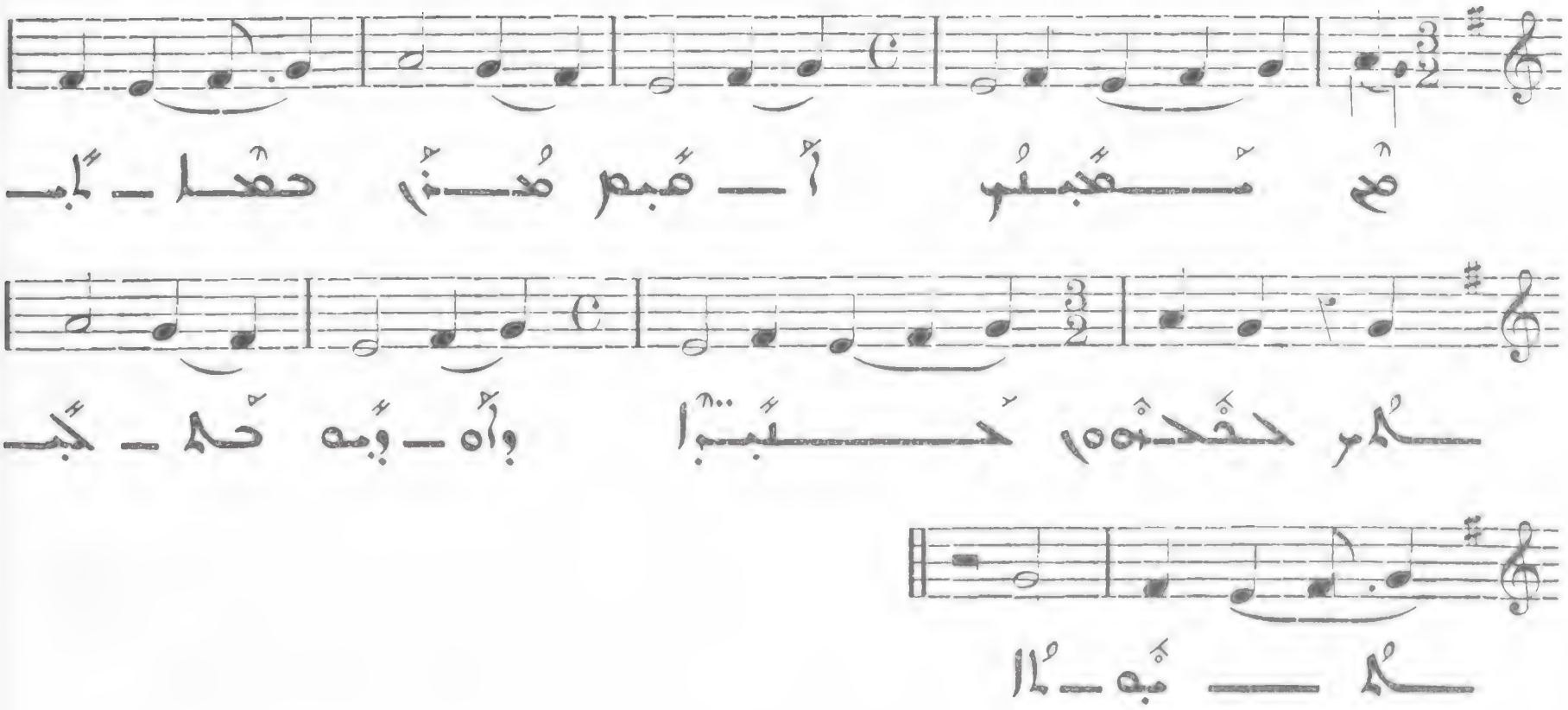

٥

453

Allegro

VI

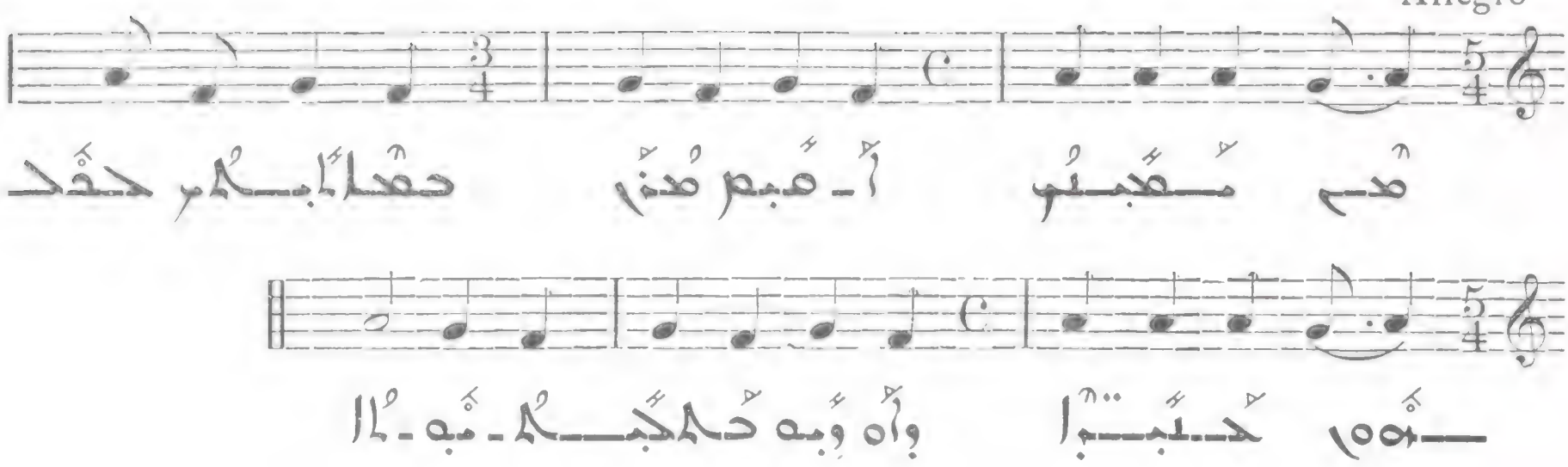

١

454

All. molto

VII

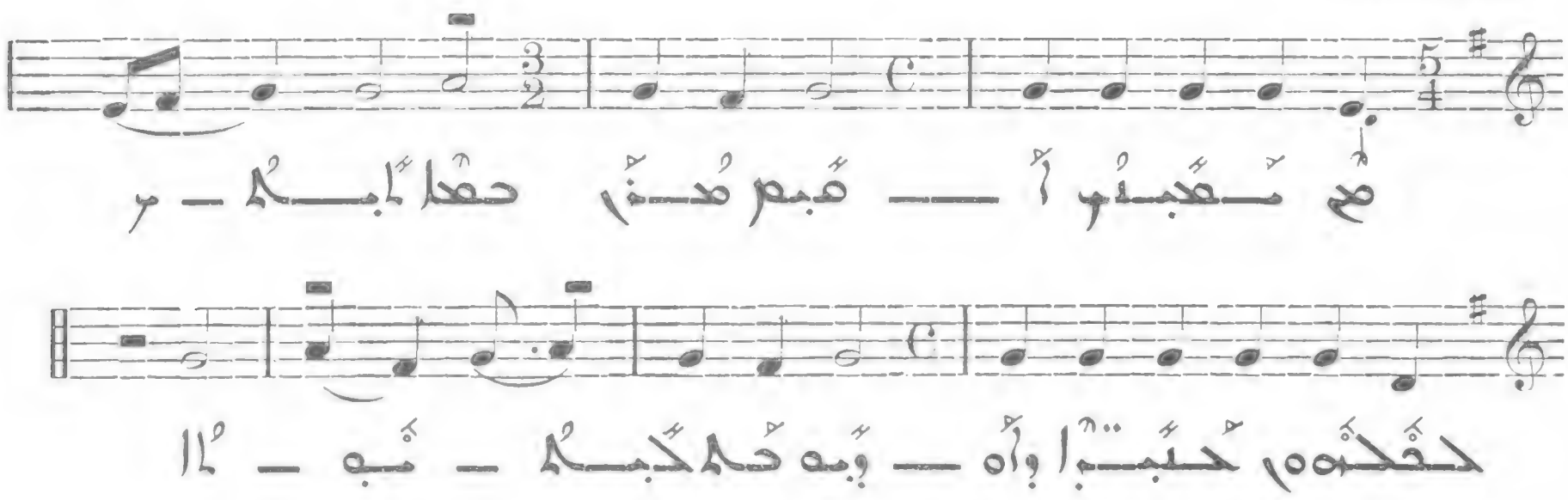

٣

455

Allegro

VIII

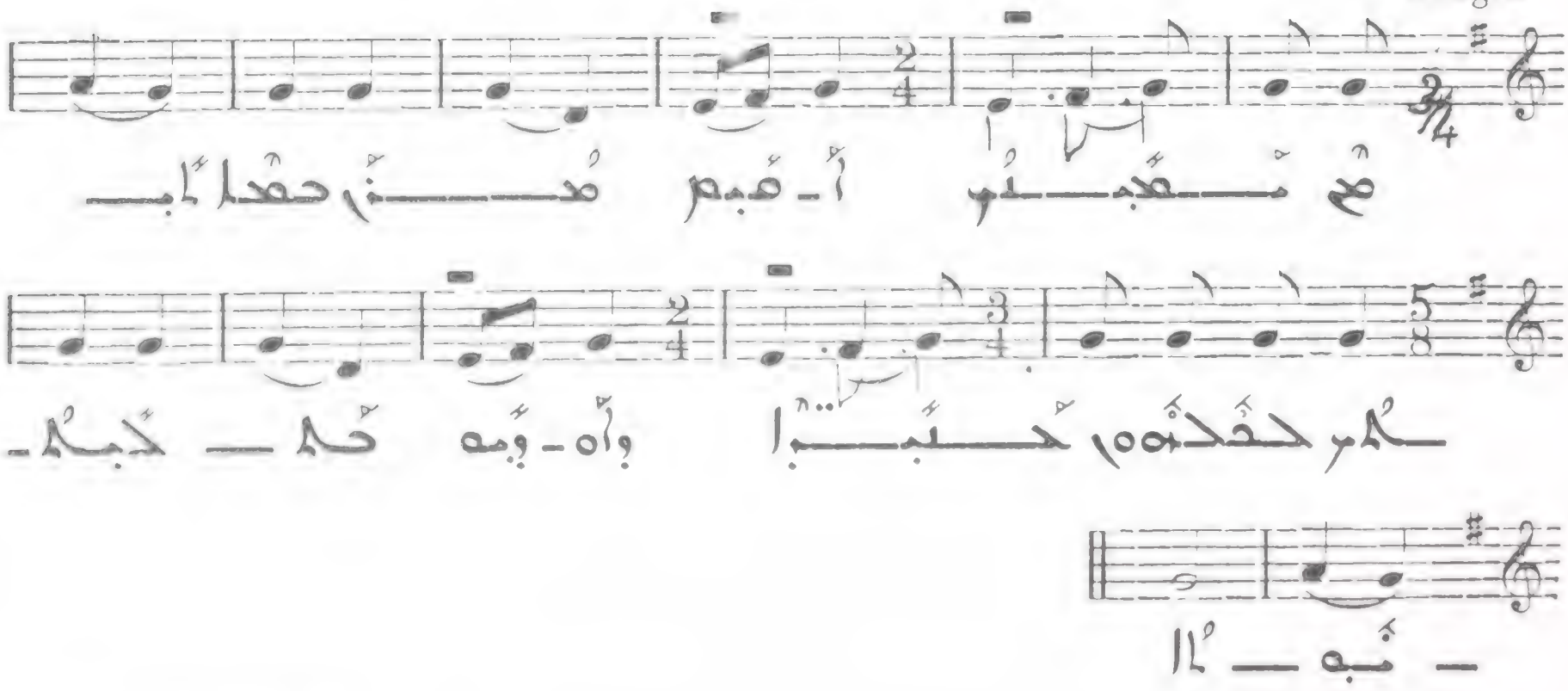

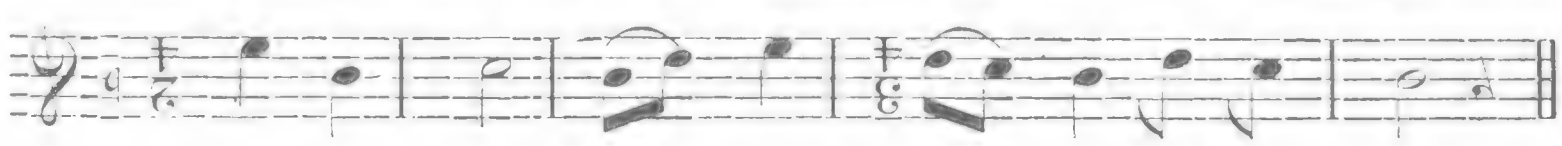

456

Presto

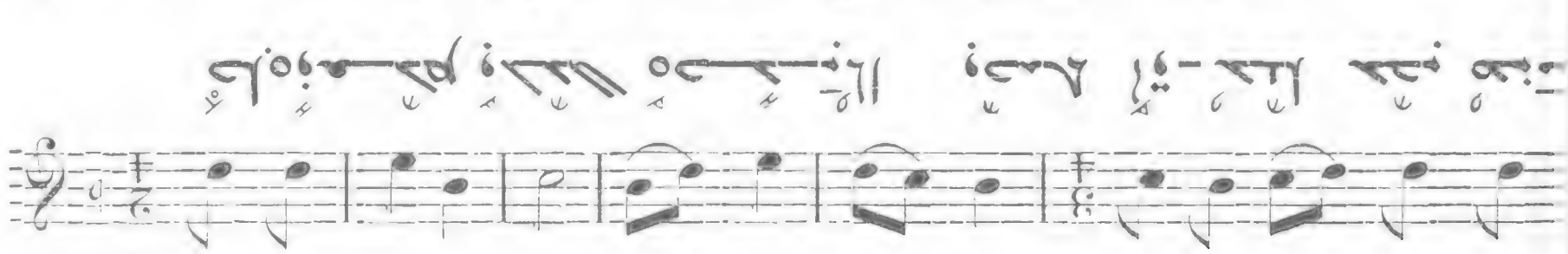

457

Andantino

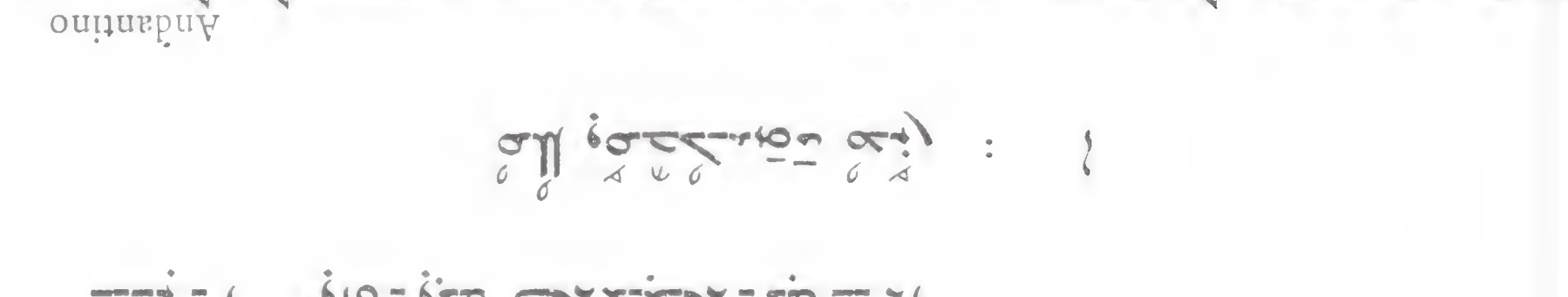

458

Presto

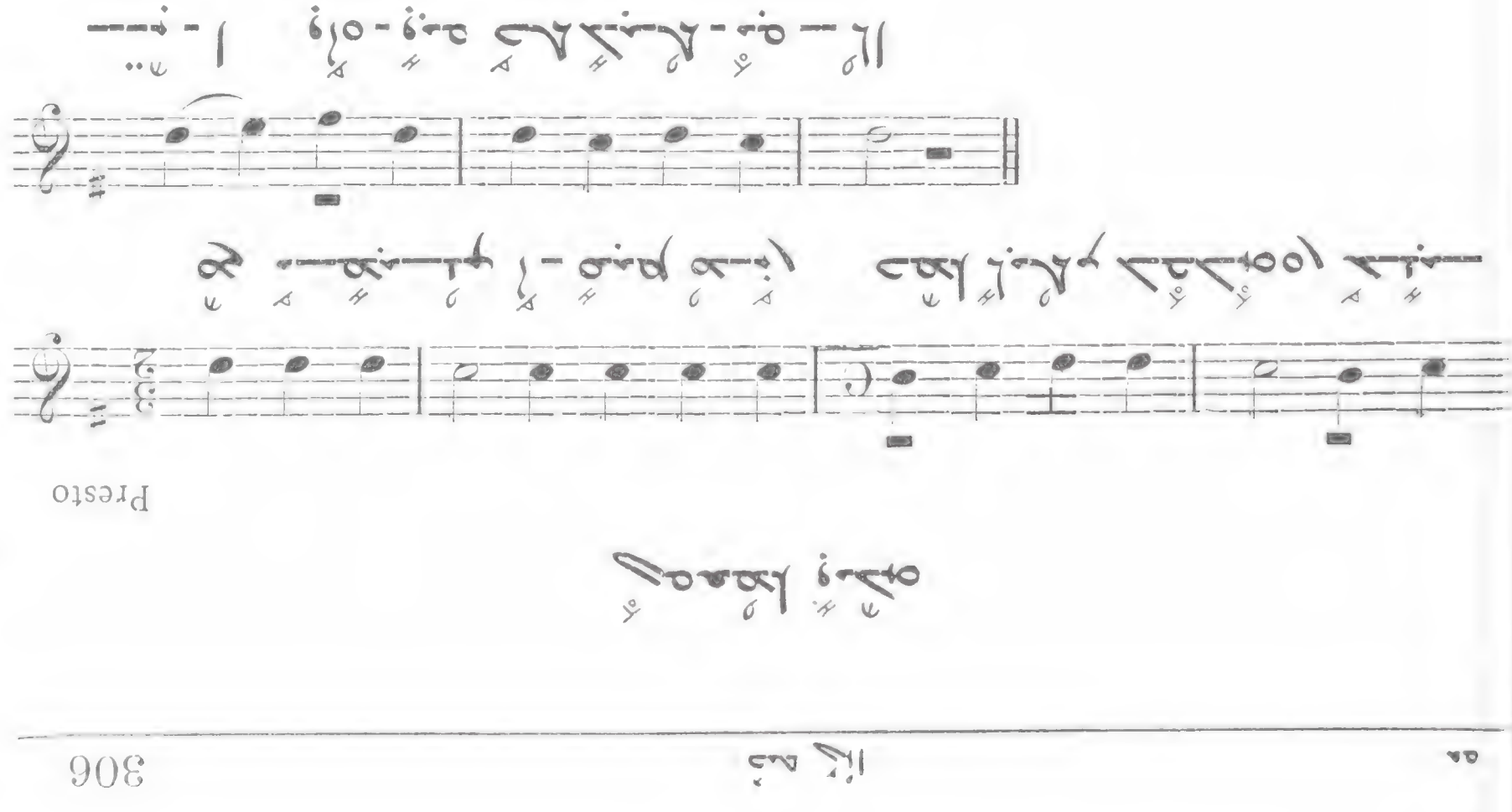

459

Allegro

III

460

Presto

IV

461

Presto

V

462

٥

Allegreto

VI

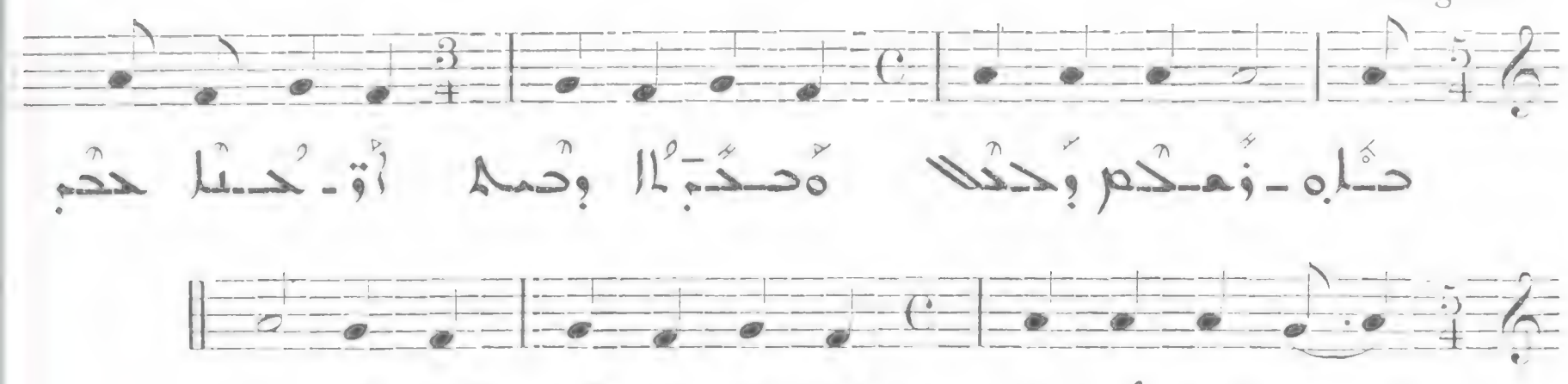

463

١

Allegro molto

VII

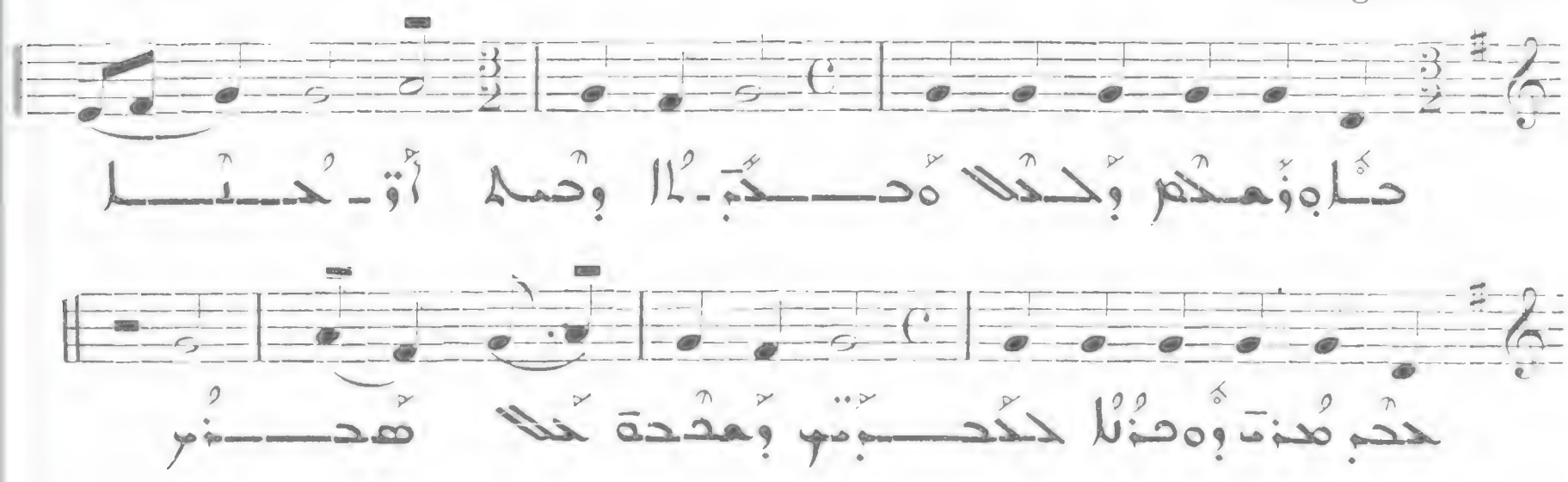

464

٣

Allegro

VIII

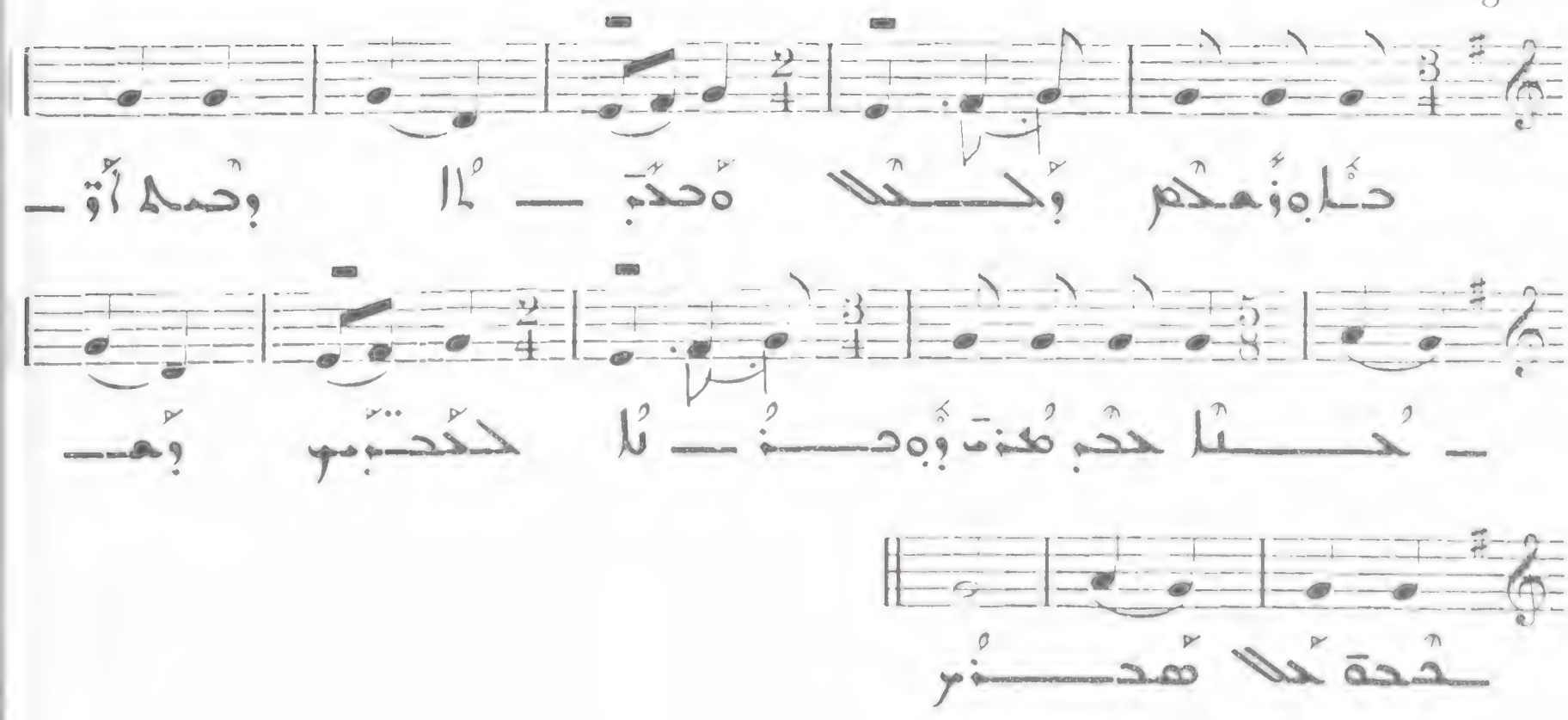

هِ هُهُدا وُمكُه

All. molto

حُلاه ـ وُهكُم وُحـتُلا هُحدَّبَ ـــ لُا وُحمهُ أوُحـتُا حكُم

هُحنَتَ وُهوحنُ ـ لُا حكُدبُتس وُهكُحةَ كُلا هُحـنُر

هُـلُا وُهُـبوم حُـبؤُمتَ : }

Presto

حَبُلا هُنـهُـا كُلا كُلوـحا هُهـــهُـمهُا كُو حهُ حُم

سُـقُا وُهـــحُحـلا سكُهُنهُ حُلا وُبهِ هُـــــهُا وُلا مُبهِ ـ

ـ هِ ـ حكُنهُ هُلا مُحبُهُ حتُـسهُا وُ ـ حُـا ؟ ـ ر ـ

ـ حُبـــــــــــــــــا

د 467

All molto

حَبُلا هُنـهُـا كُلا كُلوـحا هُهـــهُـمهُا كُو حهُ حُم سُـقُا

وُهـــحُحـلا سكُهُنهُ حُلا وُبهِ هُـمهُا وُلا مُبهِ حكُنهُ

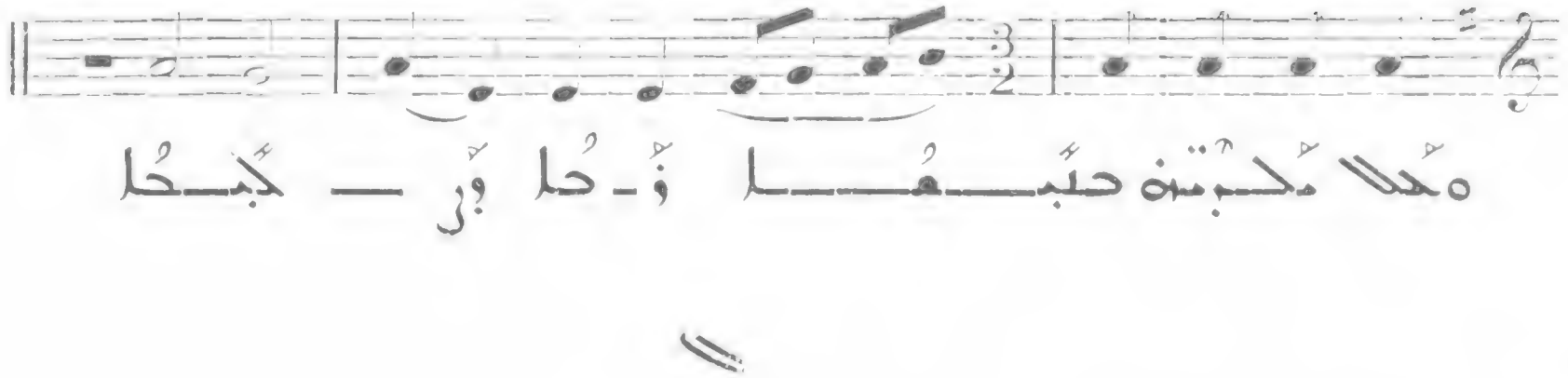

468

Presto

III

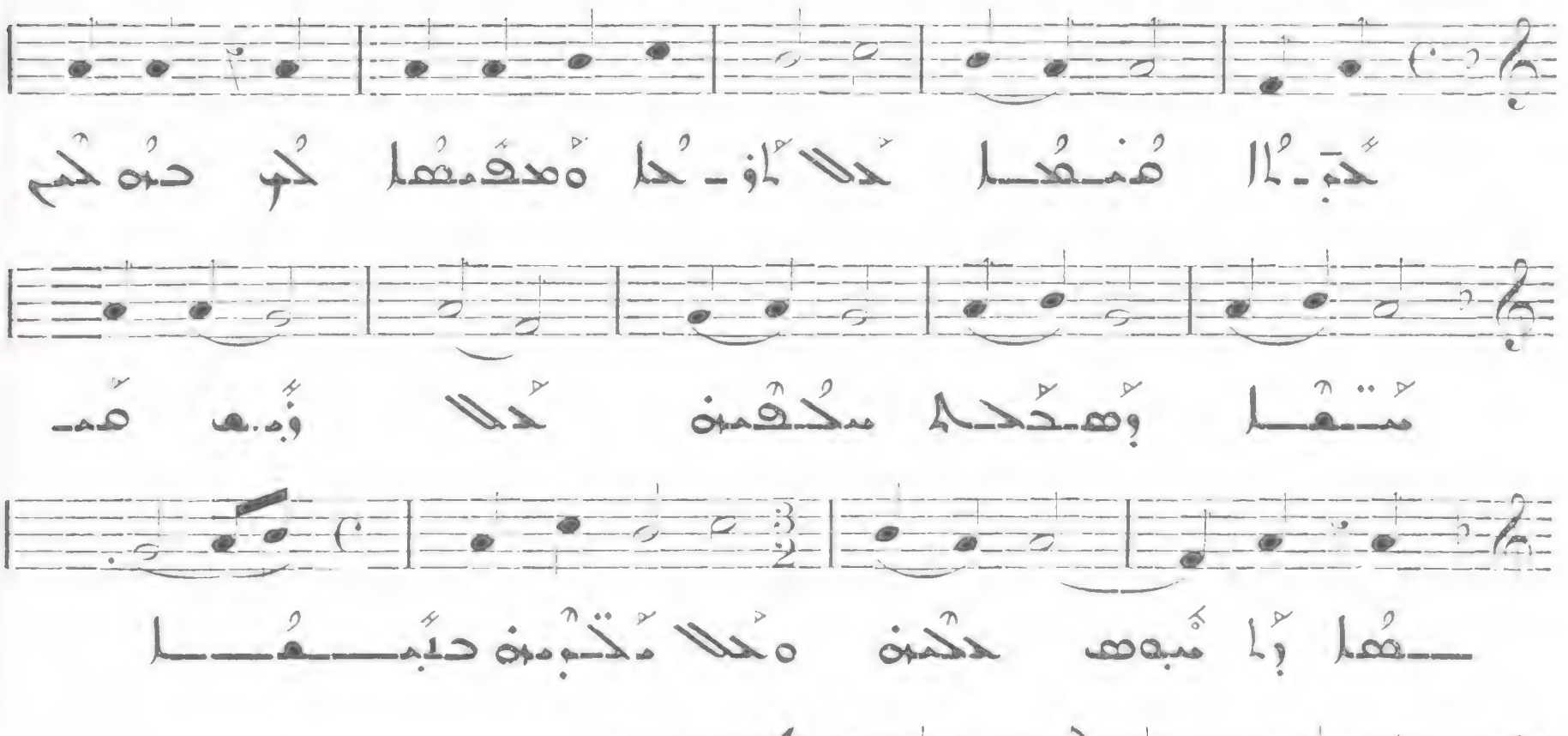

?

469

Allegro molto

IV

poco rit.

٥

Presto

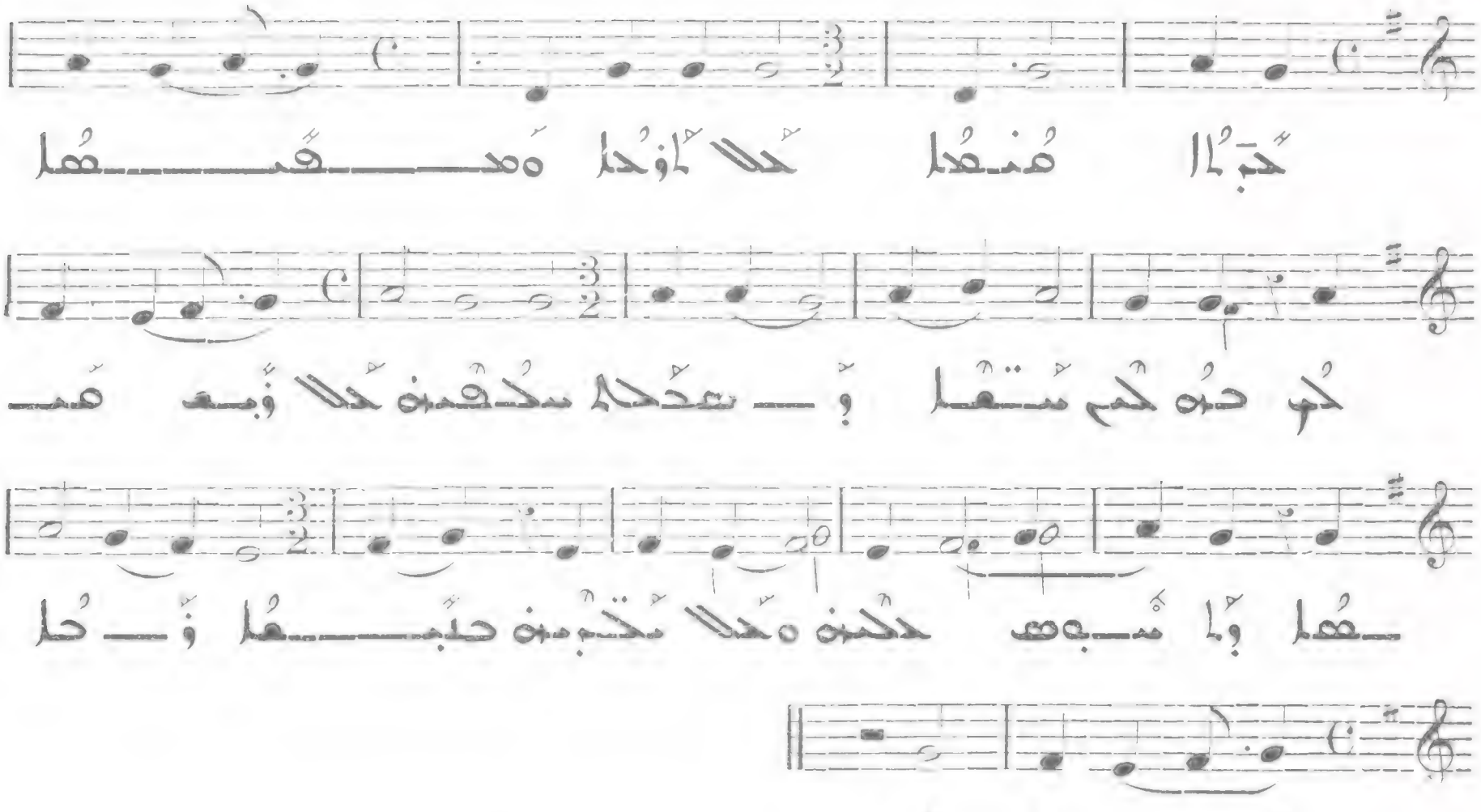

٥

Presto

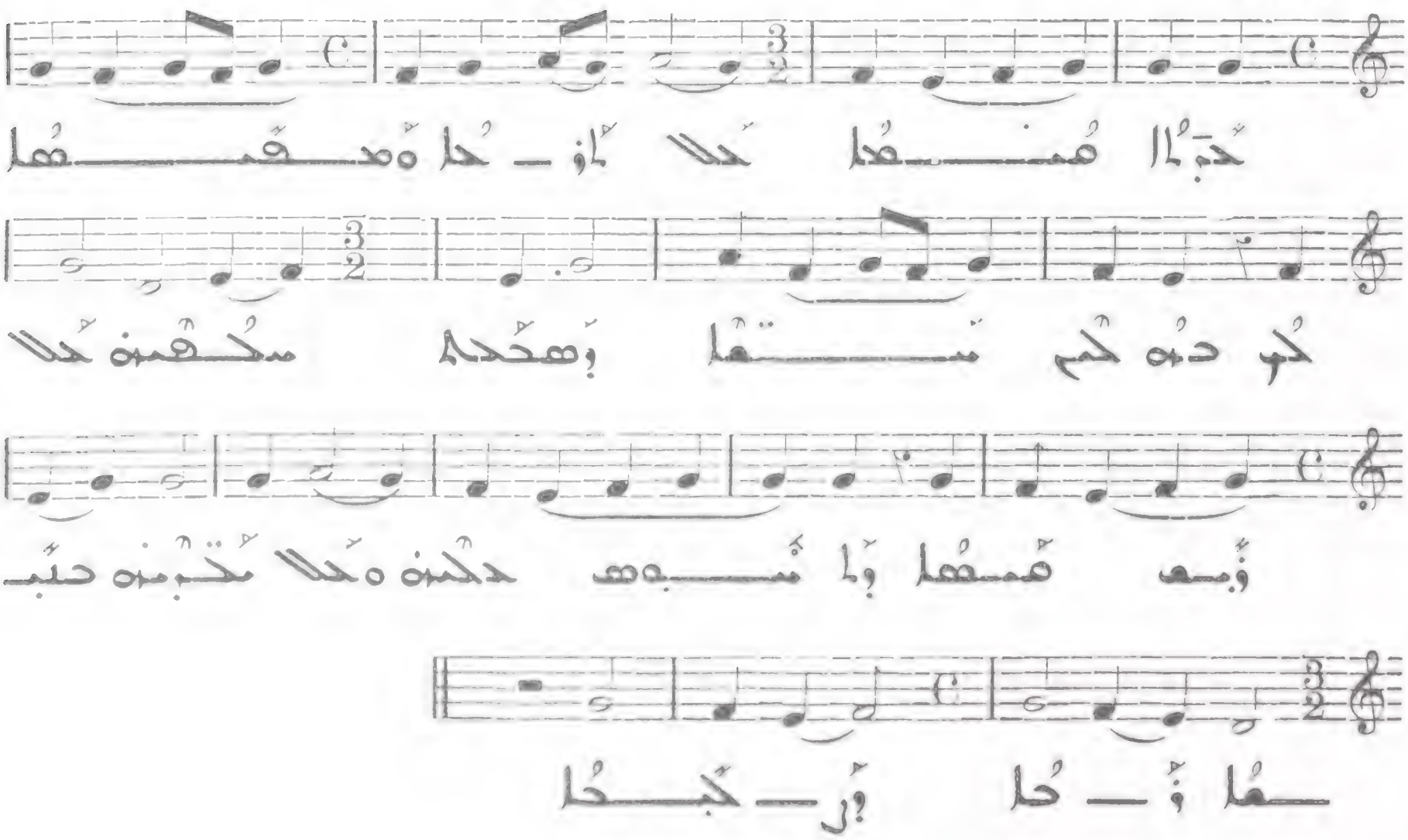

ا

472

Presto

VII

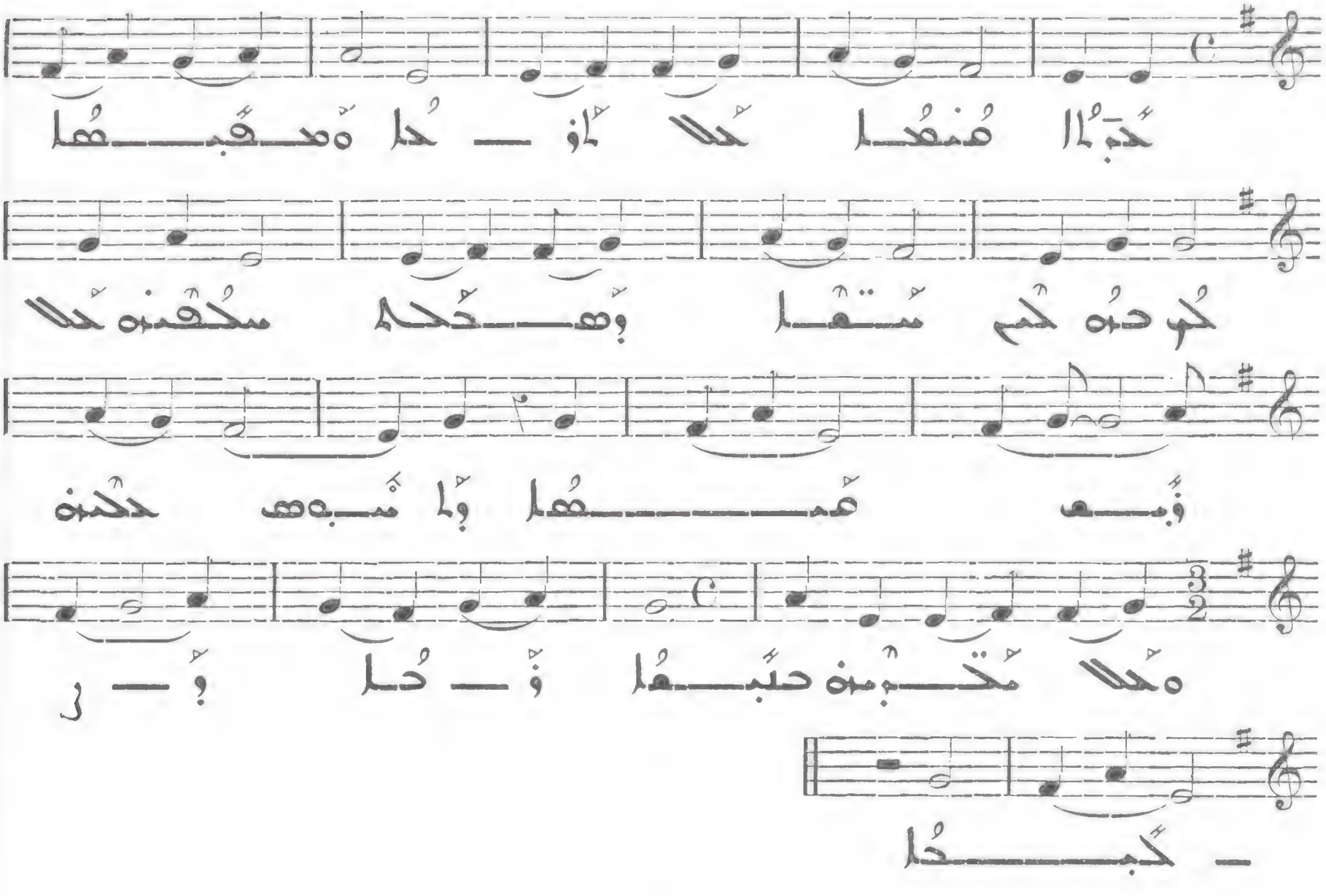

س

473

Allegro

VIII

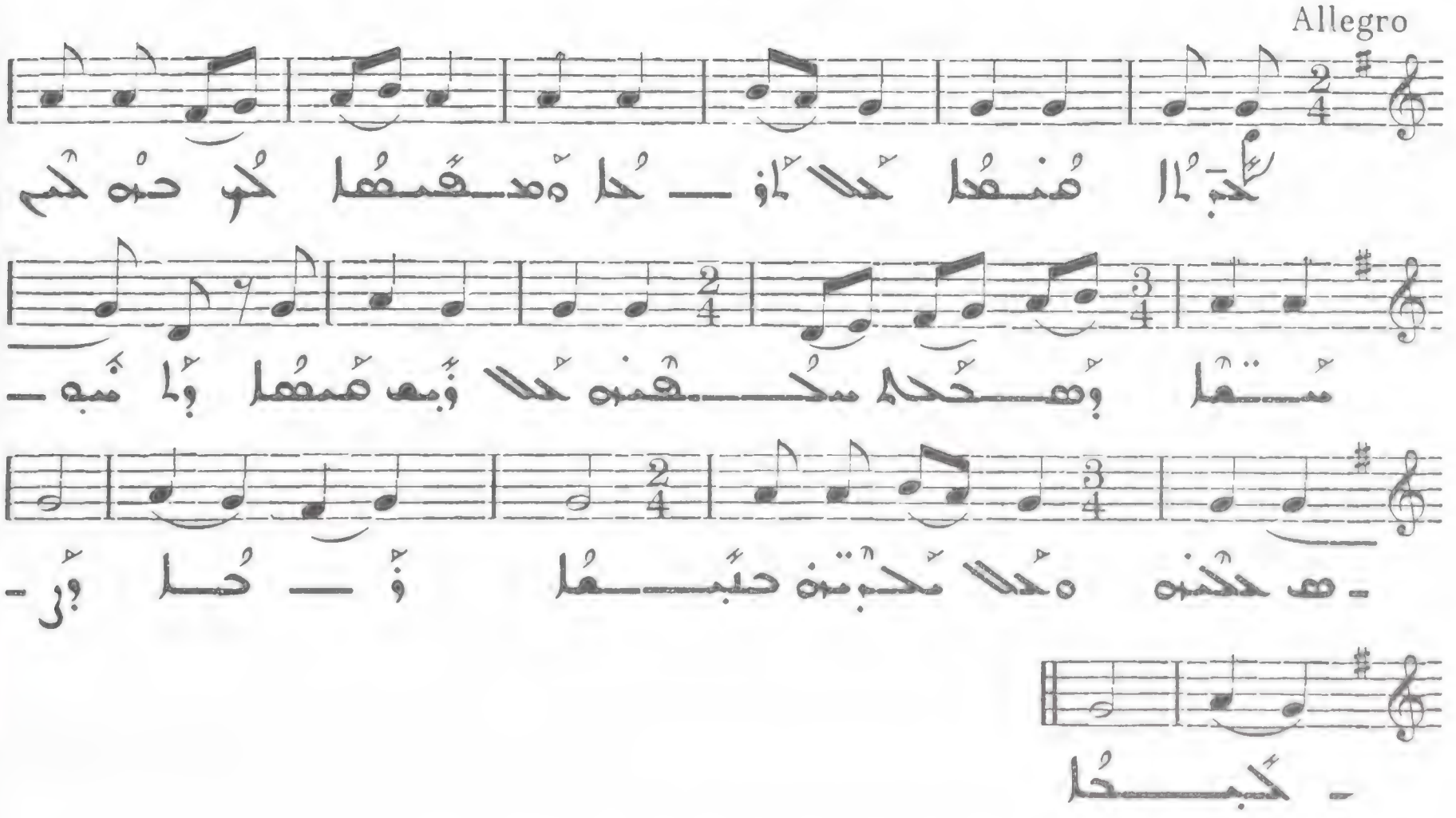

مفهوم : ا

Presto

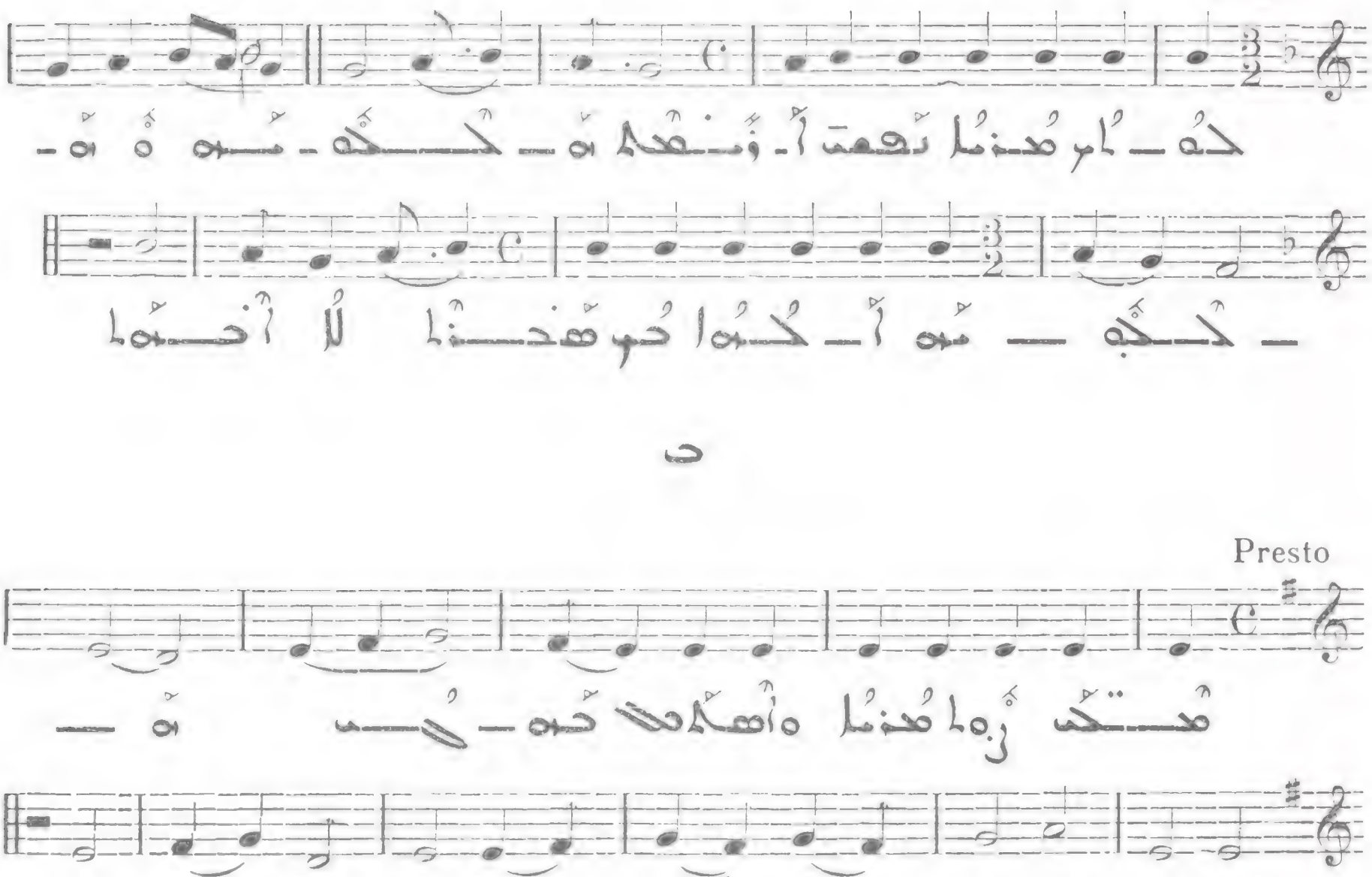

ب

Presto

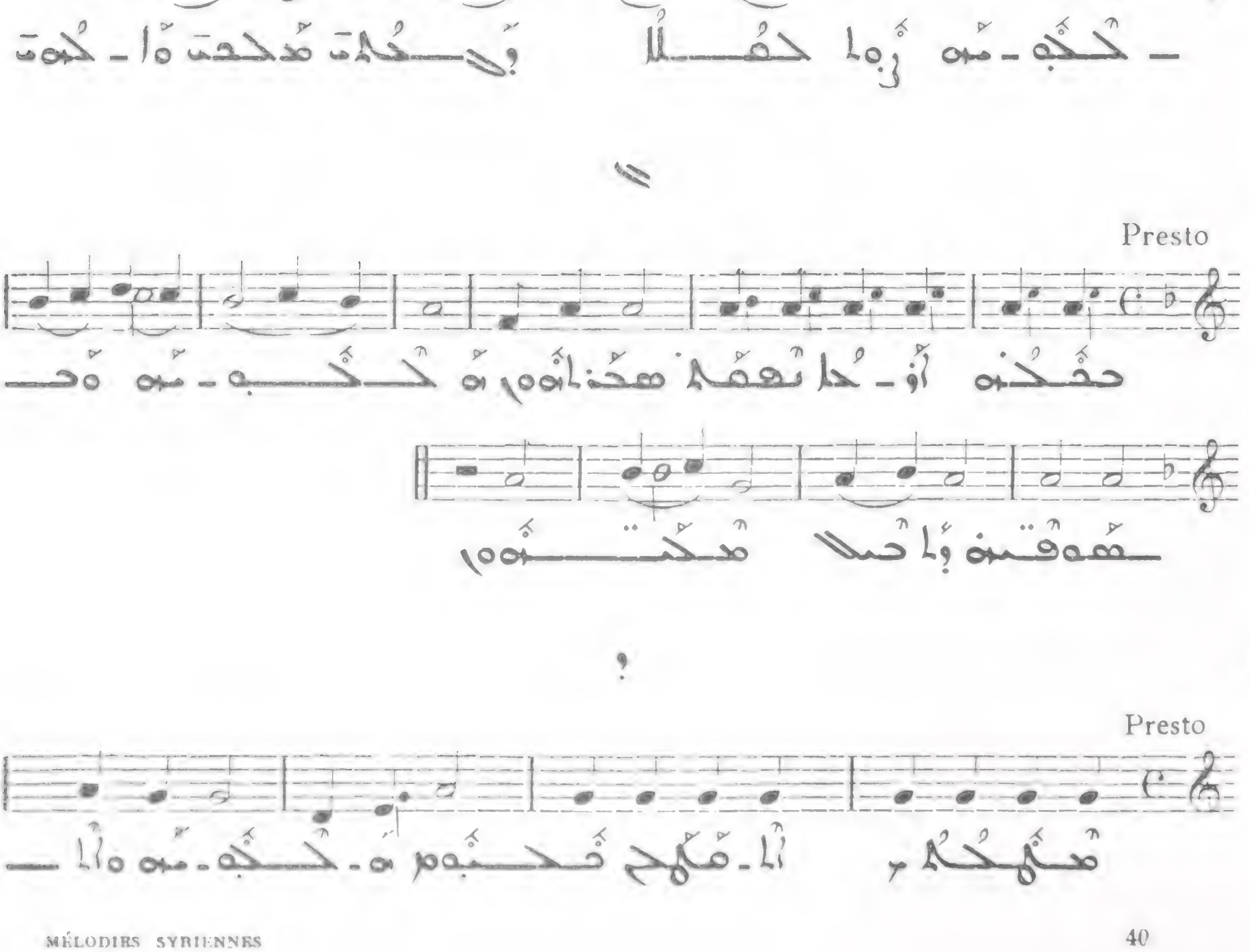

=

Presto

?

Presto

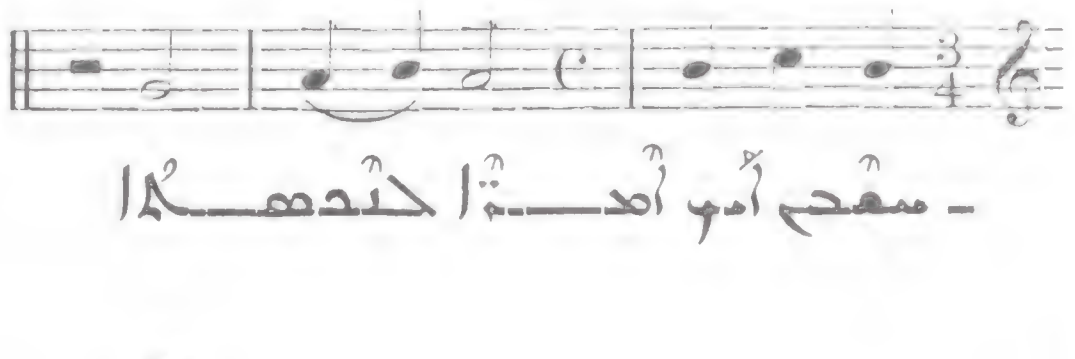

478

Presto

V

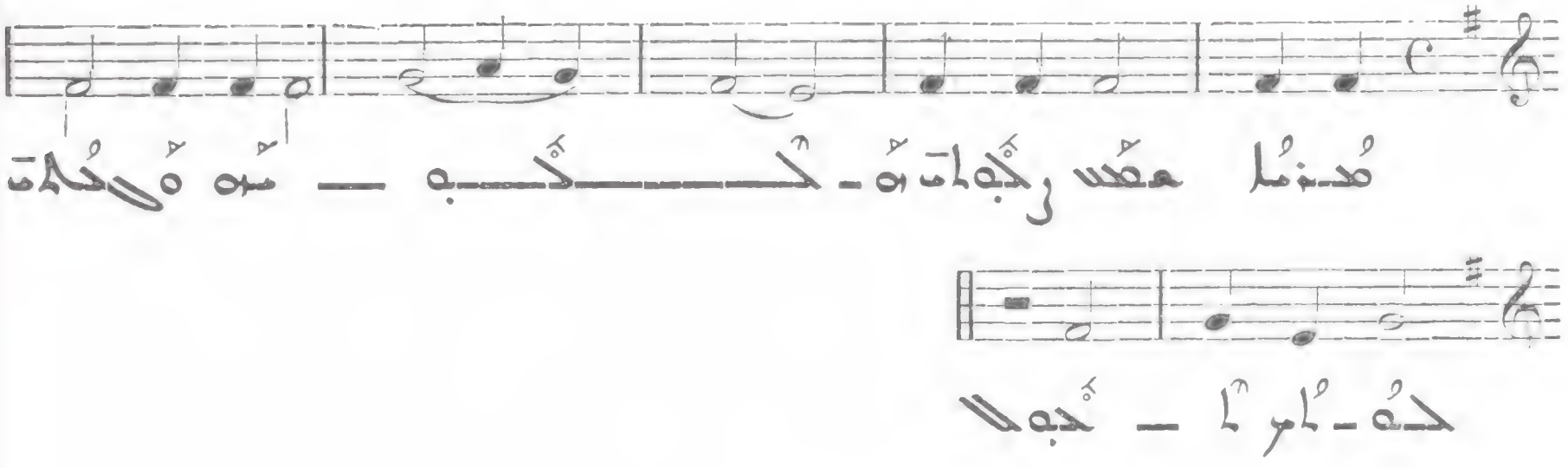

479

Presto

VI

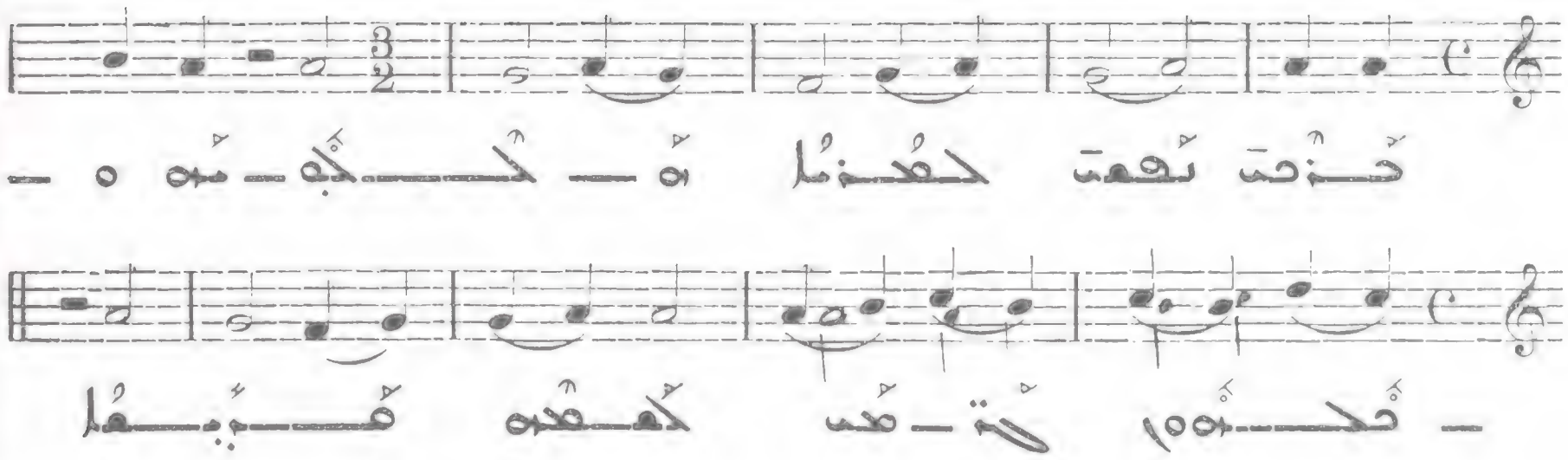

480

Presto

VII

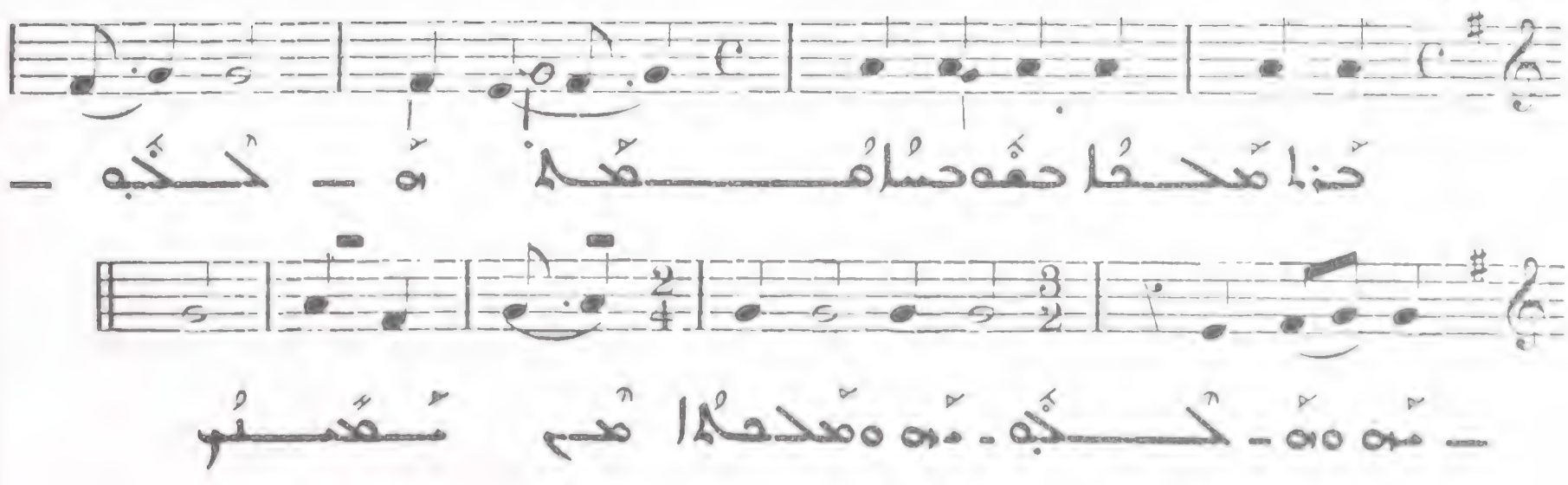

ههه

Presto

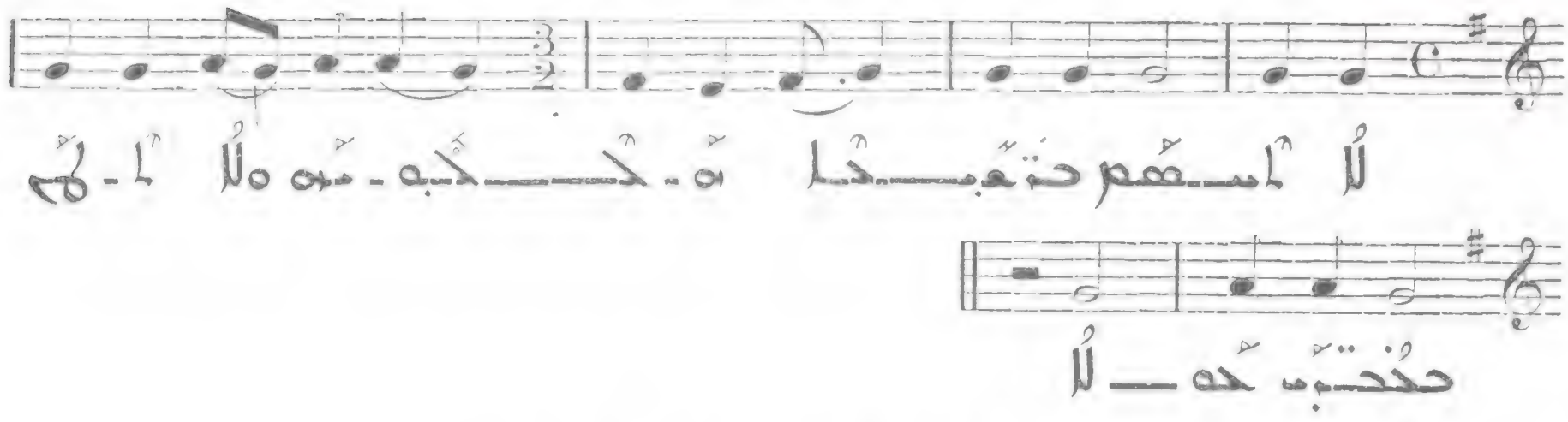

All. molto

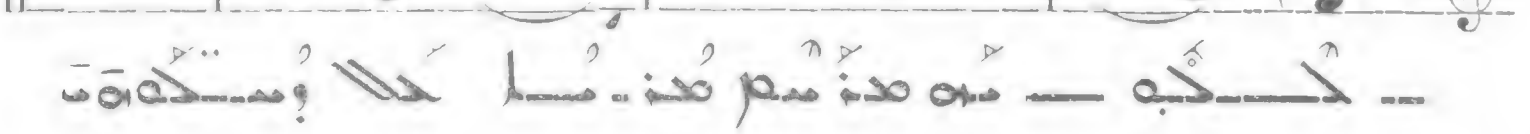

Cf. No 243 - 251

Allegro

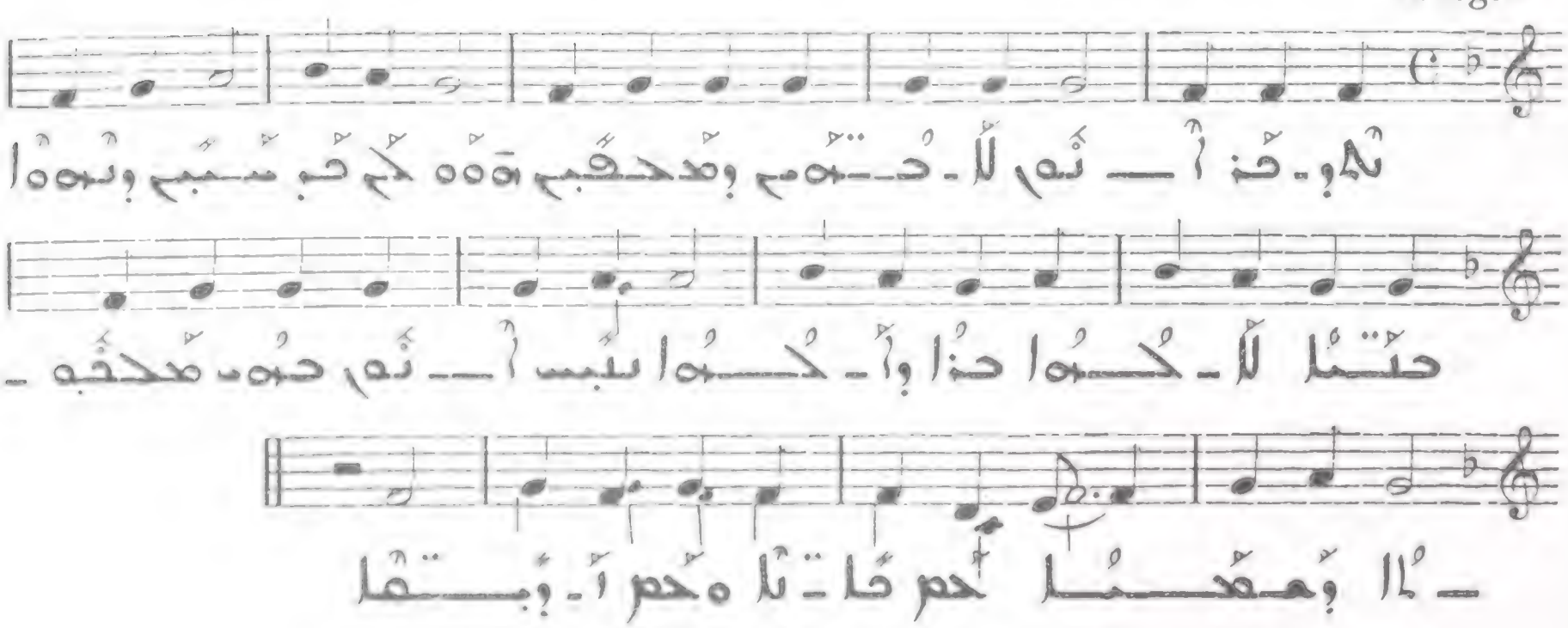

485

Allegro moderato

I

486

Presto

II

487

Presto

III

488

Presto

IV

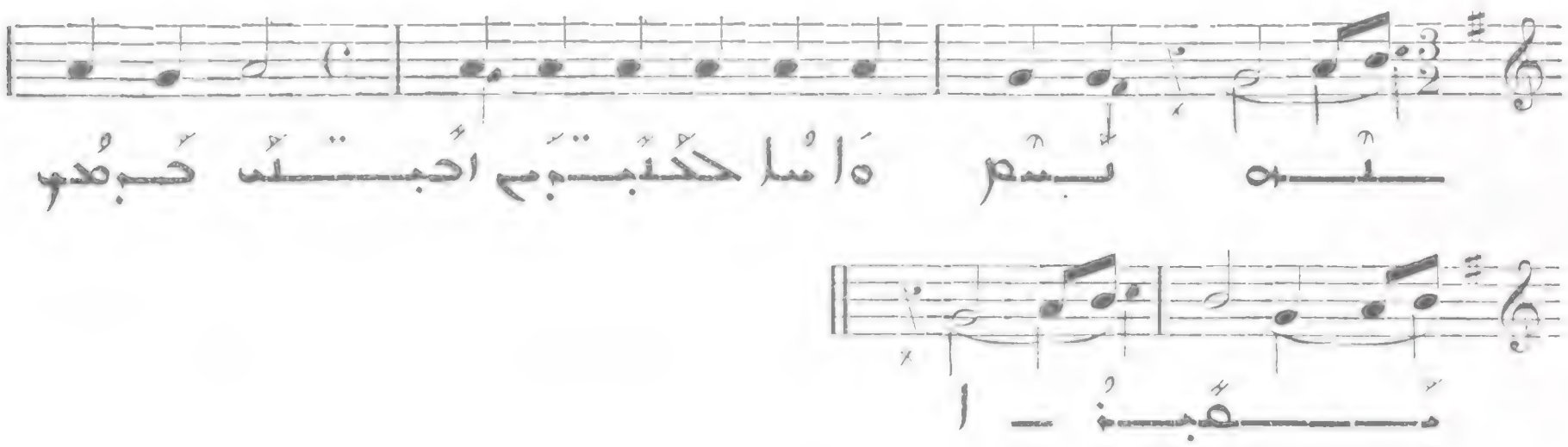

489

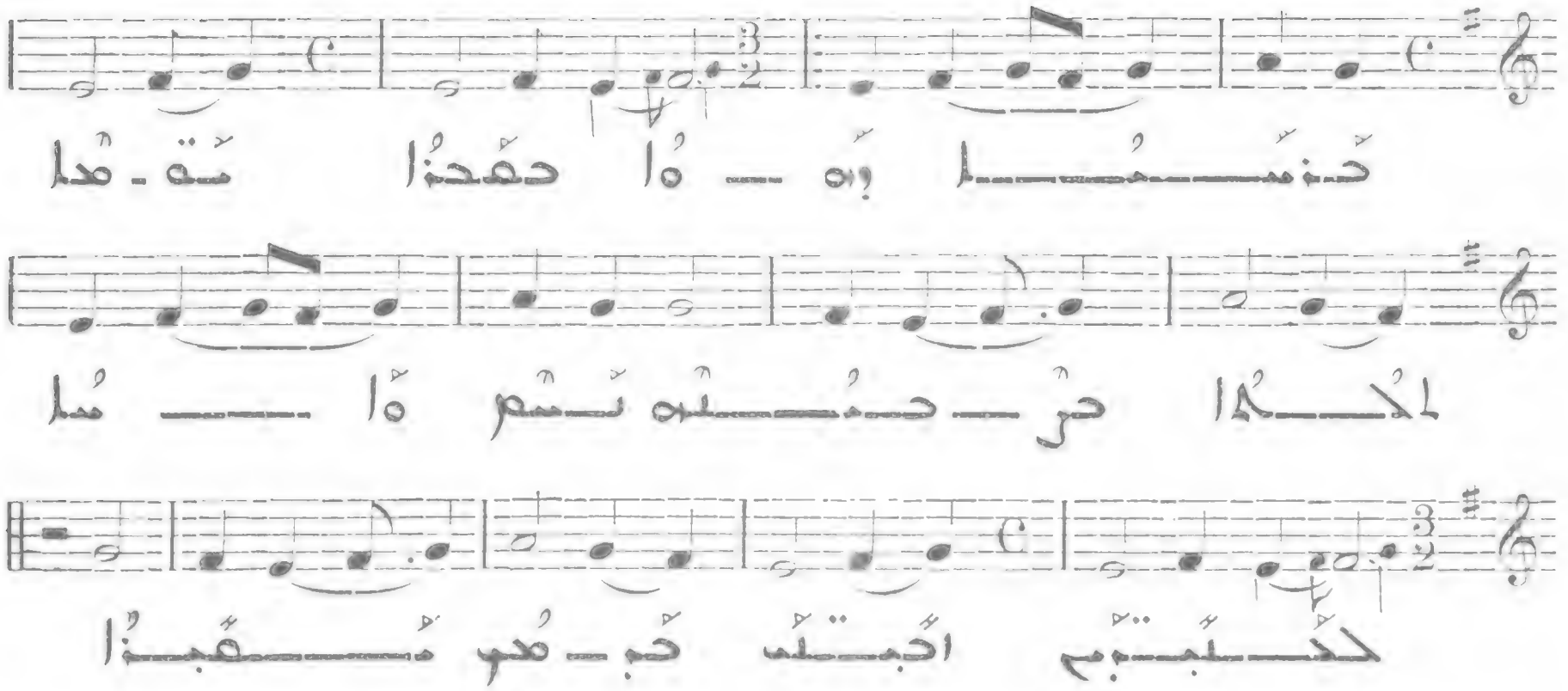

490

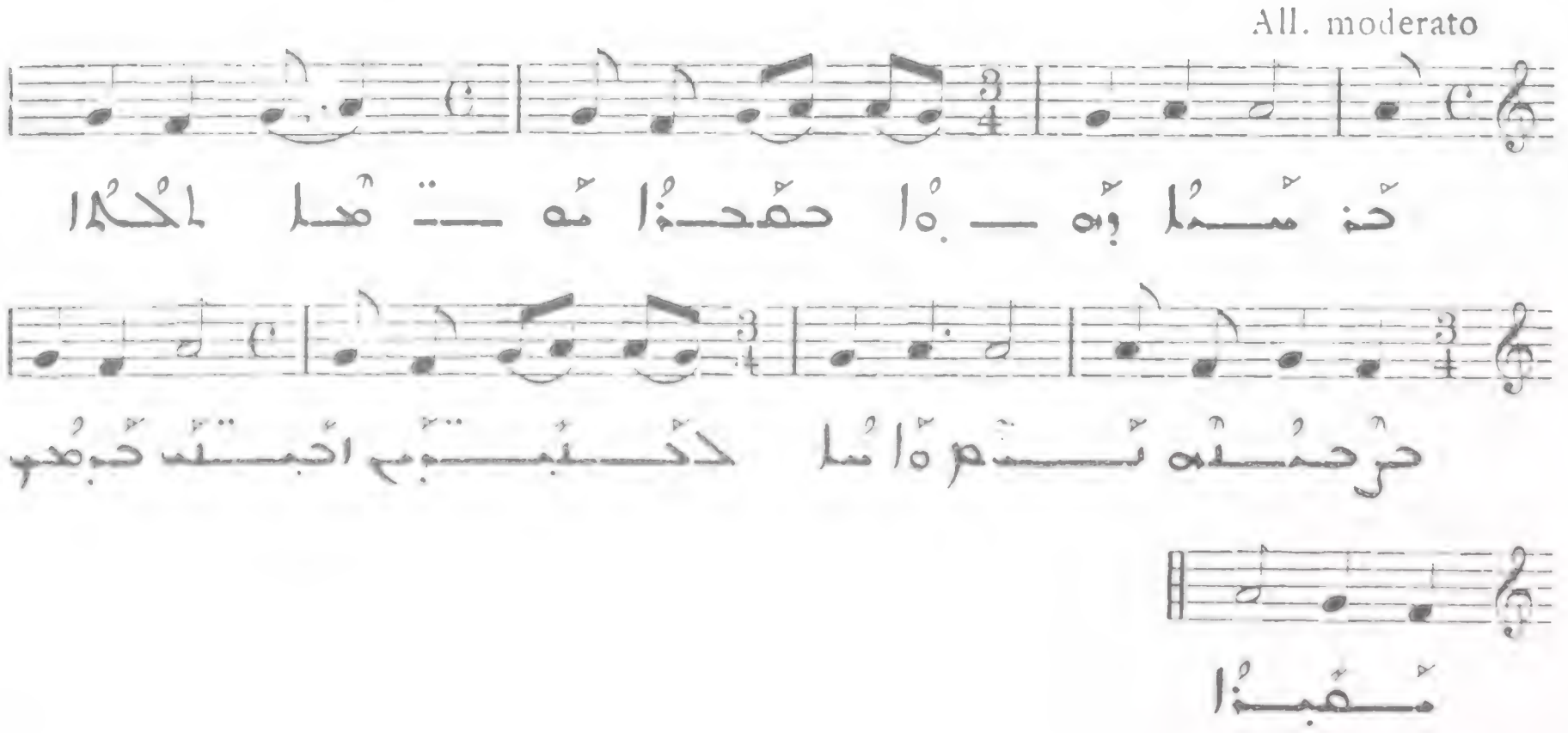

491

Presto

VII

492

Presto

VIII

493

Presto

VIII

494

مُحمضا مَجمُعا وَمكه

Presto

I

خُنسُا وِهـ ُوا حفَحنُا مَقضا لكحُا حرحُسُه تَسمر

495

مُحمضا إمنُّا

Presto

I

خُنسُا وِهـ ُوا حفَحنُا مَقضا لكحُا حرحُسُه تَسمر

496

مُحمضا إمنُّا

Allegro

I

أحنُ ـــ ُوم هُم لُم حَمضَه وَنهس هَـنُد لُم قُهوَحُ ـــ

ـــنا مَحكَحجُم وُهضَع حَمضا أ ـ نَس أ ـ نَم حكَمخُه ـ ُا ر

497

مُلا وِضهوَّفُح ثم لكحُا مُتلا : ١

Allegro molto

I

أ ـ وَهـمُا خُنكَمُجُ ـ ُه حسَّمُهوَة أ ـ كُـــا

هَوُا وِسُا هَوُا حكُحضا هُ ـ نُا وأمو مُحضا حُـــ

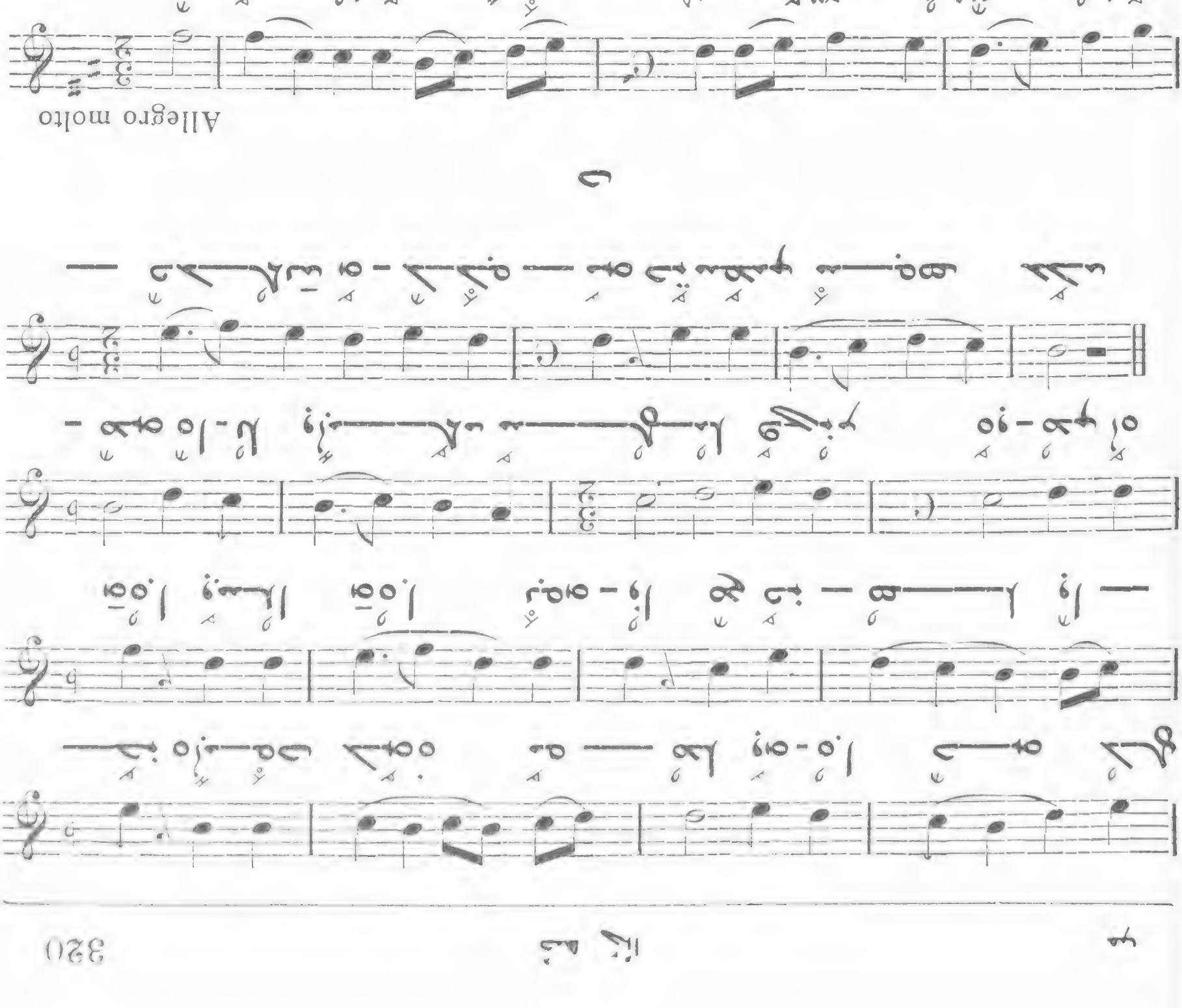

Allegro

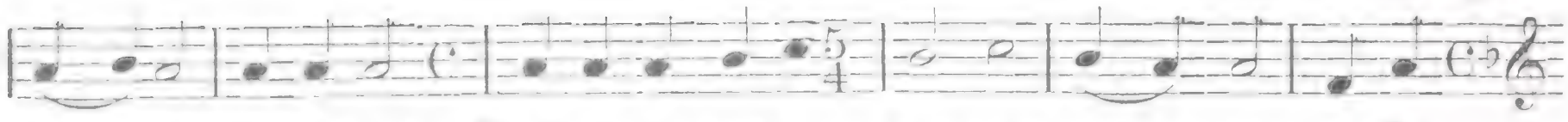

Allegreto

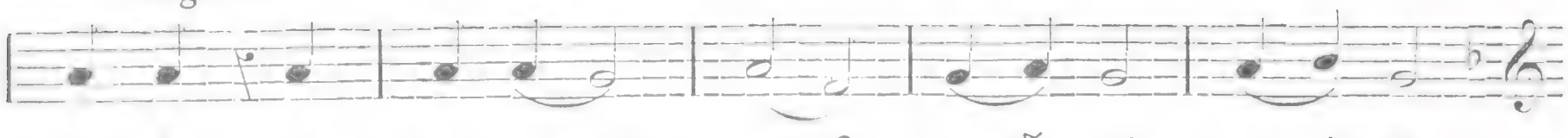

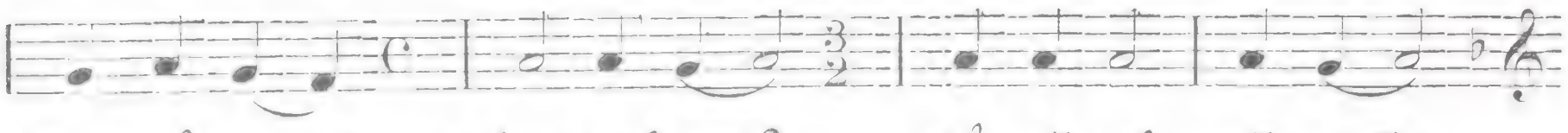

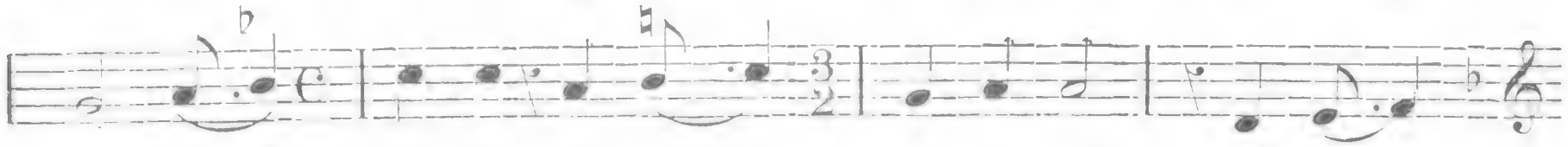

poco rit.

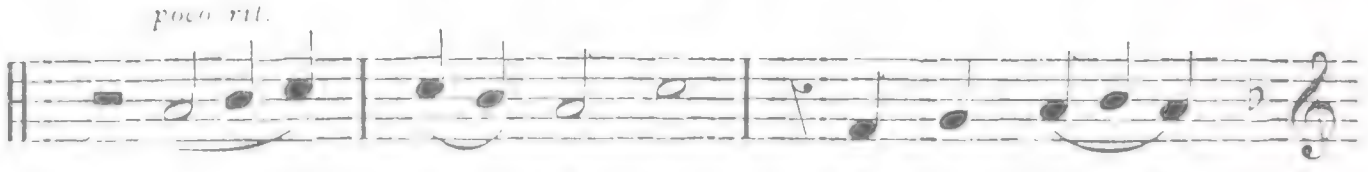

?

All. molto

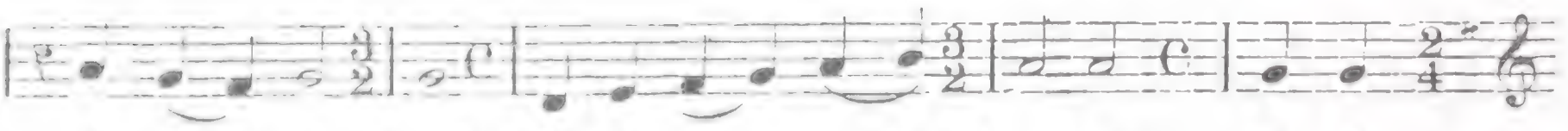

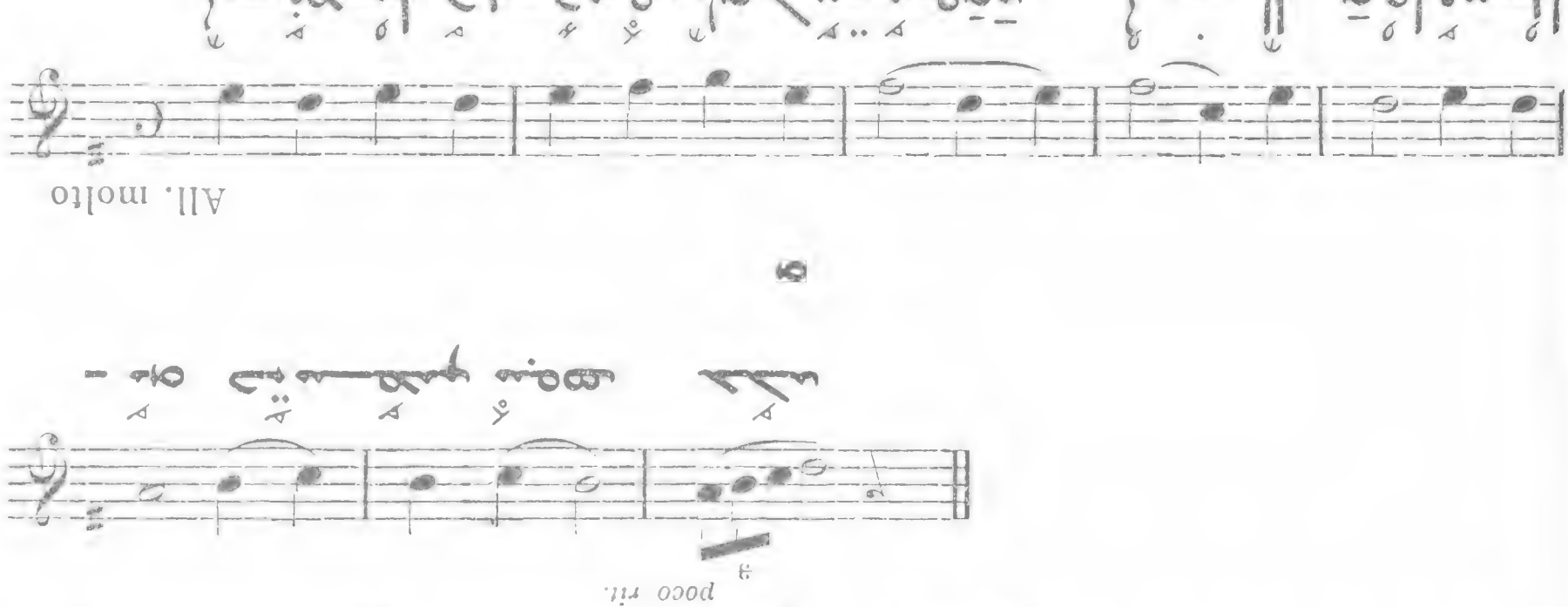
All. molto
V
poco rit.
meno vivo

502

All. molto

VI

503

I

All. moderato

VII

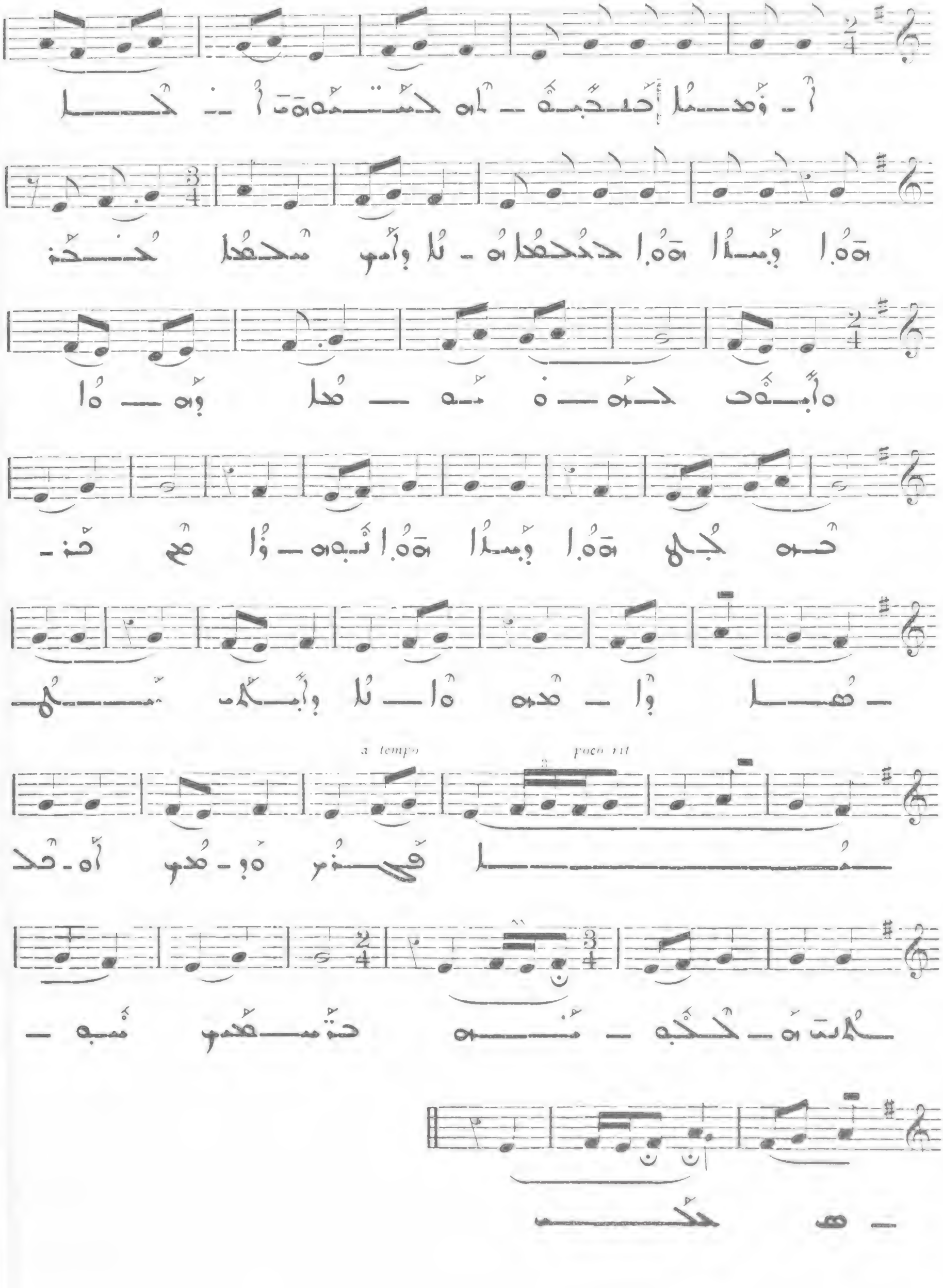

مه 504

Allegro molto

VIII

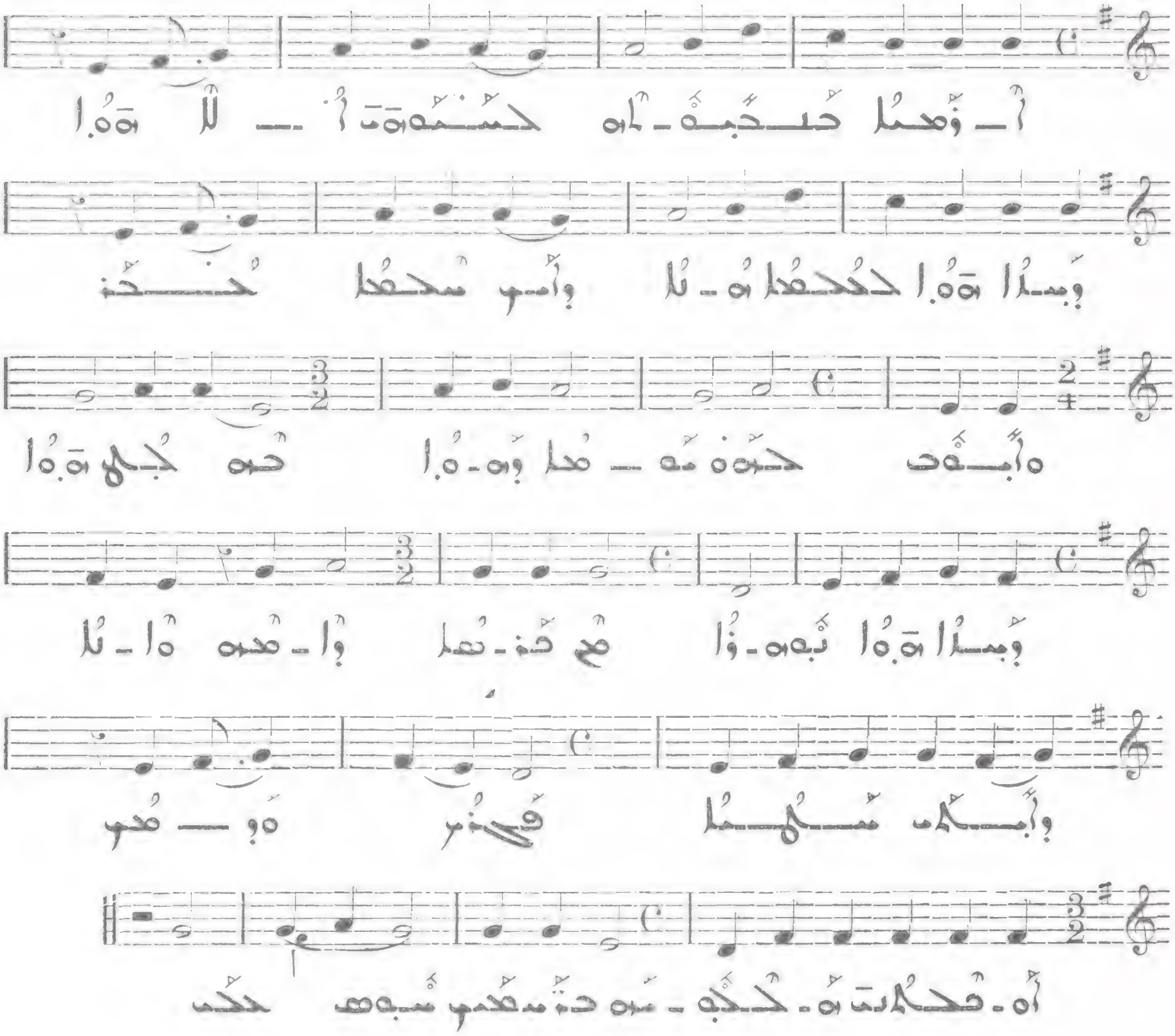

مُقَامُ سِتَّاهْ

3e LES « QOLÉ GHNIZÉ »

هُمَايُونْ

Allegro

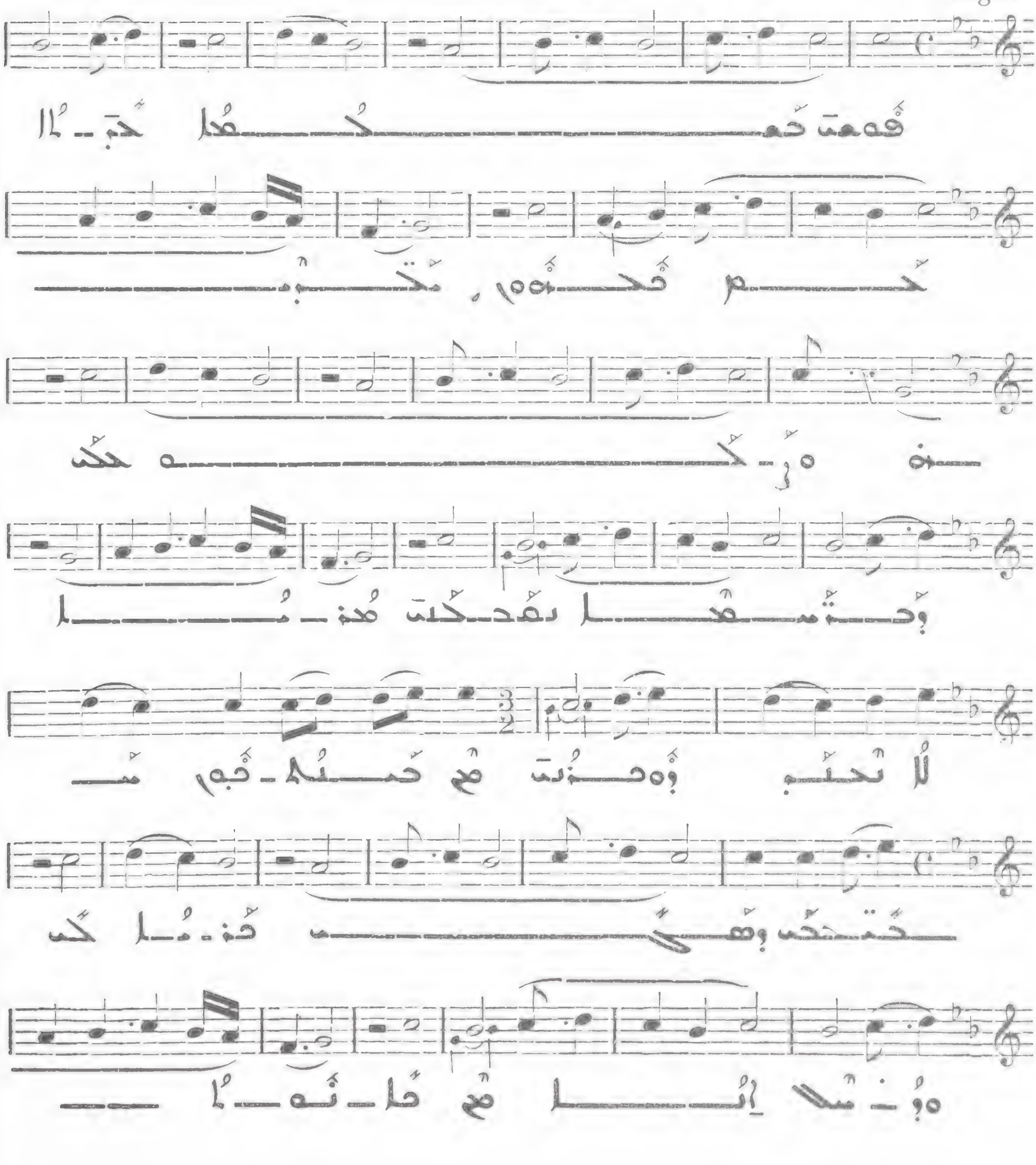
I
فَمَعَتْ حَمْـــــــ

Allegro molto

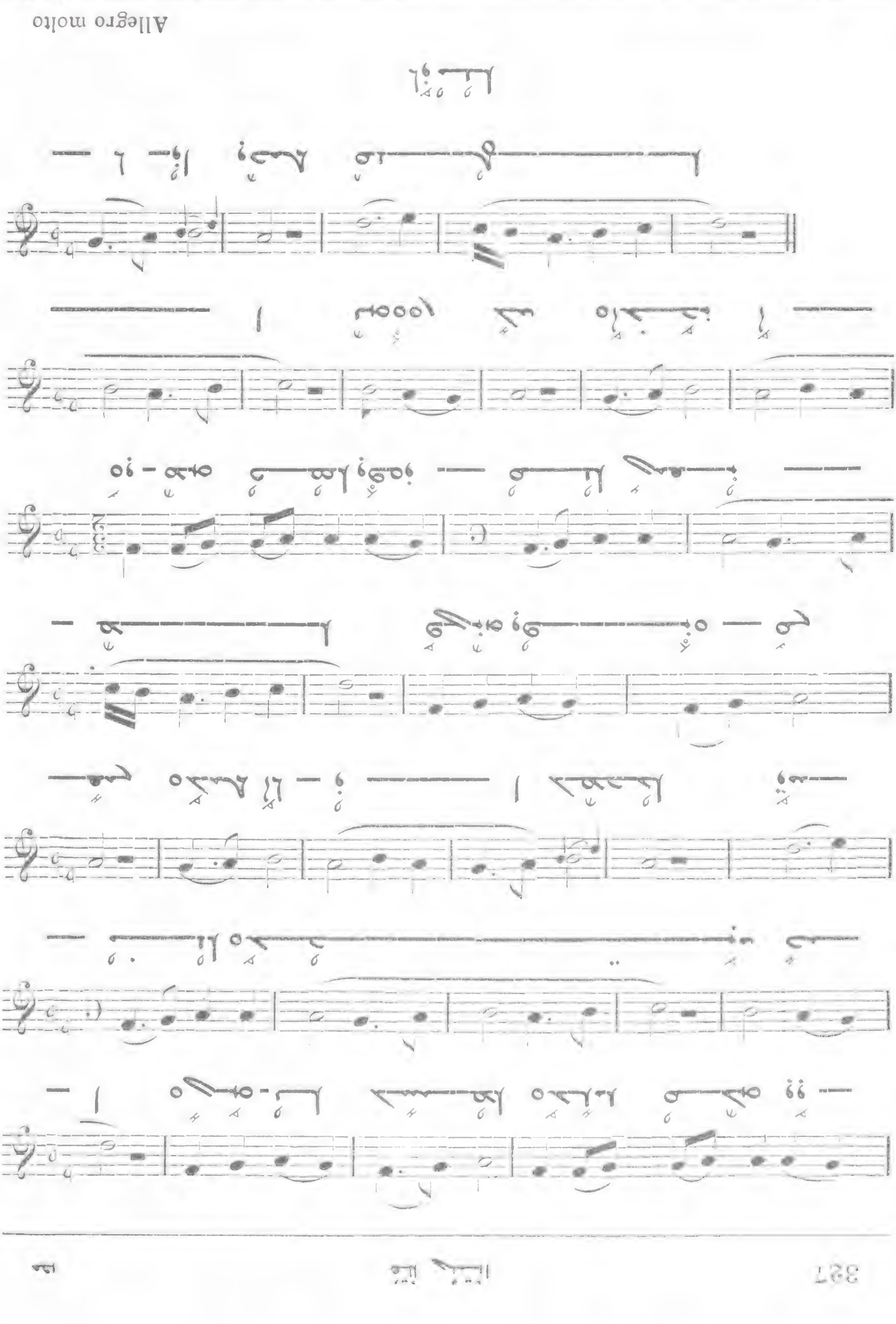

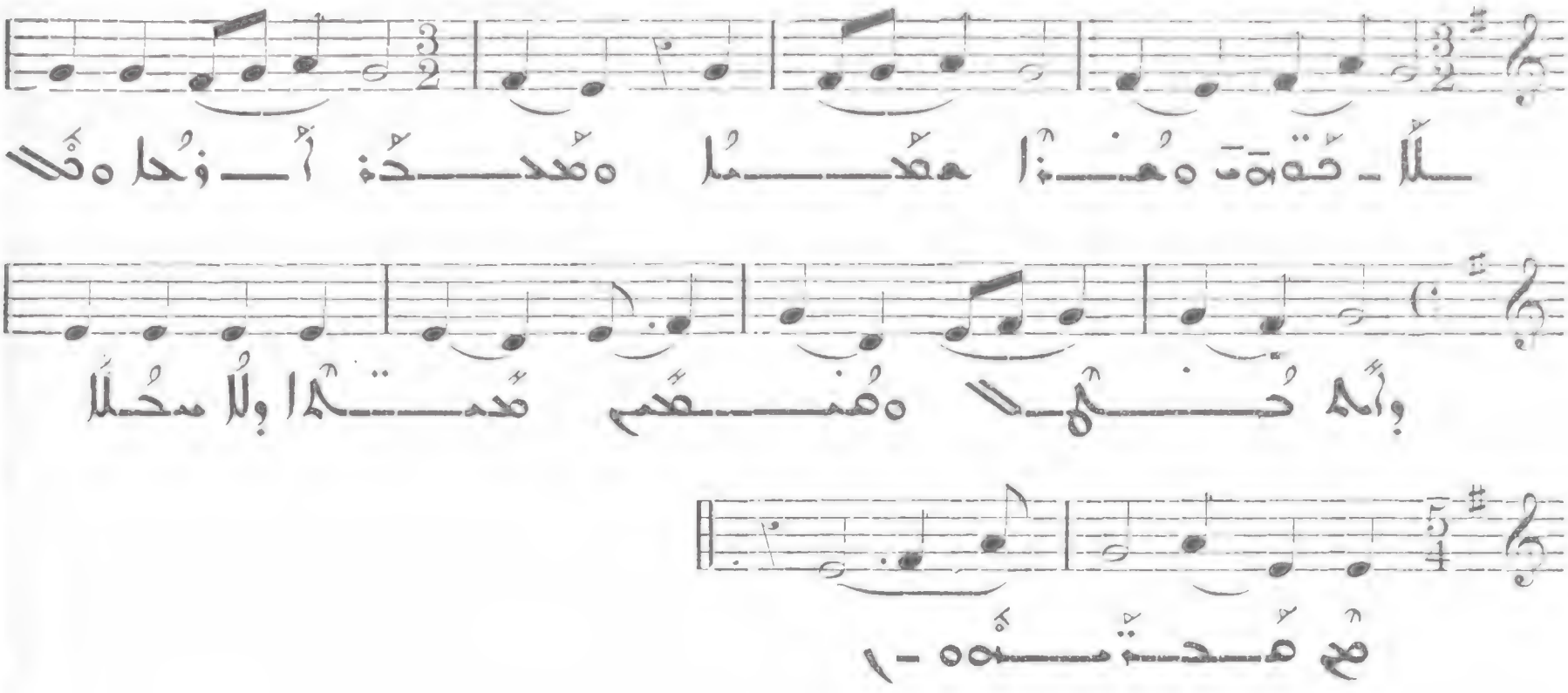

507

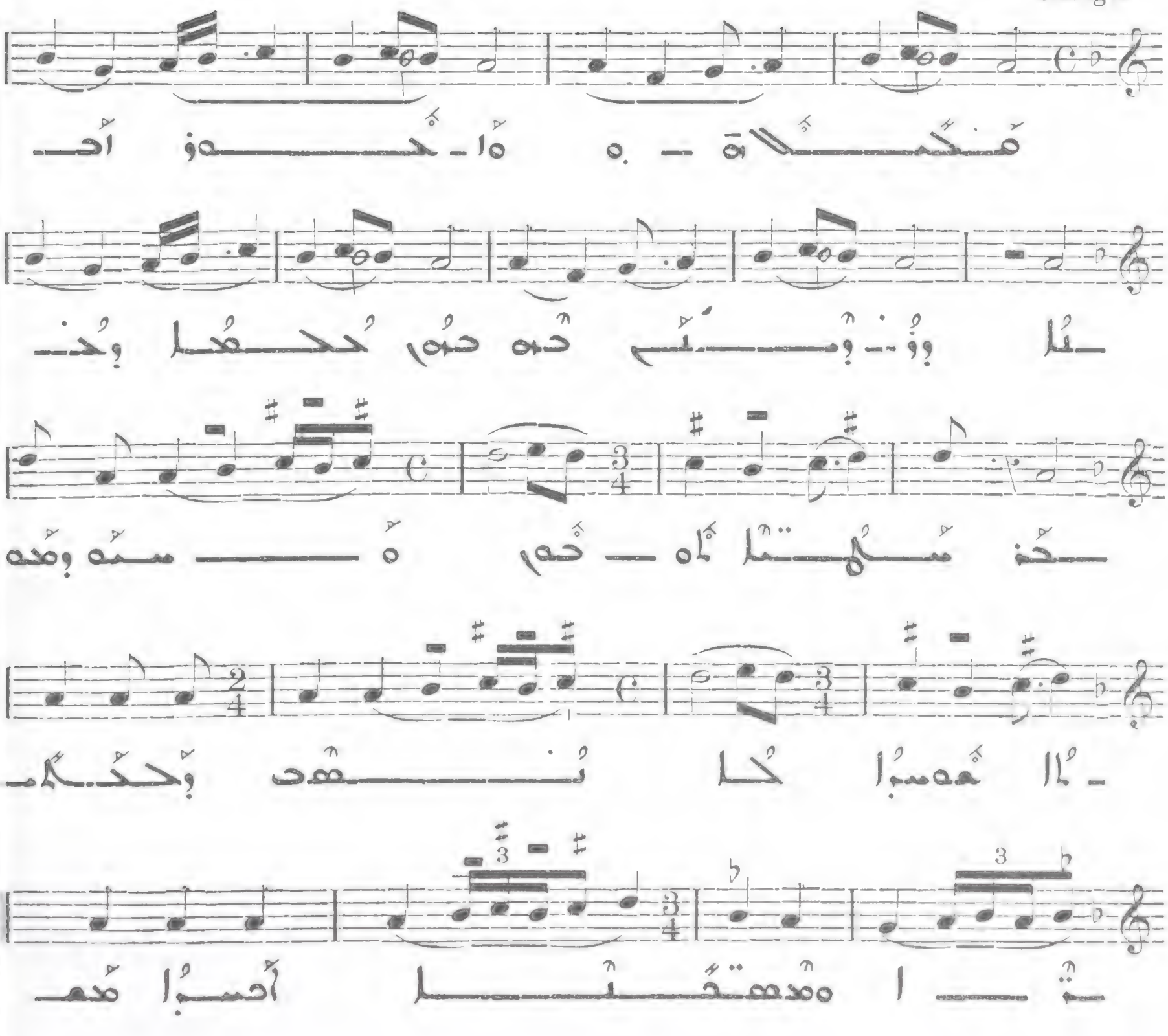

III

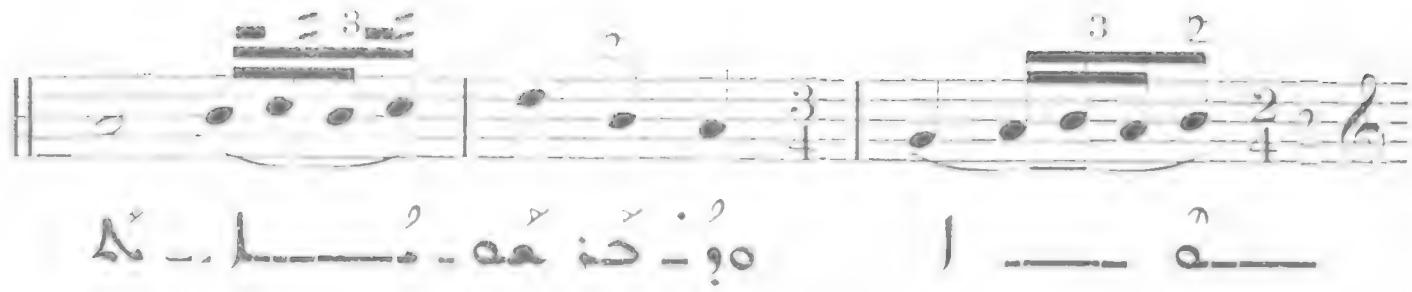

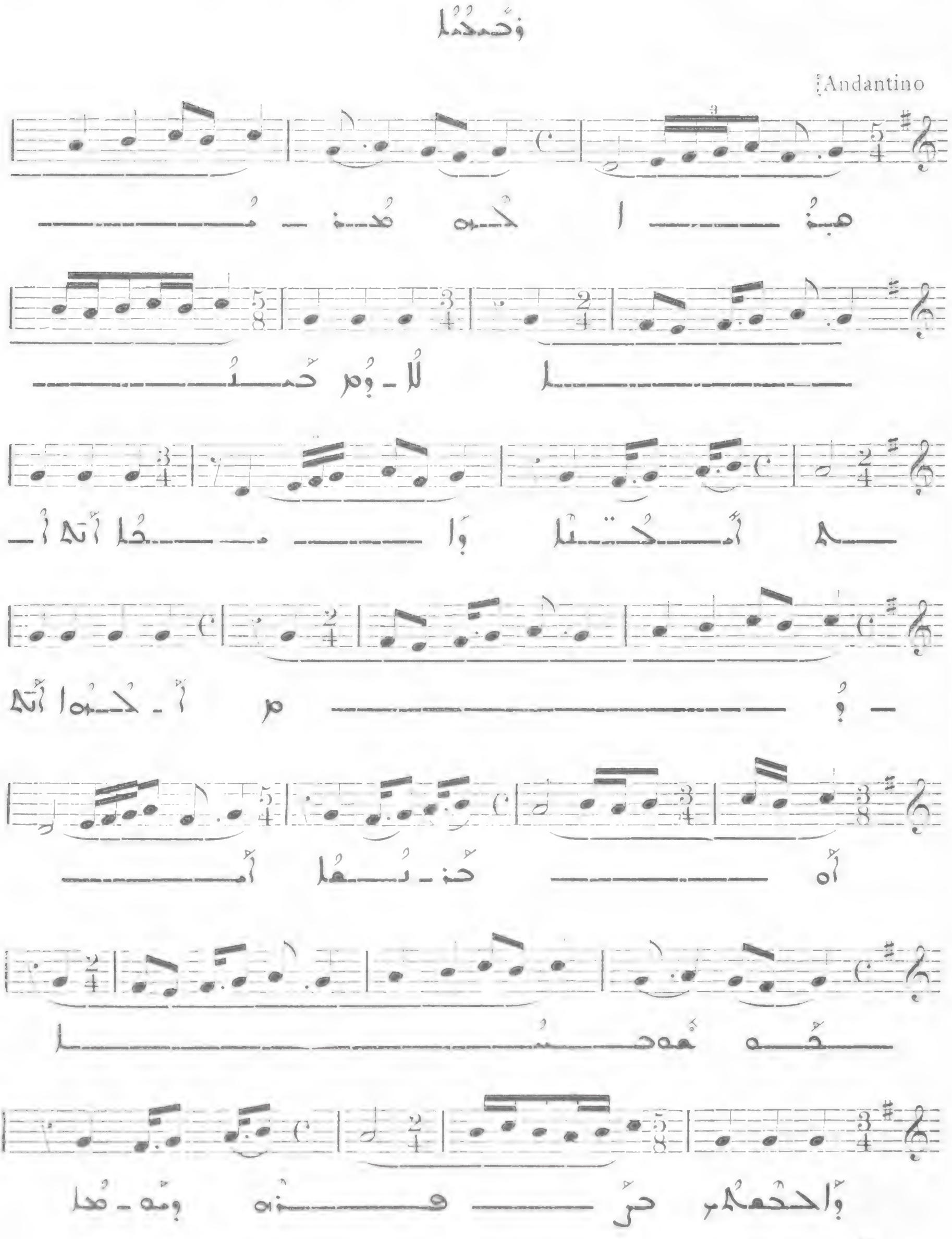

508

IV

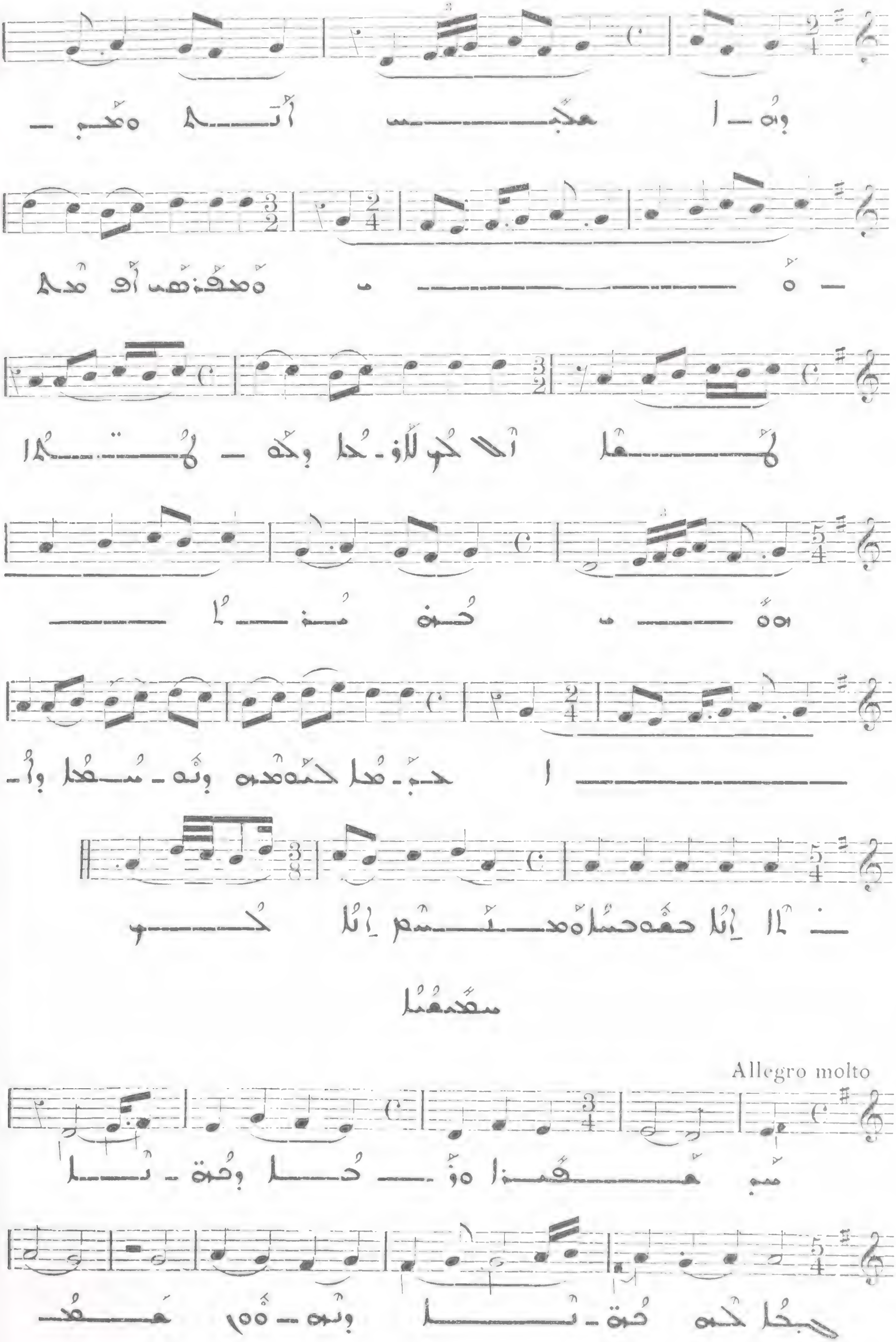

509

Allegro molto

V

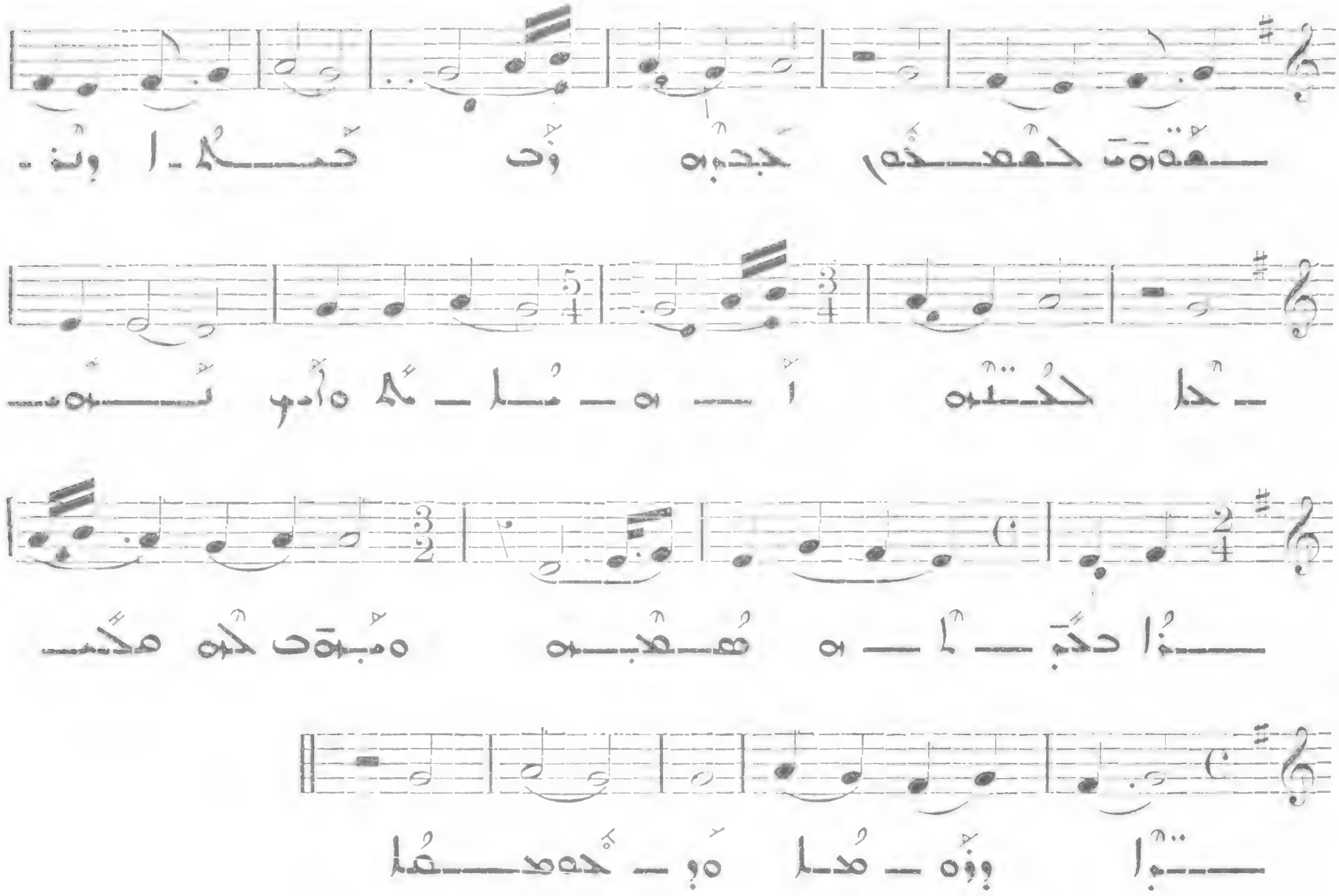

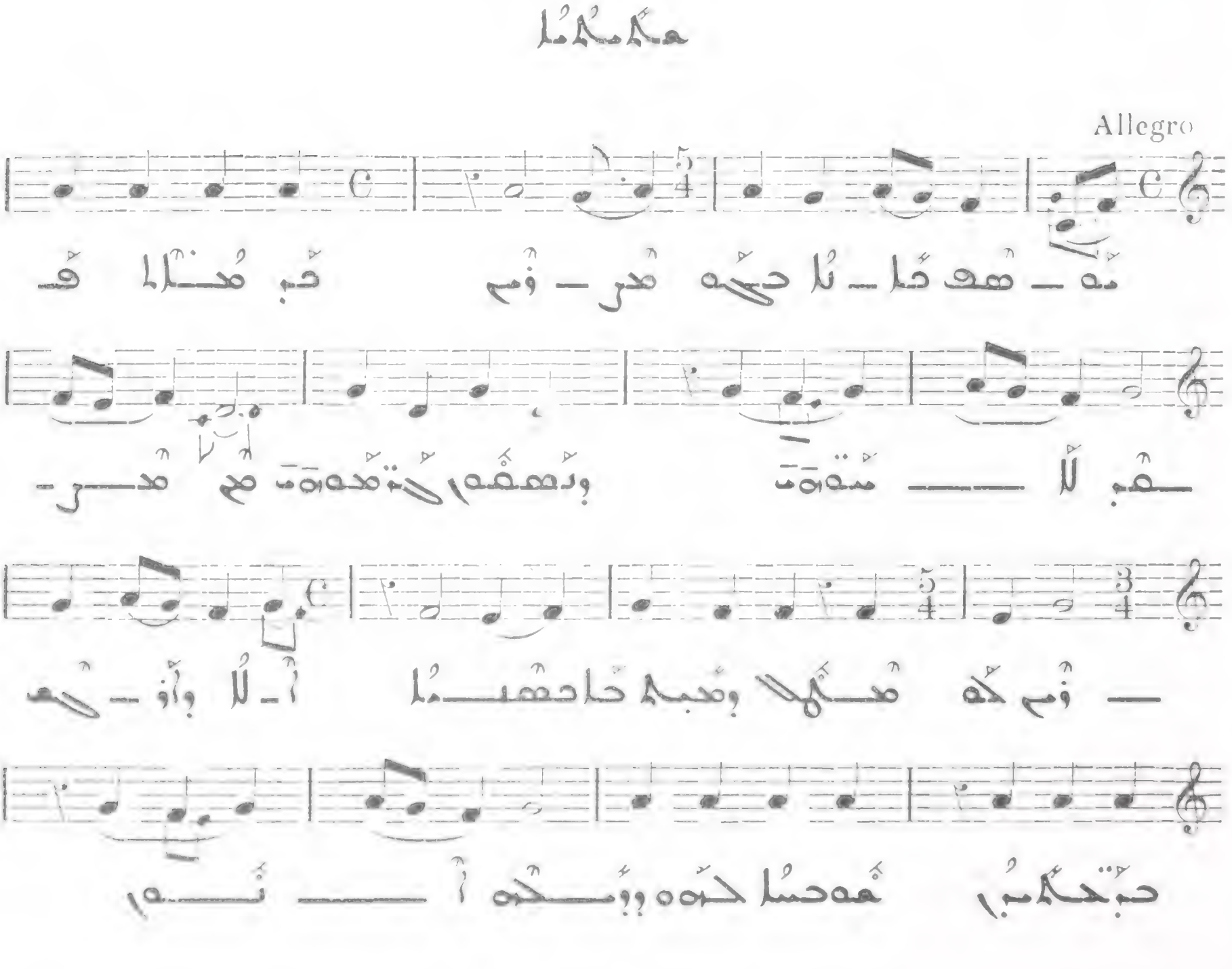
Allegro
VI
510

VII Allegro

a tempo *riten.* *un poco ad lib.*

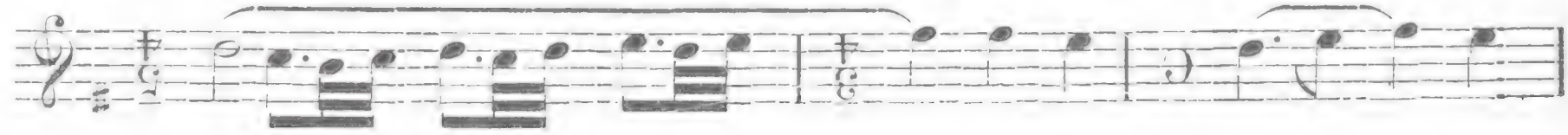

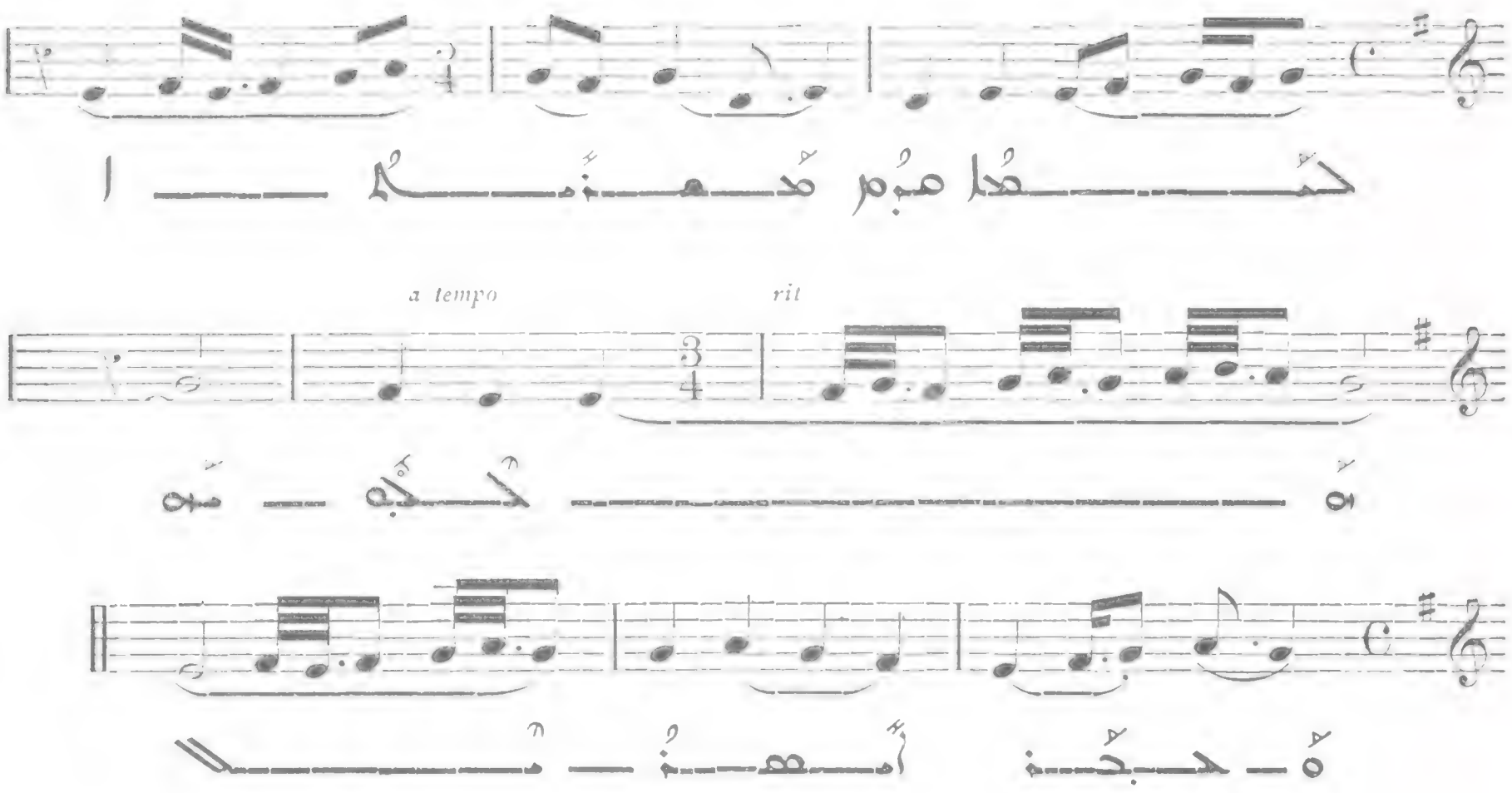

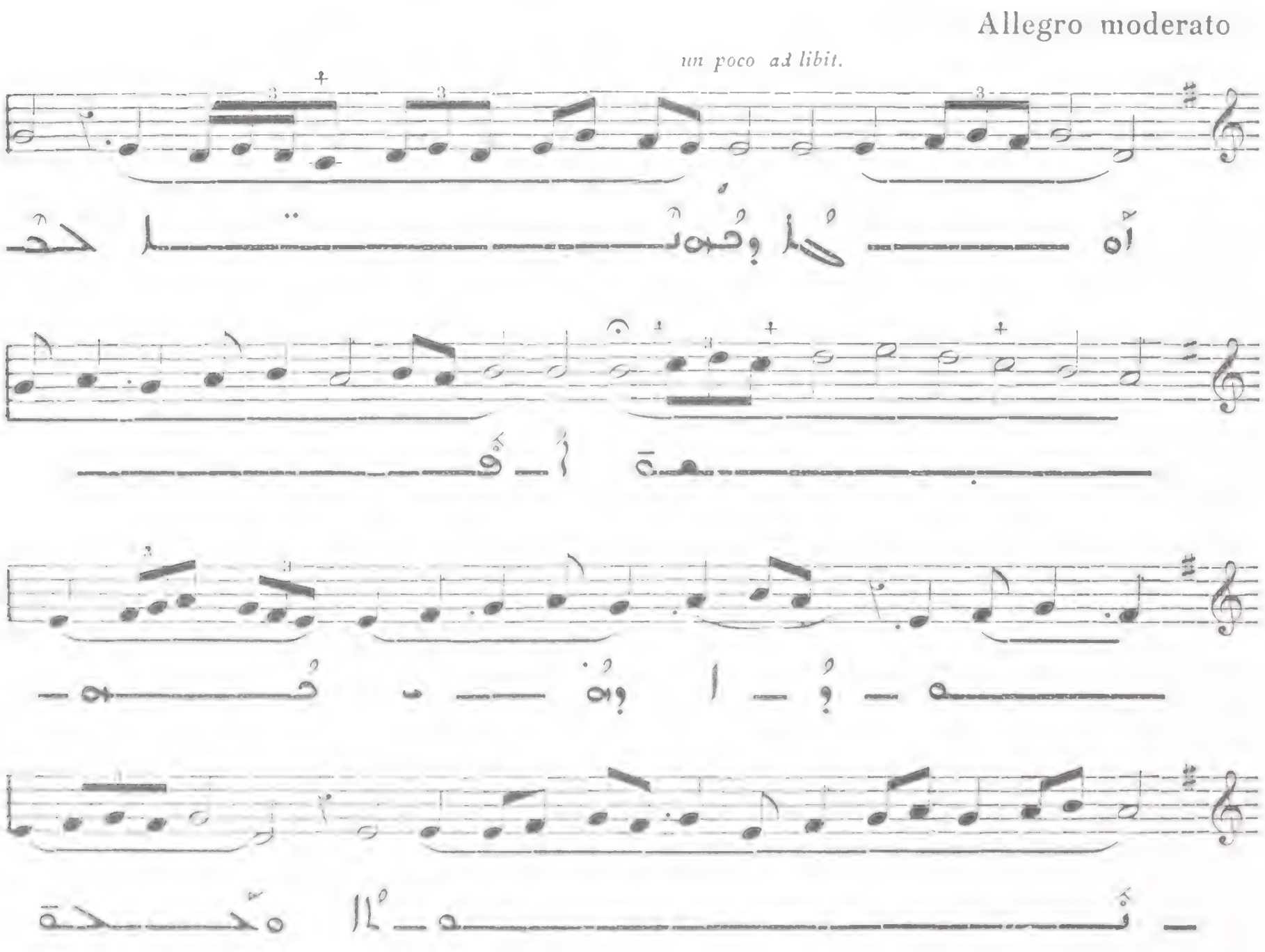
Allegro moderato
un poco ad libit.

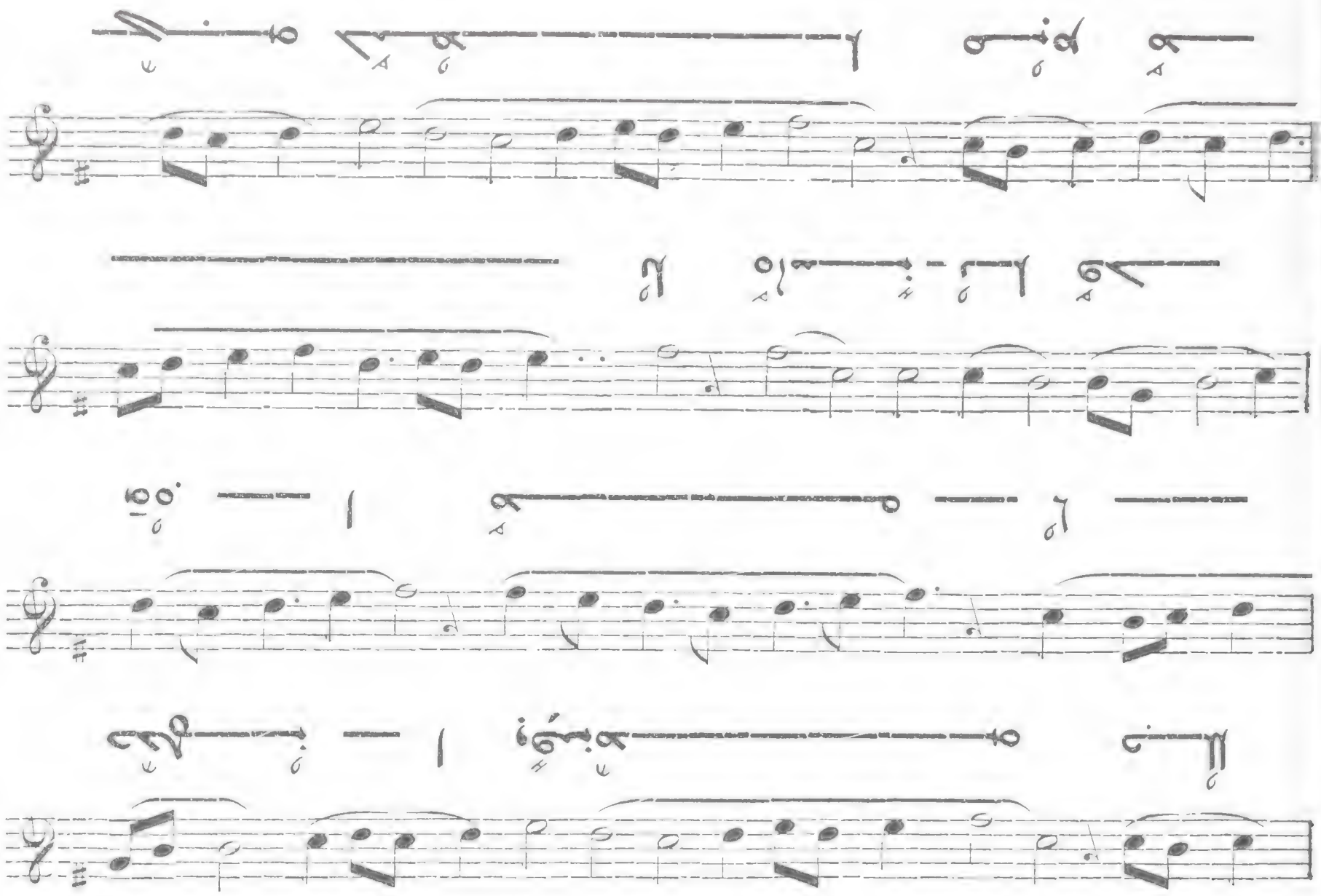

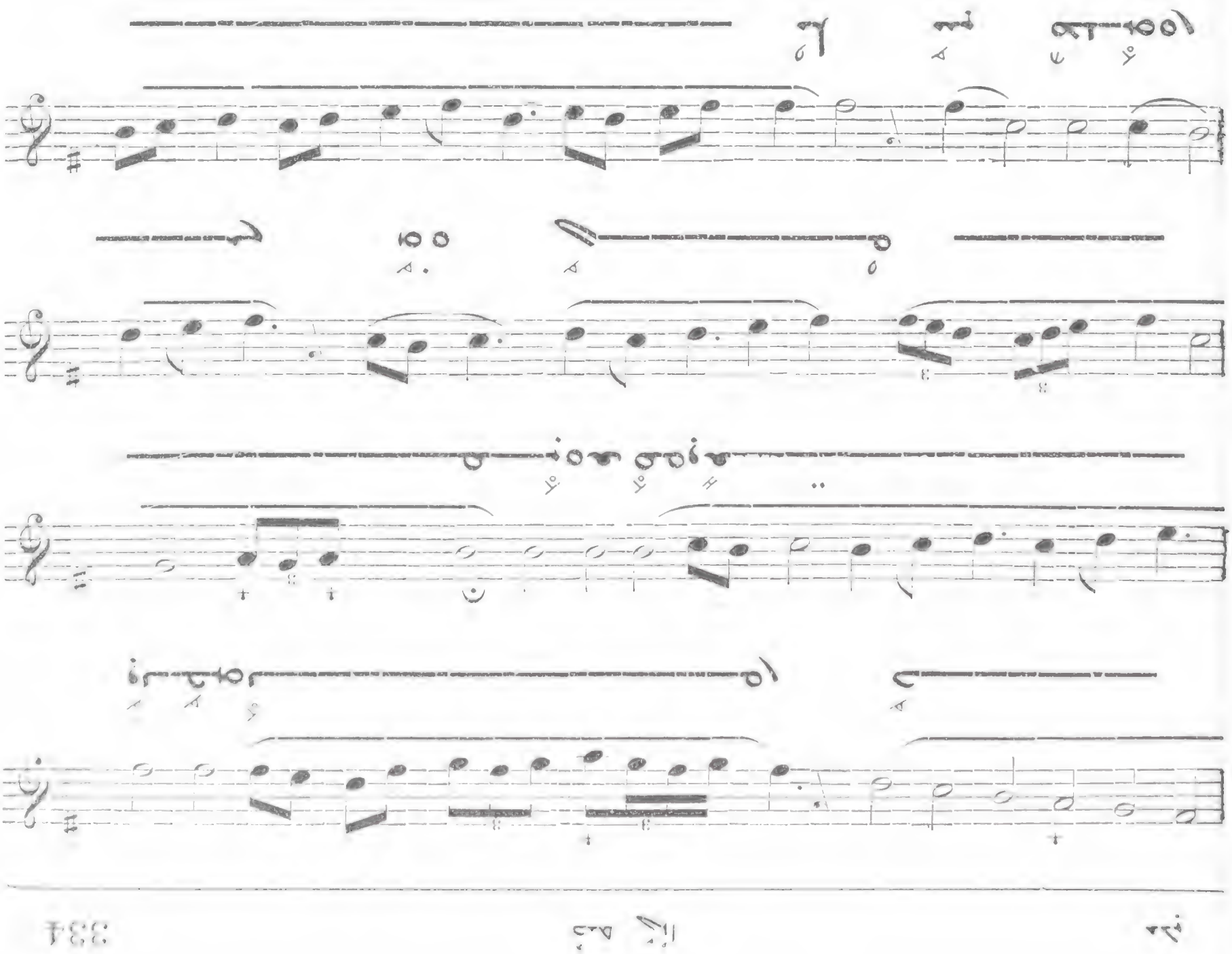

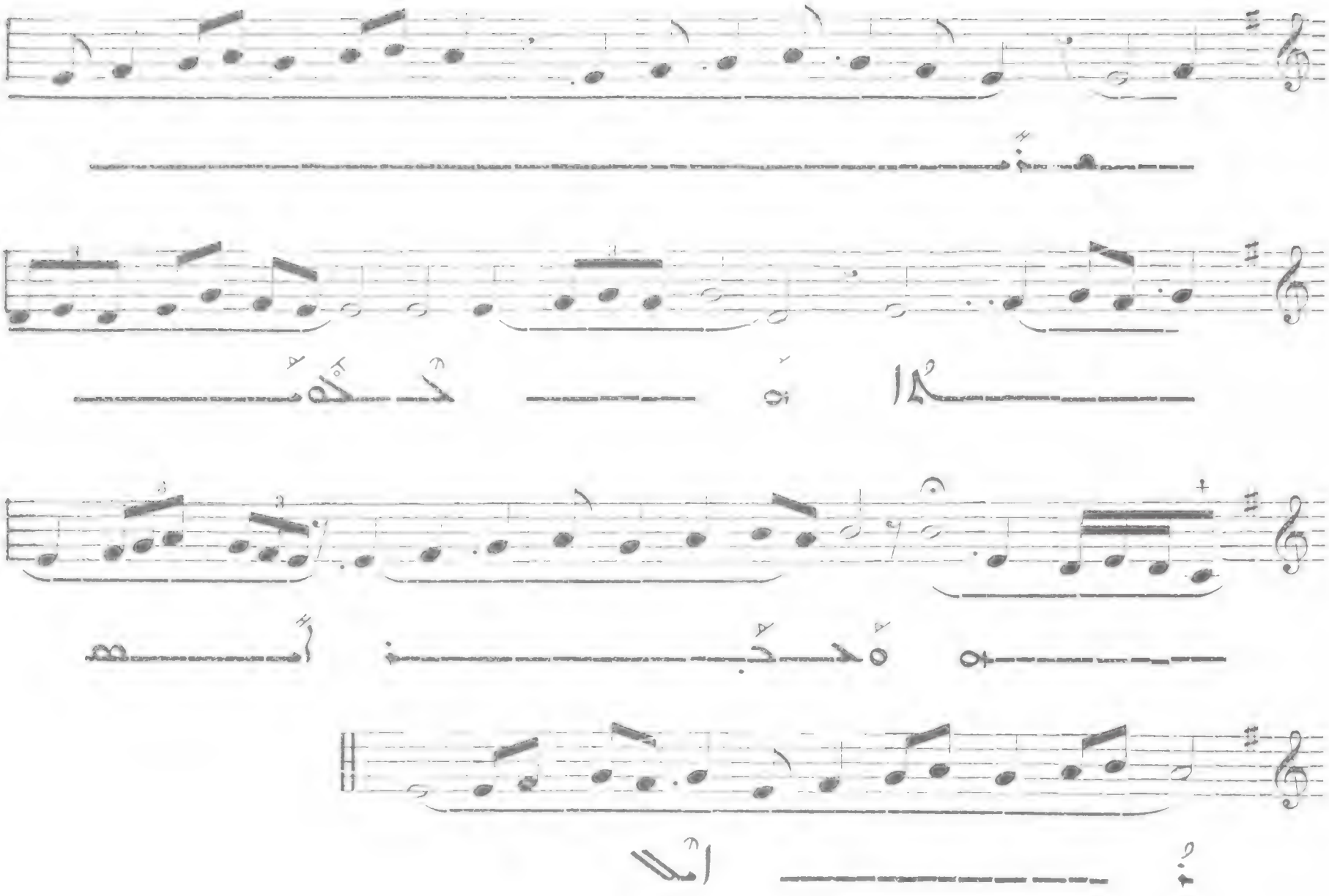

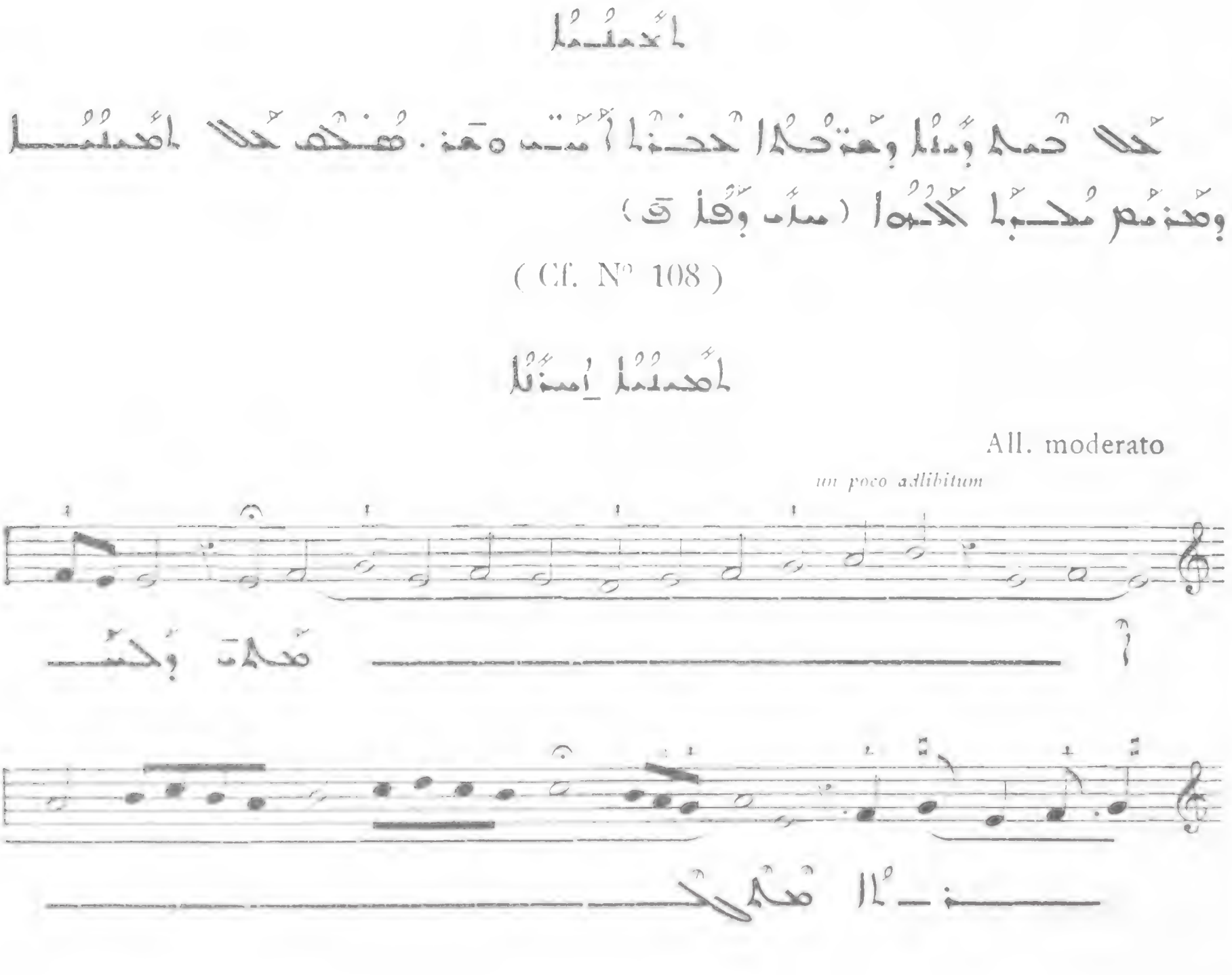

(Cf. N° 108)

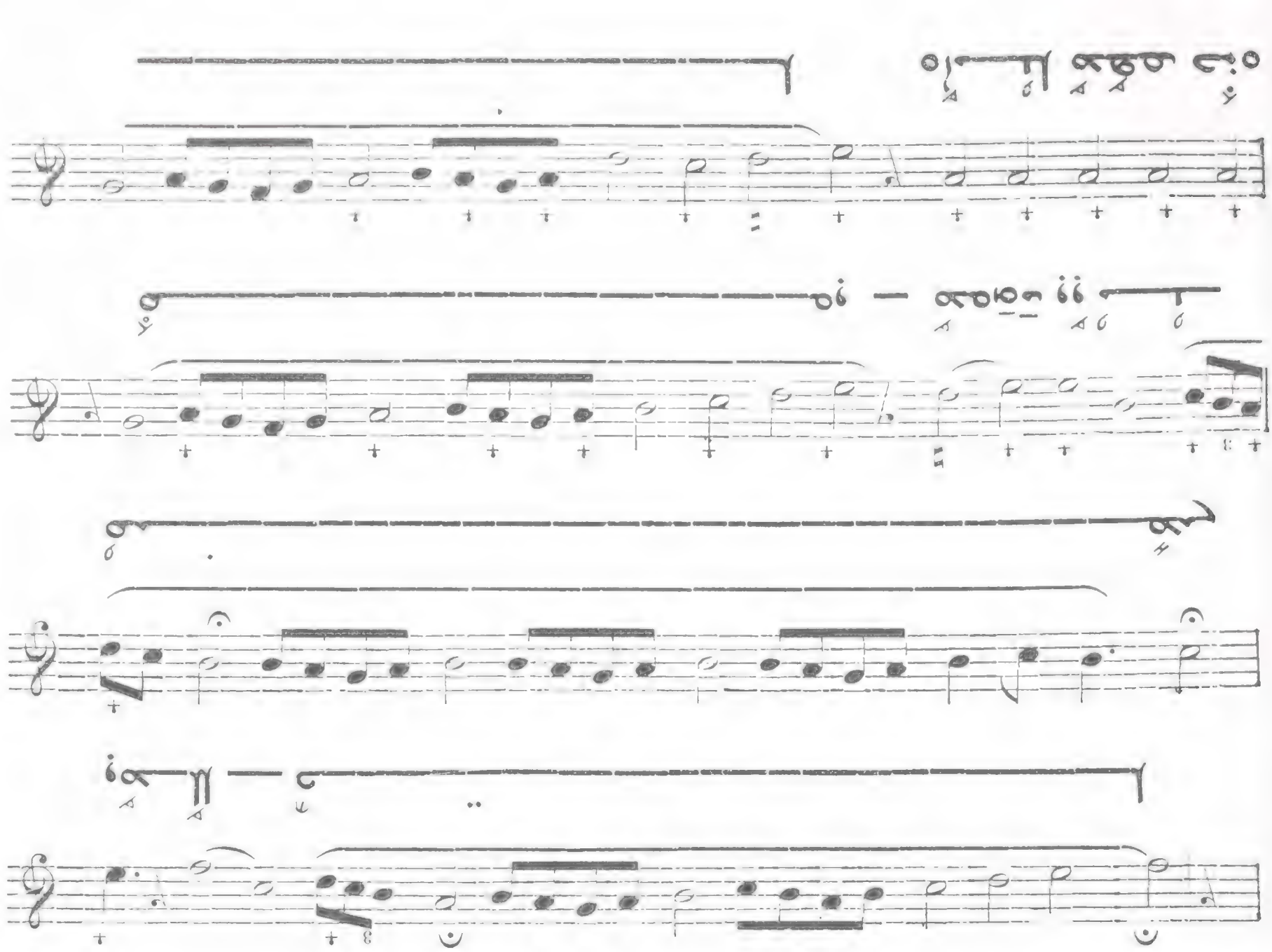

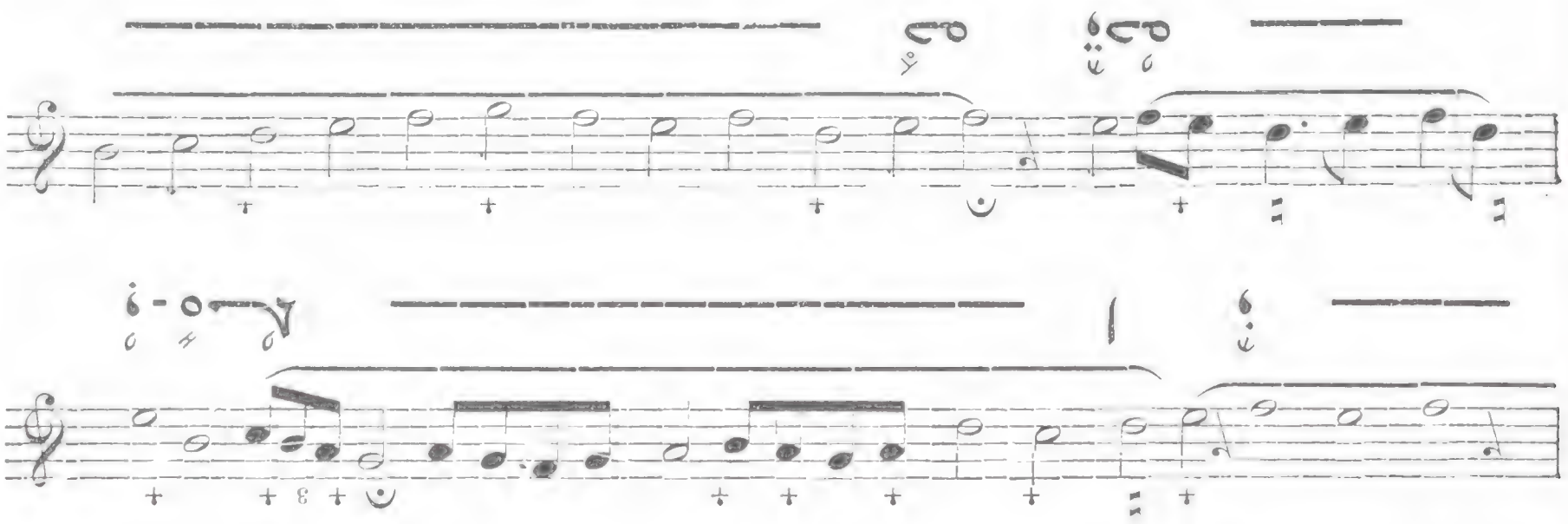

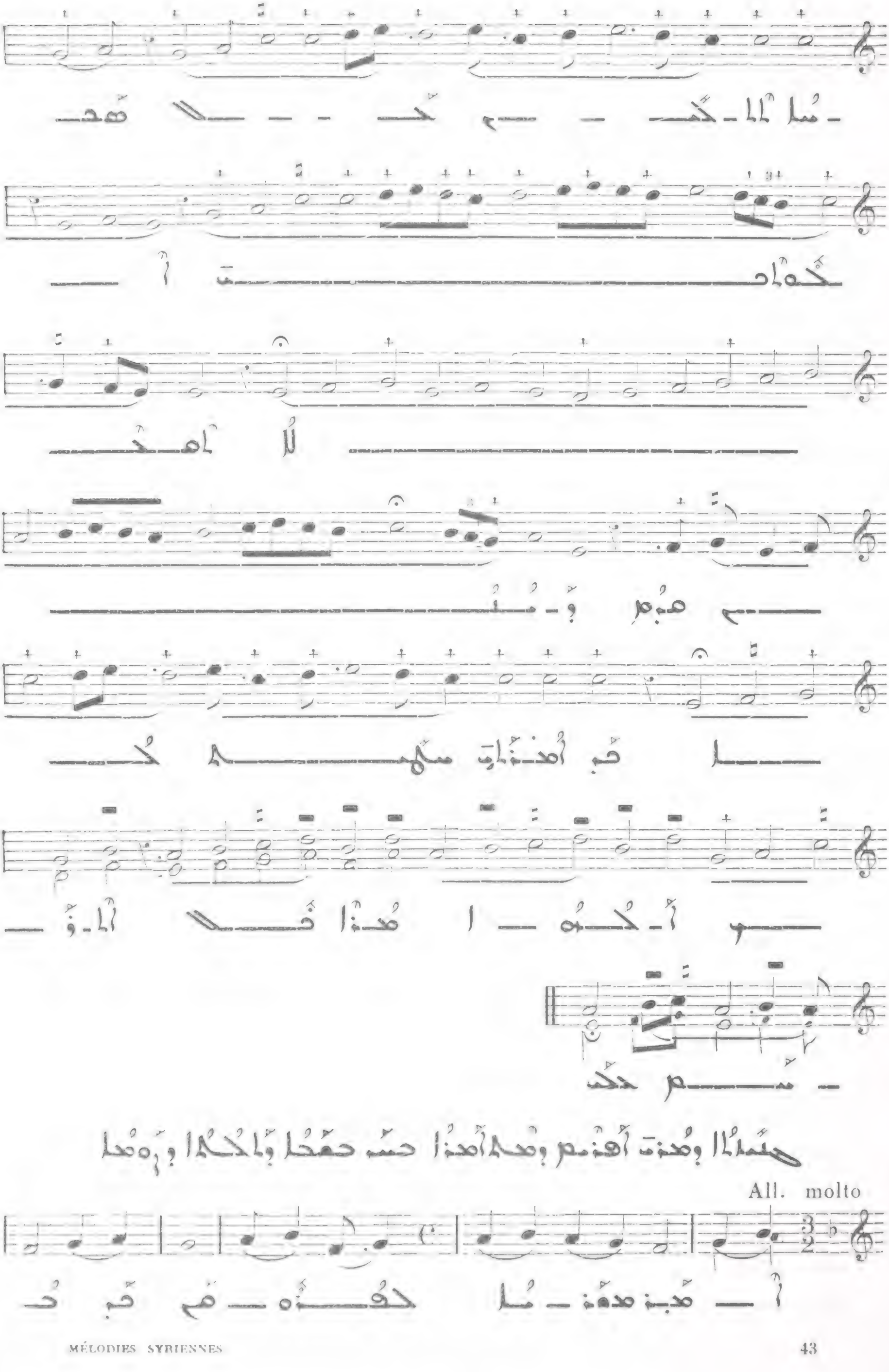
All. molto

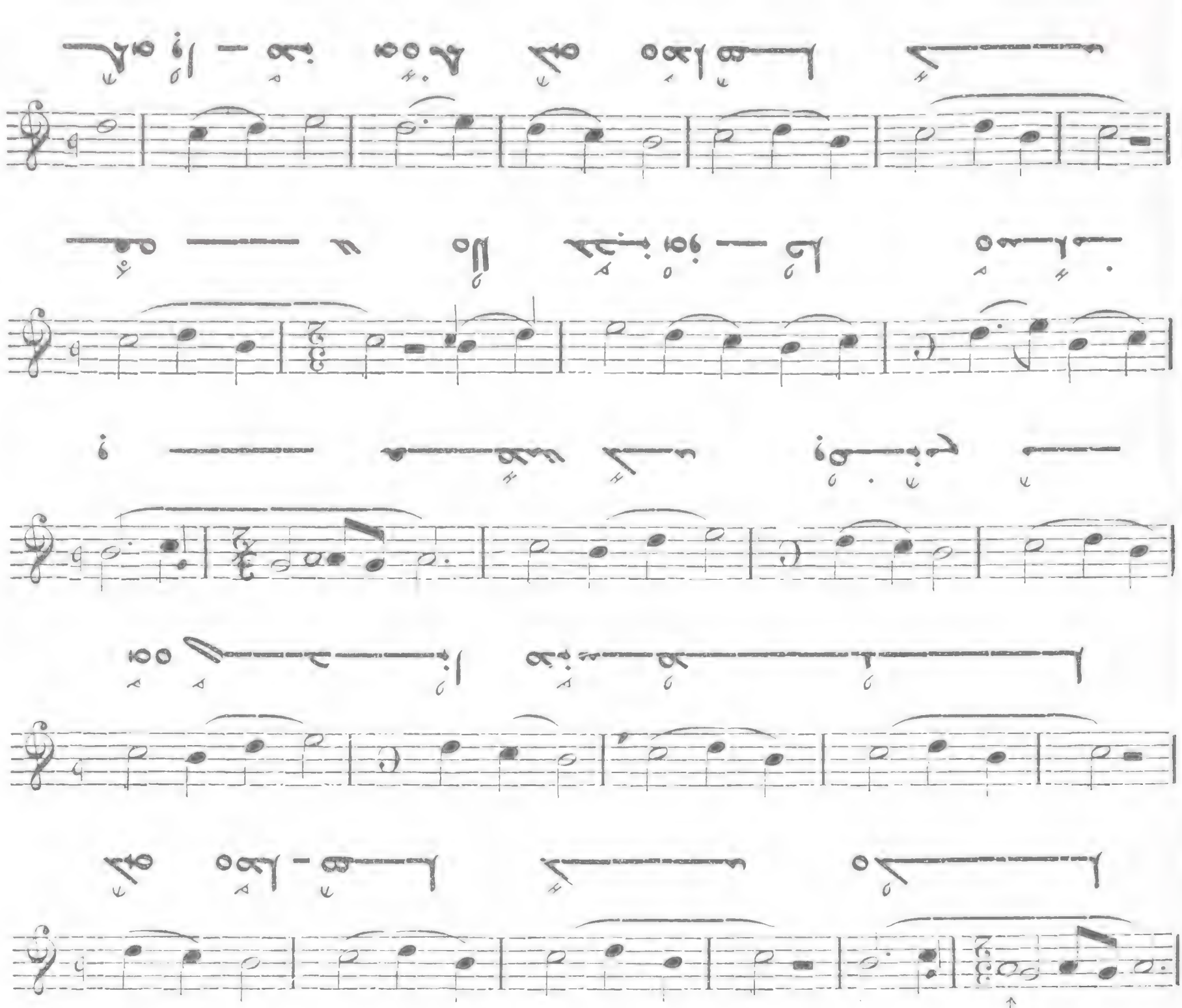

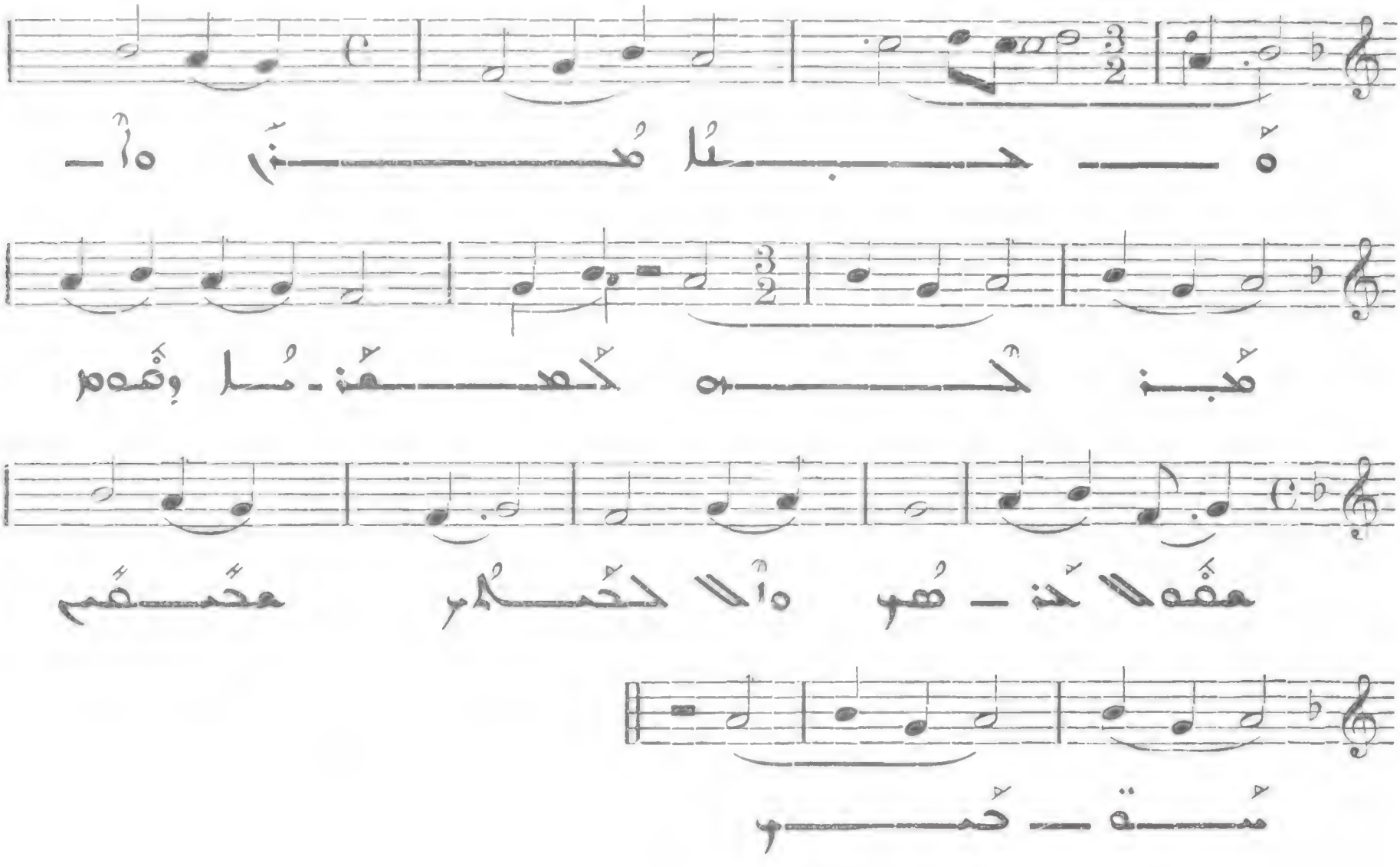

III

مَبْوَهْا

وَحَبَّمِ حَهُنَتَ أَهْنَمِ وَّحُا مَاهَّمِهُا حَهَّحَهُتَّا

TROISIÈME CATÉGORIE D'HYMNE : LES « MADROCHÉ »

ا : هَّحَحَهُا وِهُتَّه مَنُمُا

All. molto

I

هُـــتَّـــه مَنَّـــ مُـــا وِلَهُـــحَّمِ كَّـــــحَّه كَّلَا مَّبَـــ

تَّـــهُـــلَا مَّبَـــهِ وَوُ حَحَـــــبَّـــا مَّـــه ـــاوُ مَّـــلَا وَّا

حَّه ـــحُـــلَا ـــاوُ ـــحَا هَّهُمِ هَّـــتَّا أَهُ أَوُّـــهِ ـــنَا هُـــ

ـــبَّـــا حَّـــه ـــحَّه أَّمِ وَحُـــلَا هَّحَـــتَّـــا

Presto

II

حَّهَحَـــــحَّـــا هَنُ ـــــ ـــاتَ وَّا ـــهَّنَ هَنَ حُنَ حَبَّـــا ـــ

III

Presto

516

٥

٥١٧

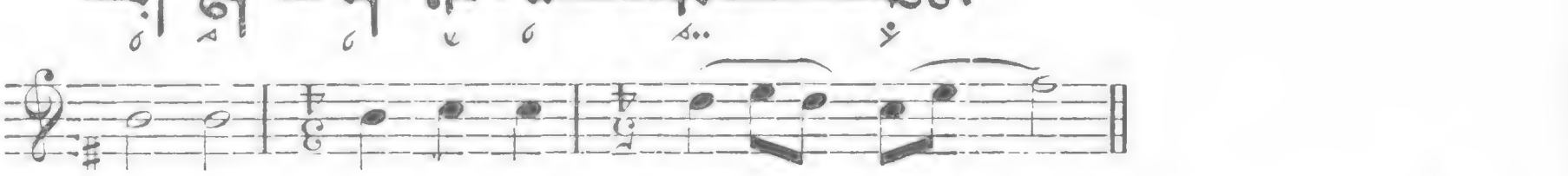

٥

٥١٨

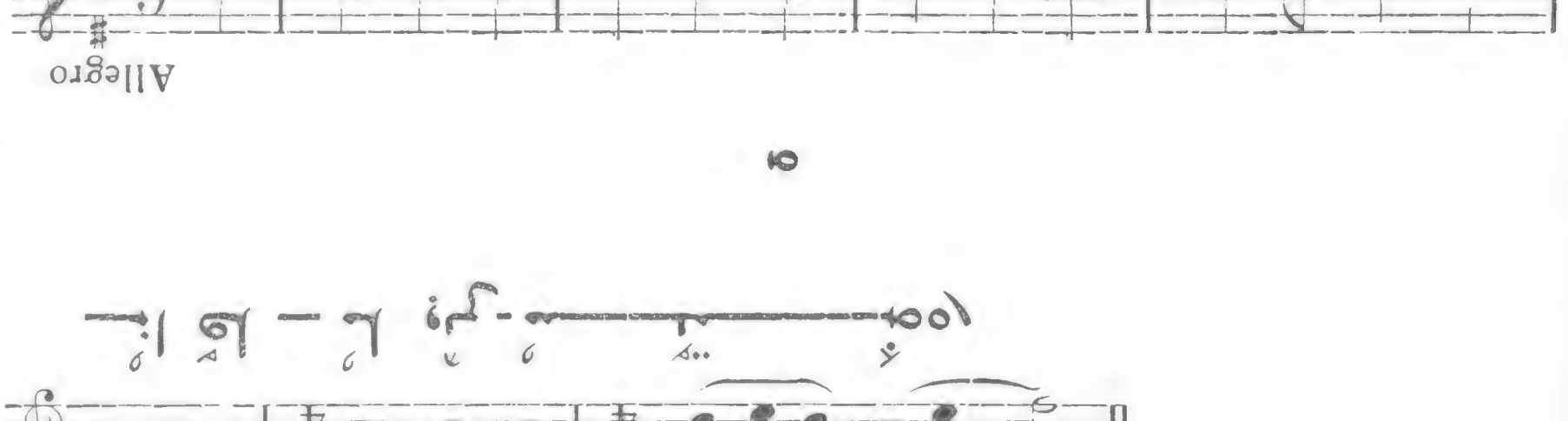

٥

Andante

VI

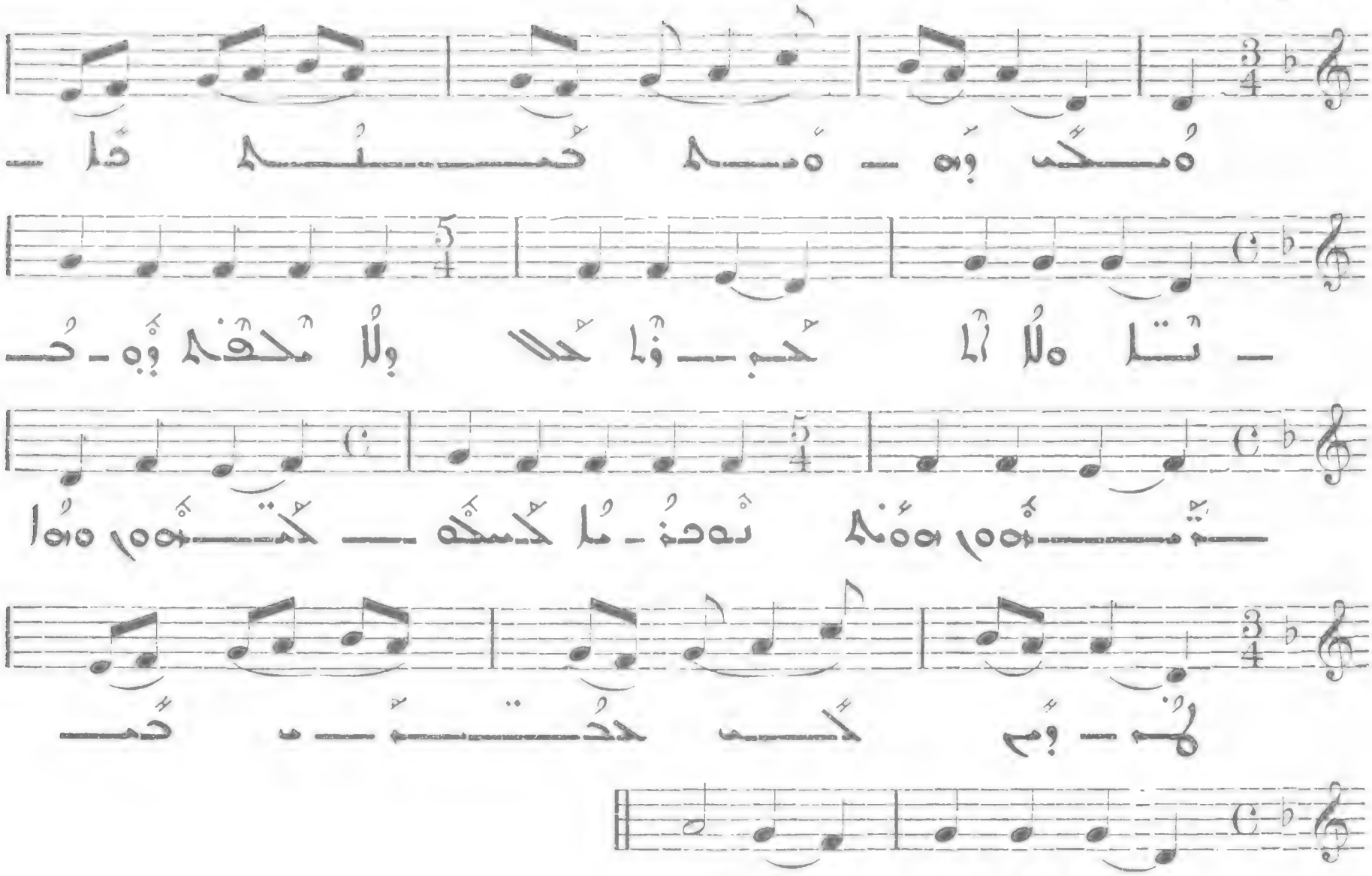

1

Allegro

VII

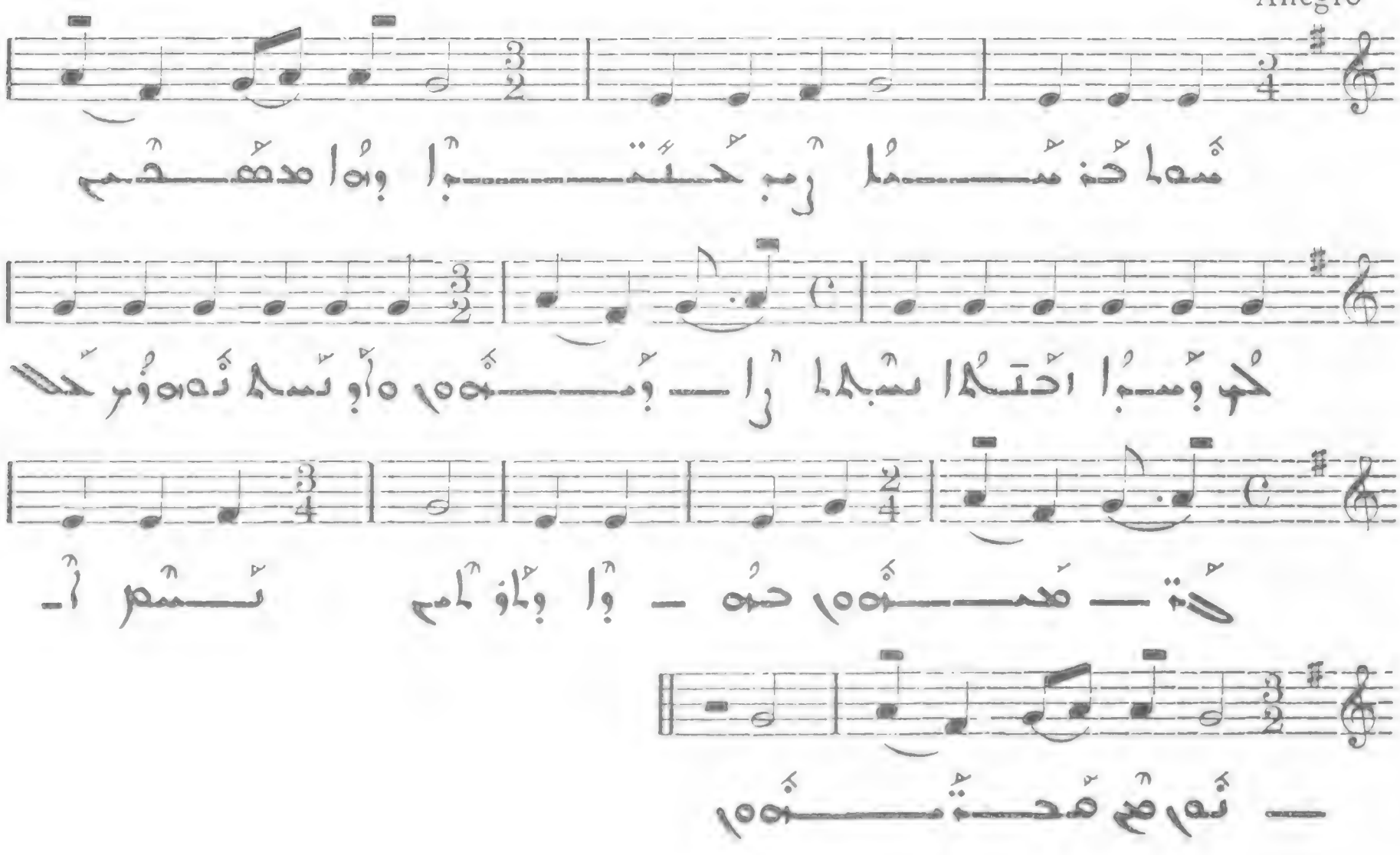

§ 21

Allegro molto

VIII

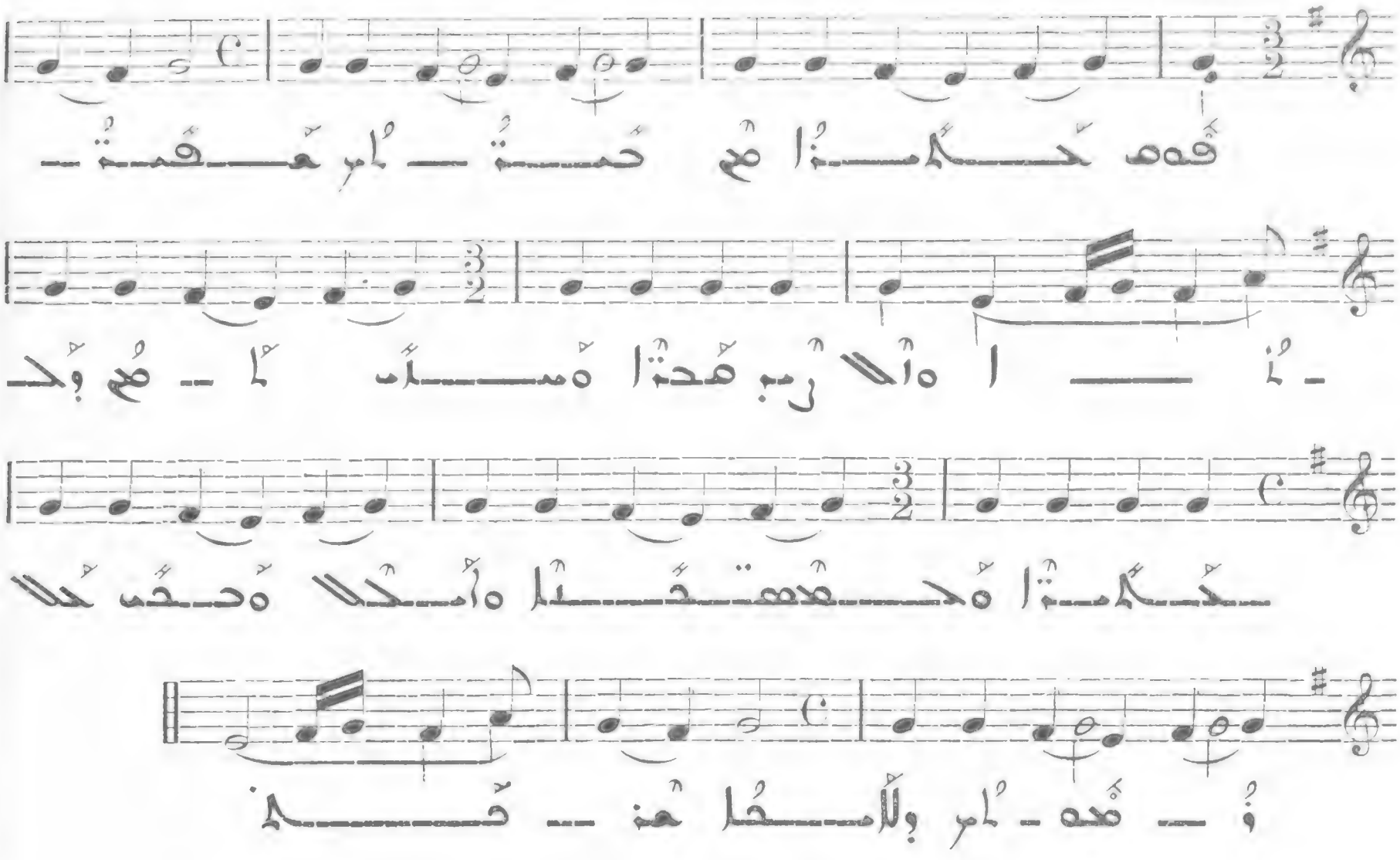

§ 22

Allegro

I

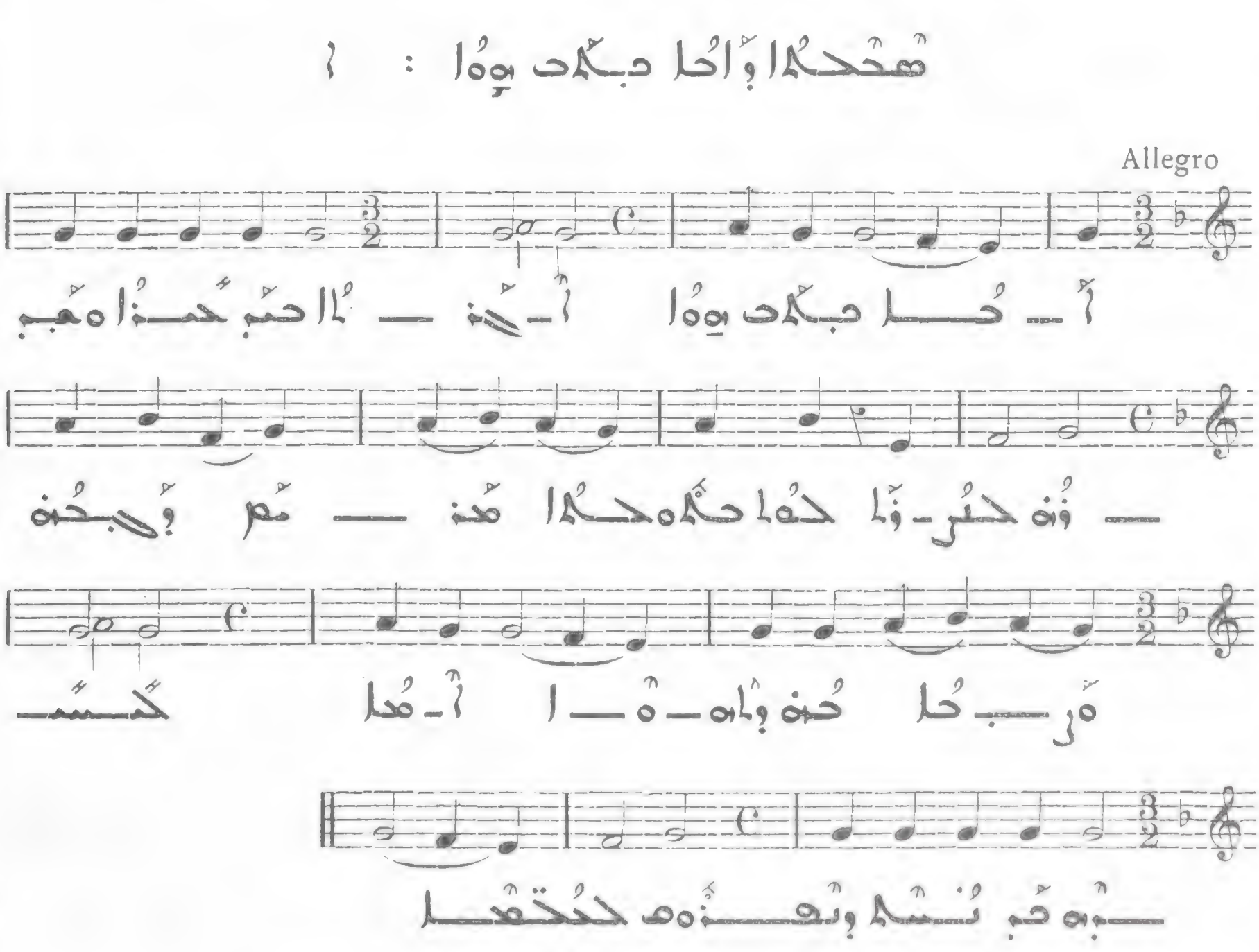

د

§23

All. molto

II

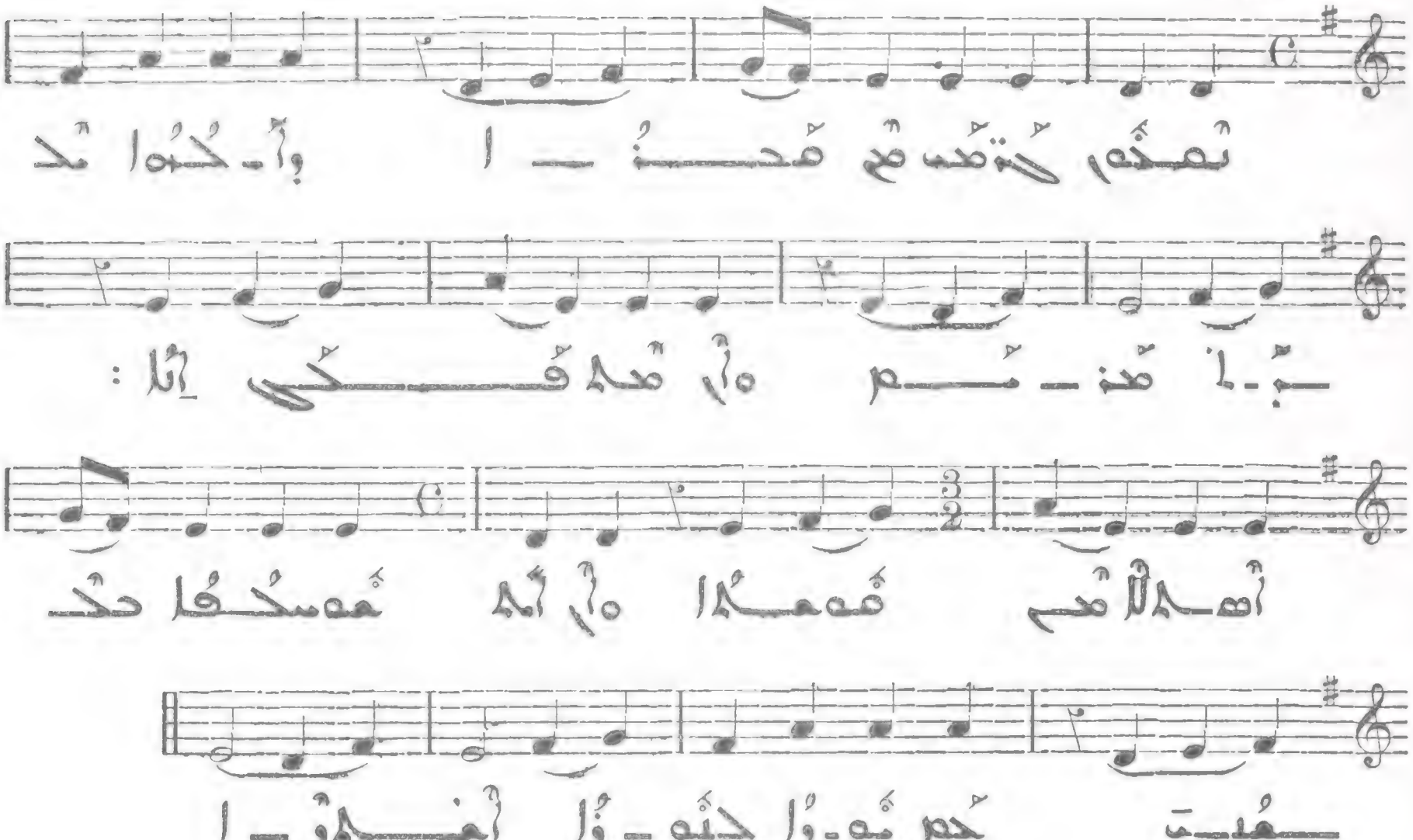

§24

Allegro molto

III

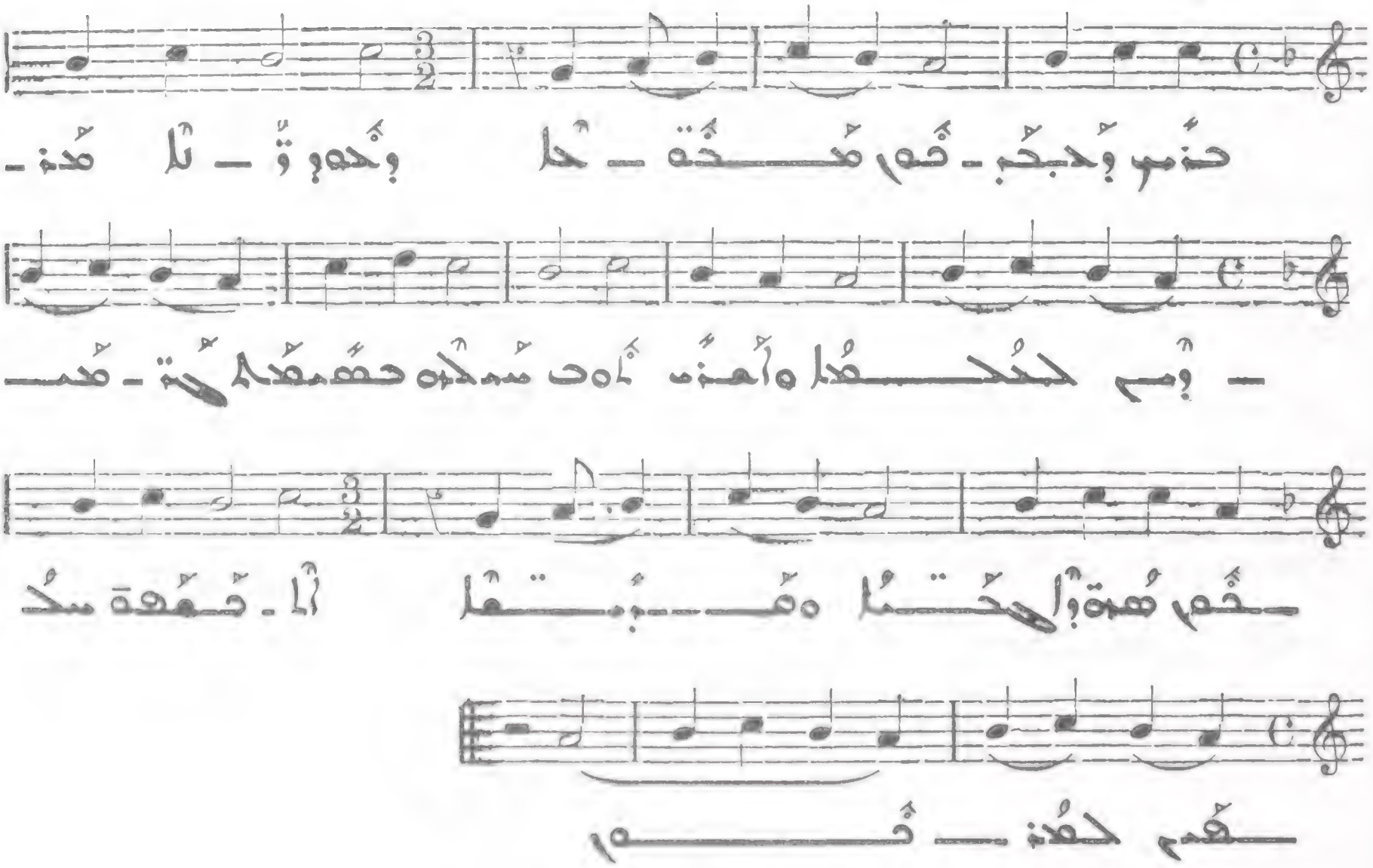

525

All. molto

IV

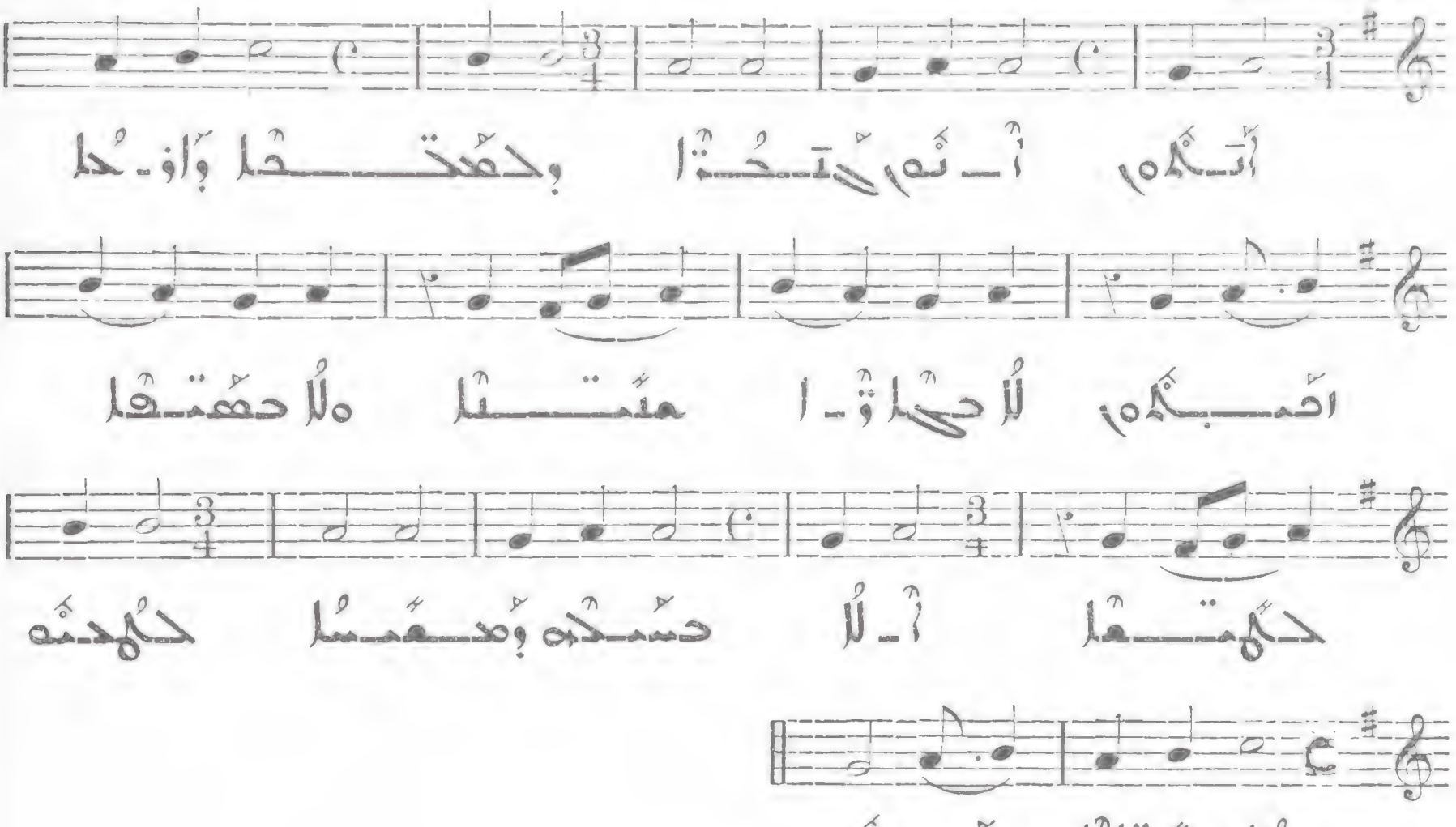

526

Allegro

V

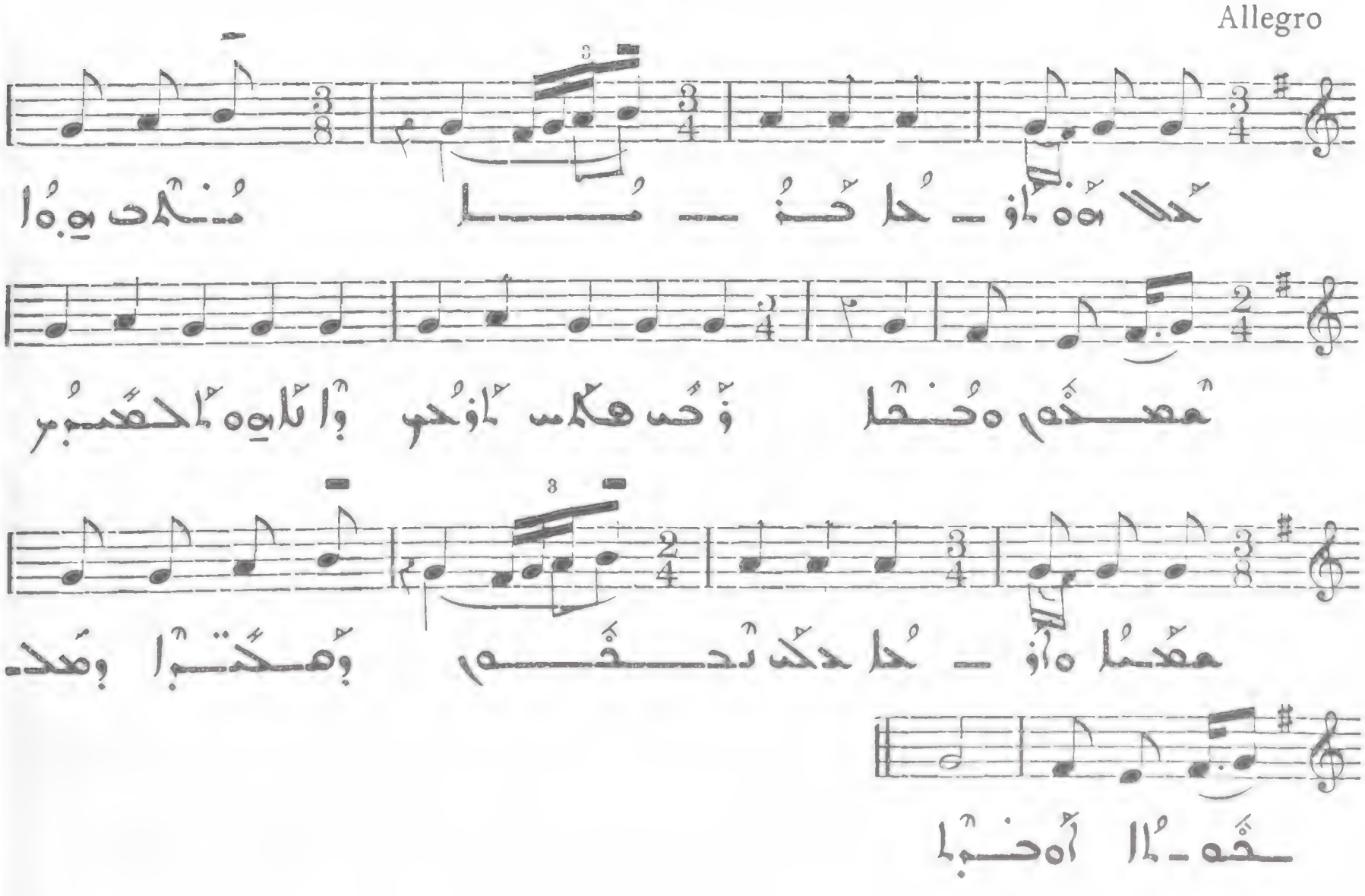

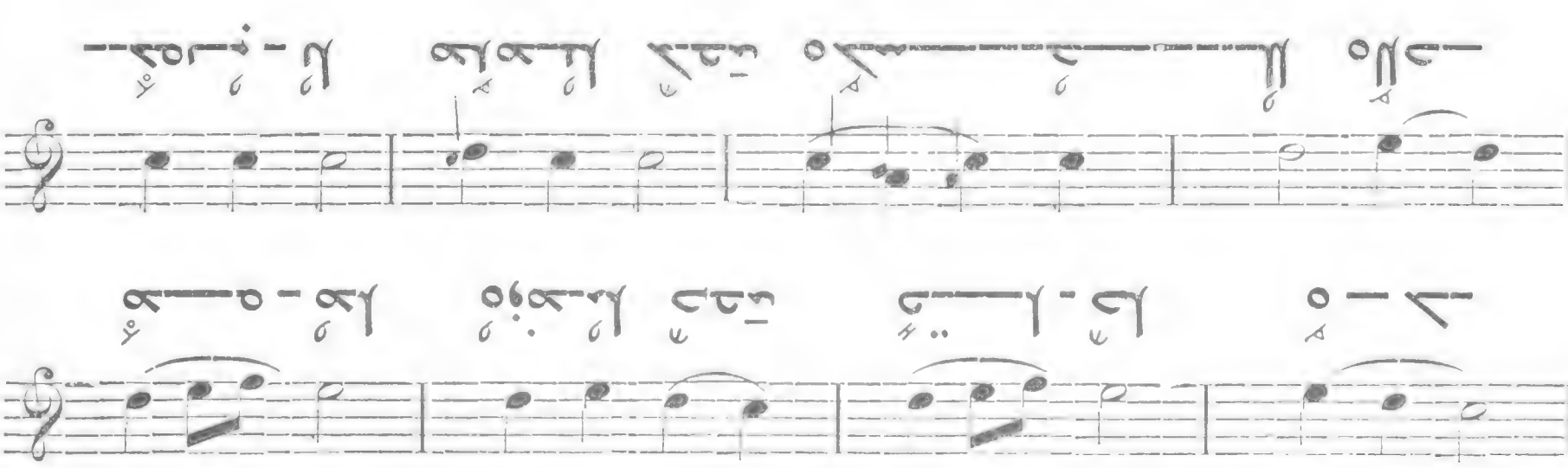
VI
Presto
527

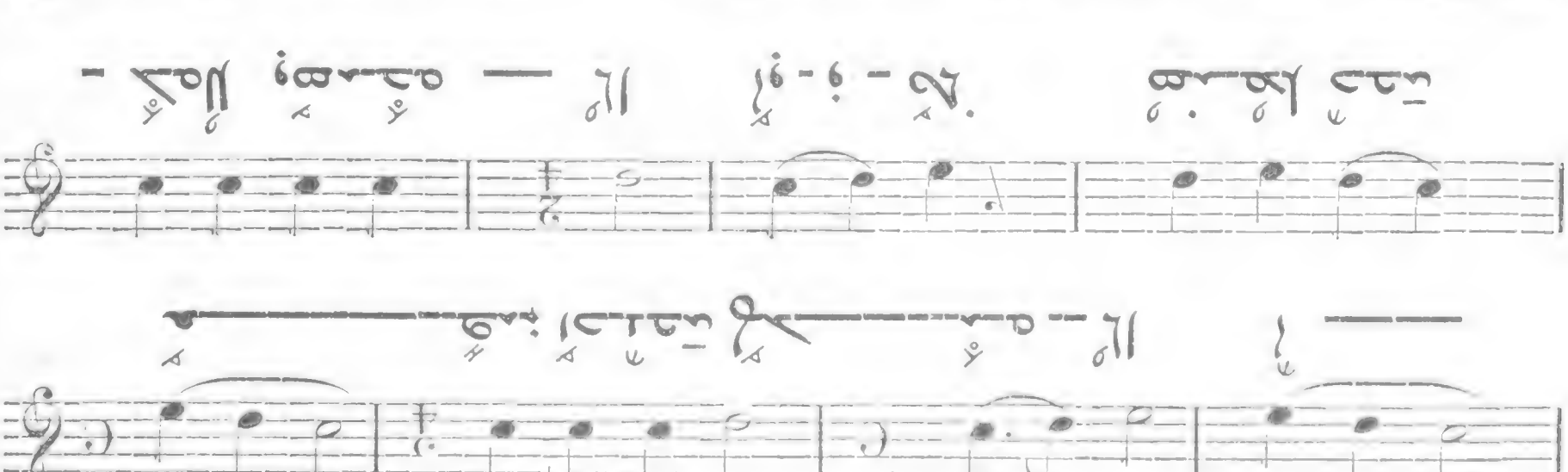
VI
Presto
528

530

Presto

I

529

Presto

VII

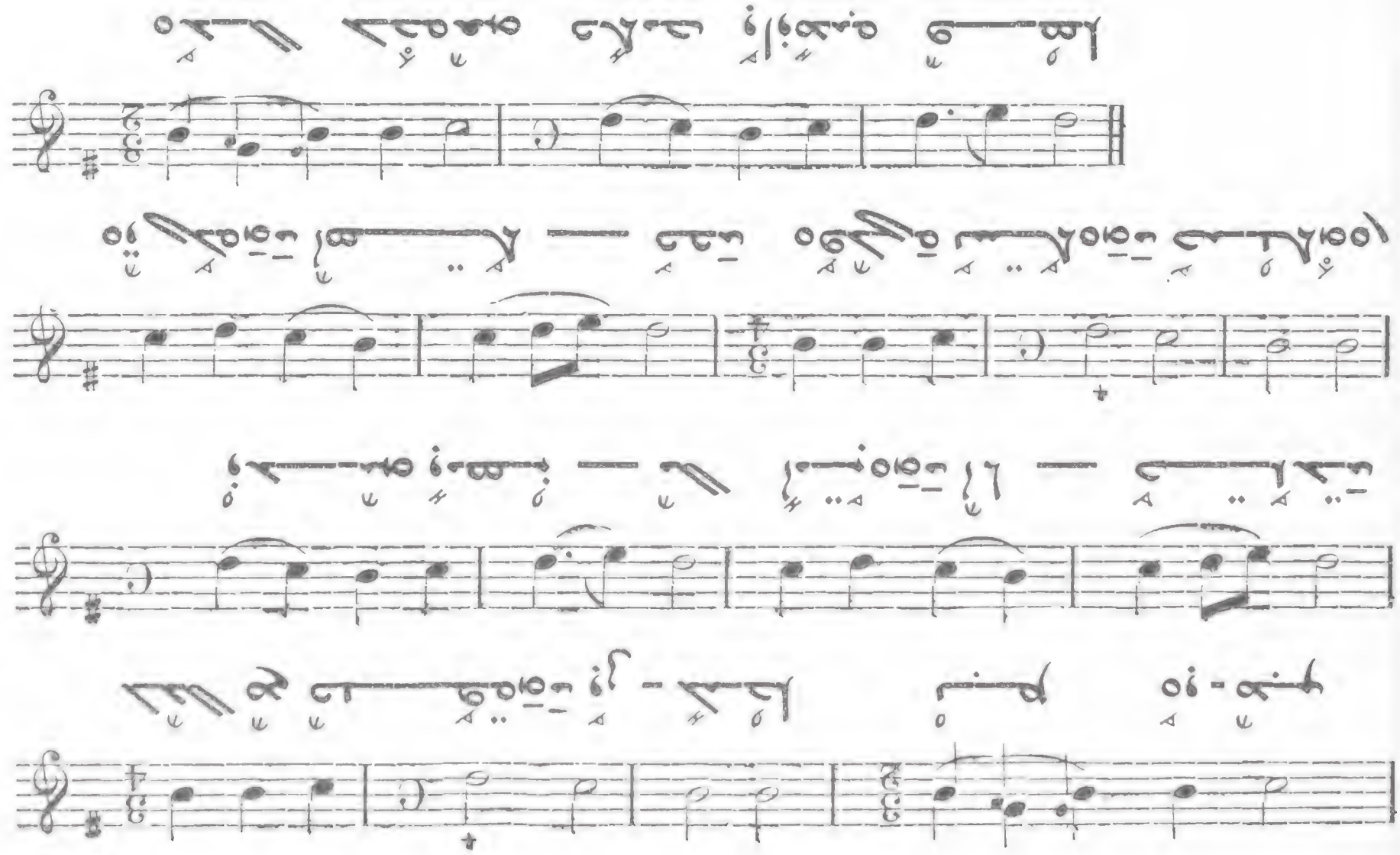

II

Presto

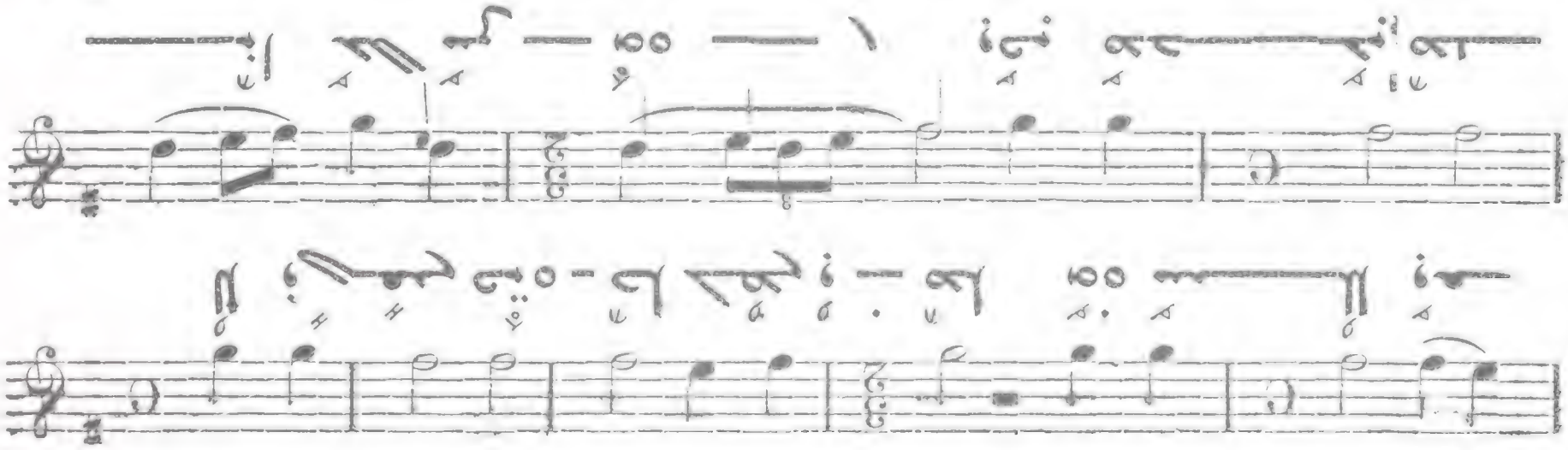

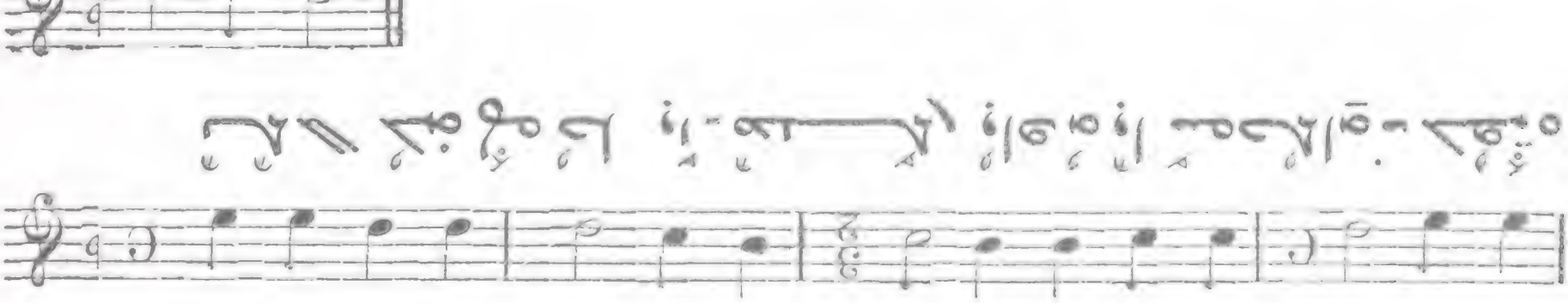

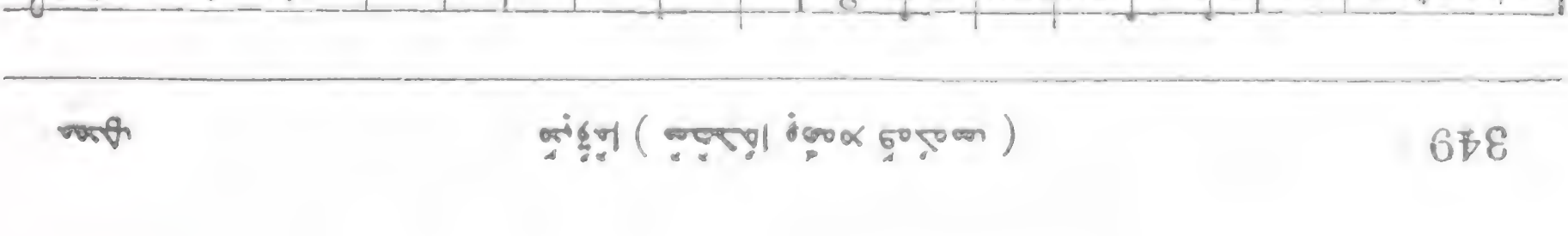

532

Presto

III

533

Allegro

IV

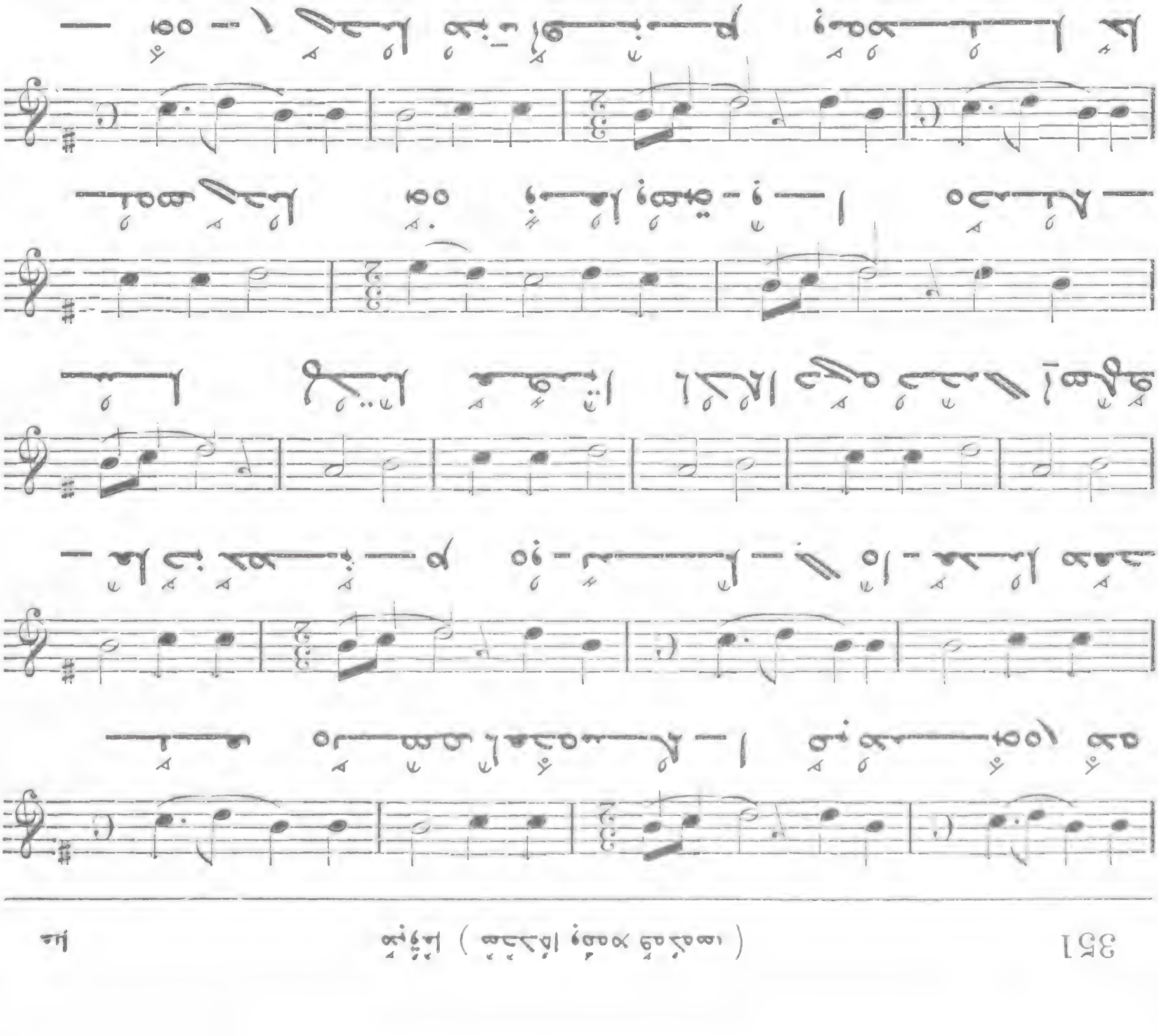

Allegro

VI

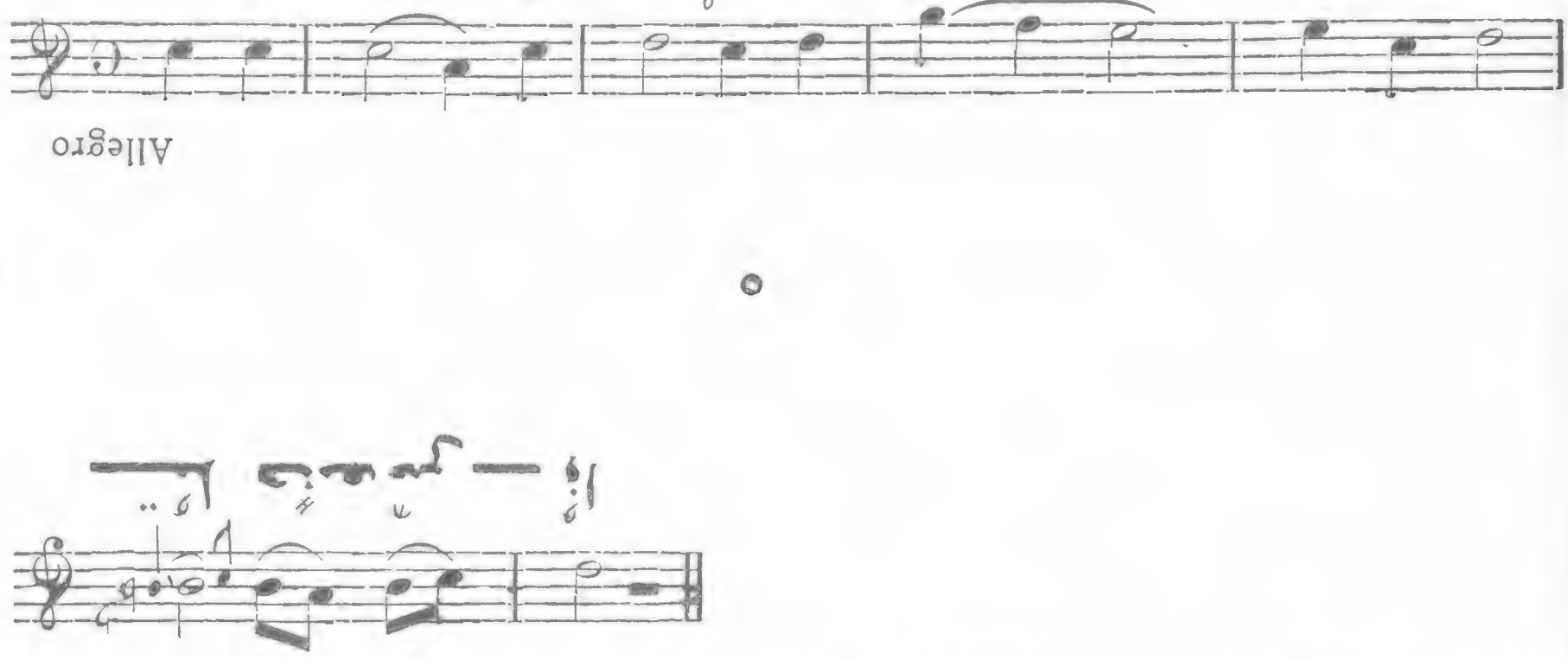

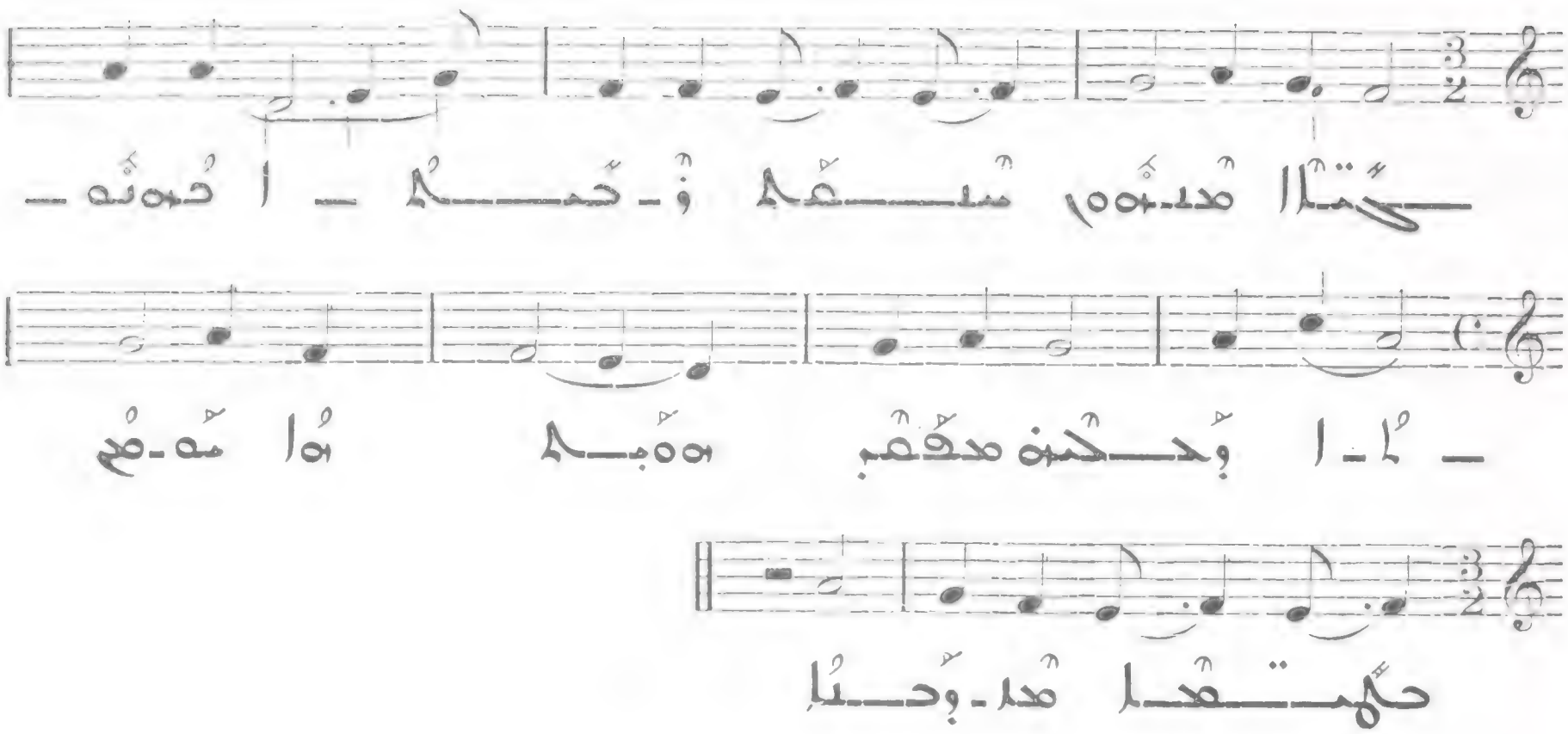

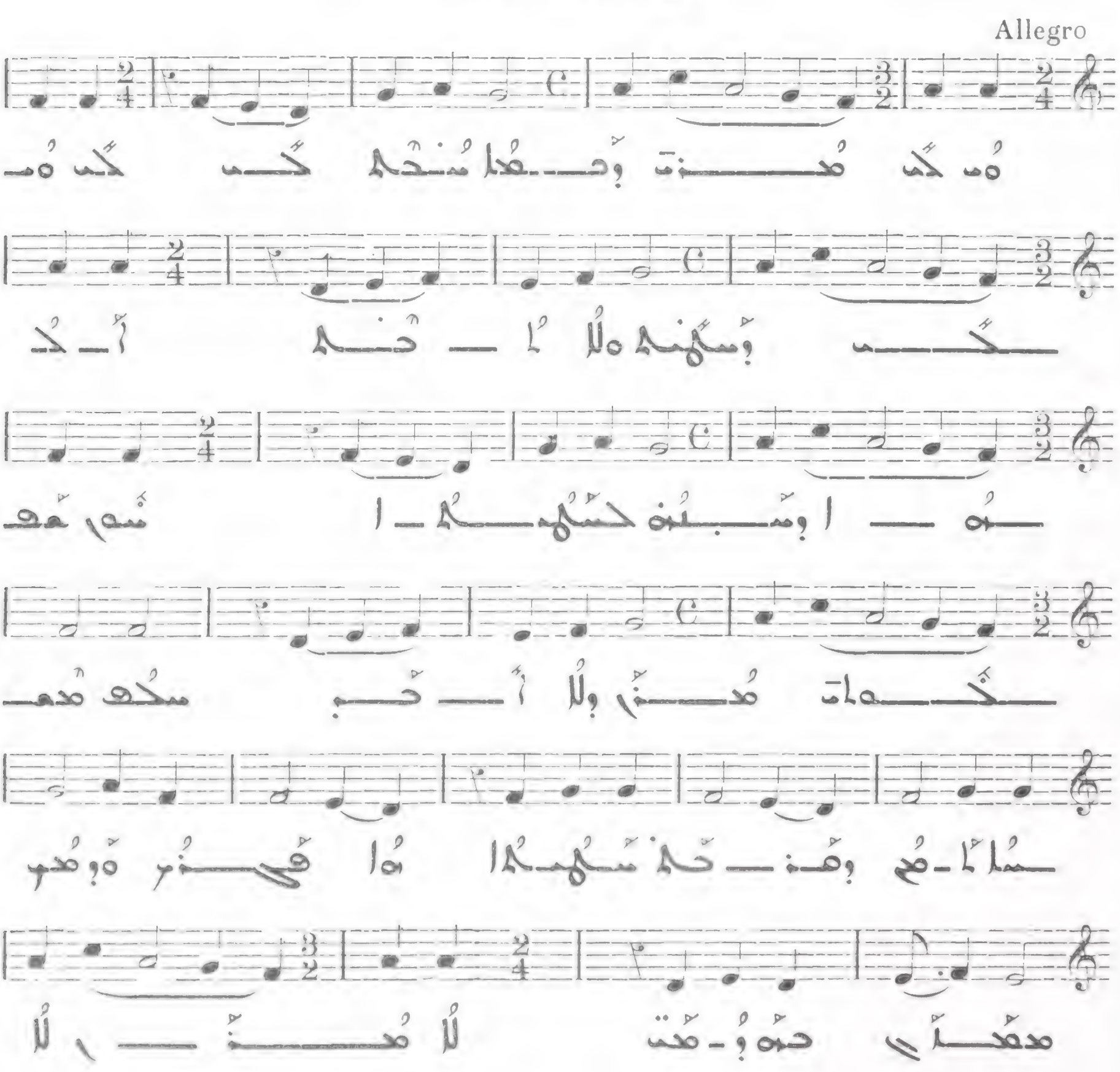

VII Allegro

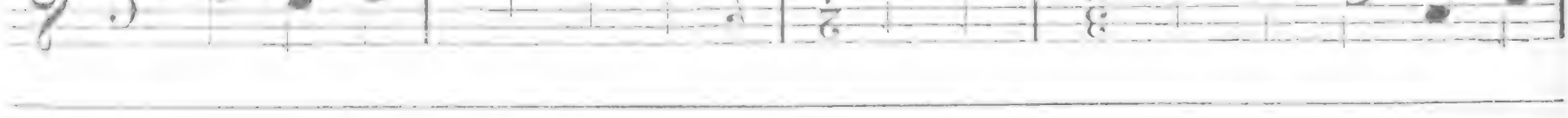

٣

537 Alle molto

VIII

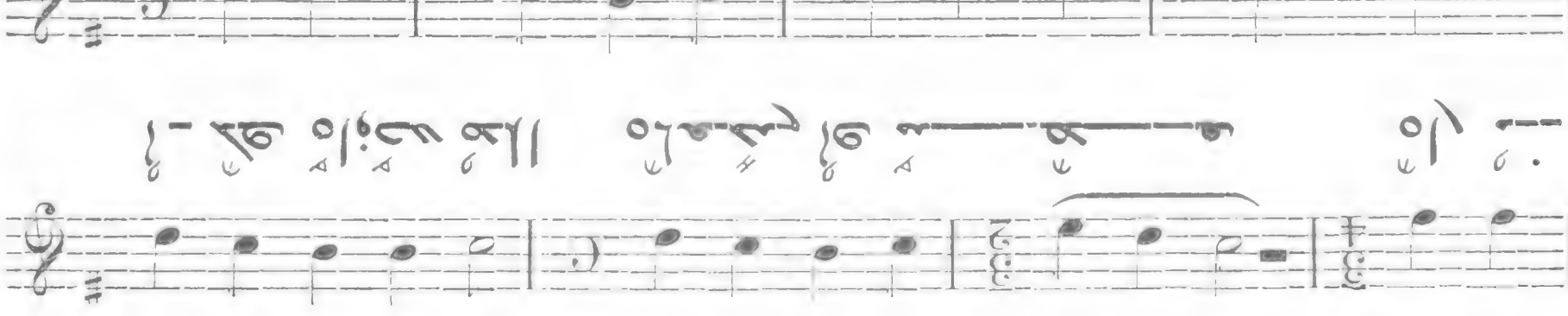

538 Andante

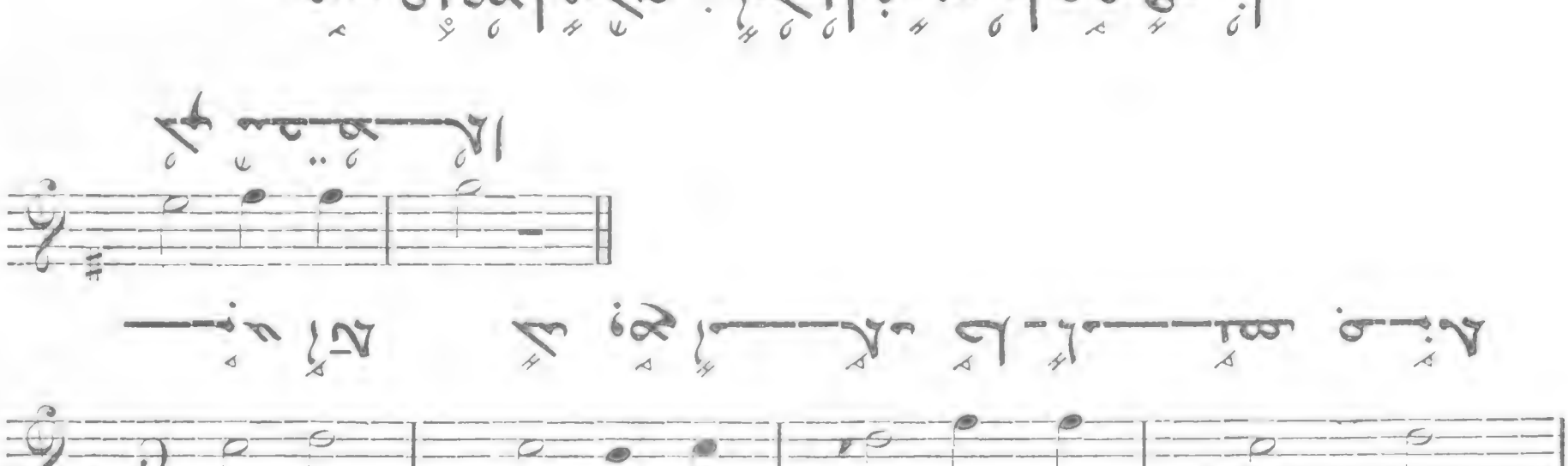

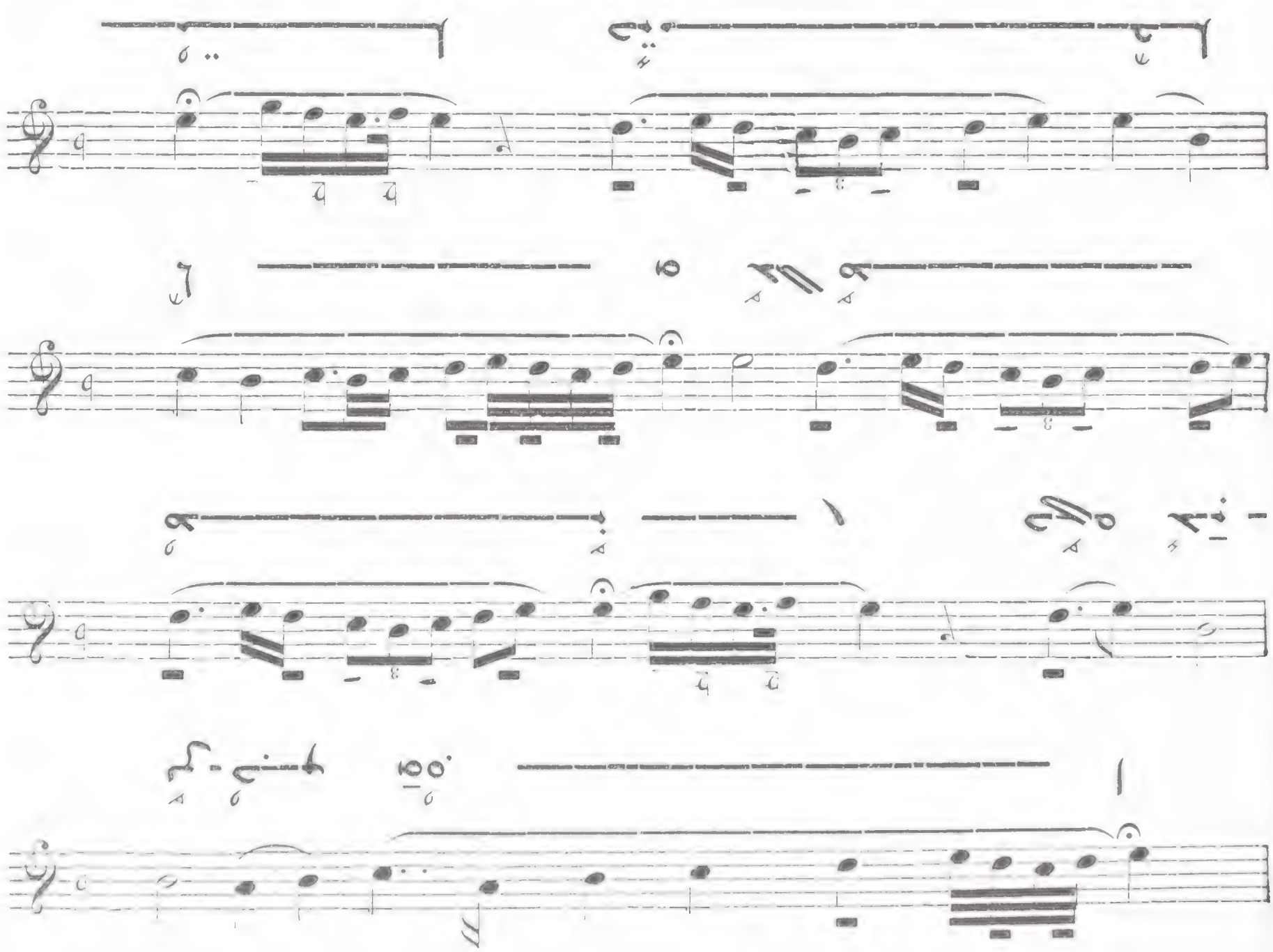

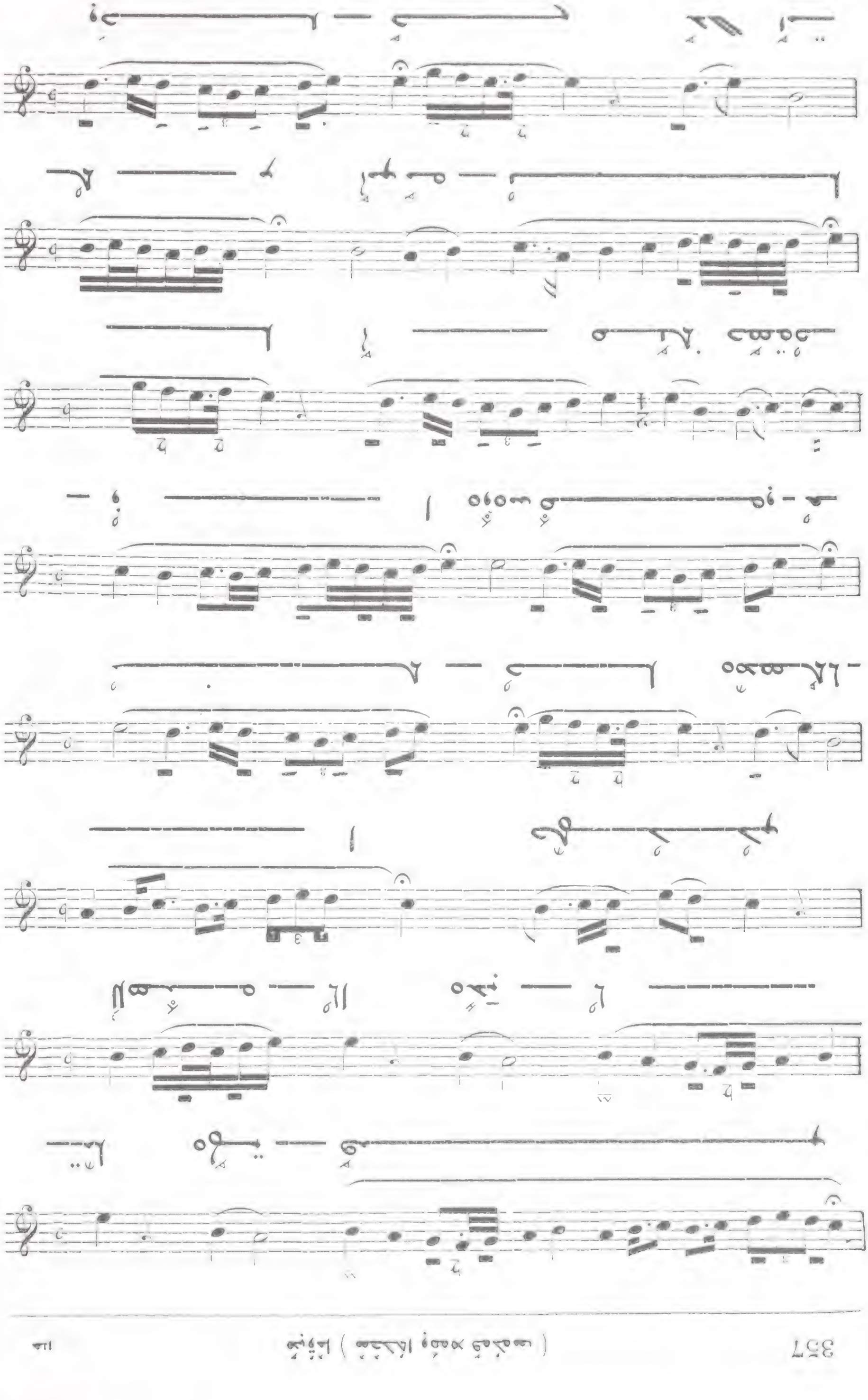

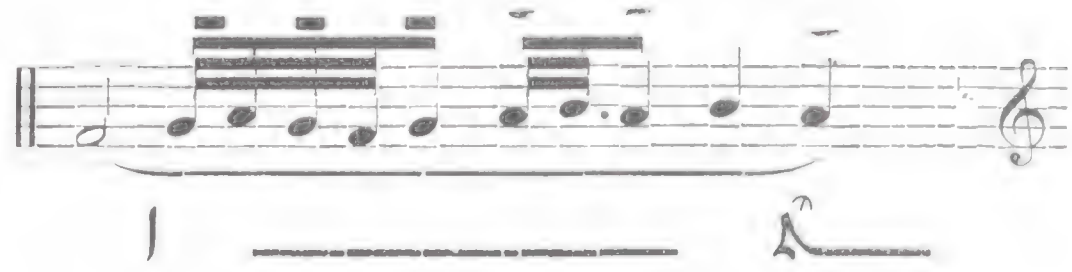

539

Allegro moderato

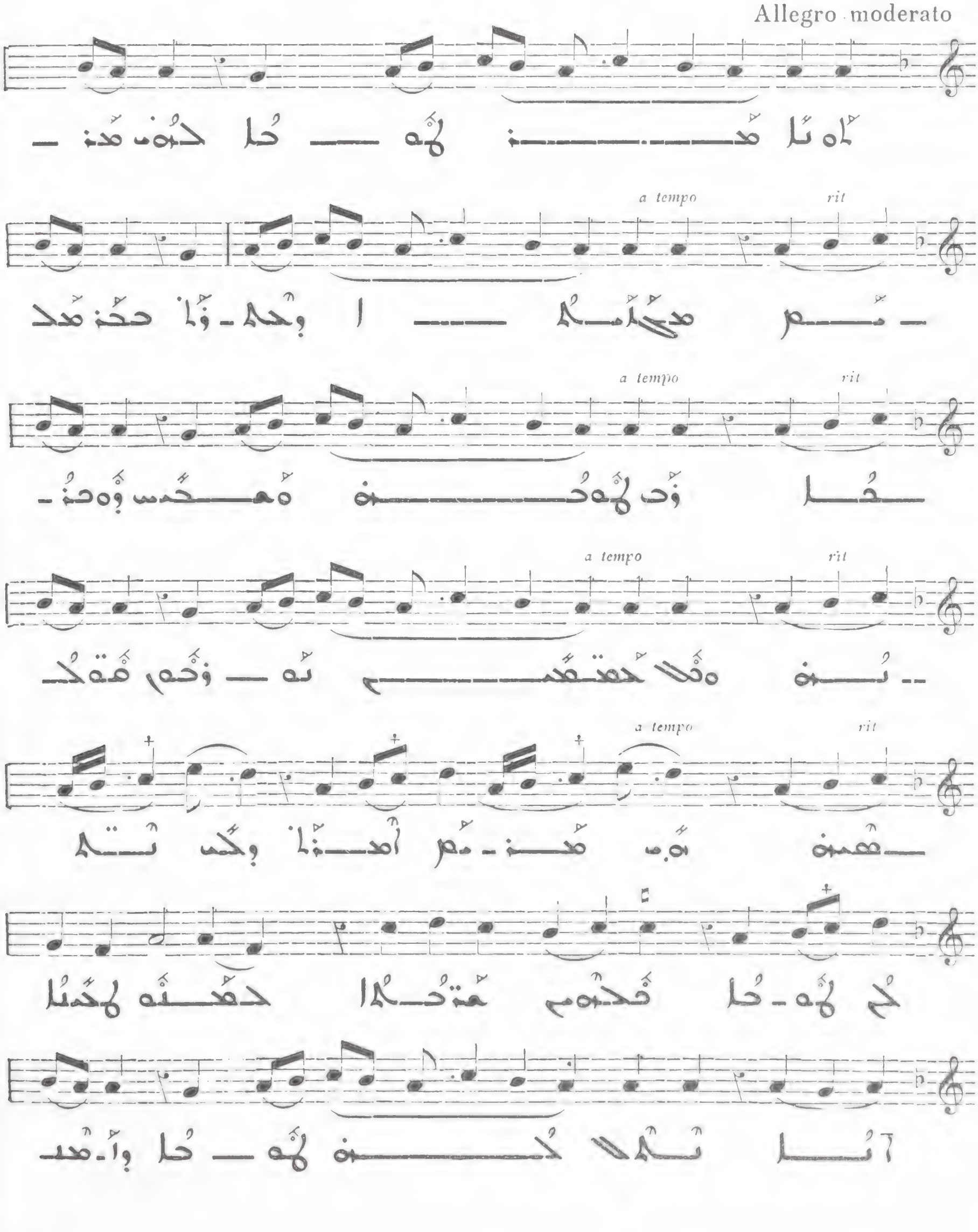

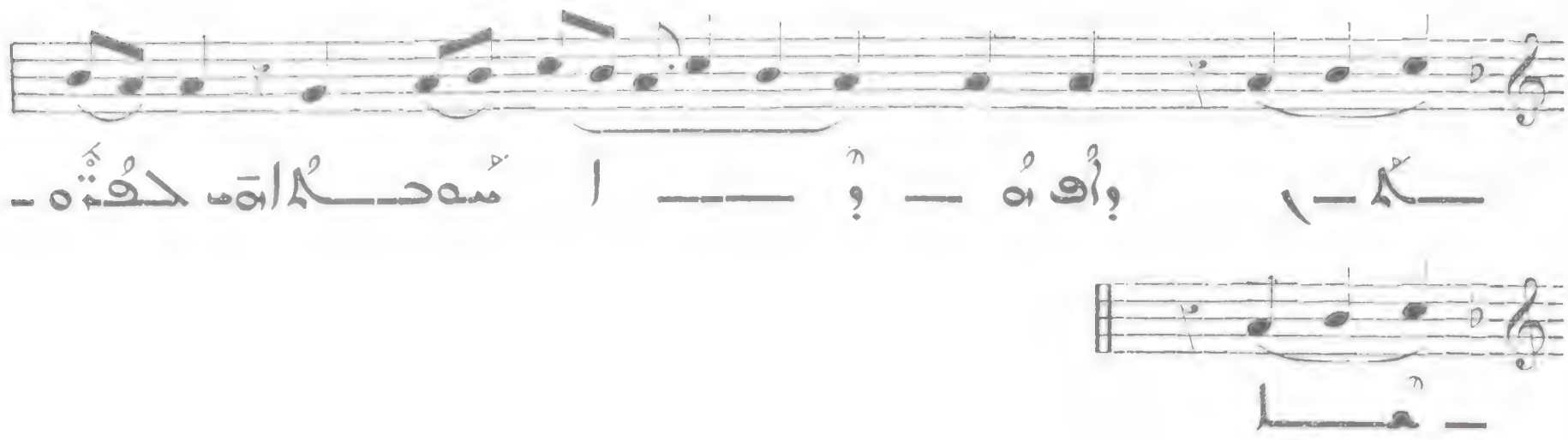

مدمُسحفُا وَحدُا

540

Allegro

IV

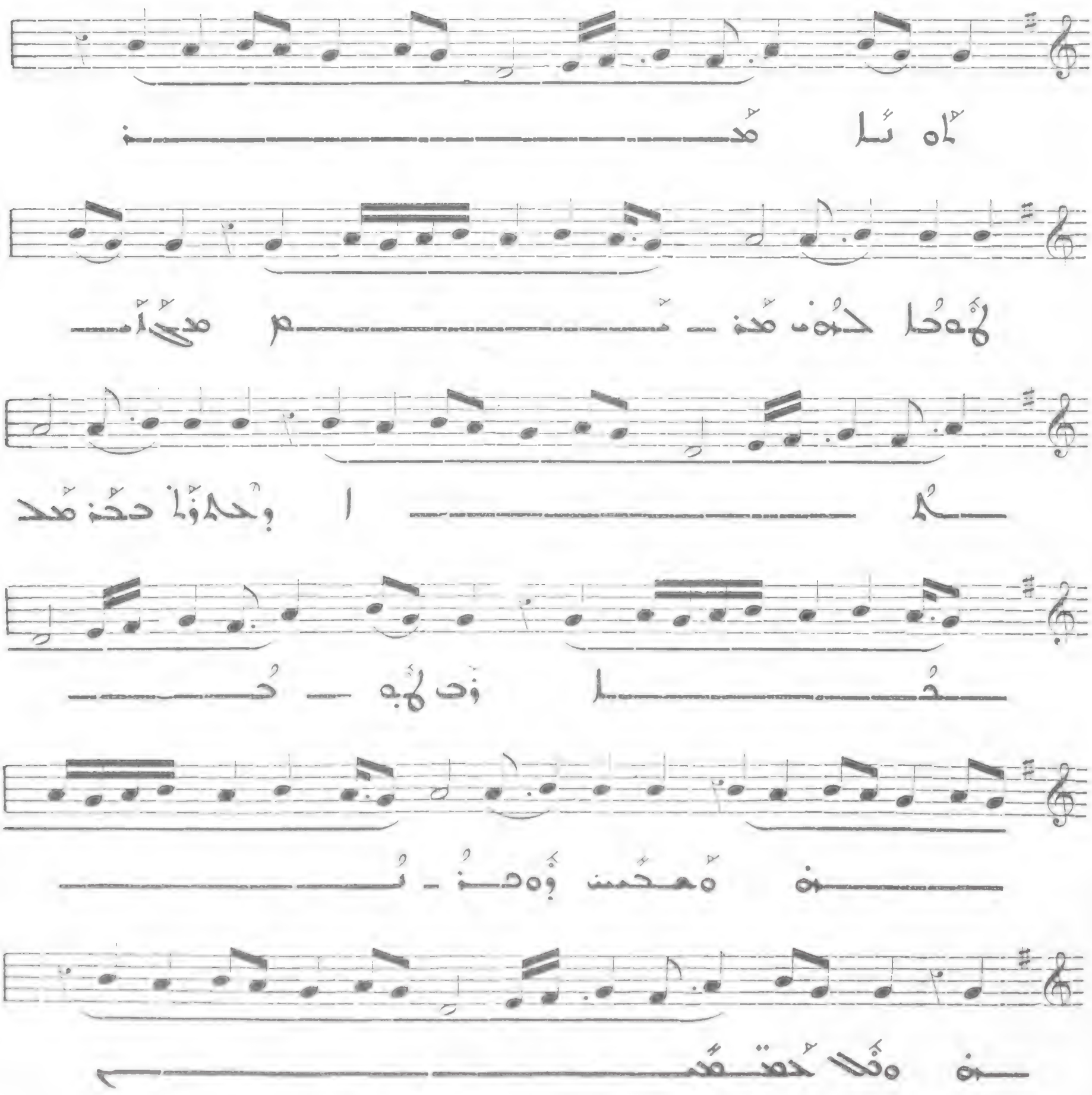

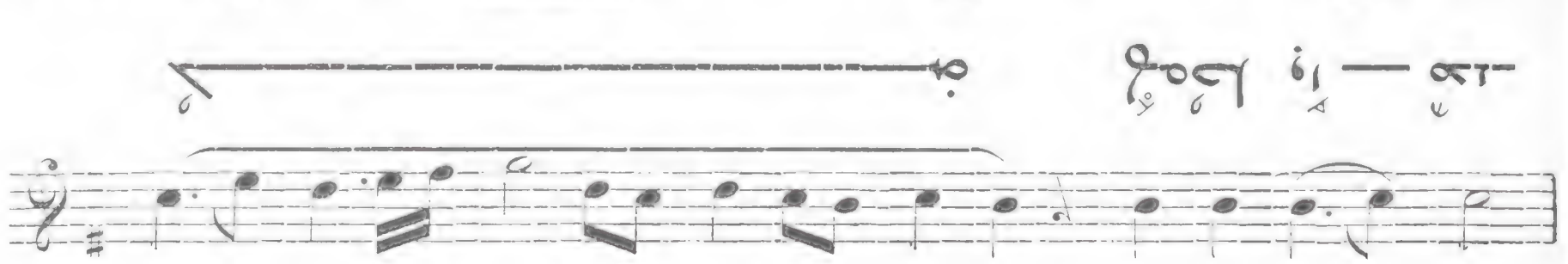

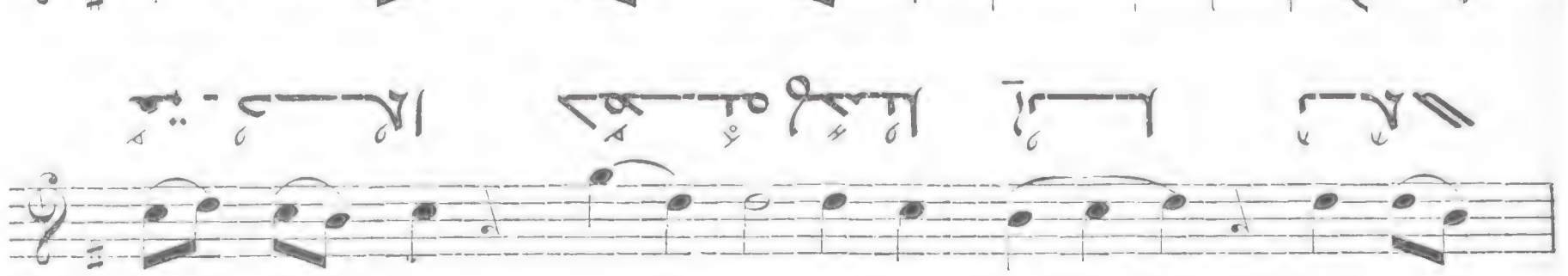

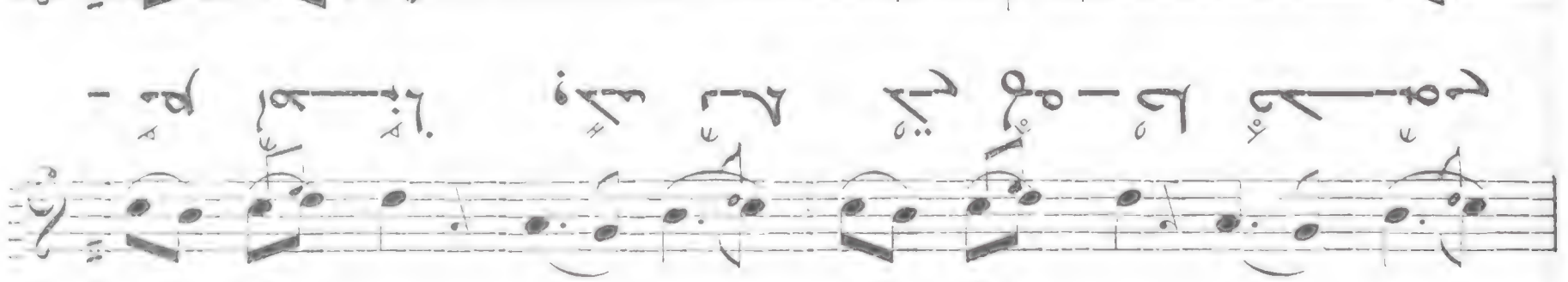

Allegro

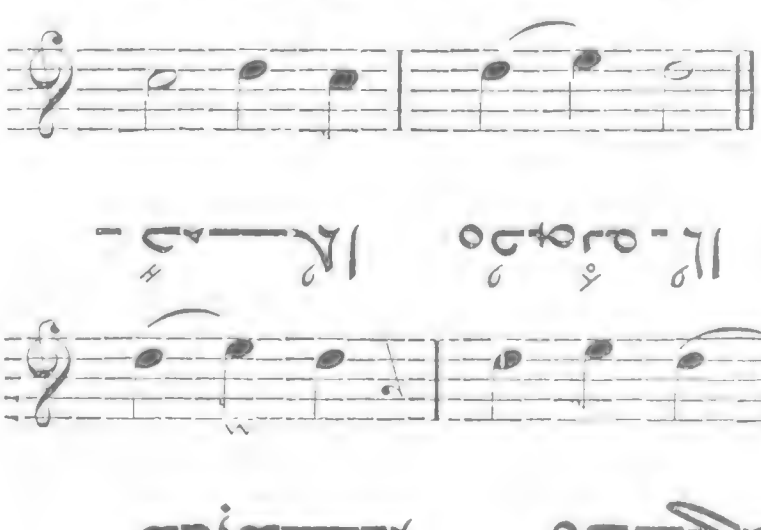

ᐊᓯᖏᓐᓂᖅ ᓄᓇᕗᑦ ᐃᓄᐃᑦ

542 ᐃᓕᓴᕐᓂᖅ ᑲᓇᑕᒥ ᐊᑐᖅᑕᐅᓂᖅ : ᐃᓕᓴᕐᓂᖅ ᐊᑐᖅᑕᐅᓂᖅ (ᓄᓇᕗᑦ ᐃᓄᐃᑦ)

(Cf. N° 546)

541 ᓄᓇᕗᑦ ᑲᓇᑕᒥ

All. molto

III

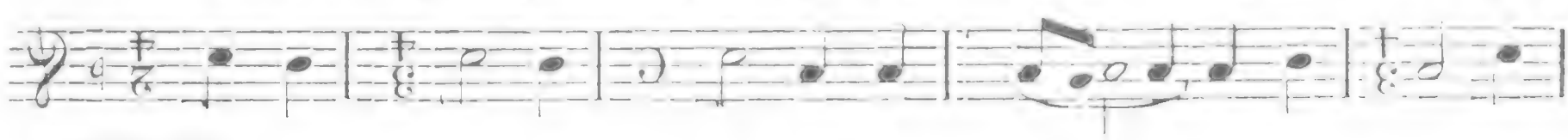

V

ᓄᓇᕗᑦ ᑲᓇᑕᒥ — ᓄᓇᕗᑦ ᐃᓄᐃᑦ — ᑎᑎᕋᐅᓕᖅᑐᑦ ᑲᑎᕐᕕᒃᓴᓂᑦ — ᐃᓕᓴᕐᓂᖅ ᐊᑐᖅᑕᐅᓂᖅ

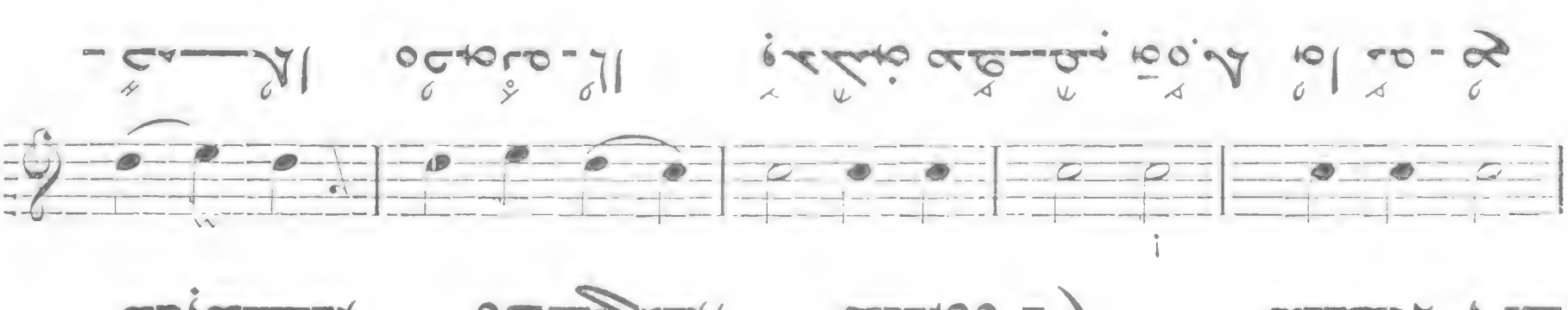

ᐃᓕᓴᕐᓂᖅ ᐊᑐᖅᑕᐅᓂᖅ — ᓄᓇᕗᑦ ᐃᓄᐃᑦ — ᐃᓕᓴᕐᓂᖅ ᐊᑐᖅᑕᐅᓂᖅ

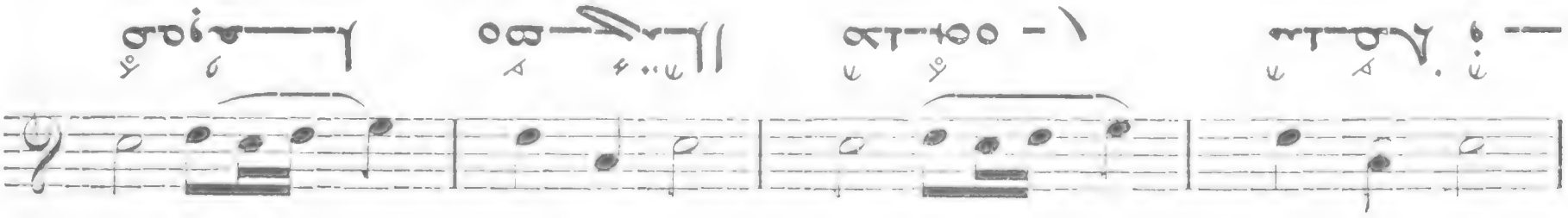

ᓄᓇᕗᑦ ᐃᓄᐃᑦ — ᓄᓇᕗᑦ ᐃᓄᐃᑦ — ᐃᓕᓴᕐᓂᖅ ᐊᑐᖅᑕᐅᓂᖅ

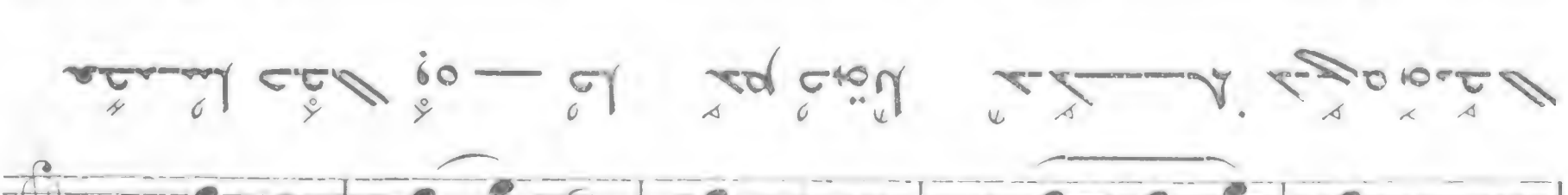

ᓄᓇᕗᑦ ᐃᓄᐃᑦ — ᓄᓇᕗᑦ ᐃᓄᐃᑦ — ᐃᓕᓴᕐᓂᖅ ᐊᑐᖅᑕᐅᓂᖅ

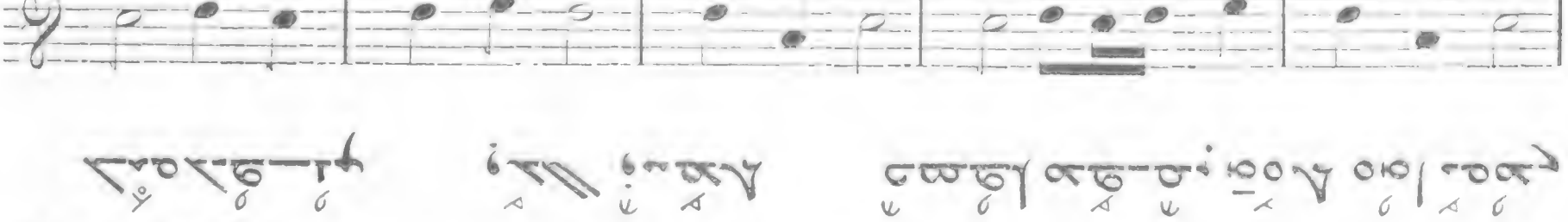

ᓄᓇᕗᑦ ᐃᓄᐃᑦ — ᓄᓇᕗᑦ ᐃᓄᐃᑦ — ᐃᓕᓴᕐᓂᖅ ᐊᑐᖅᑕᐅᓂᖅ

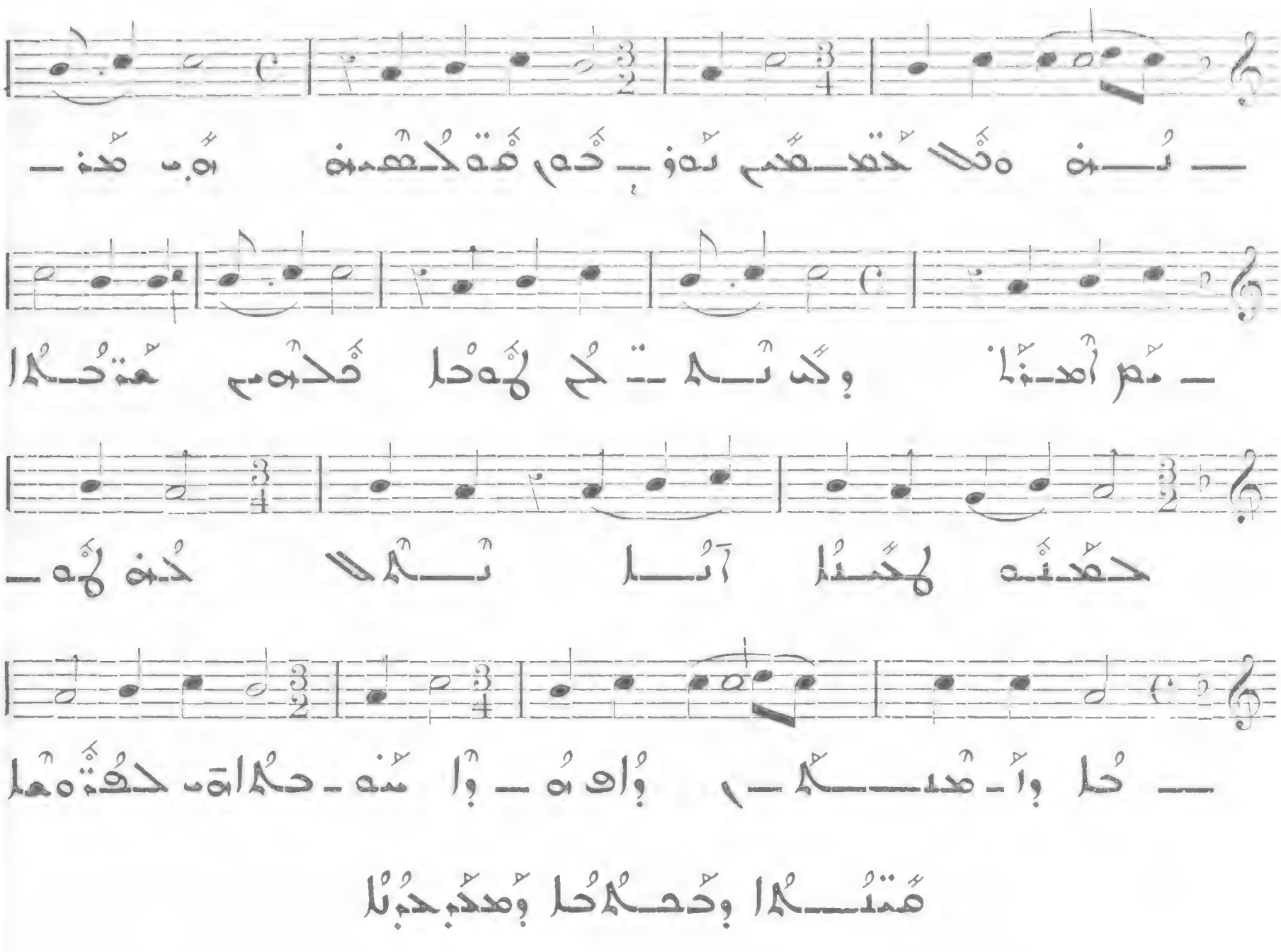

All. moderato

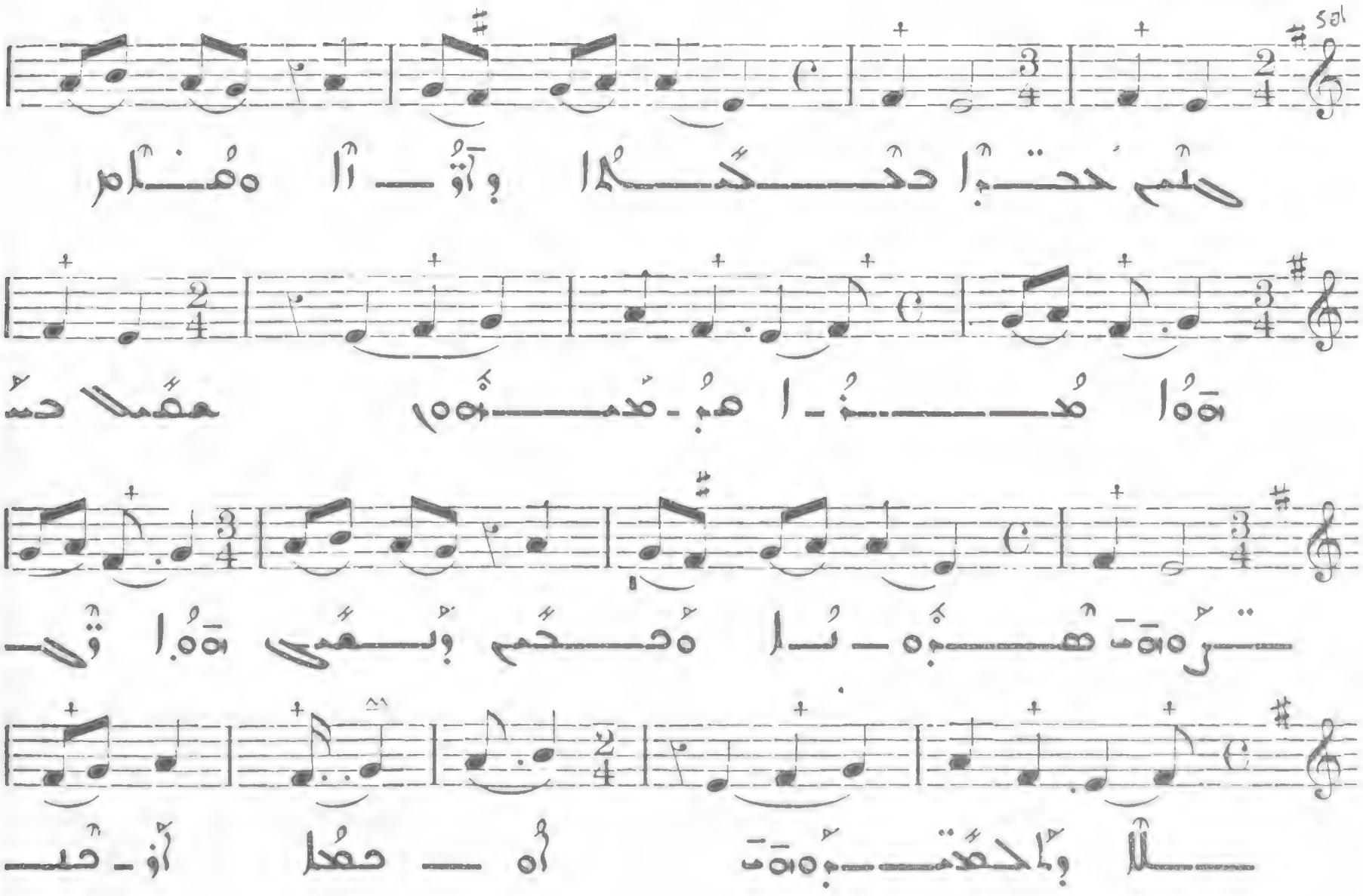

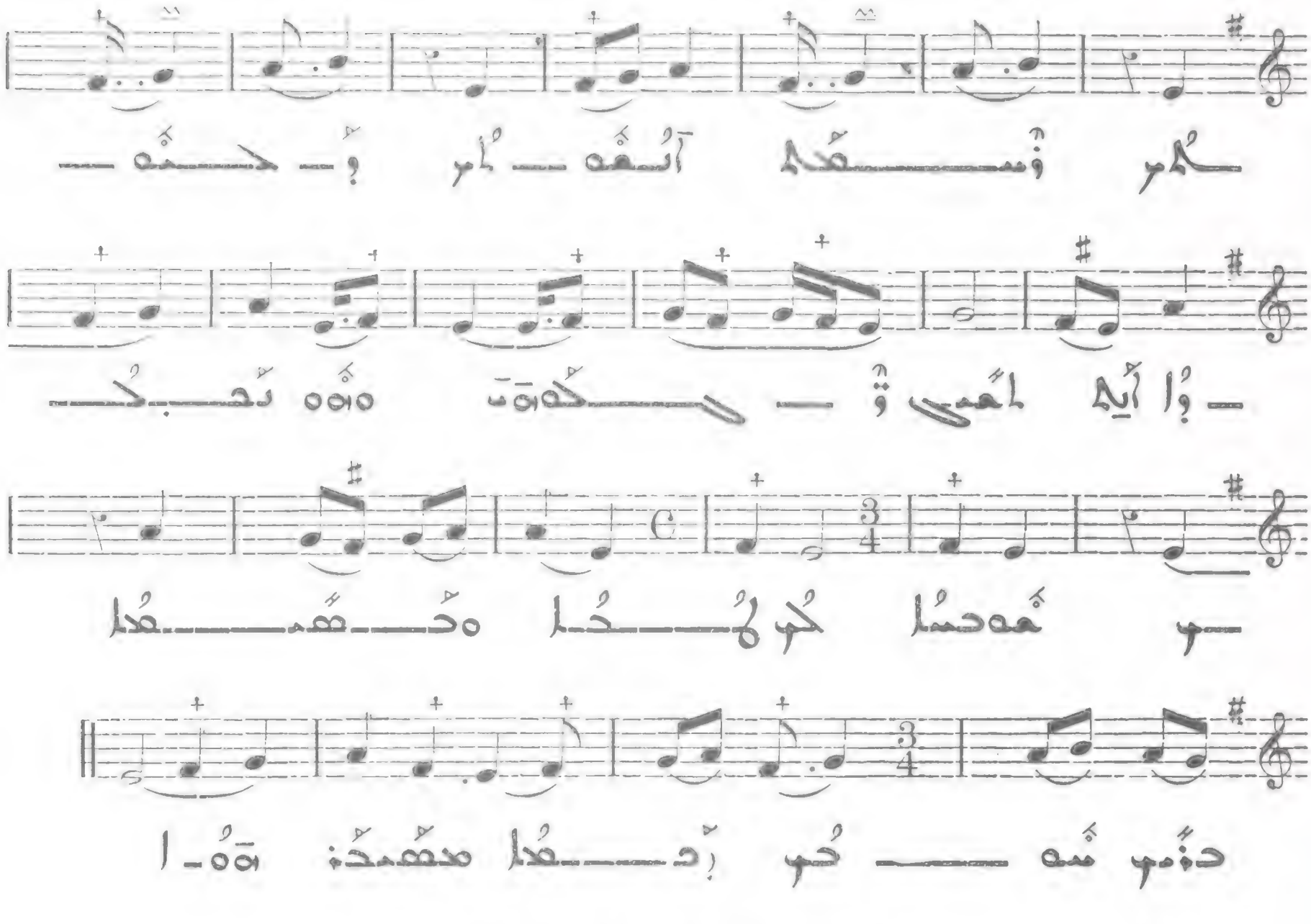

All. molto

Allegro

un poco ad lib.

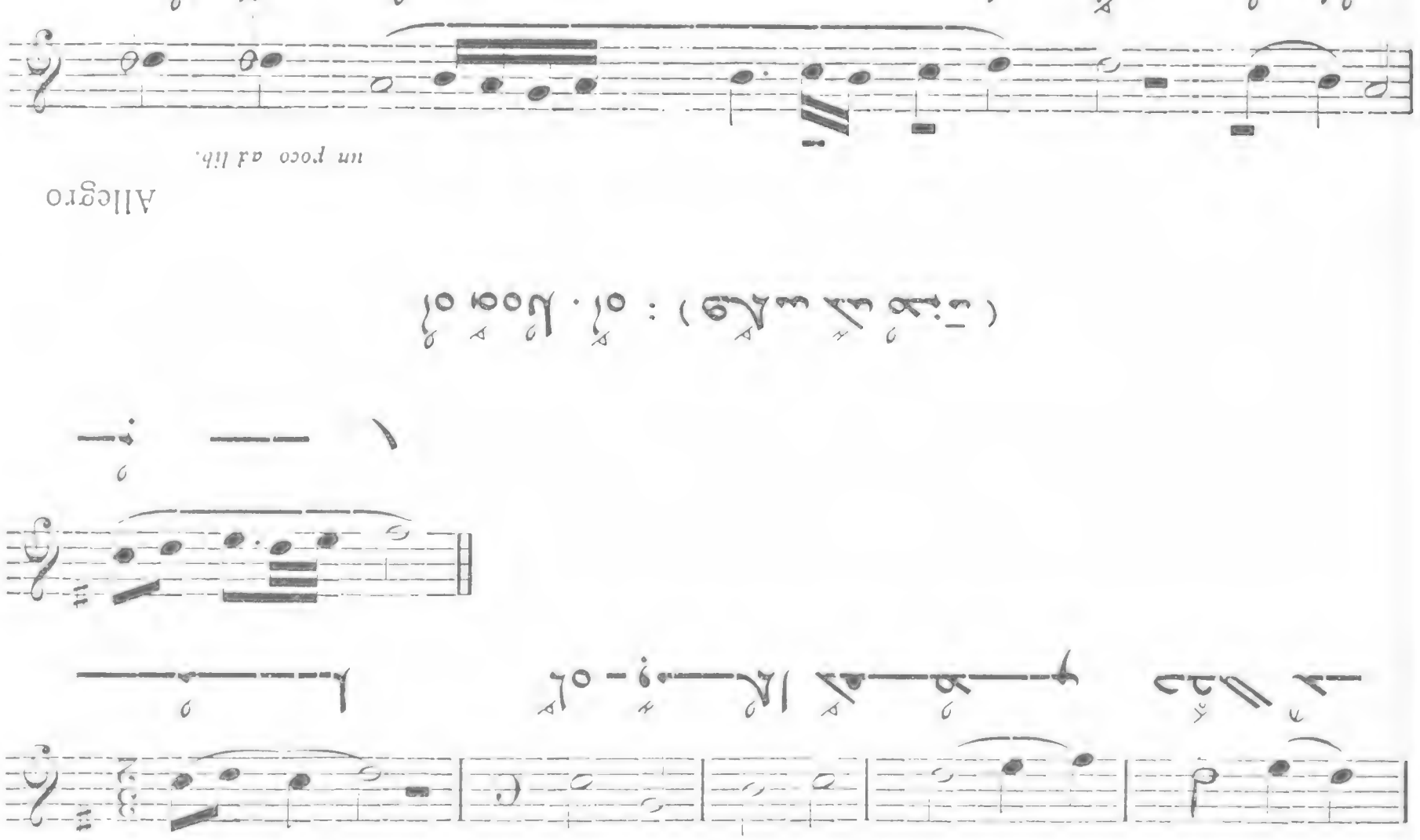

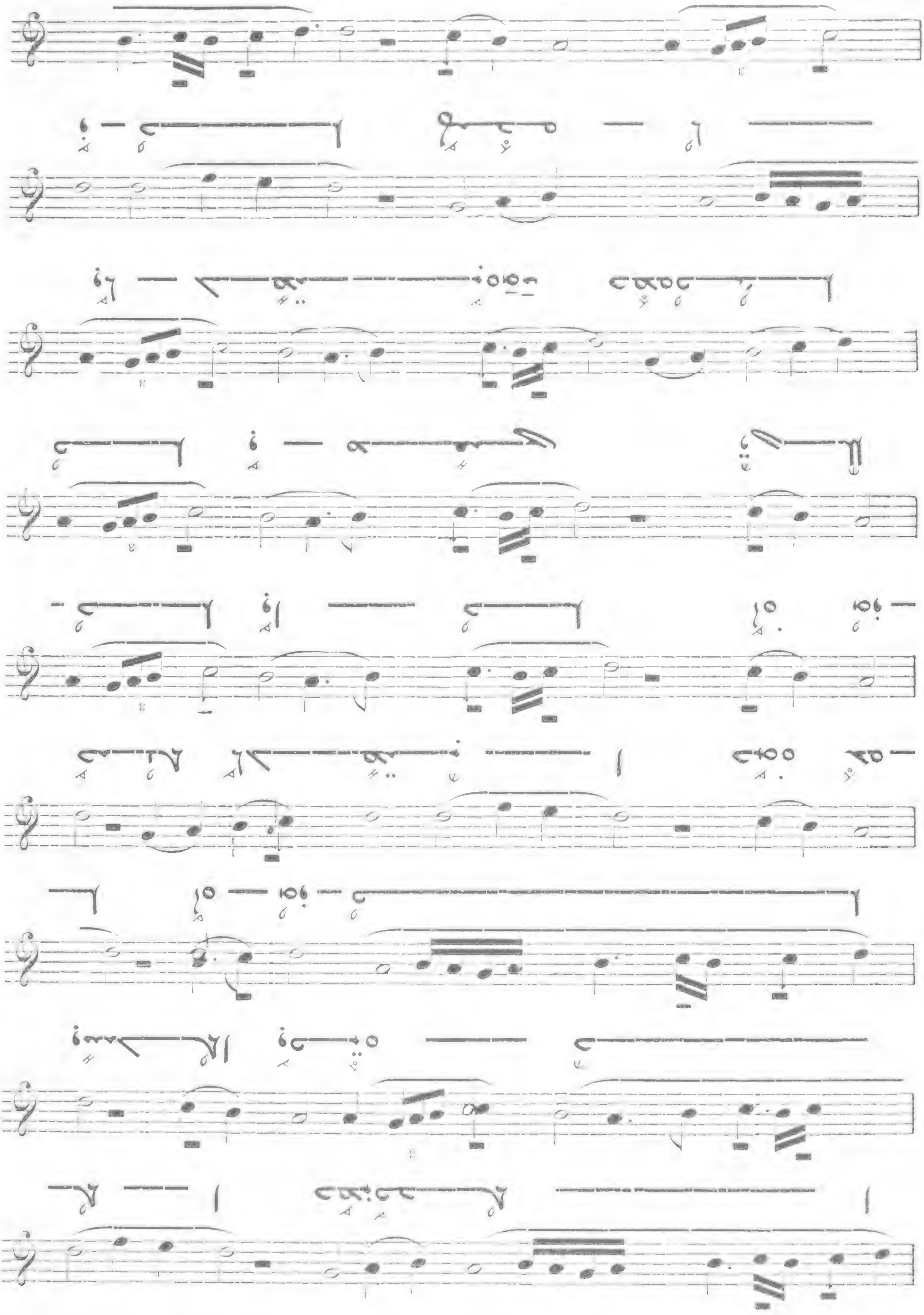

547

Allegro

un poco ad lib.

accel

a tempo

accel.

a tempo

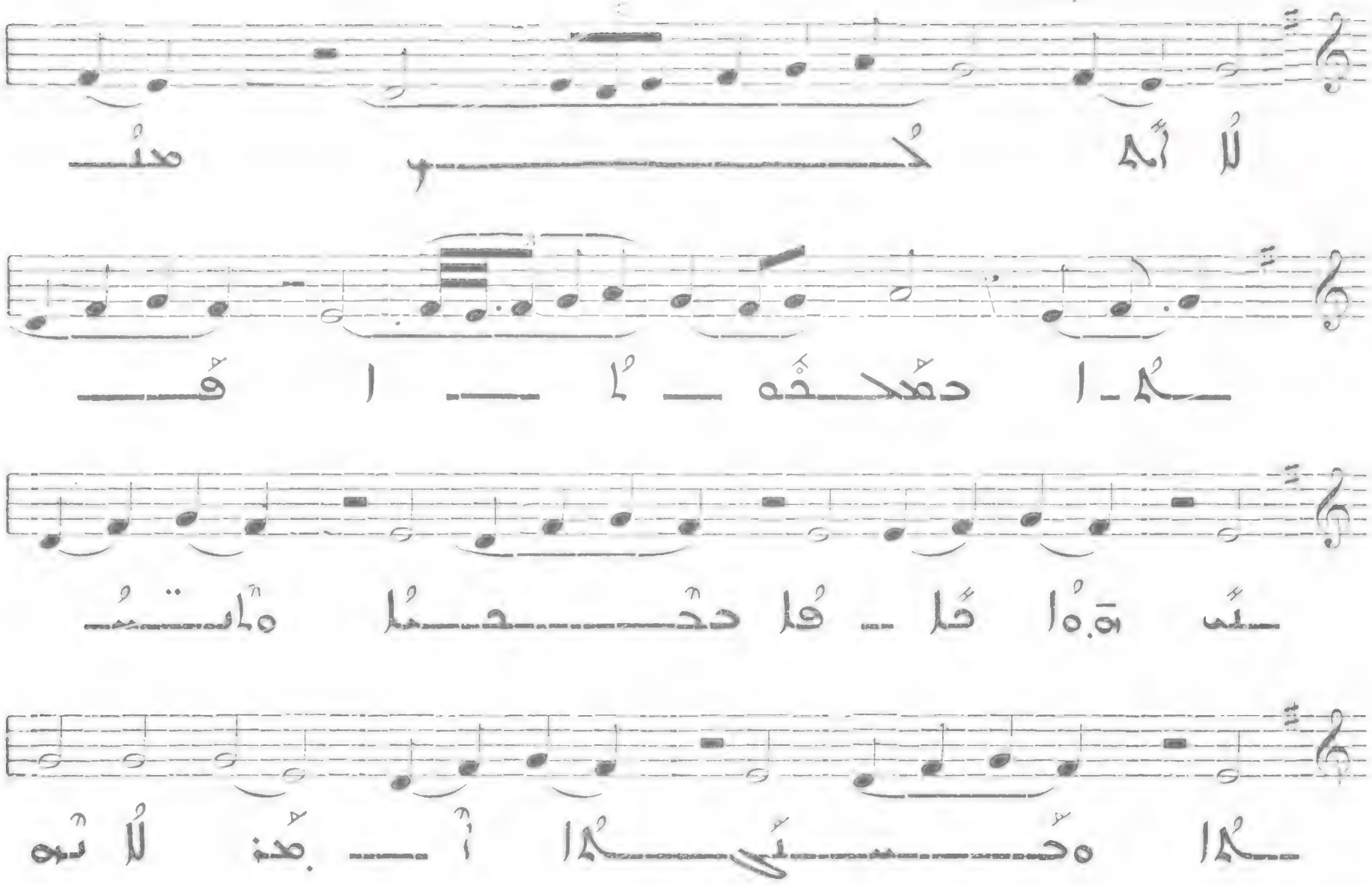

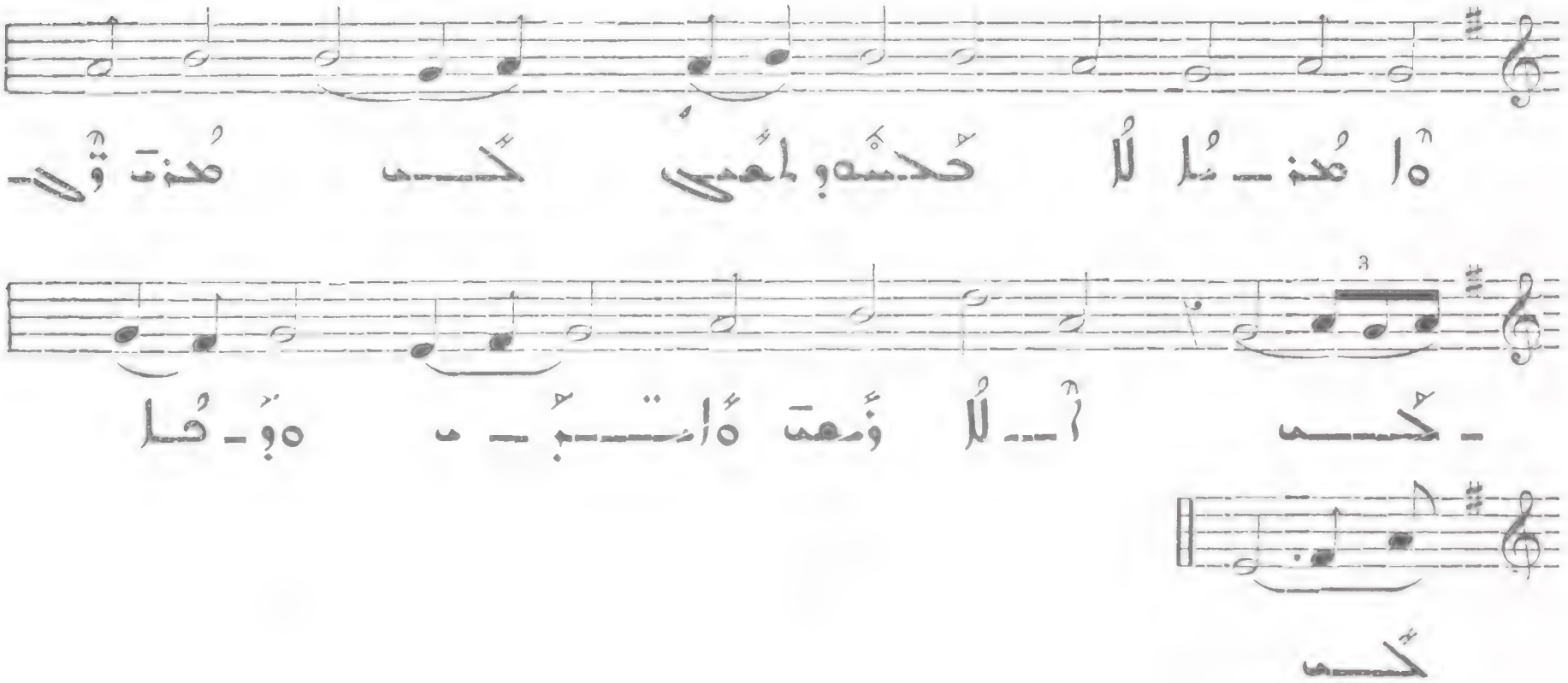

54[8]

Andantino

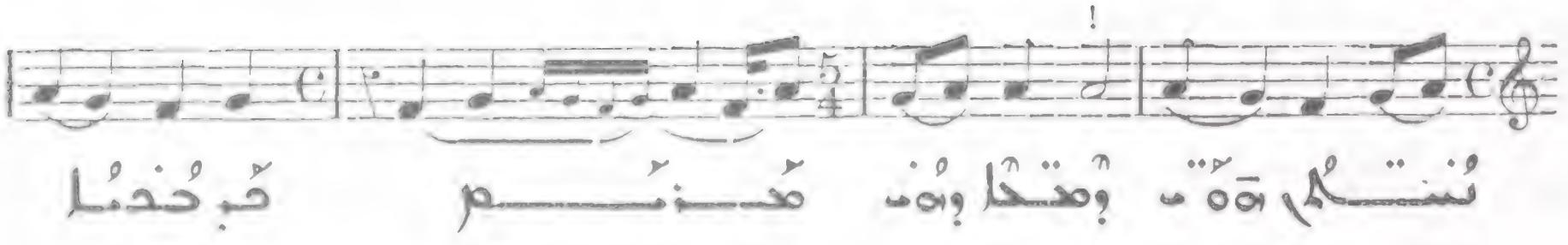

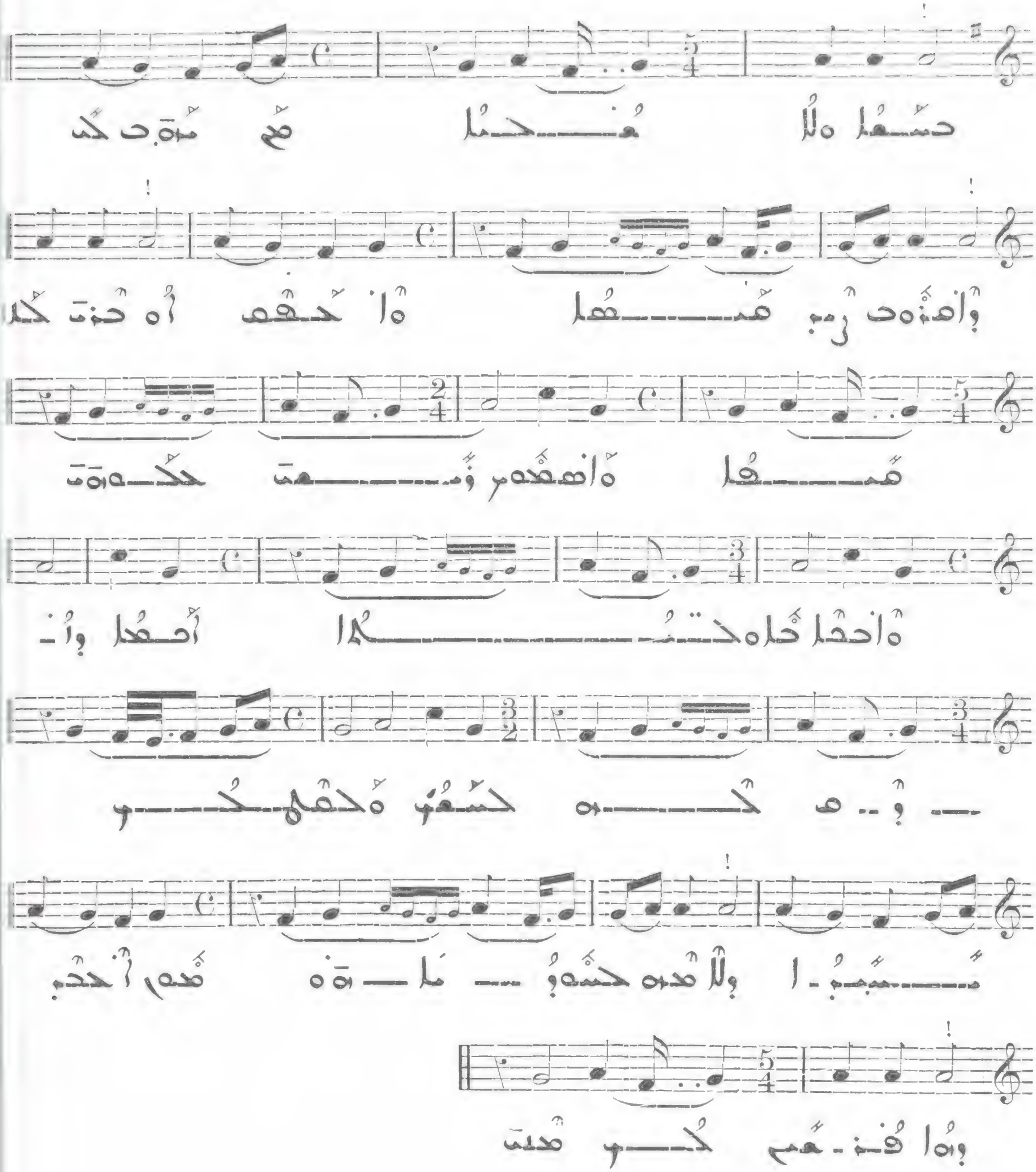

549

Allegretto

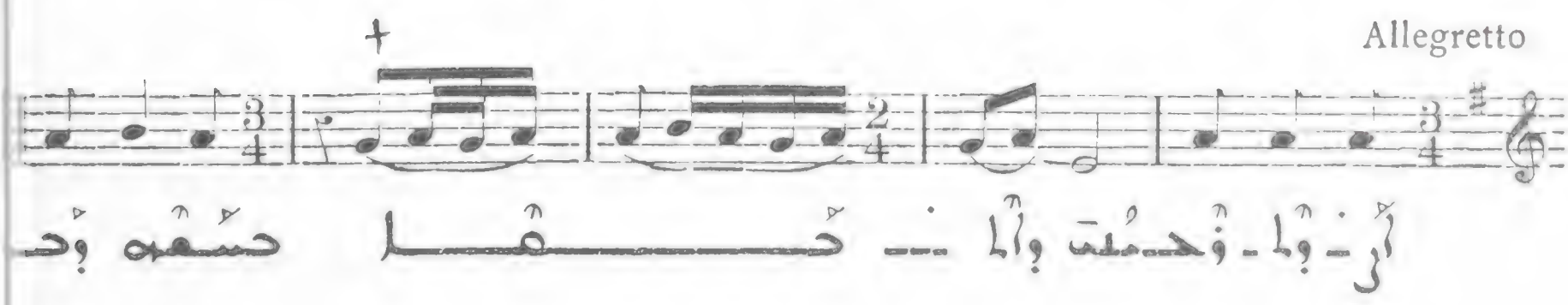

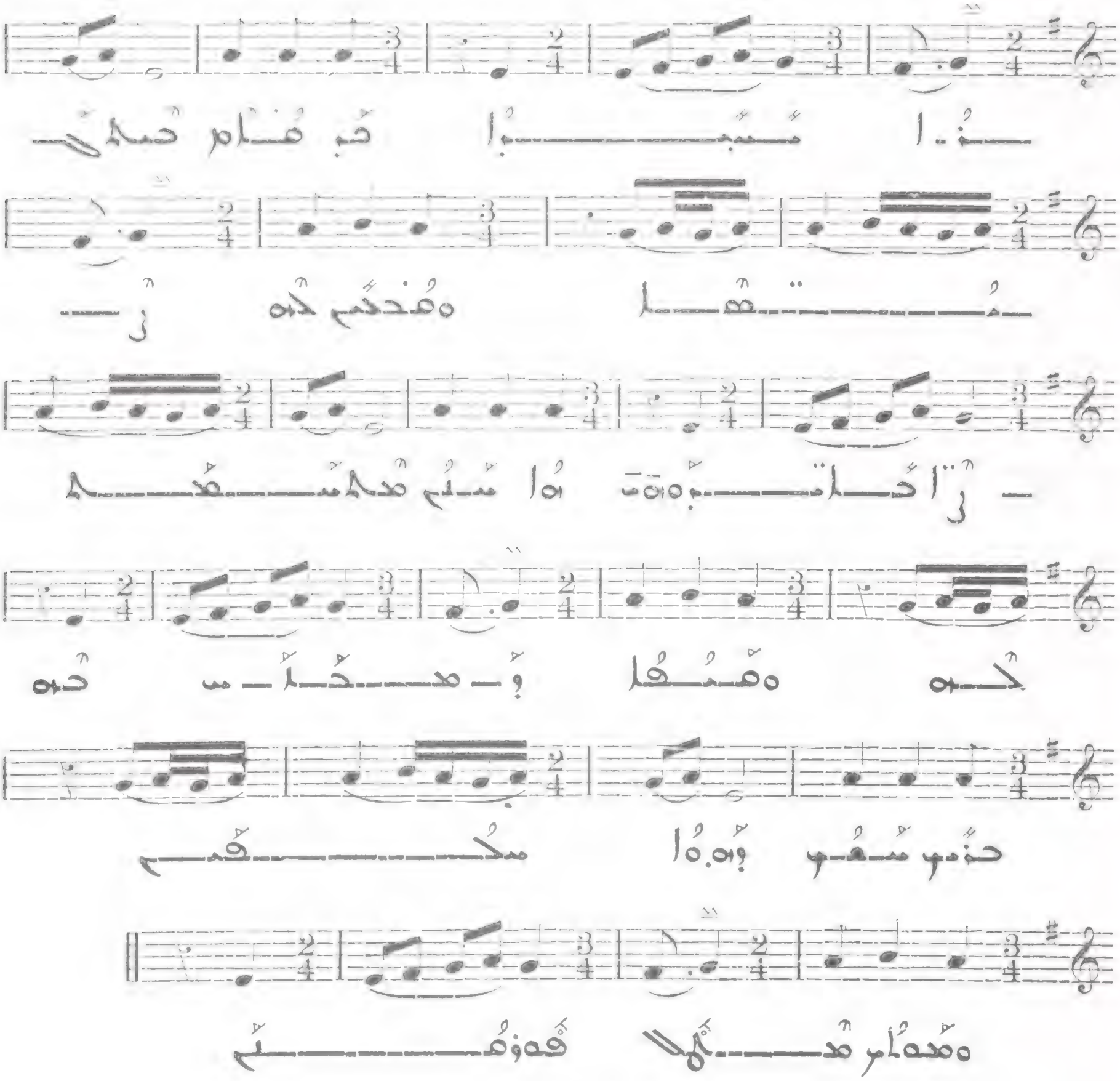

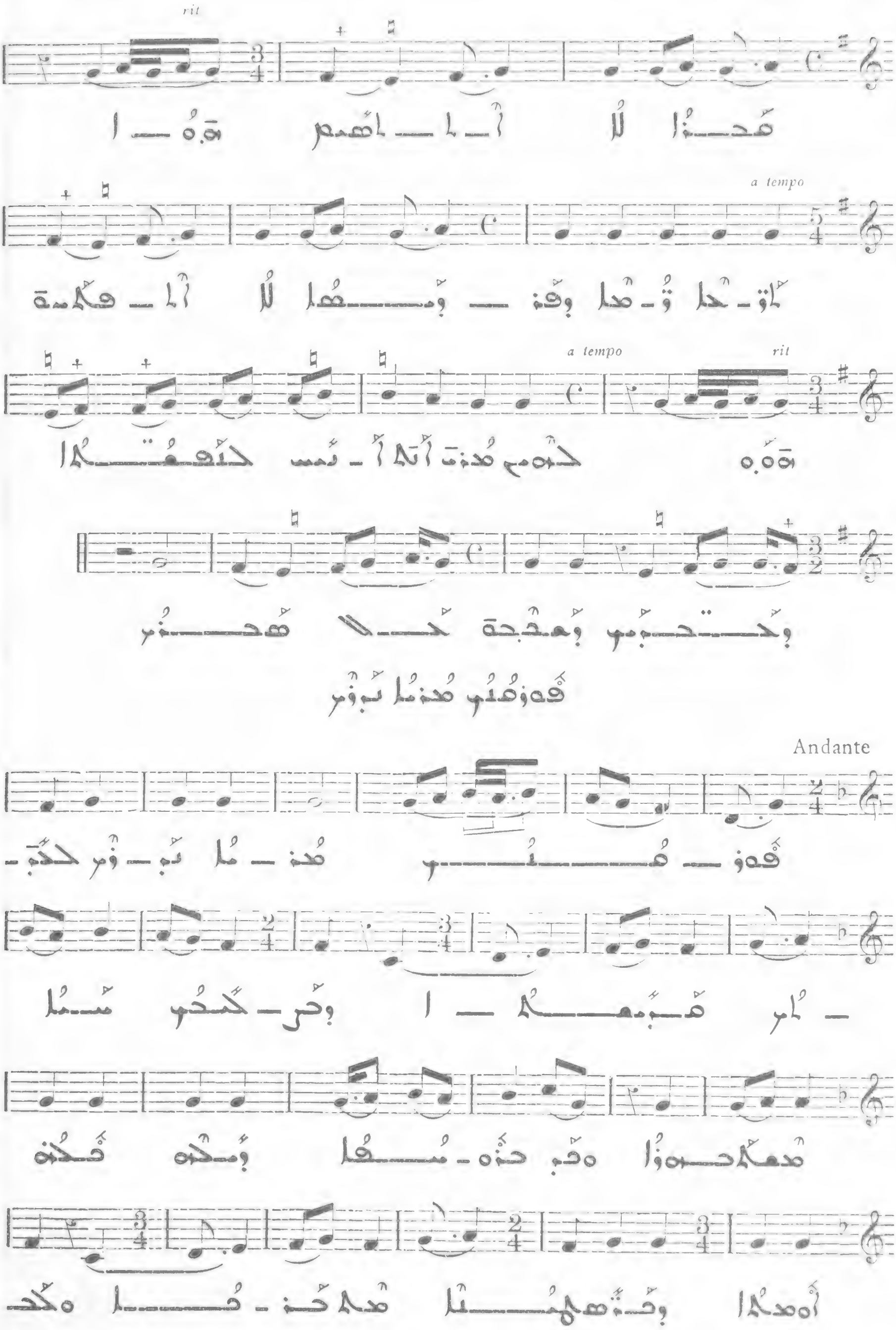

551

Andante

I

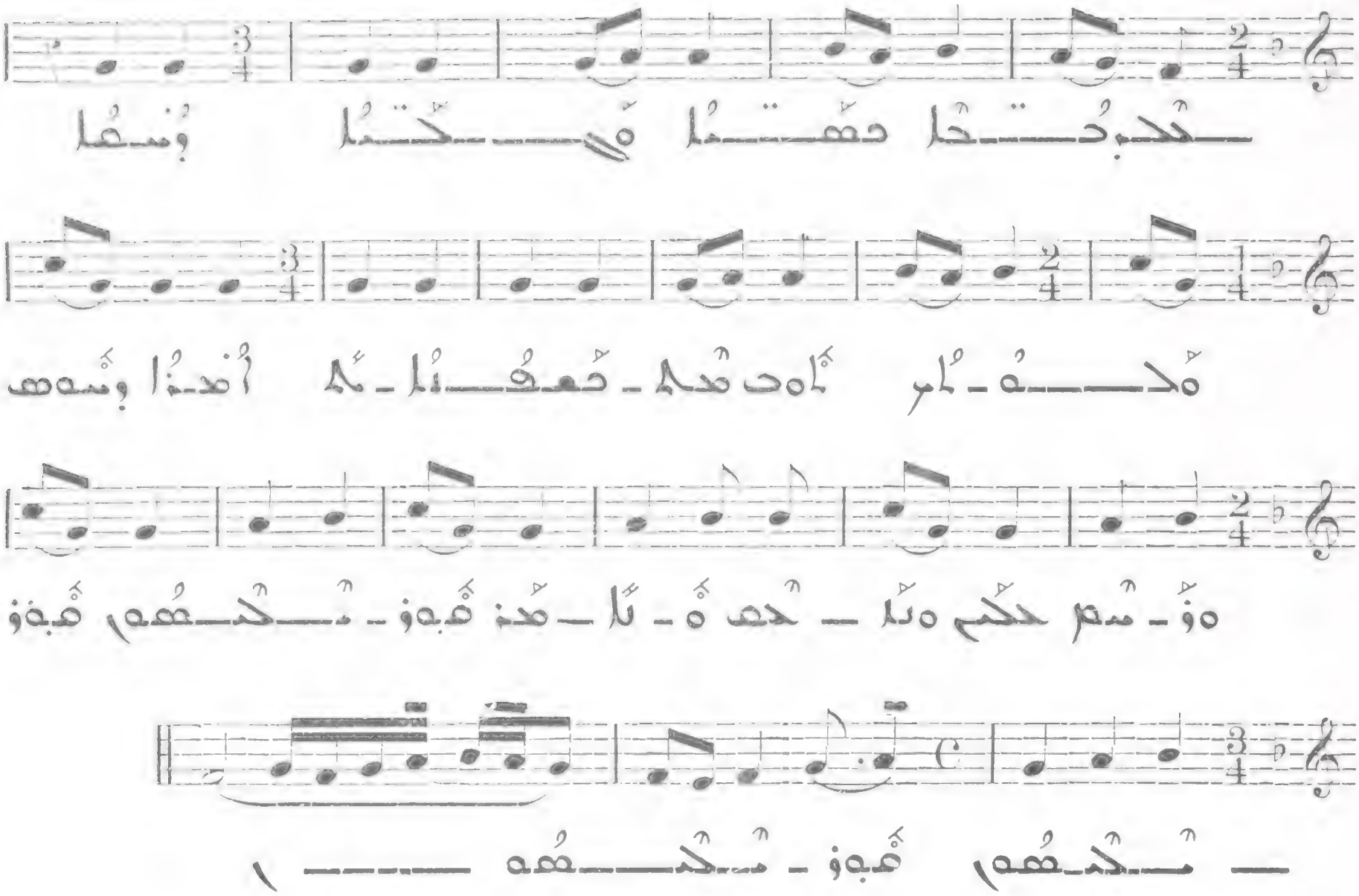

حذَه مُسْه وُرِكْ حُو هَدِحْبِ مْسْا

Andante

I

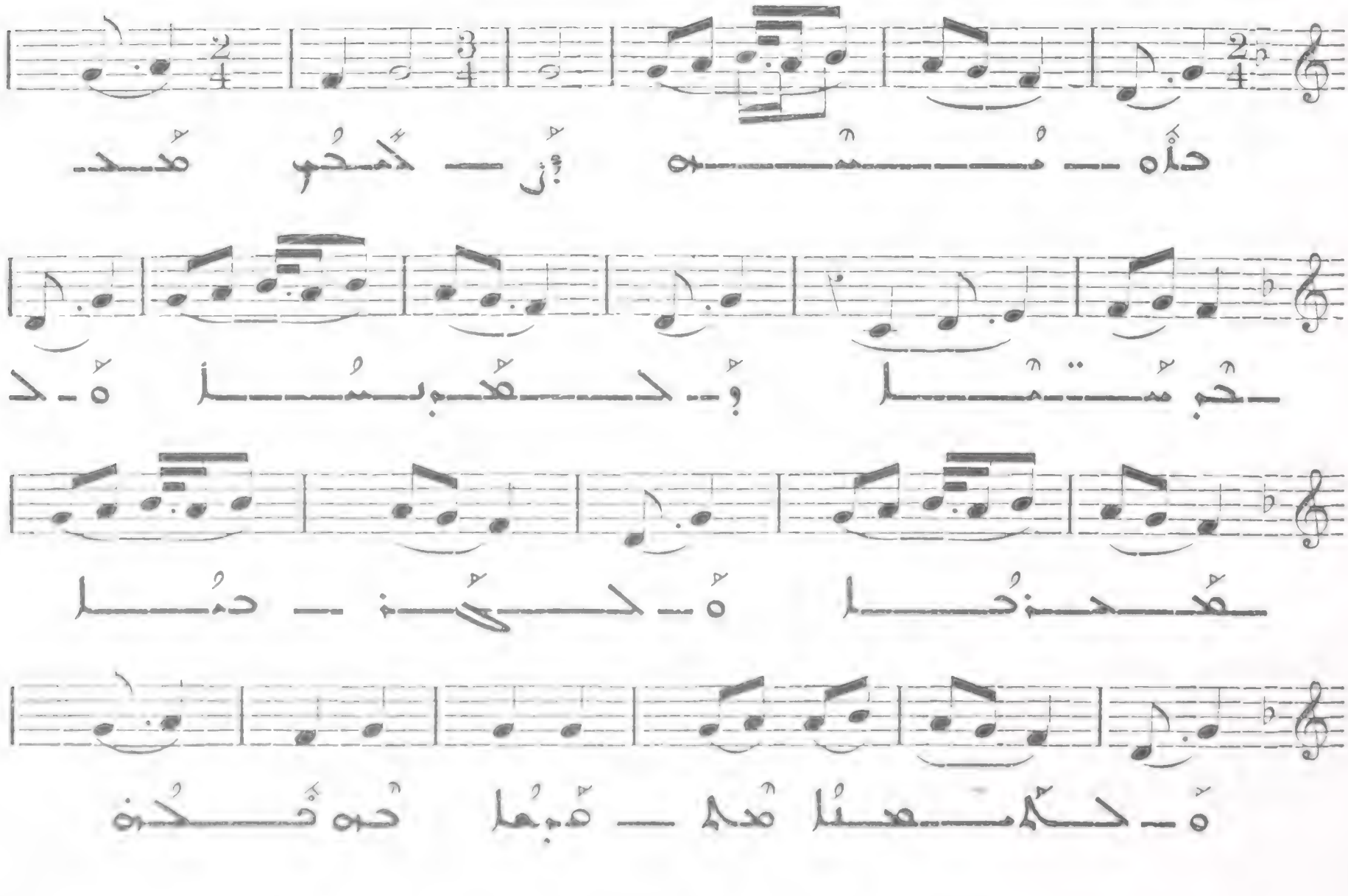

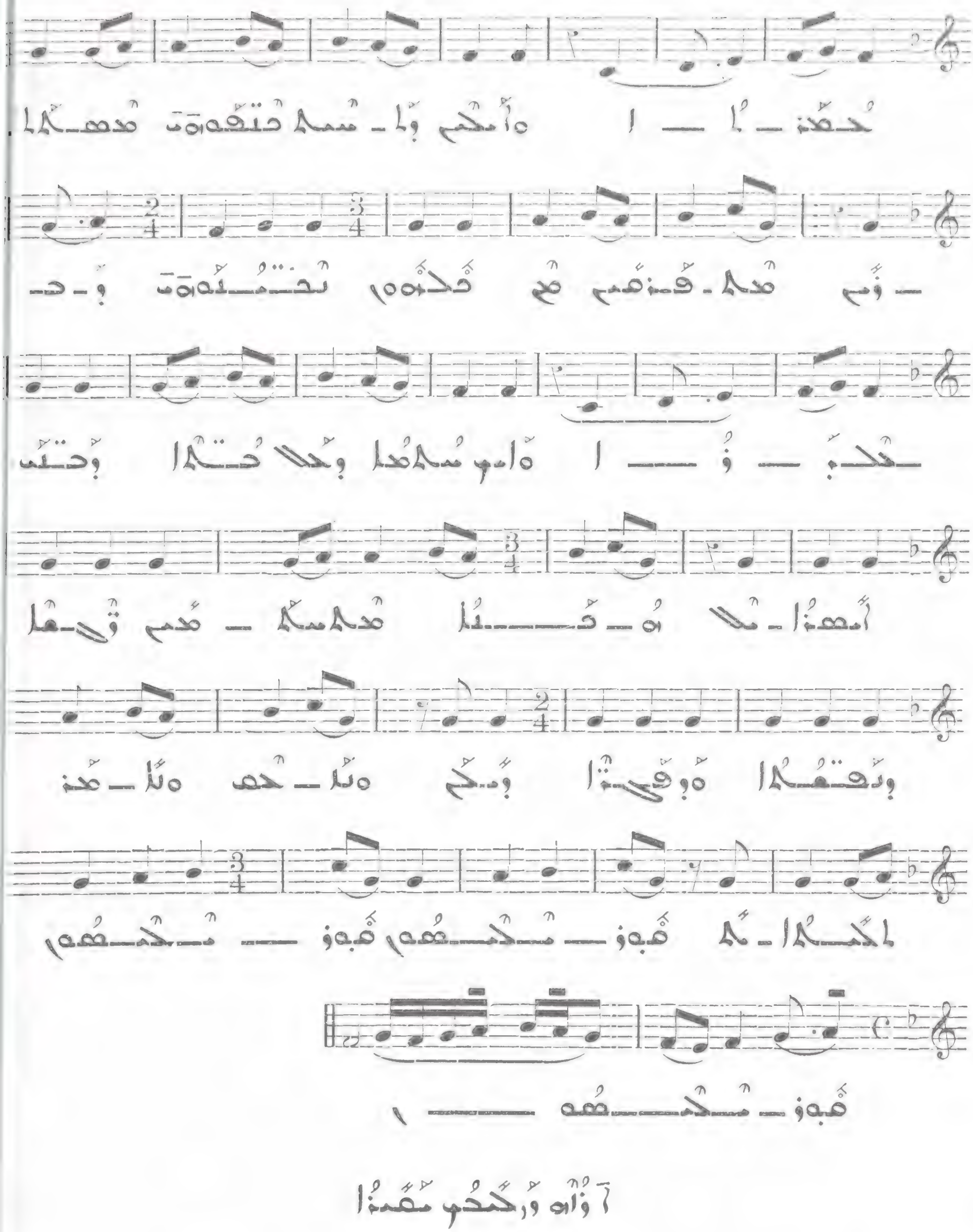

553

Allegro

III

V

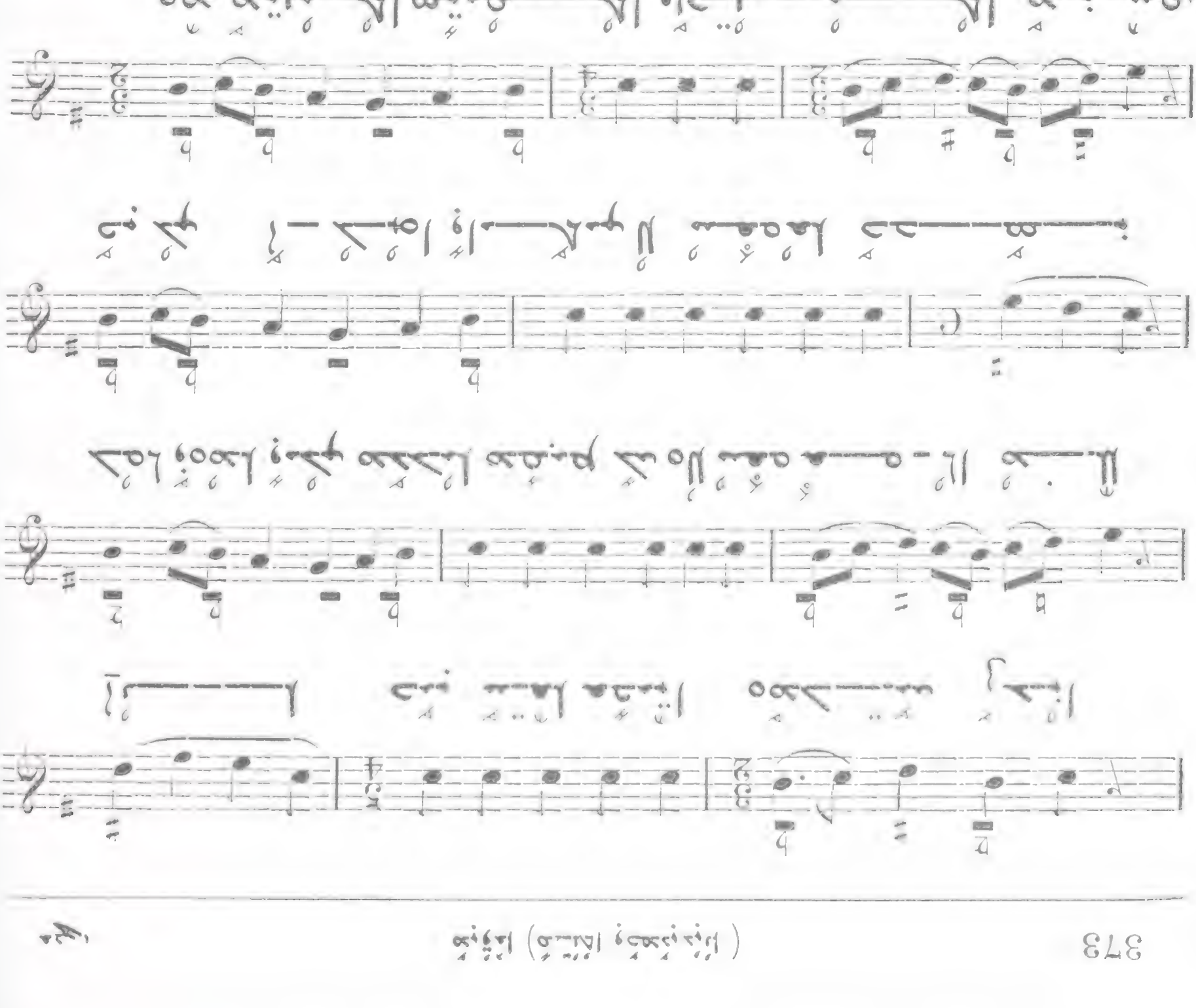

554

Allegretto

(1)

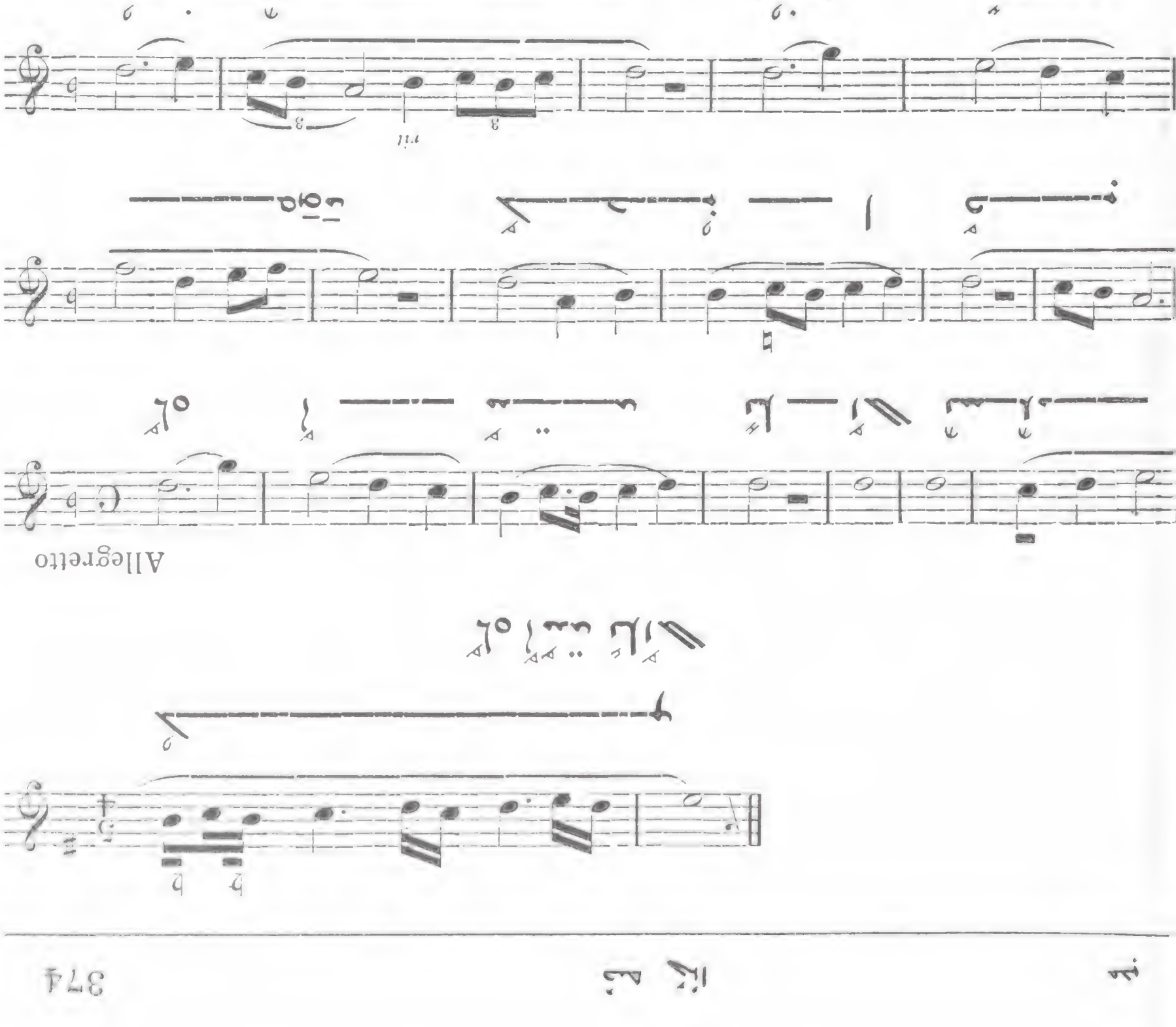

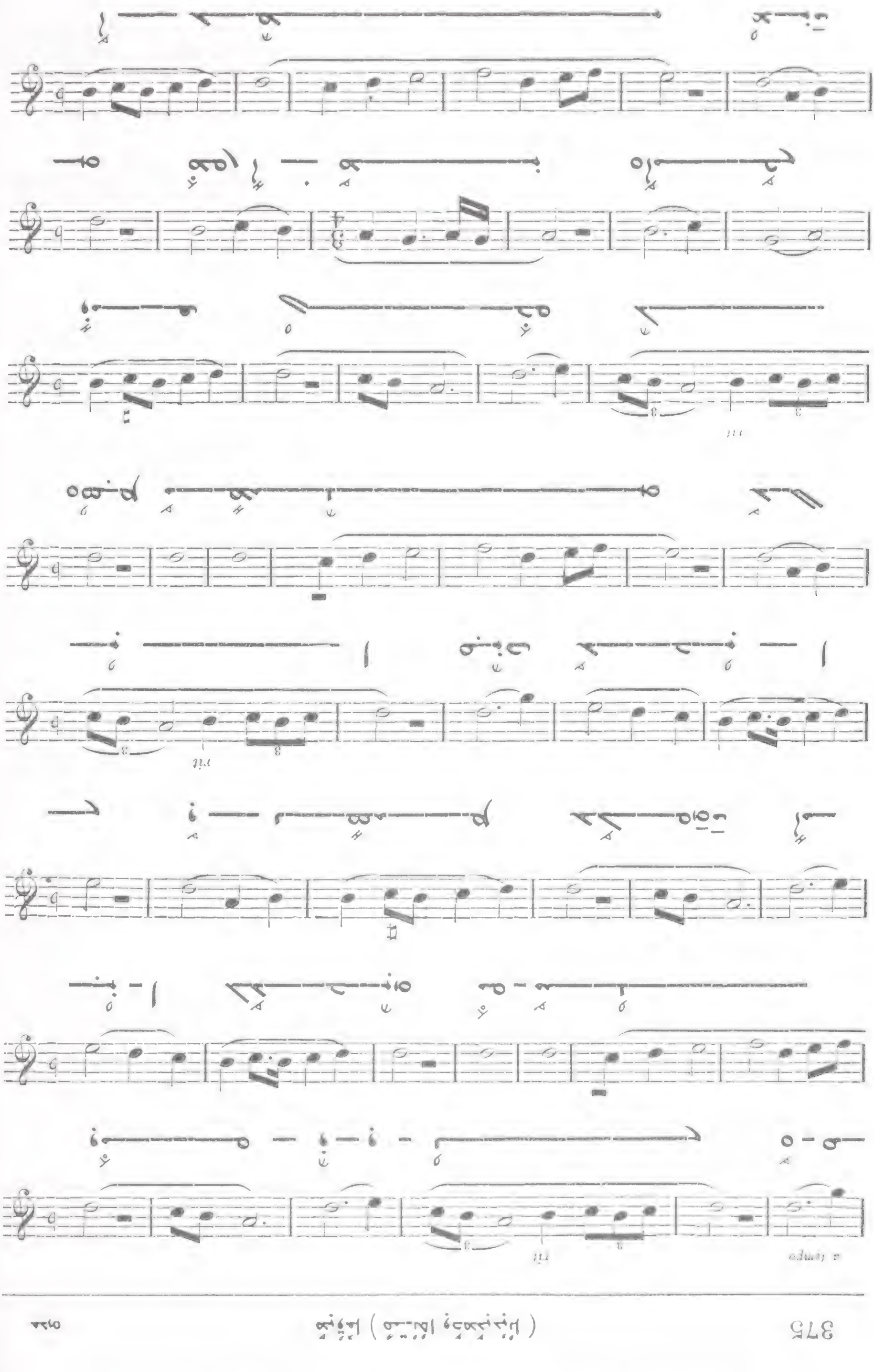

rit

a tempo

rit

a tempo

rit

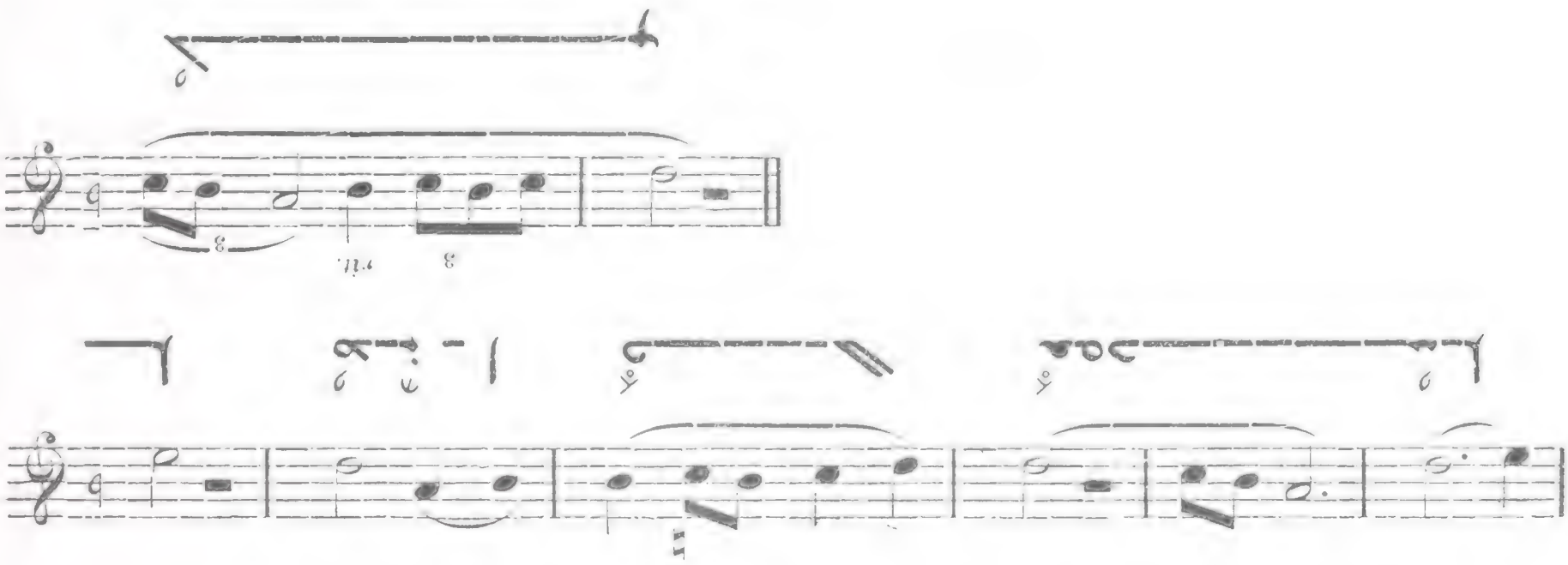

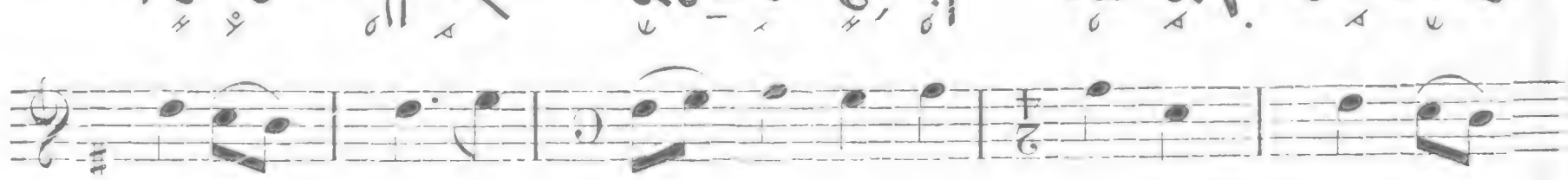

All. moderato

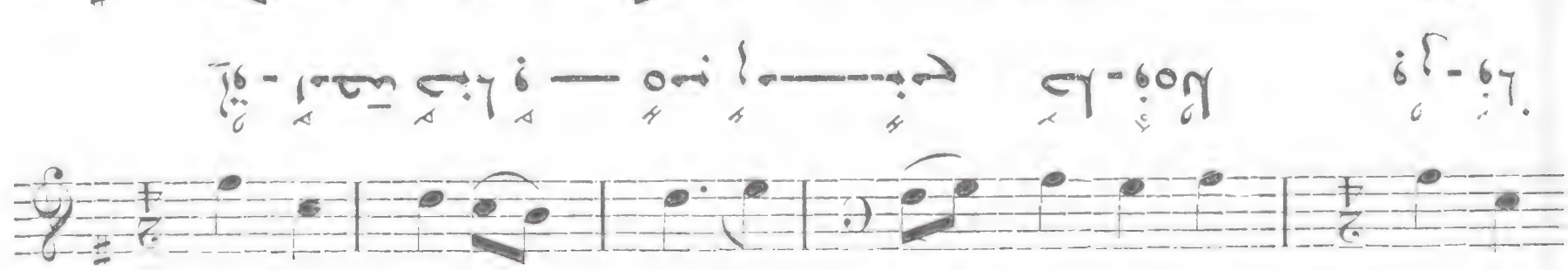

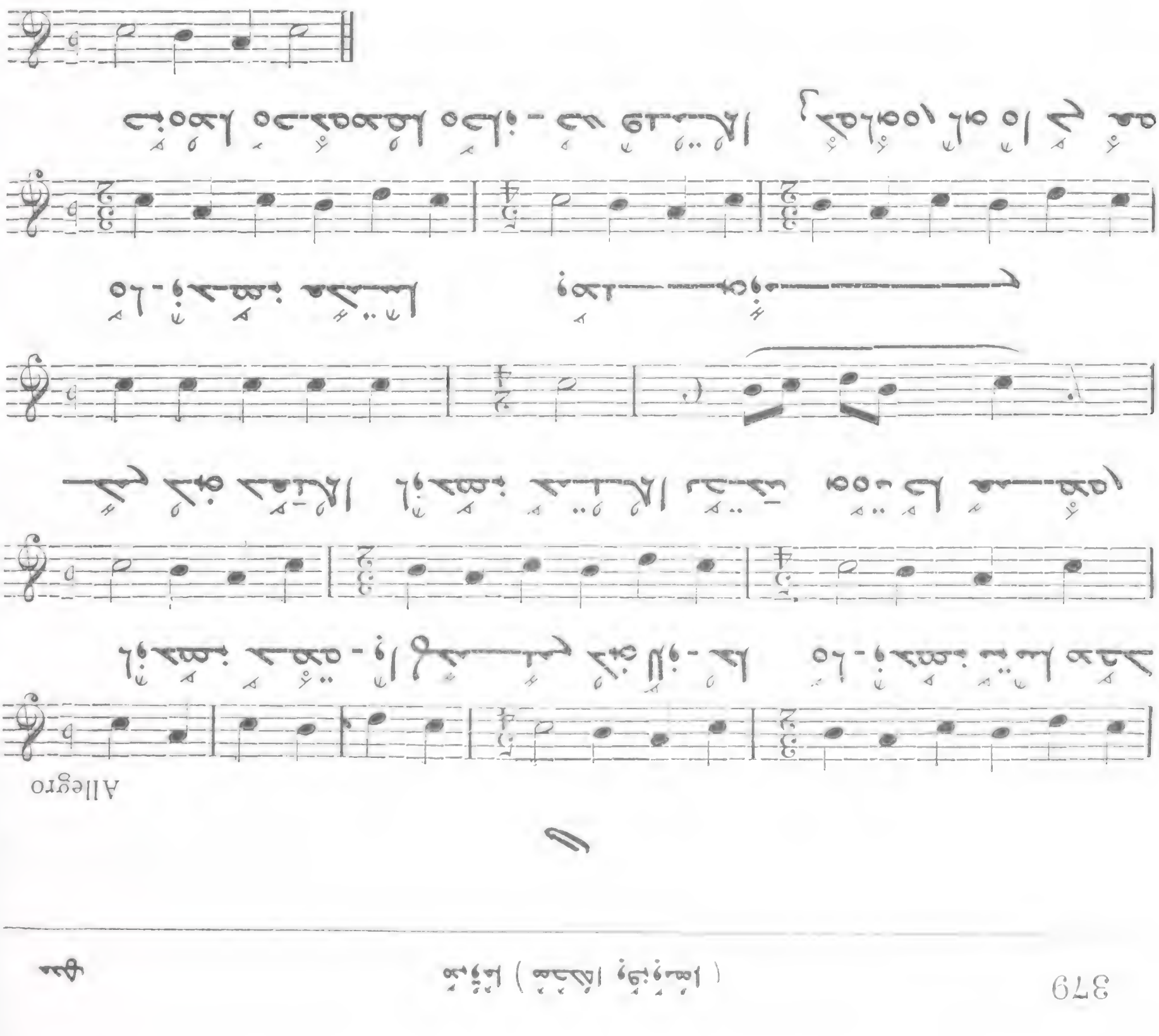
Allegro
Andante

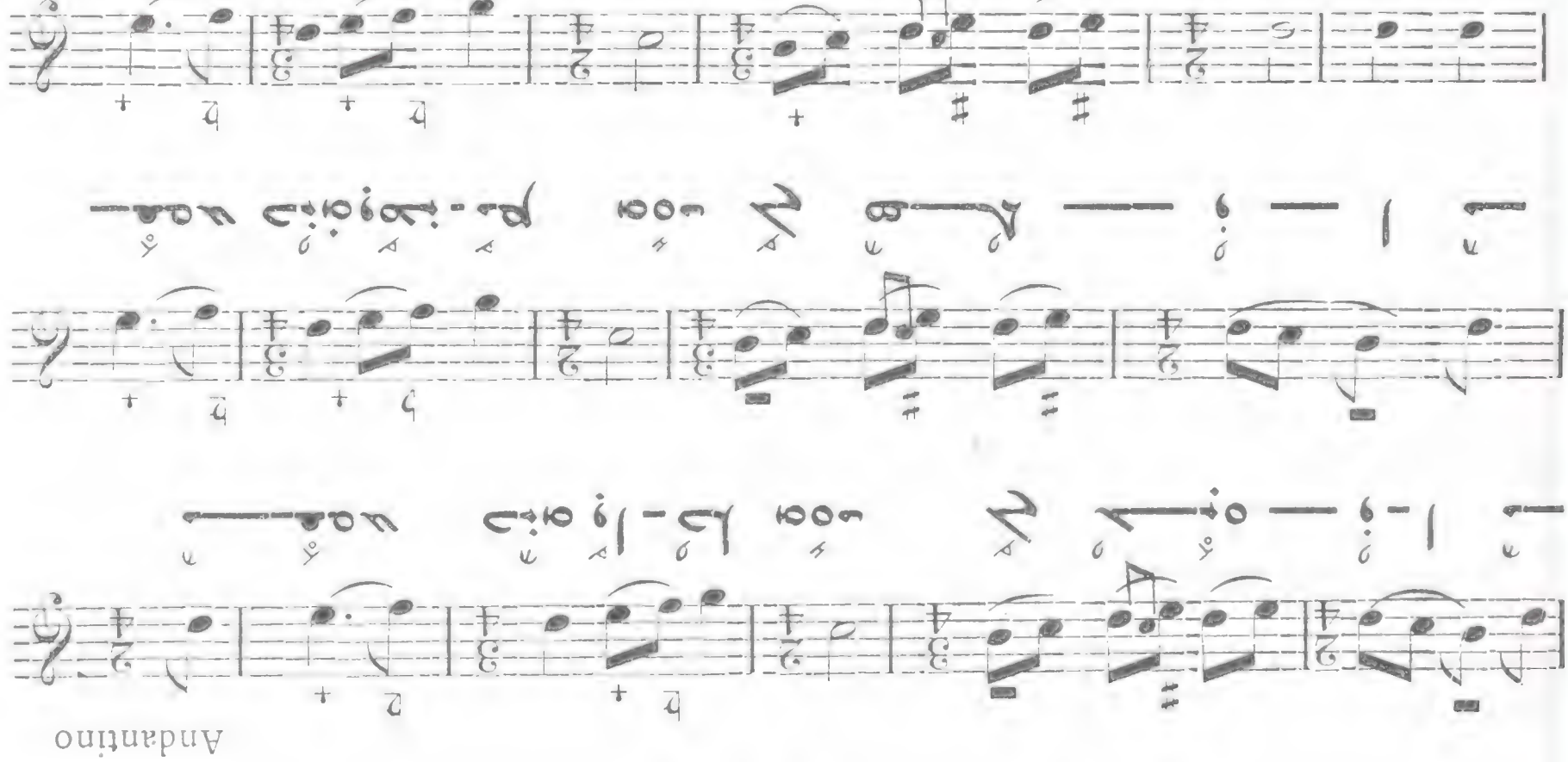

Andantino

560

Allegro

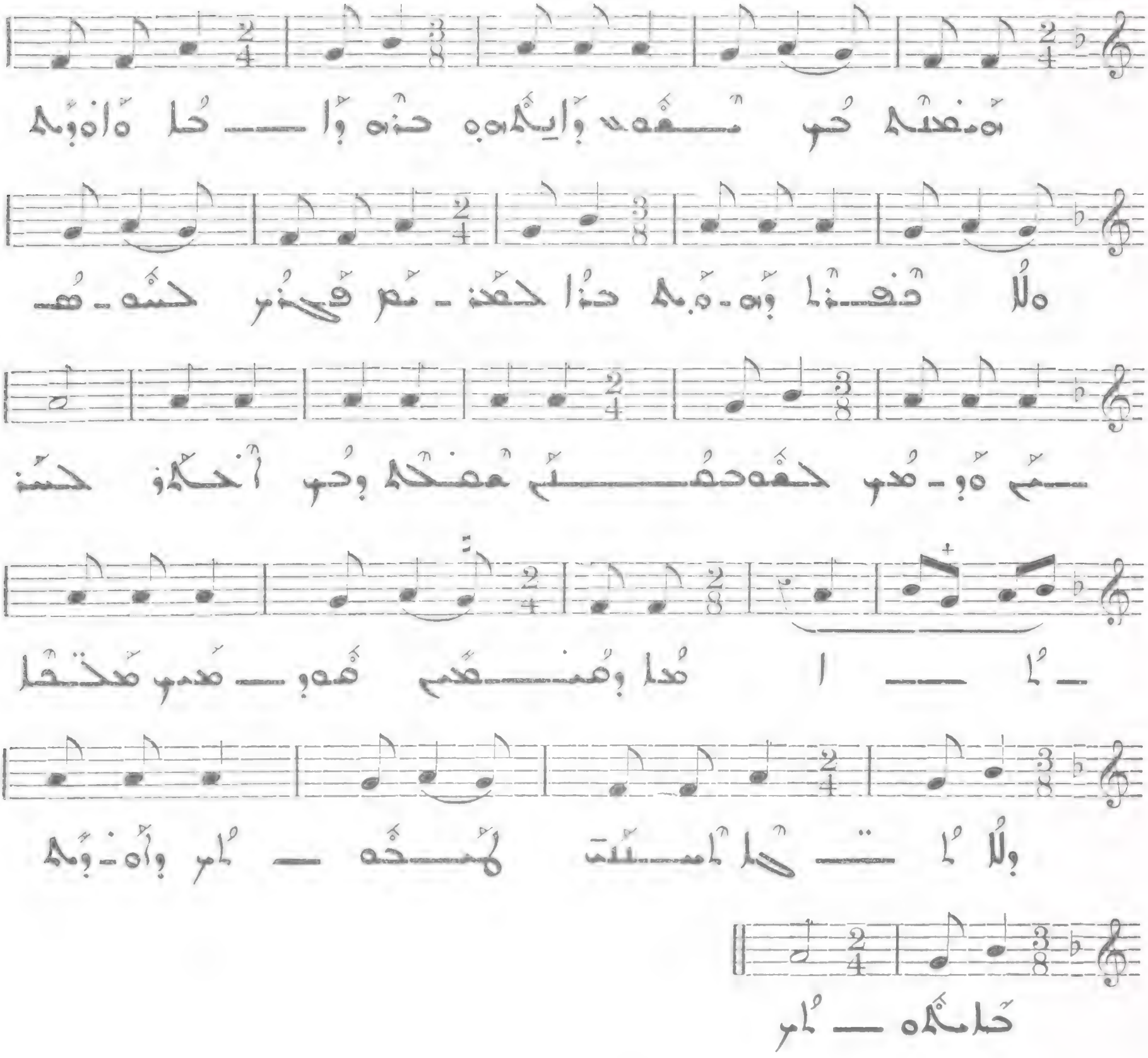

561

Allegretto

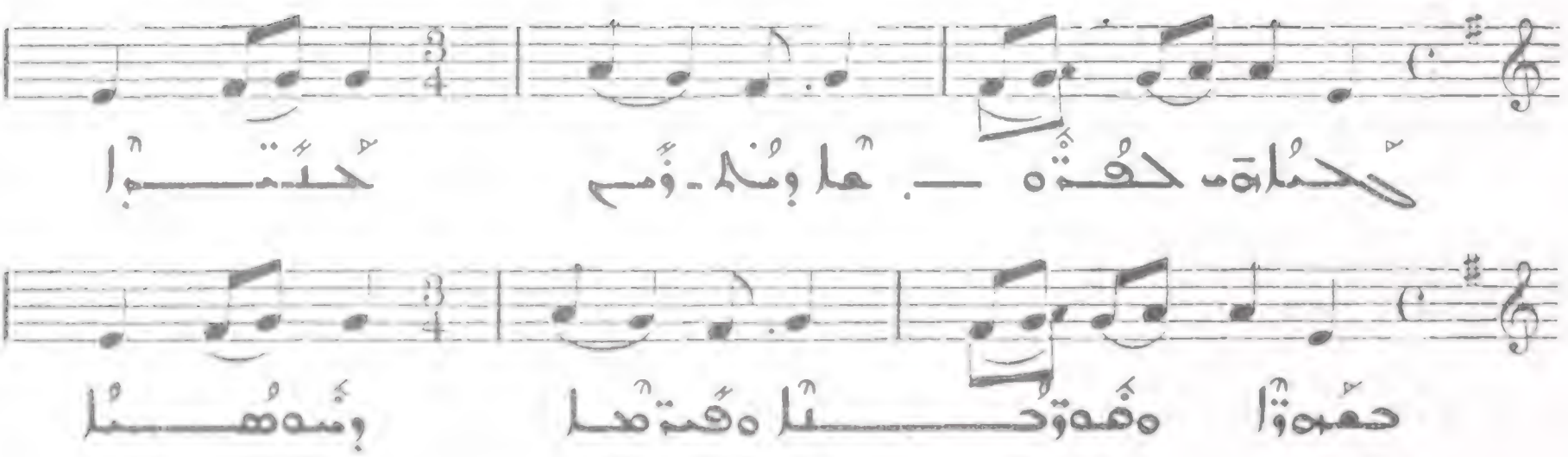

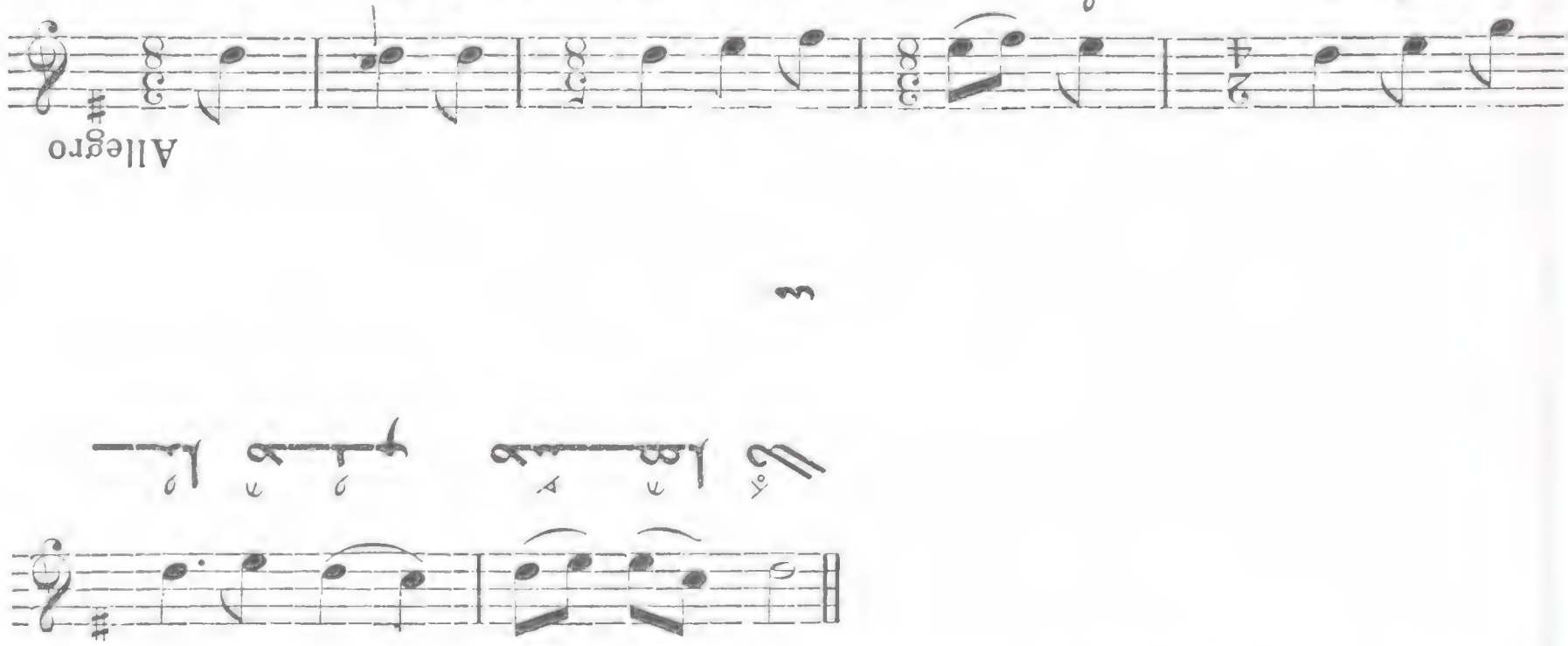
Allegro

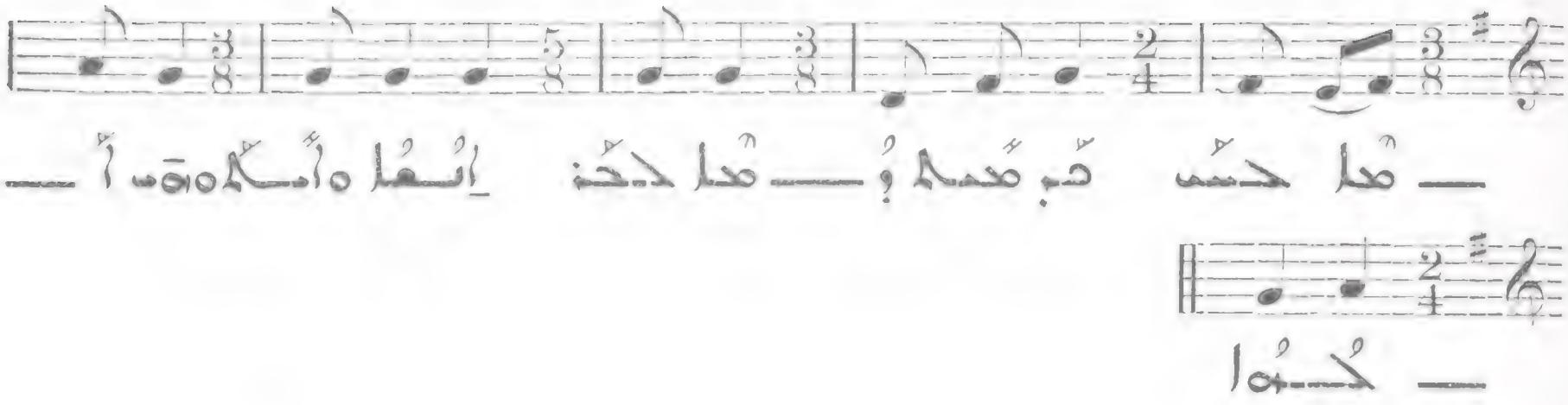

هندسة وفكه هندسة : هندسة معكوسة هندسة 563

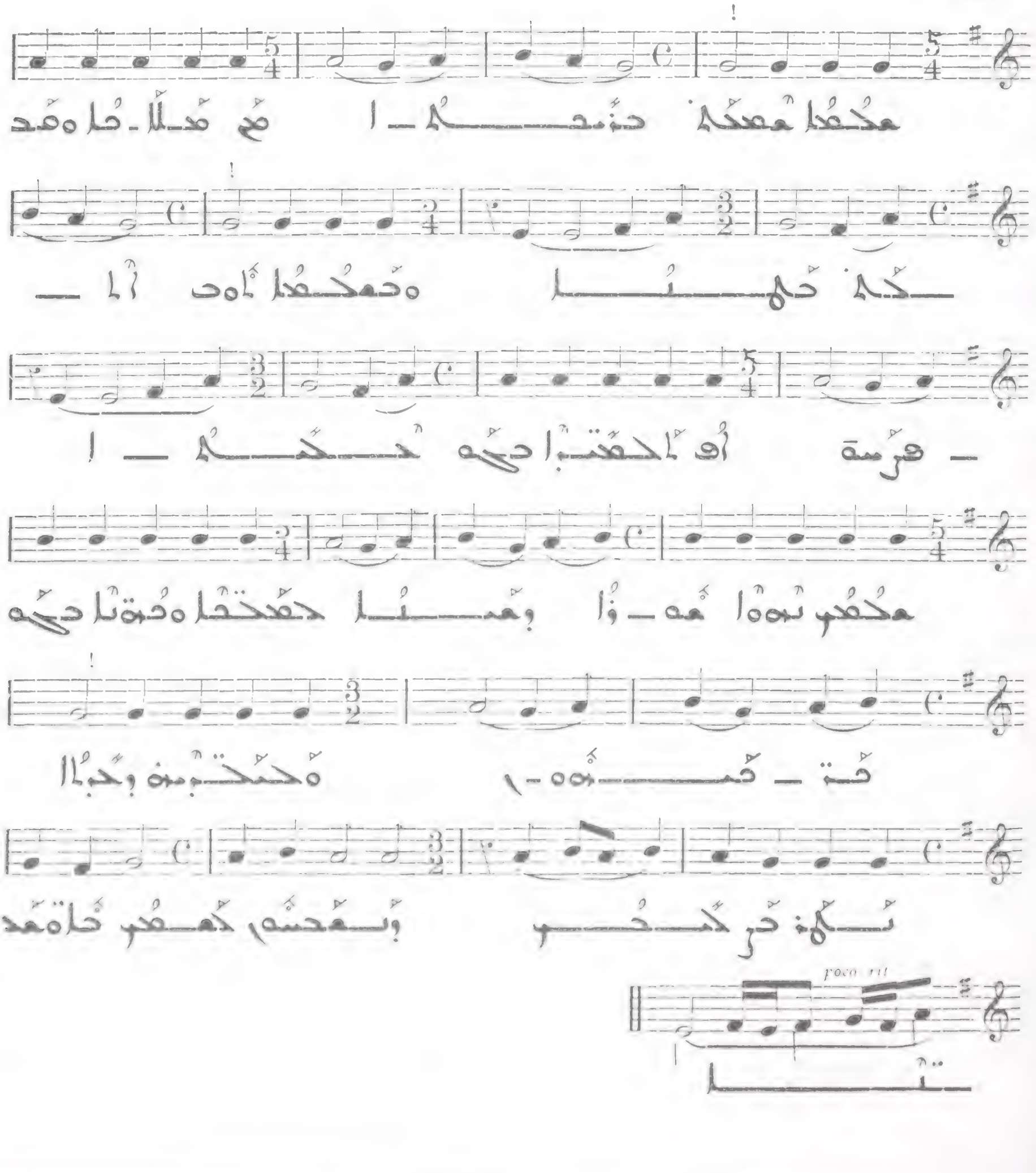

563

(bis)

Andantino

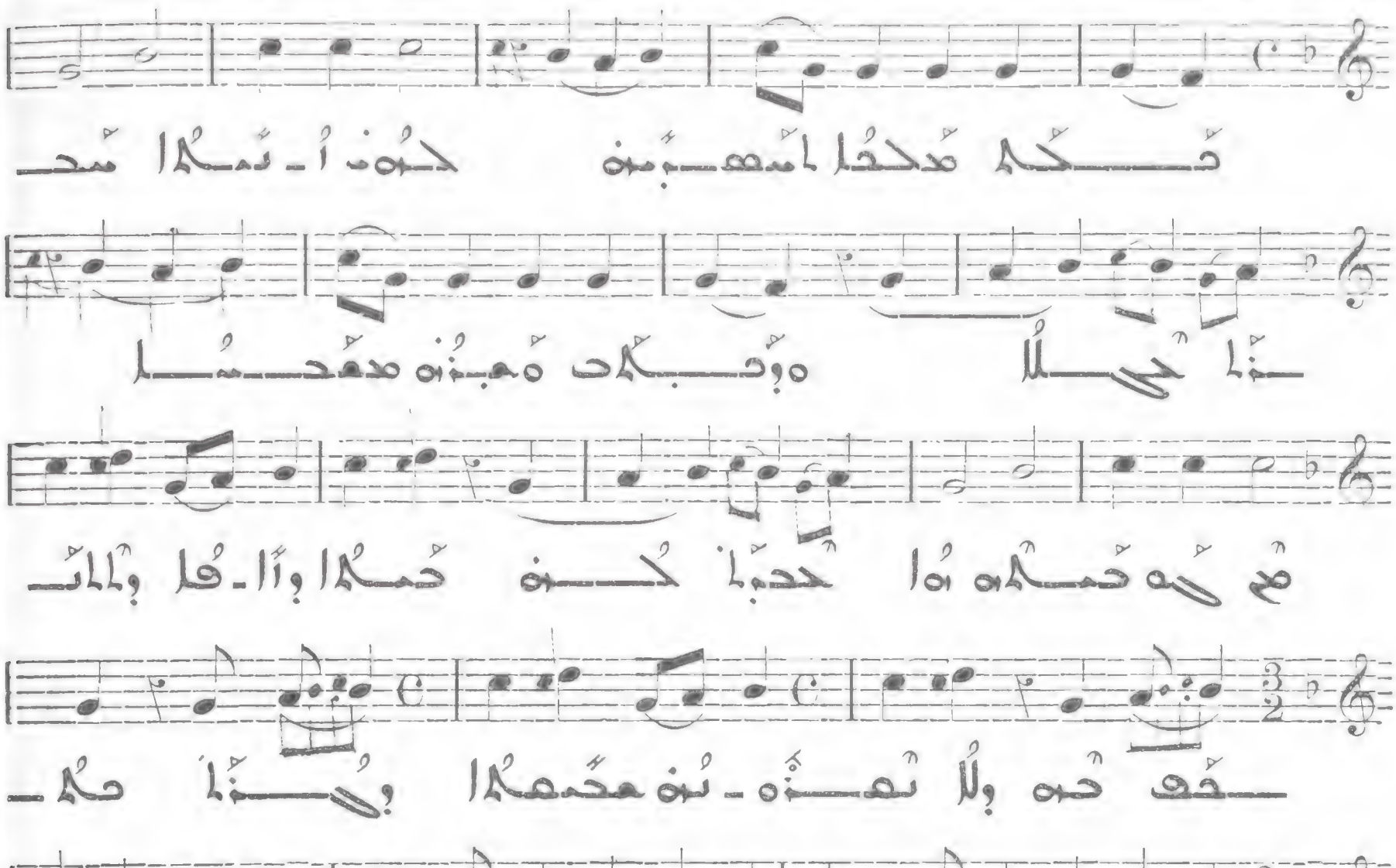

564

Allegro

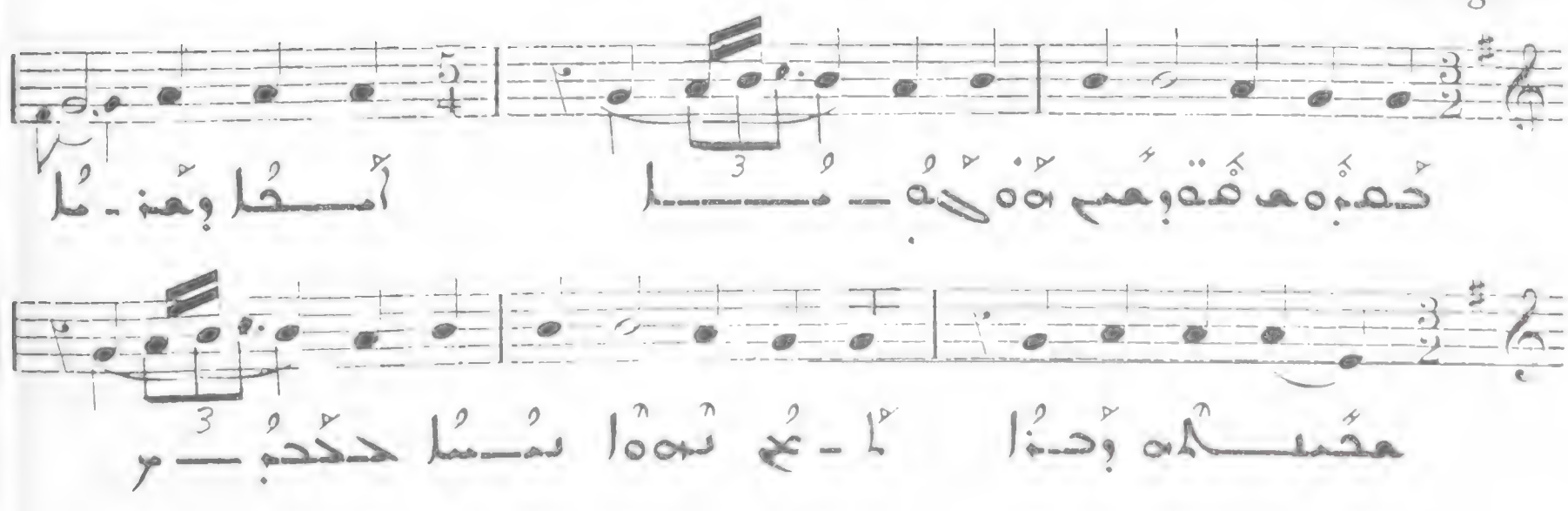

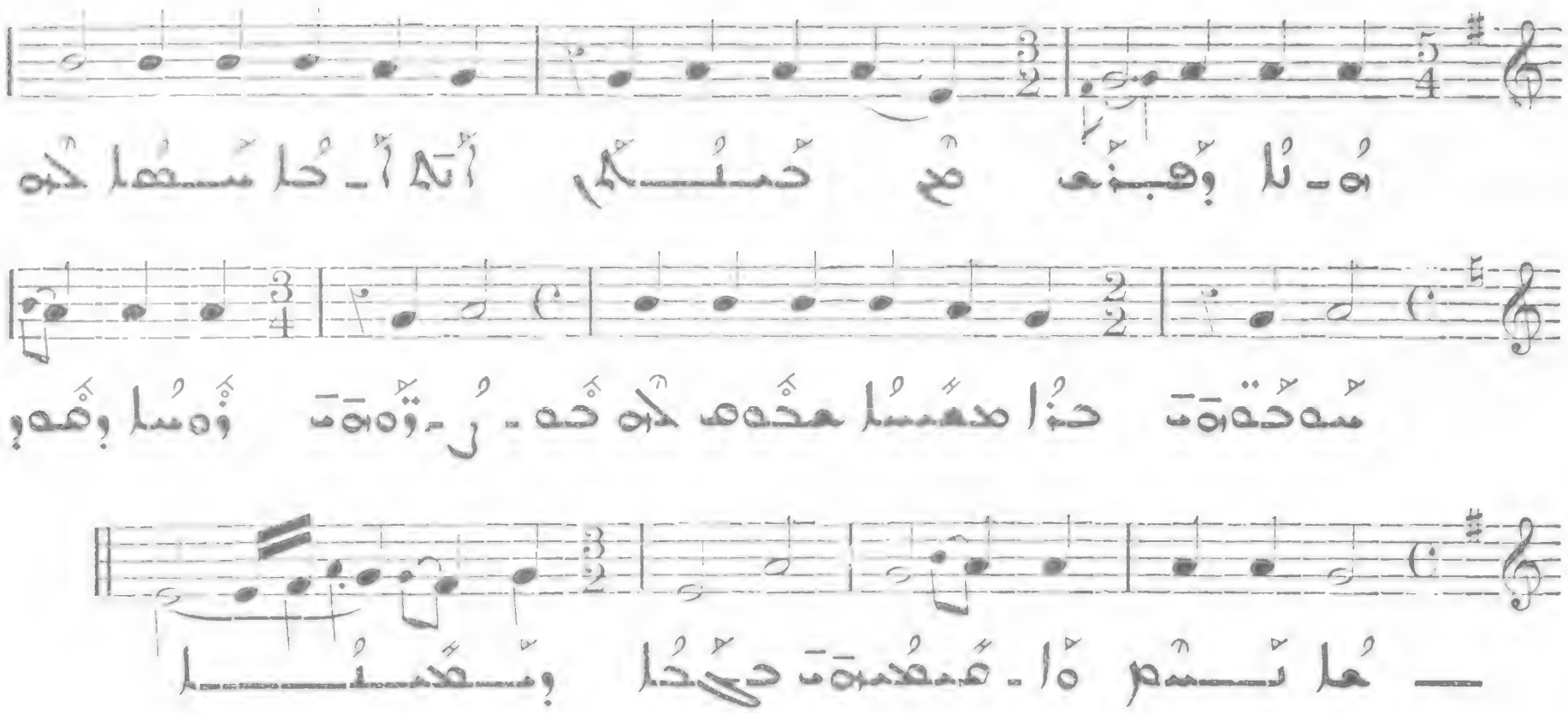

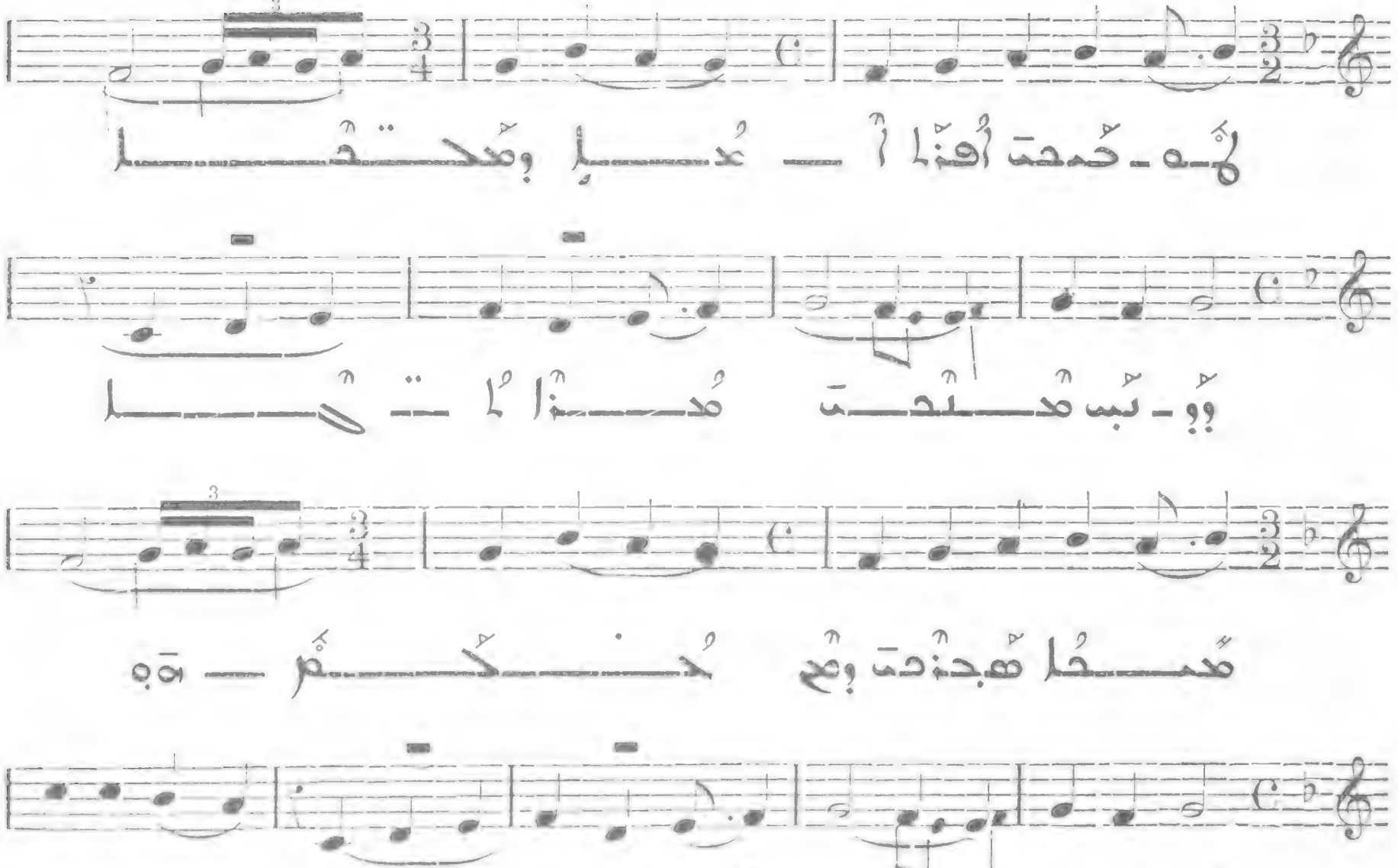

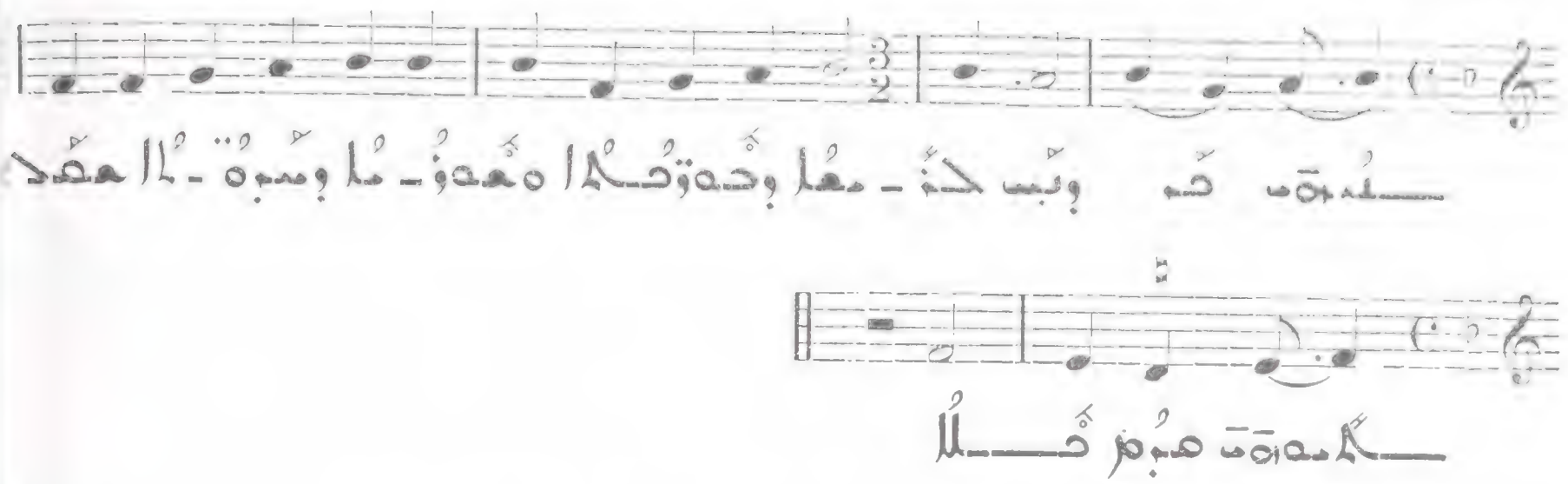

565

Allegretto

(*Quasi ad lib.*)

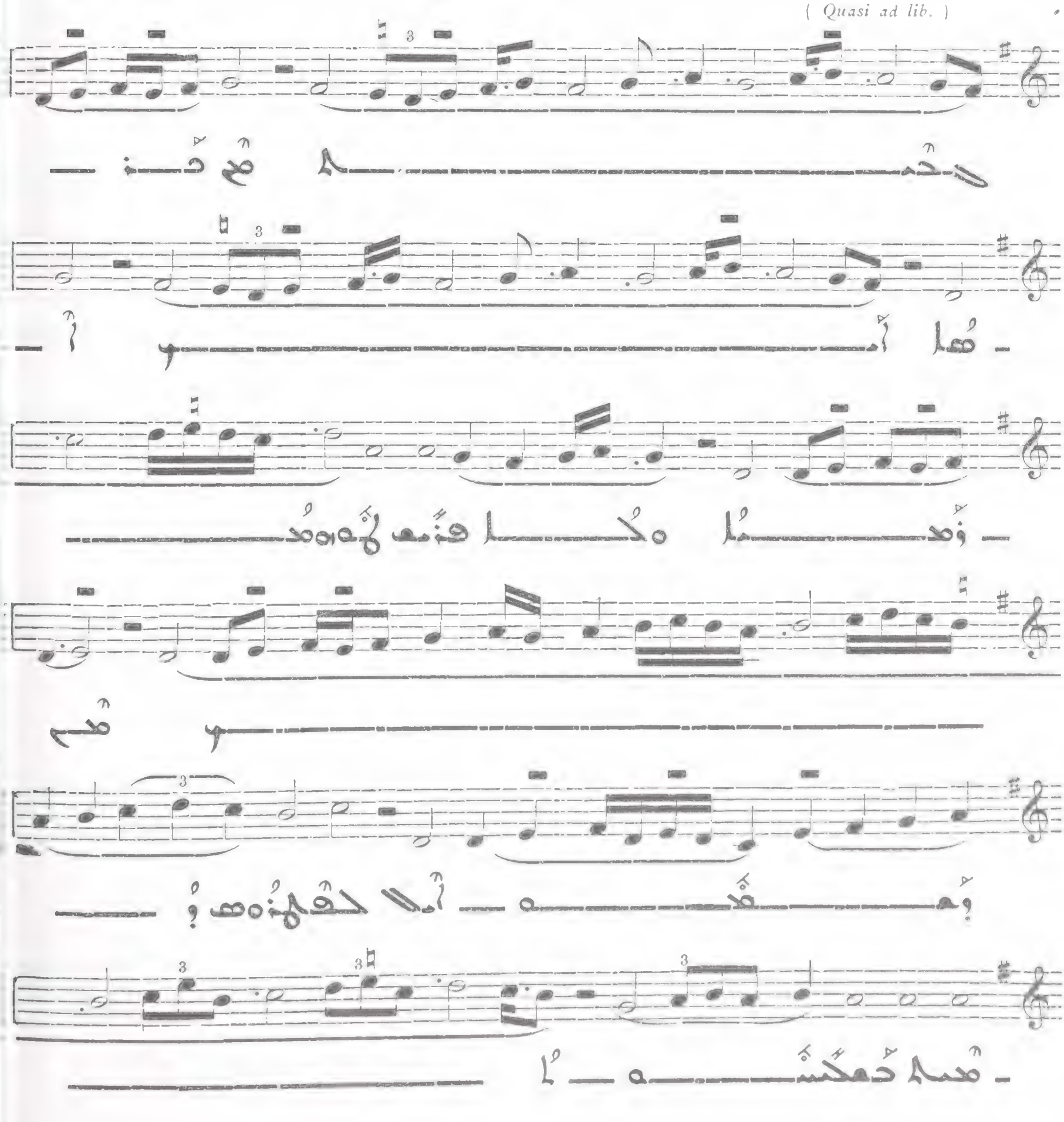

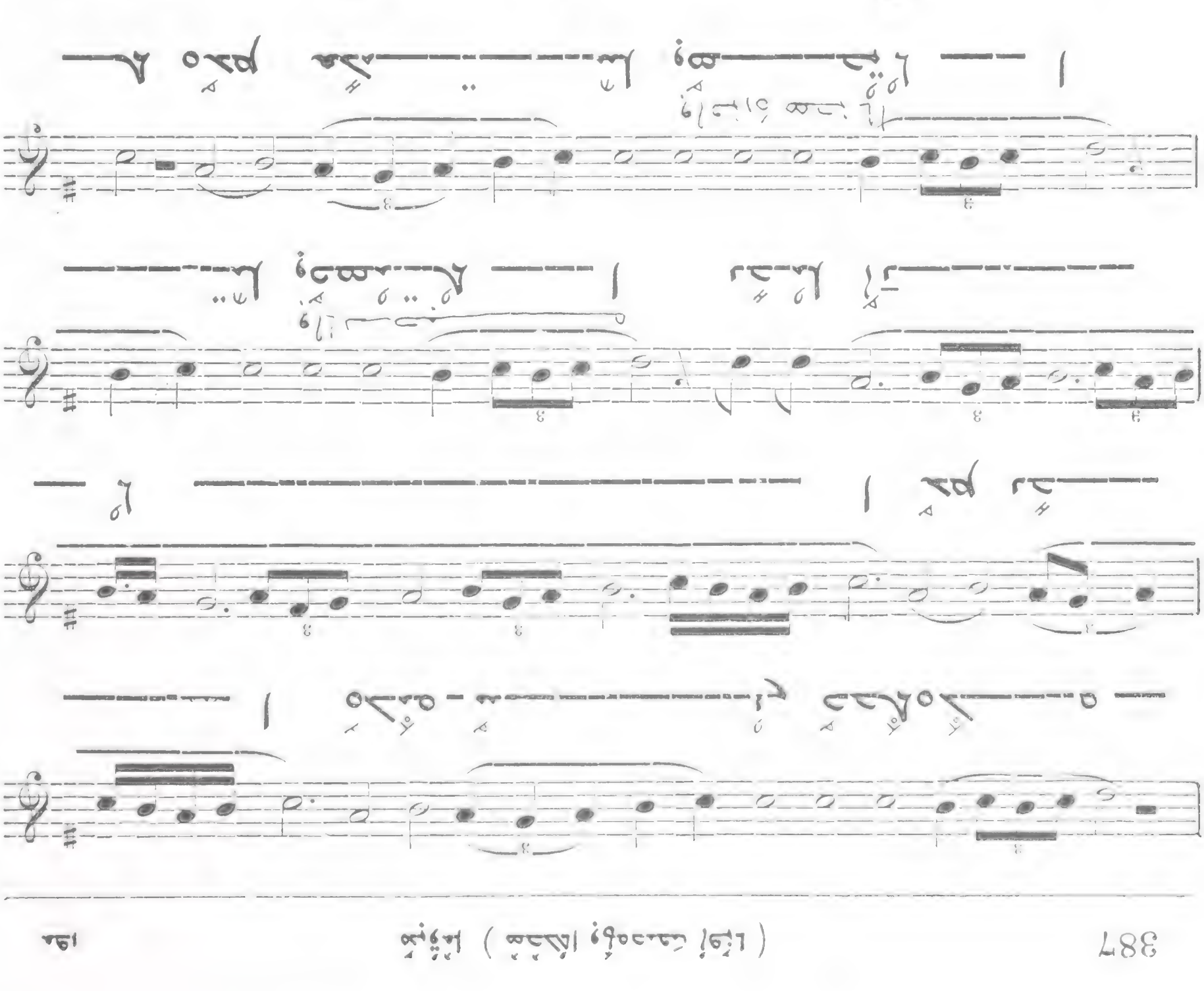

Sonata in C major: Allegro

Allegro

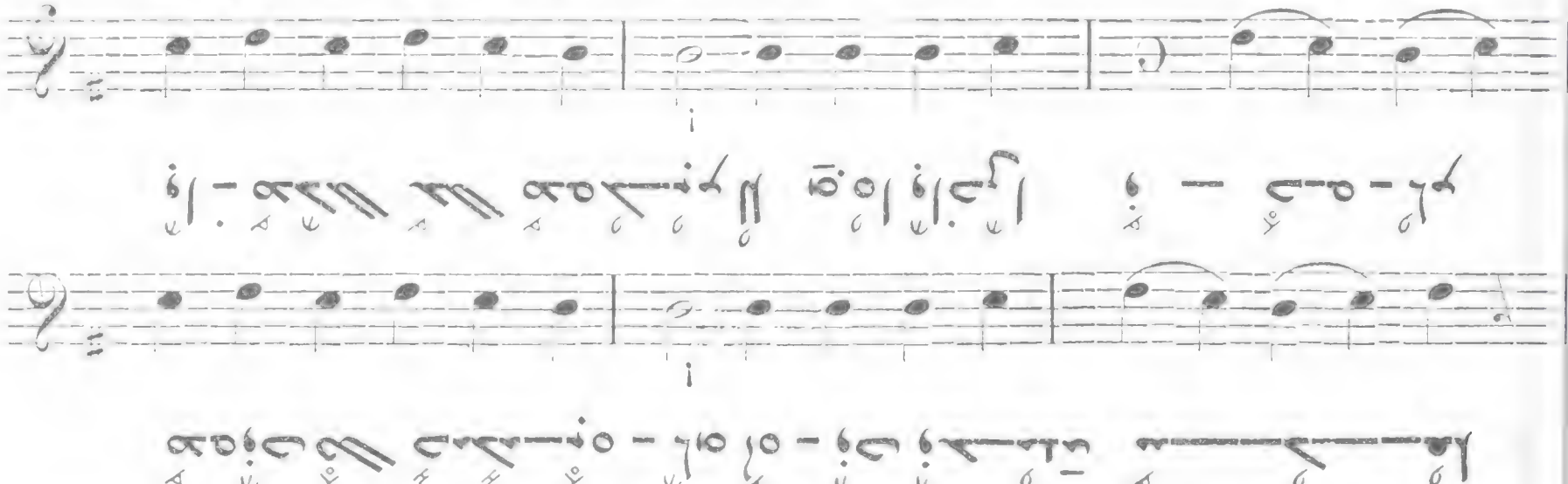

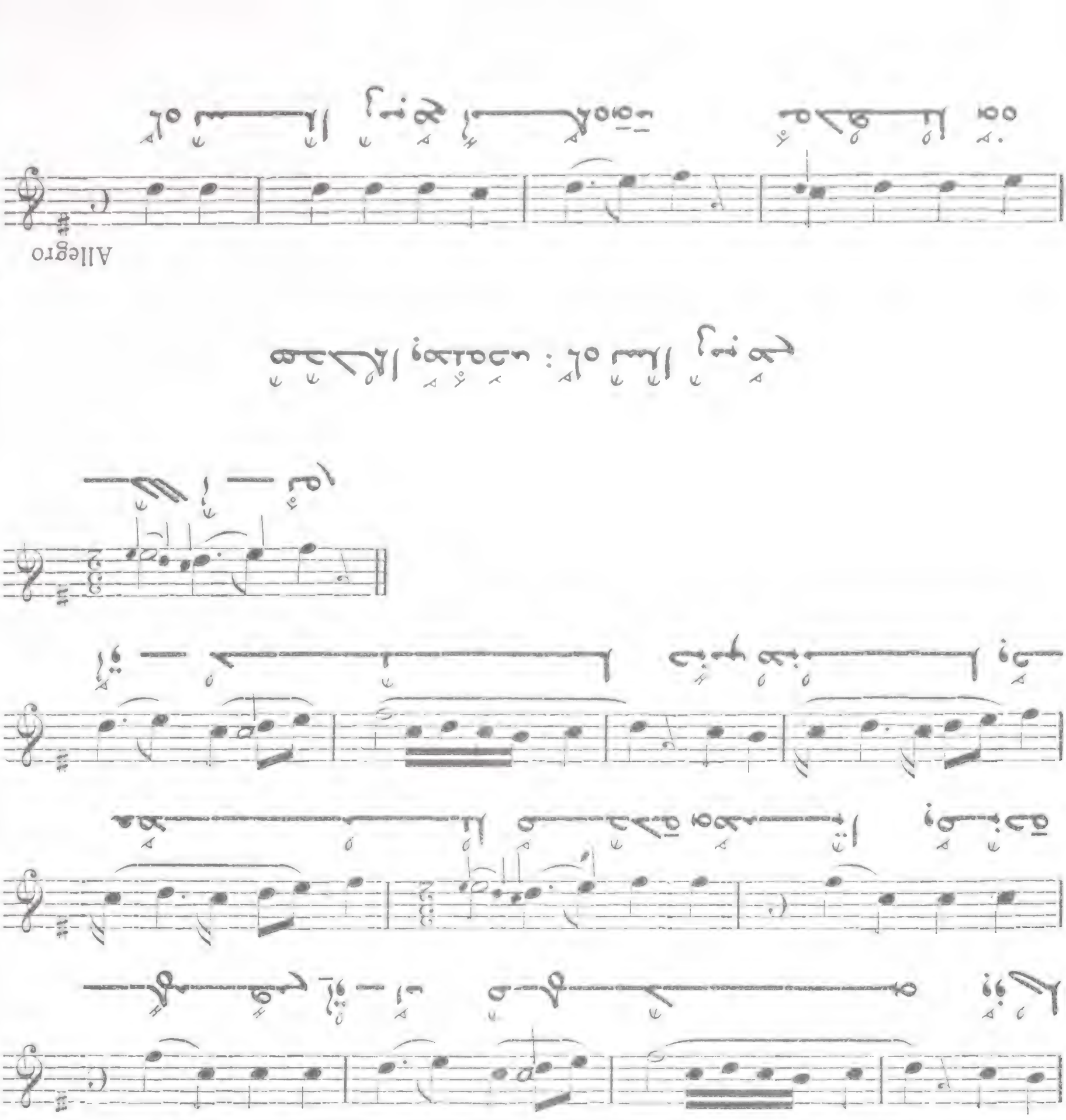
Allegro
مقدمة ومقدمة : لا تسأل غير
(bis)
56

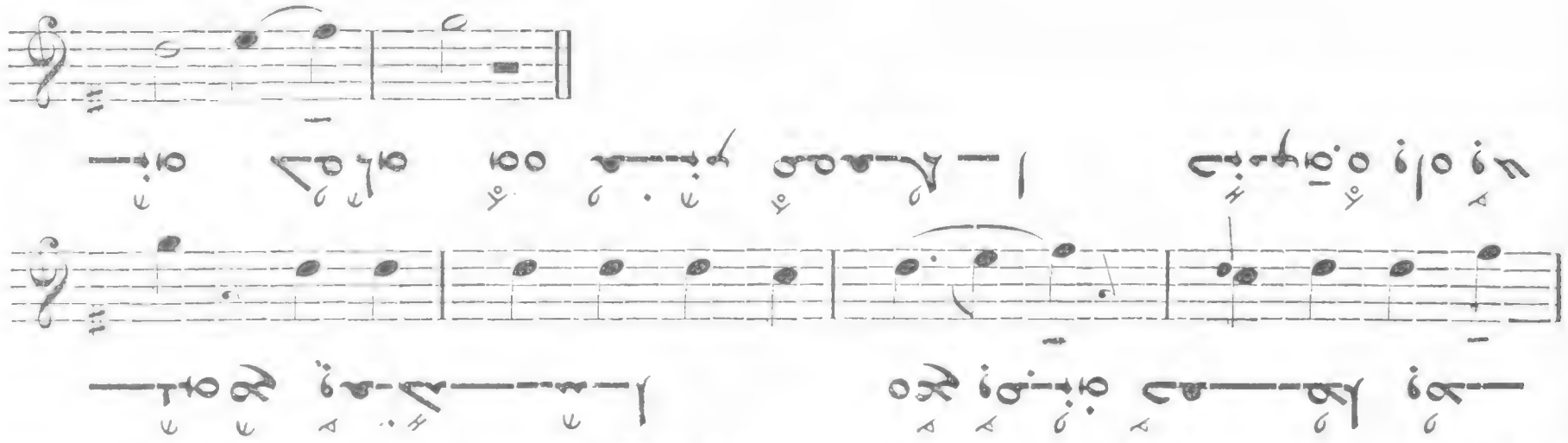

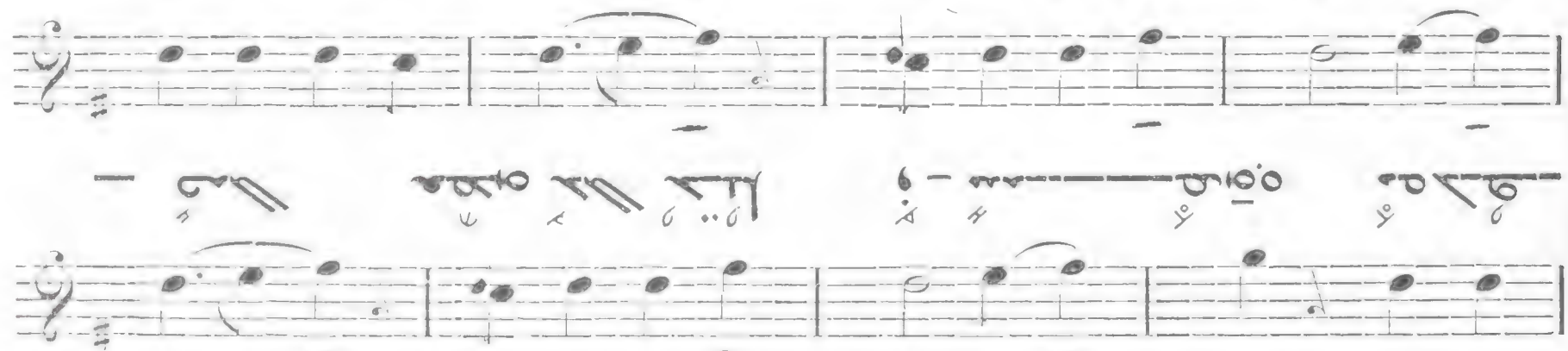

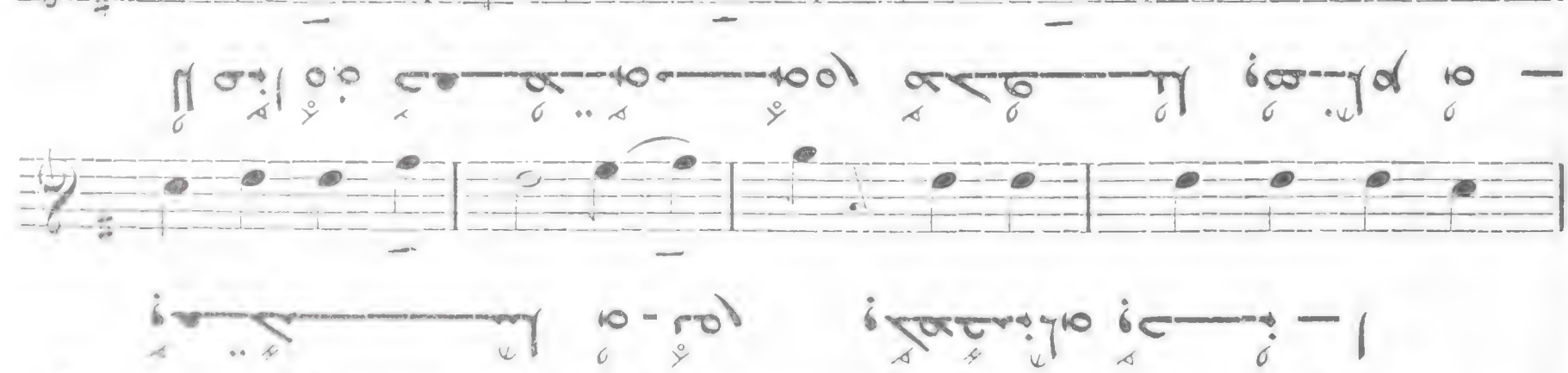

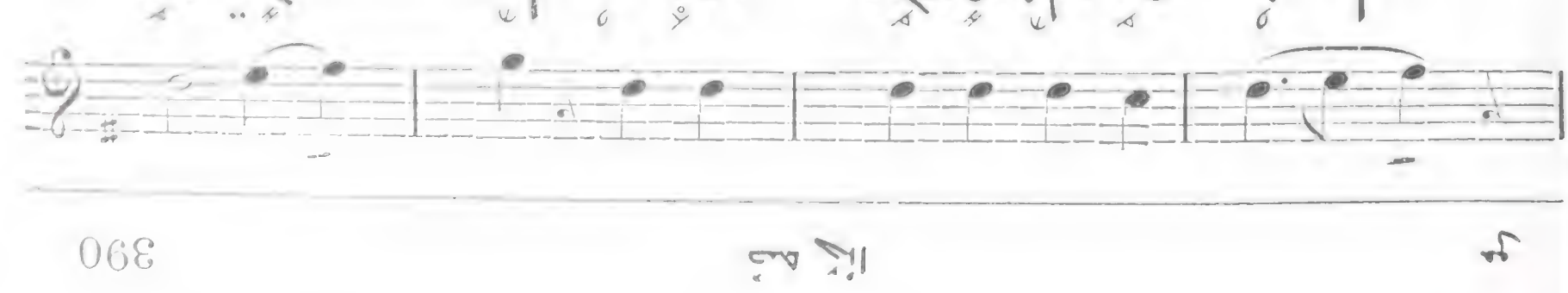

مقام الحجاز

Allegro molto

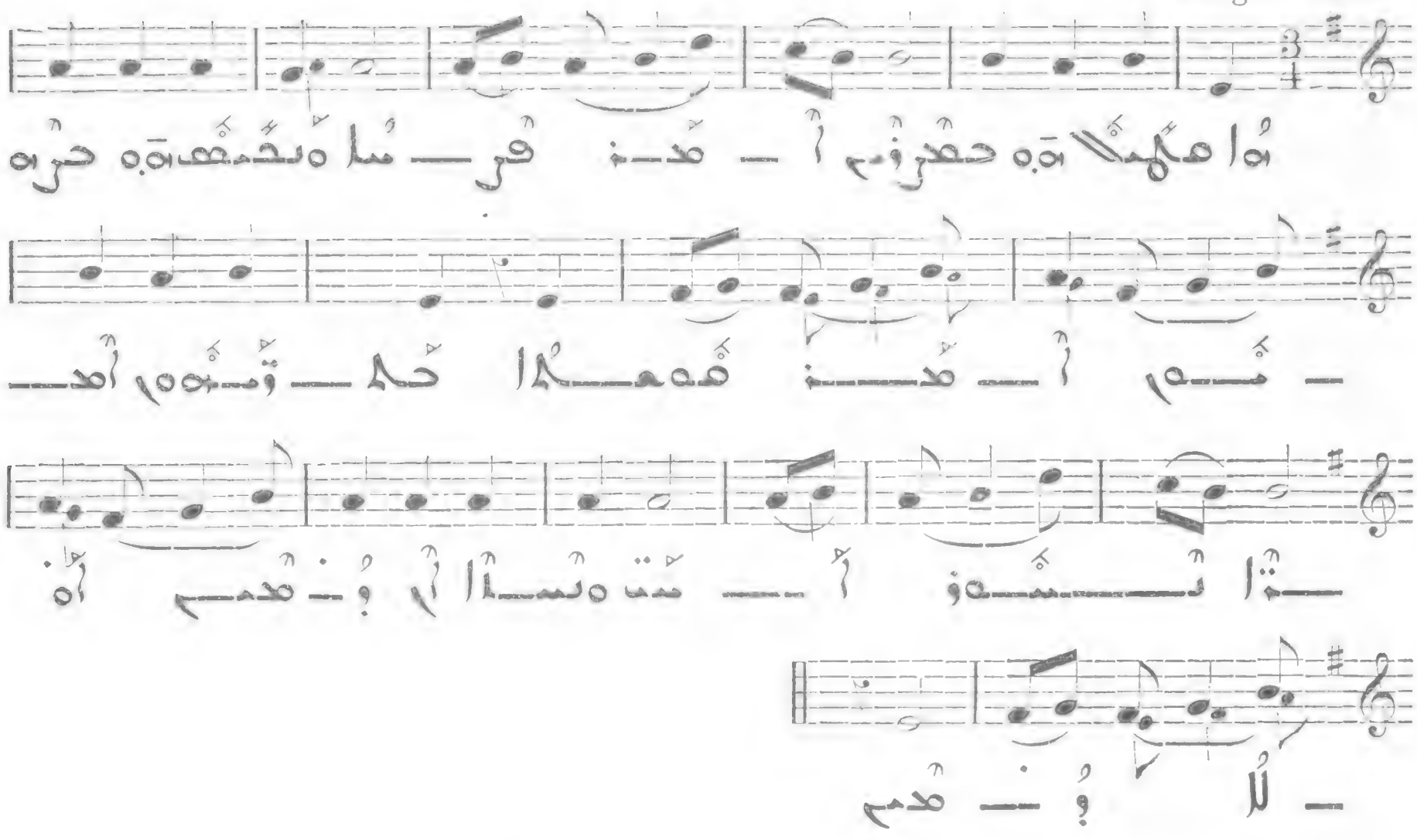

مقام الحجاز وهو ثمرة الثمانية

Allegro

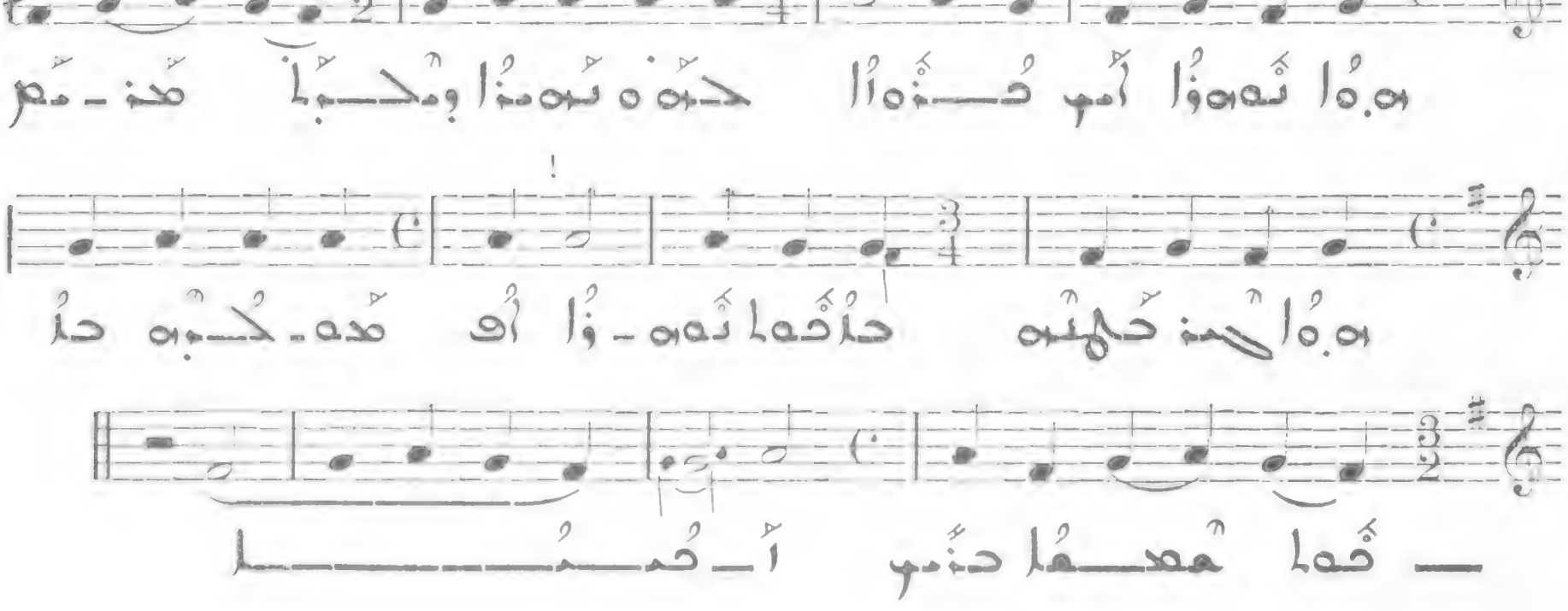

مقام الحجاز وهو أحد الثمانية

Allgro

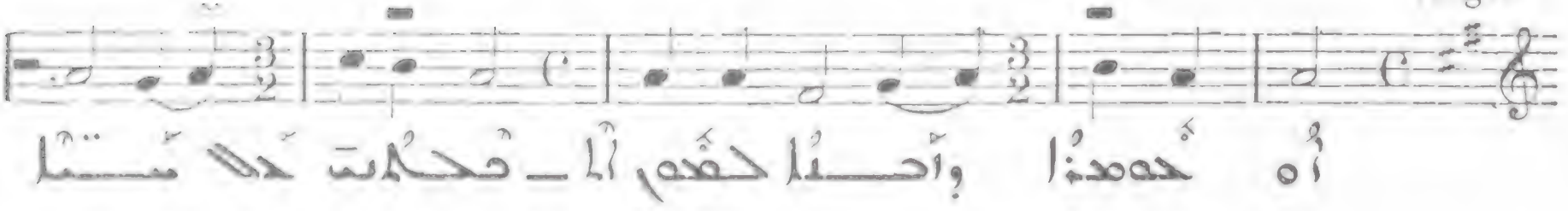

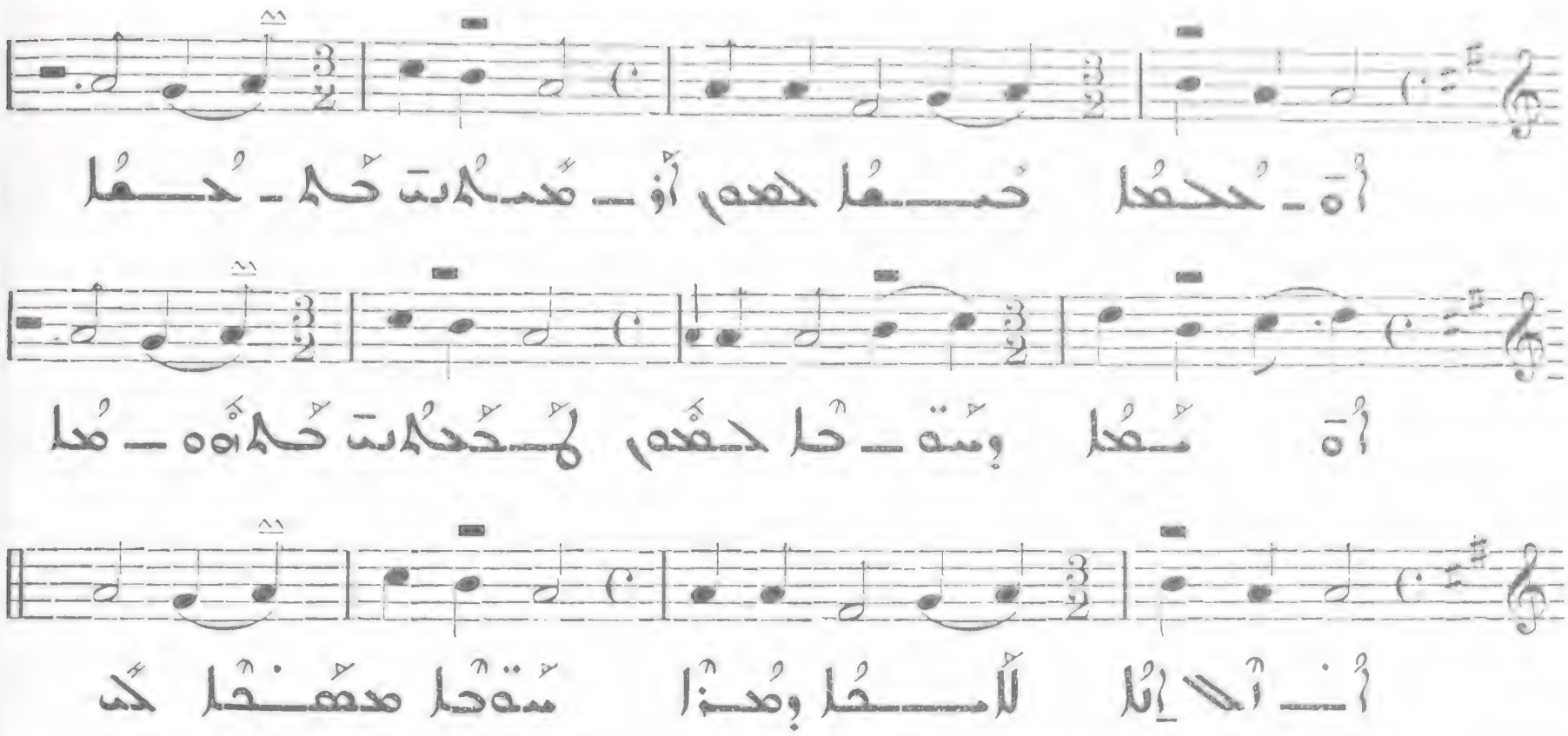

572

(Cf. N° 566 567)

573

All. molto

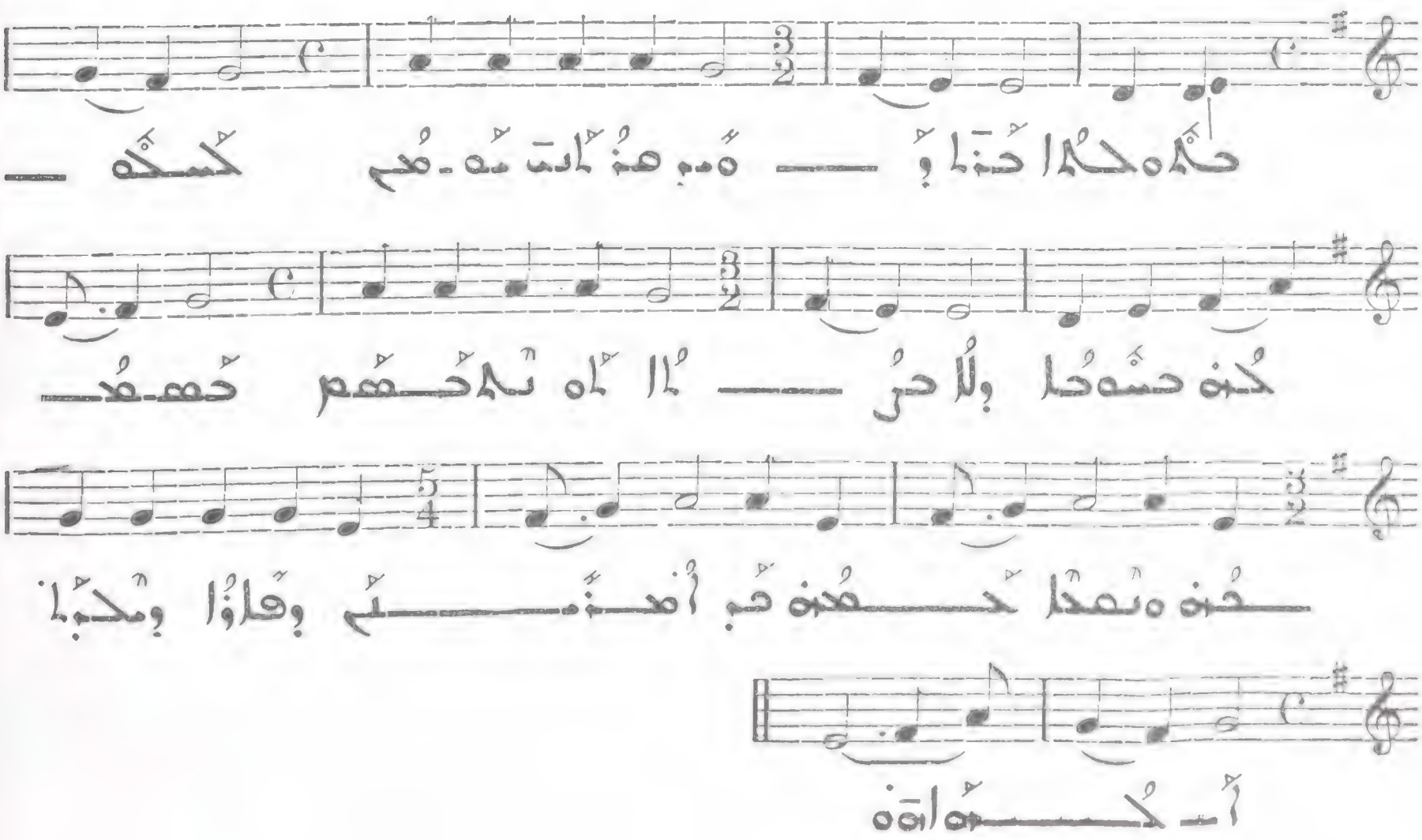

...

All. molto

...

Allegro

...

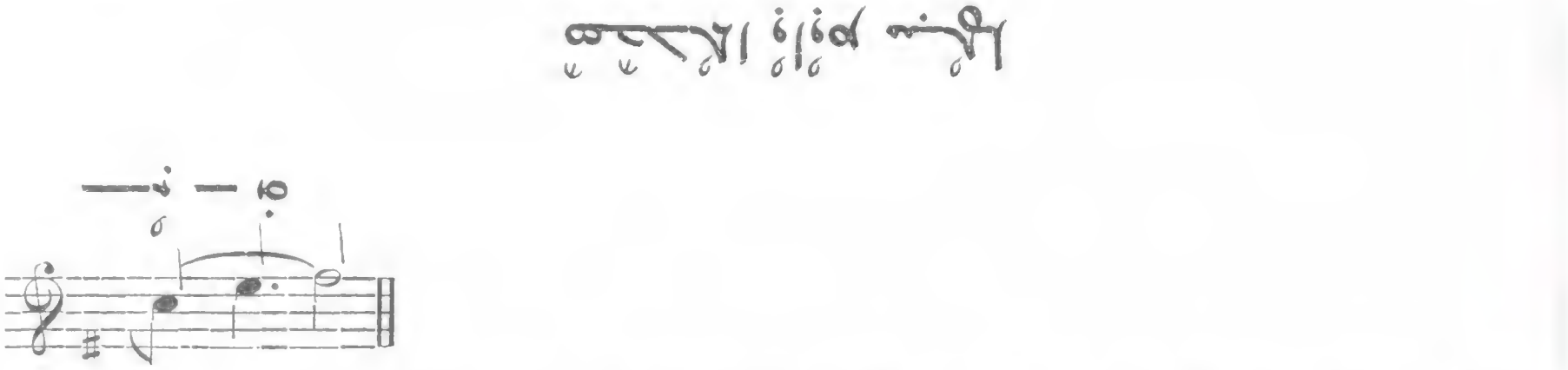

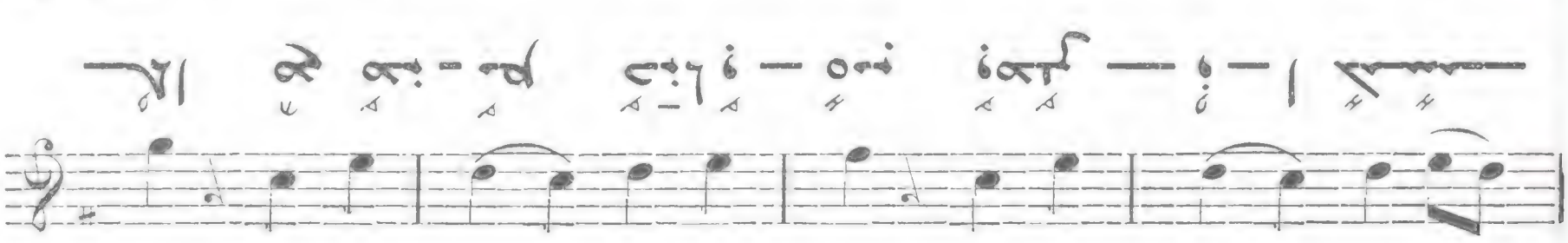

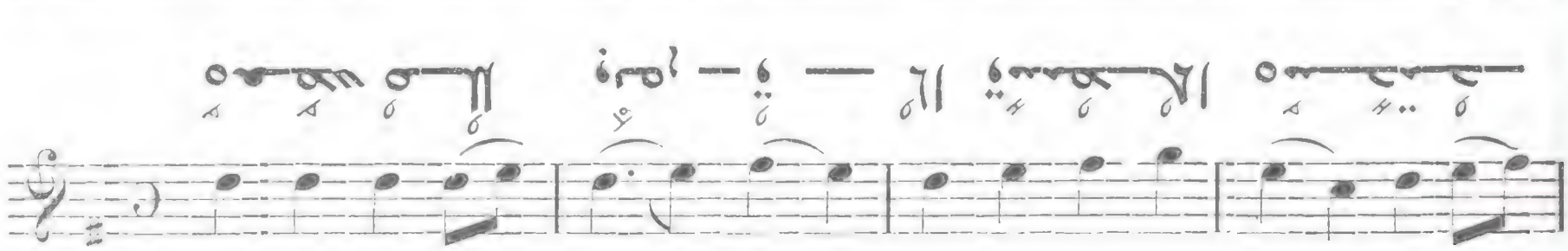

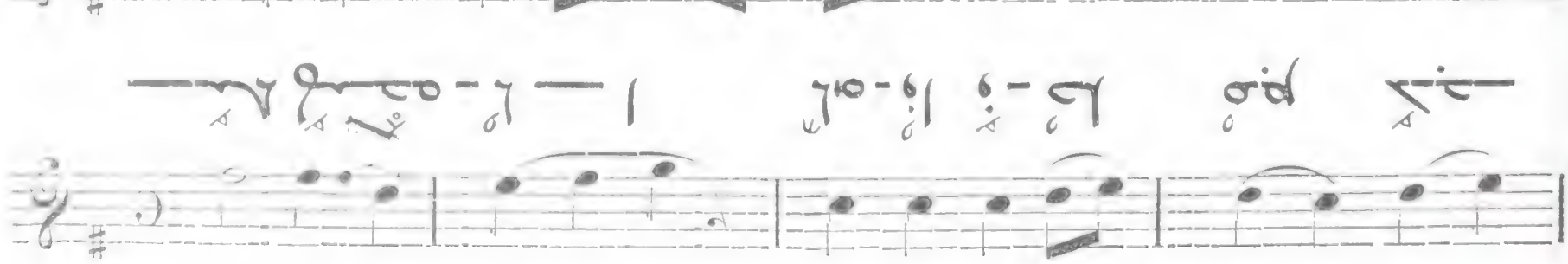

All. molto

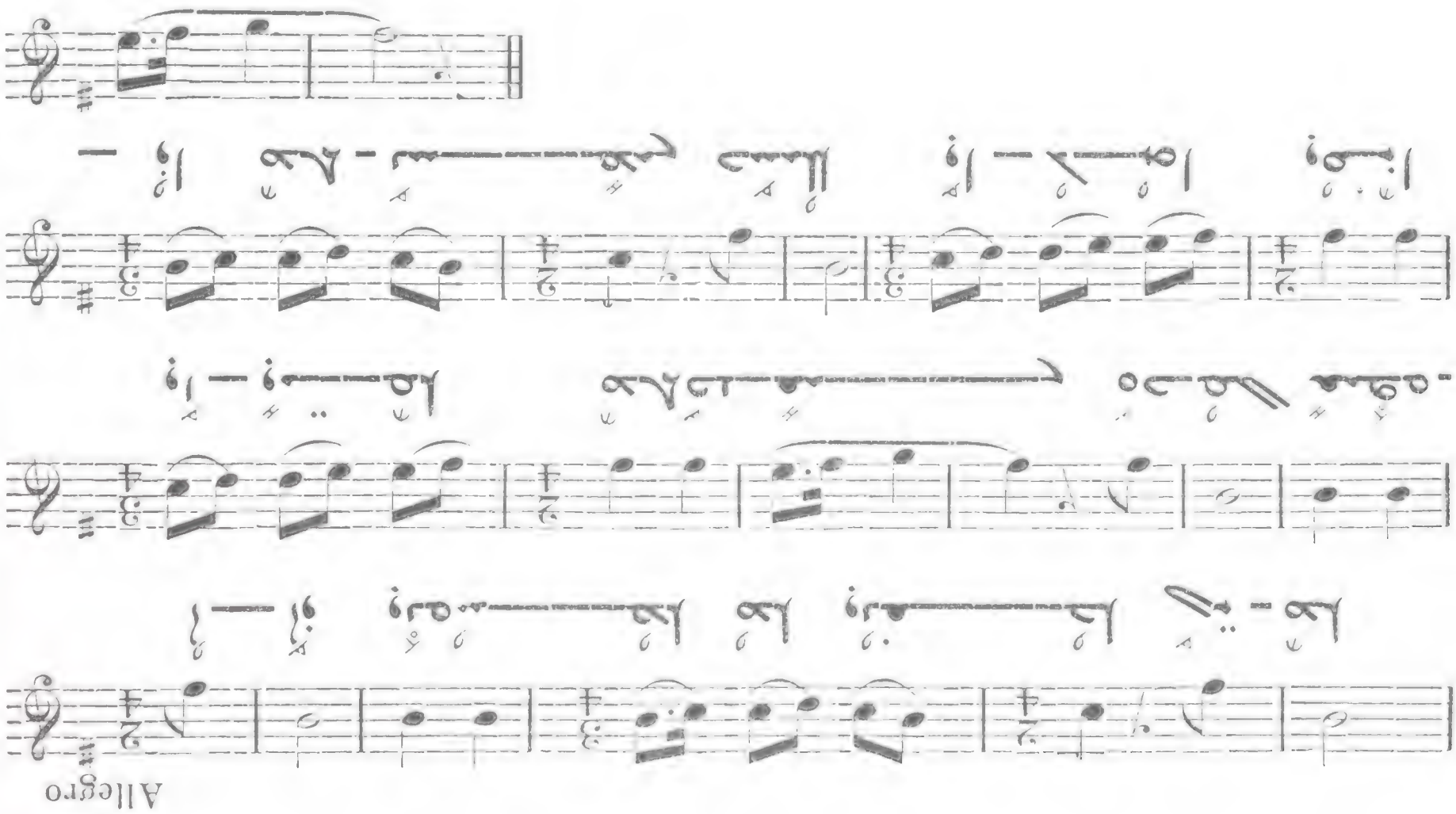

57

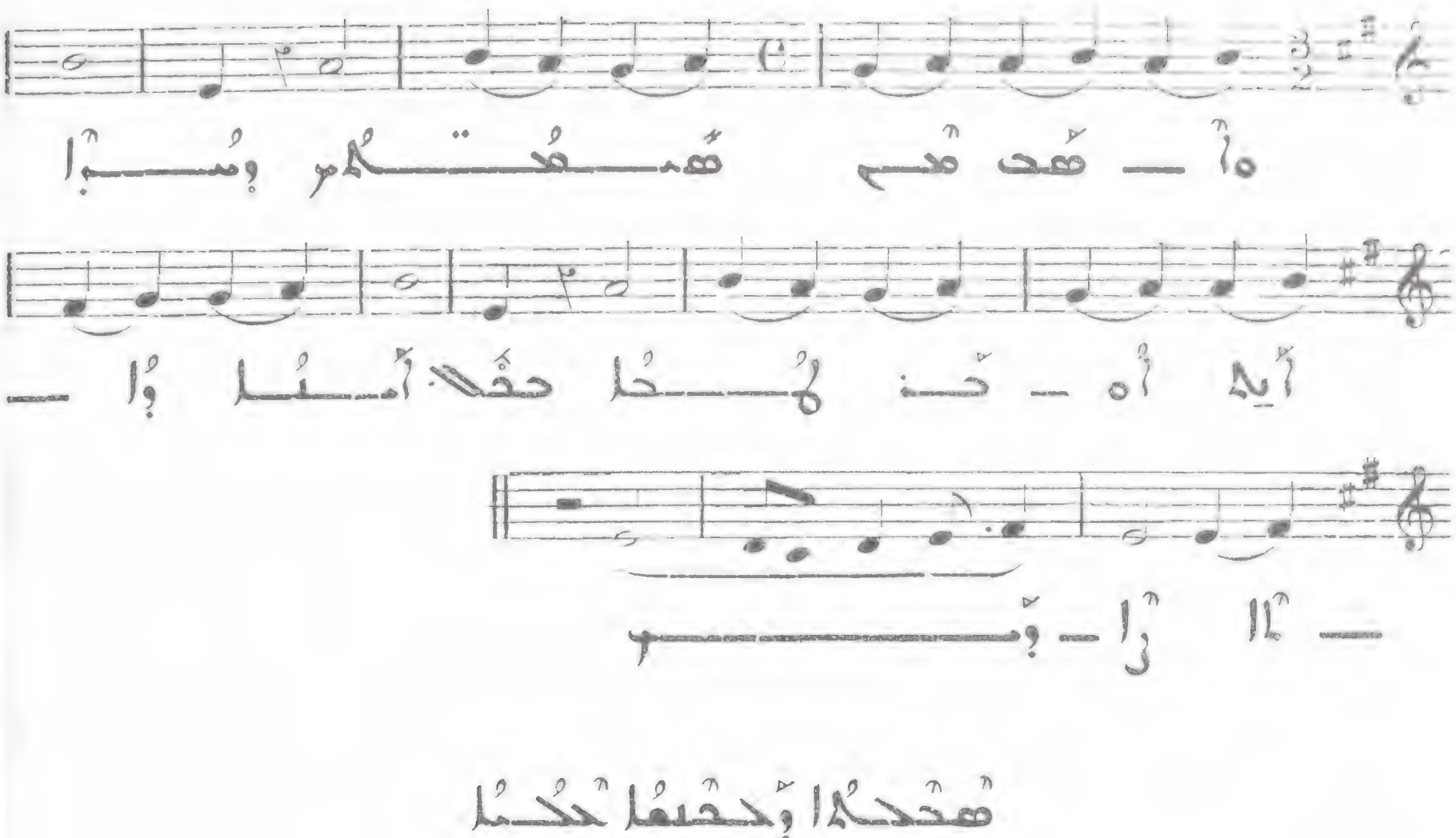

579

All. moderato

(III)

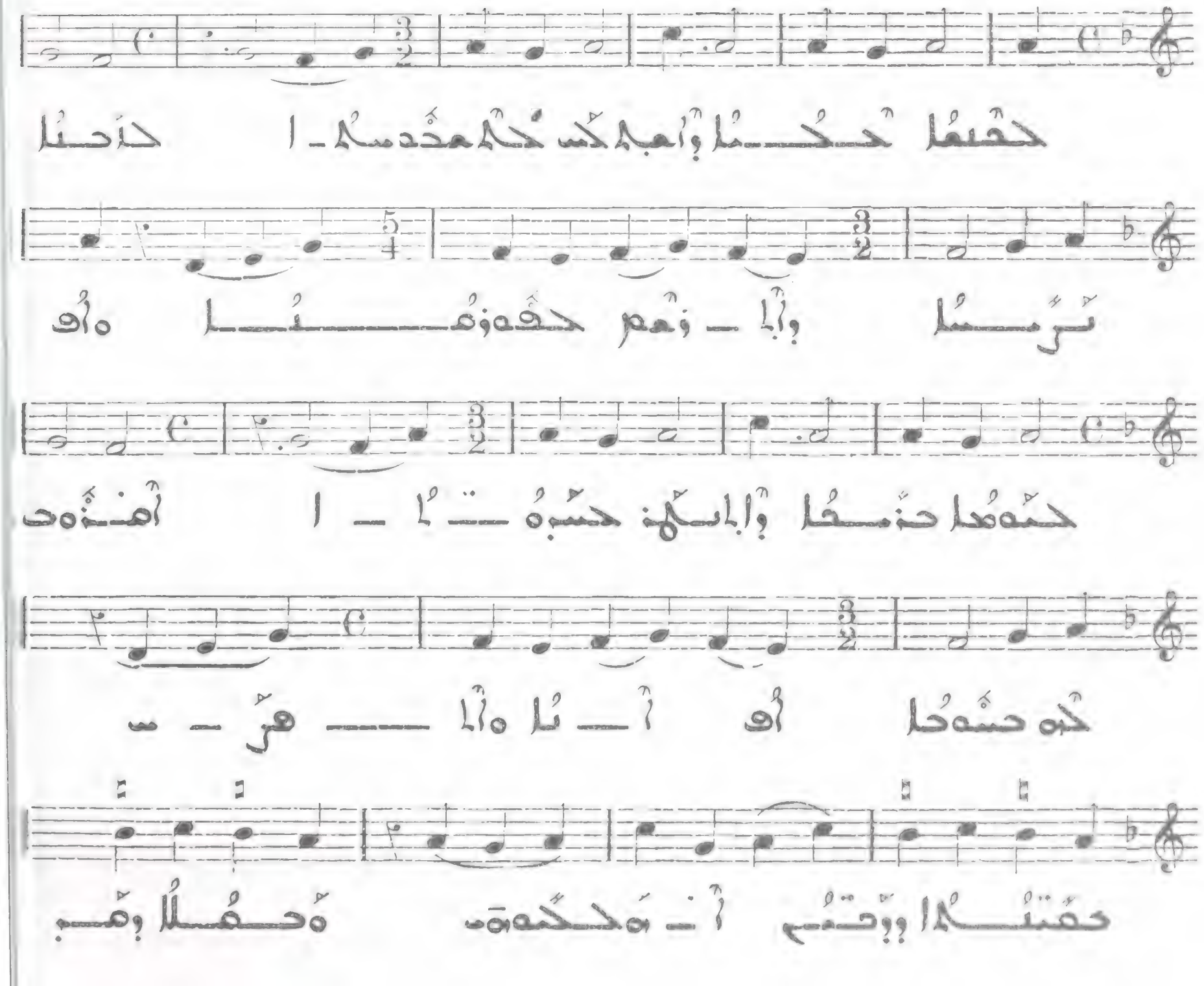

٥٨٤

مقامة الواعظ الكوفي

Allegro

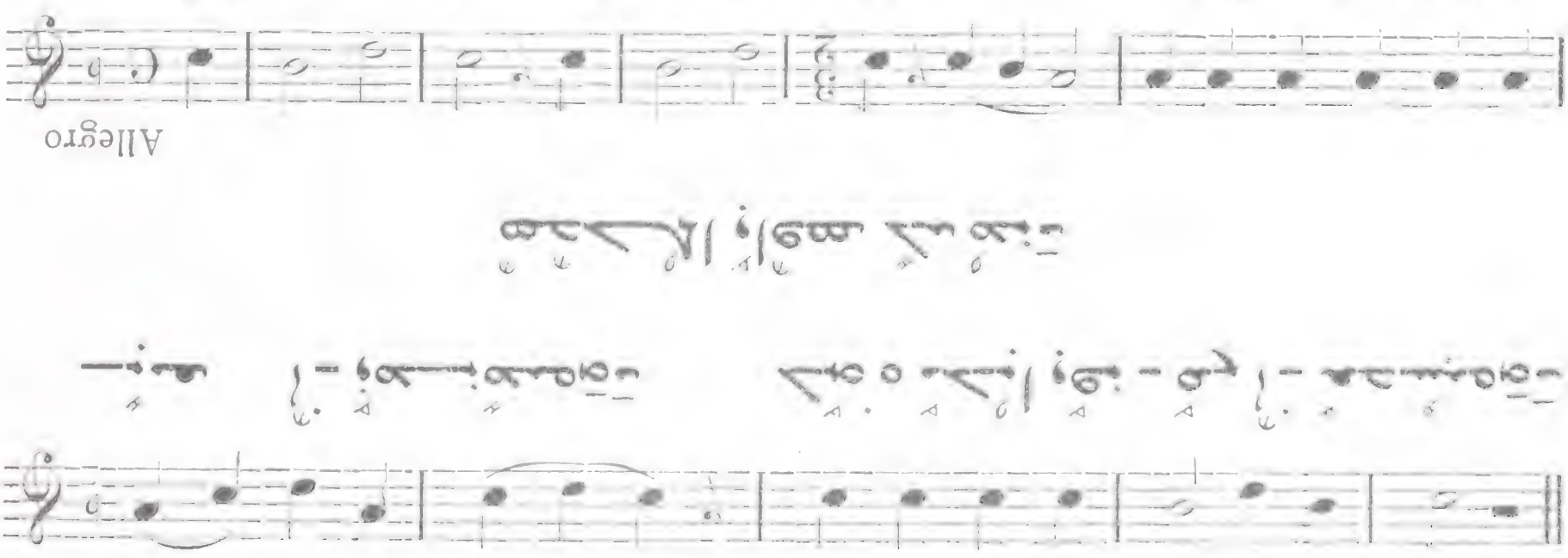

أيها الناس، إن الدنيا دار ممر لا دار مقر، وإن بني الدنيا فيها غرباء ونزال، وإن أيامها لهم مختلفة الأحوال، وإن أحوالها لهم متباينة الأطوار، فمن ركن إلى سرورها ساعة أعقبته حزن سنة، ومن أمن غدرها في يوم أصبح نهبا لأيدي الفجر، ومن أصبح في نعمائها مغتبطا أمسى في ضرائها مكتئبا، ومن أمسى في ضرائها مكتئبا أصبح في نعمائها مغتبطا

581 هَحْكُمْا وَحَتَّبْا أَه هُزُمُهُا هكْحُمْا

All. moderato

(III)

هُز ـ زُمُهُا هكْحُمْا وُسَّمْهُ هَه ـ تَـا رُجُا هَابْا ـ

ـ هُم حَزَمَهُمْ أَ ـ حُا حَكْهَحْهَ ـ ا ـــ هَ هَهُم

حَهَ ـ ـ ـ

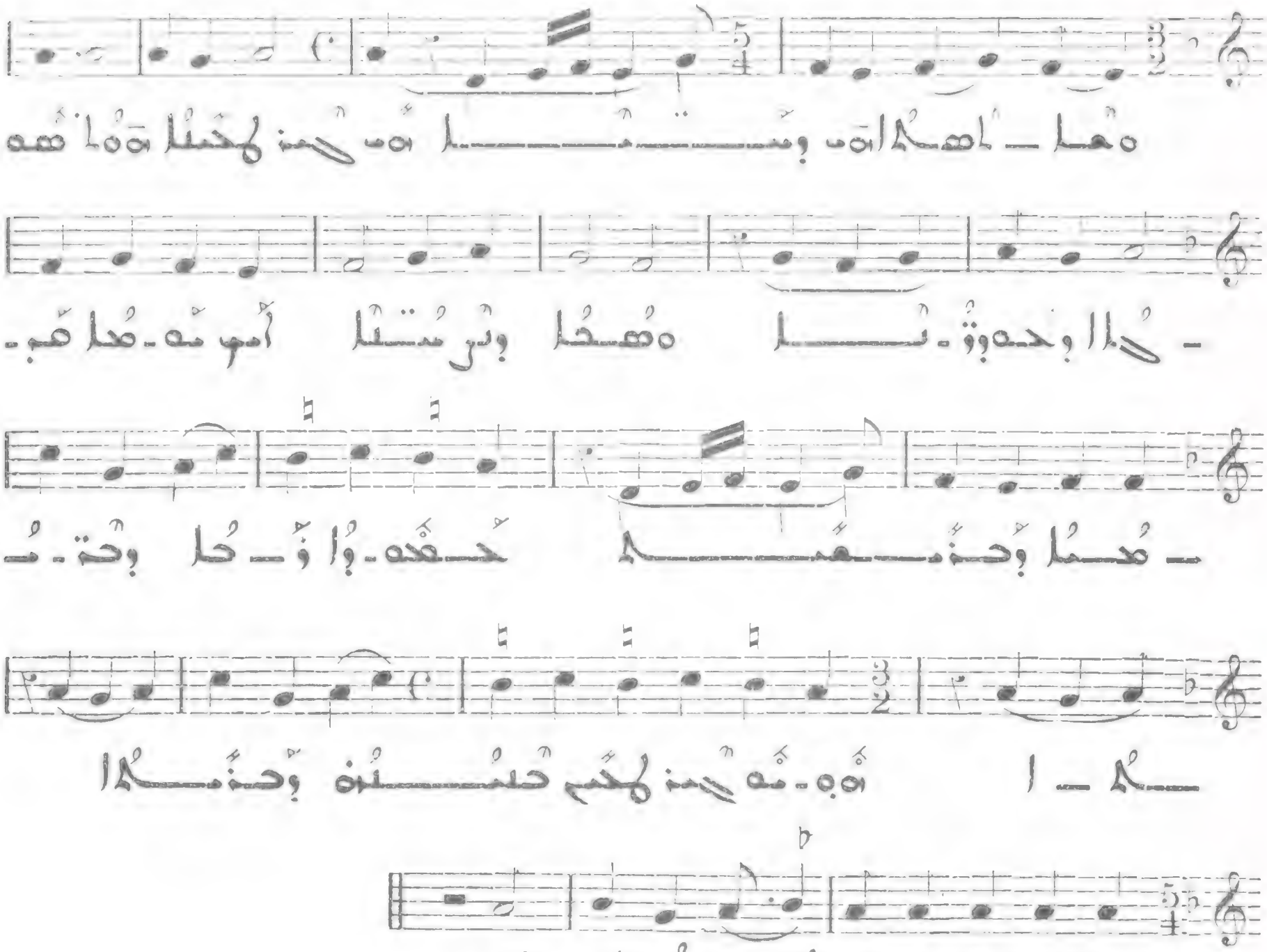

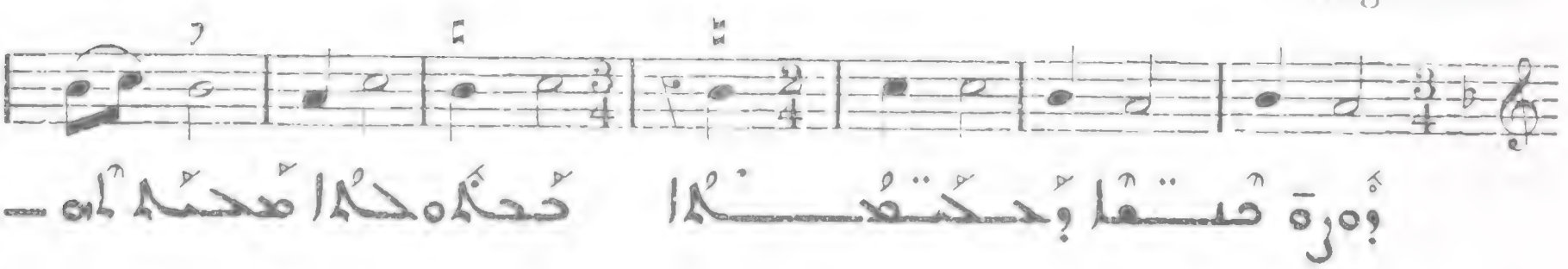

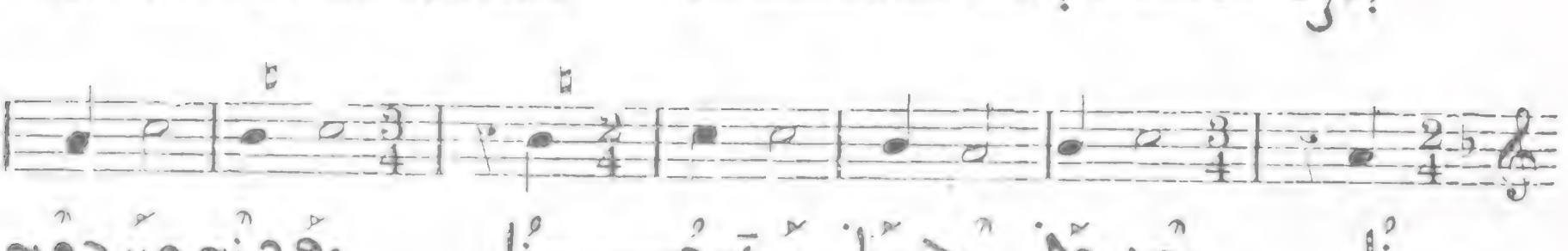

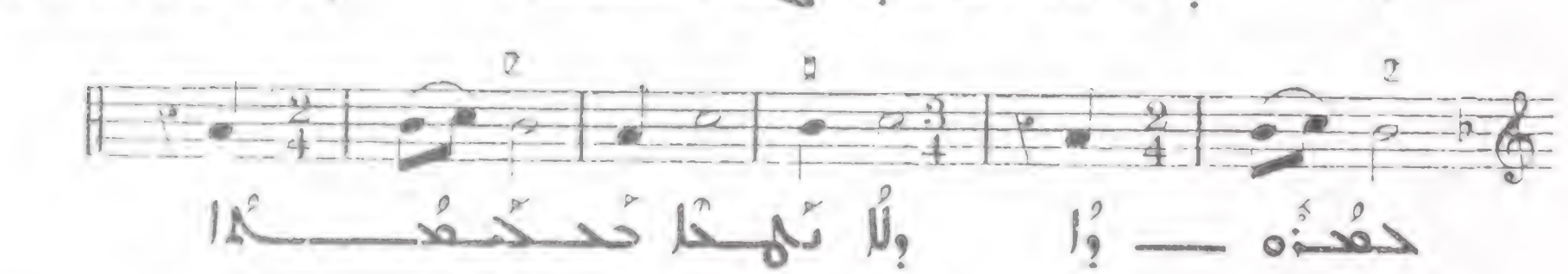

Allgro molto

(III)

٥٨٤ مقدار ما تولد عليه الآلة

Allegro

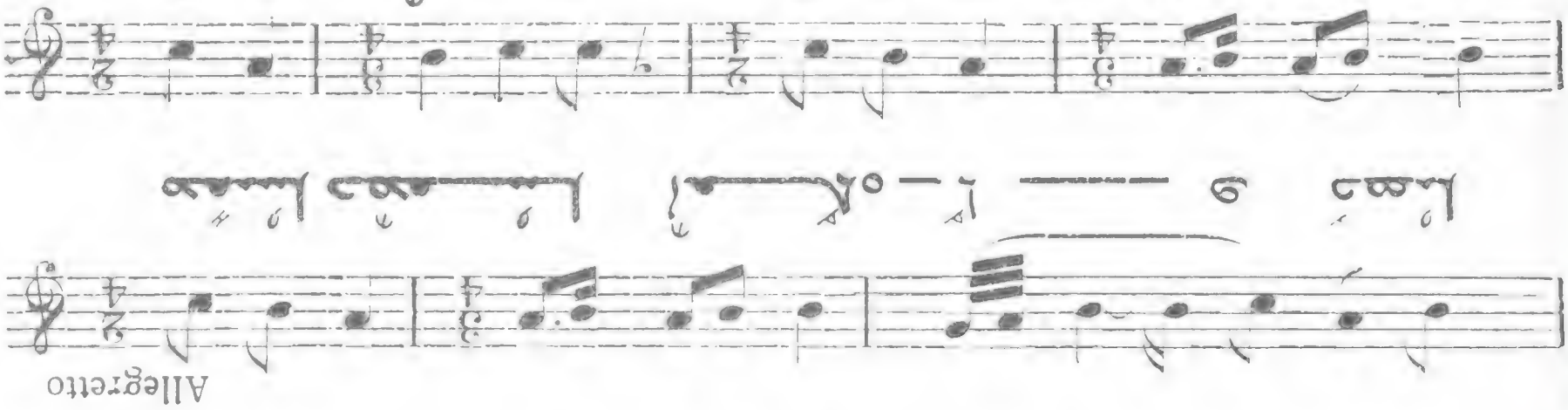

٥٨٥ مقدار ما يعمل عليها

Allegretto

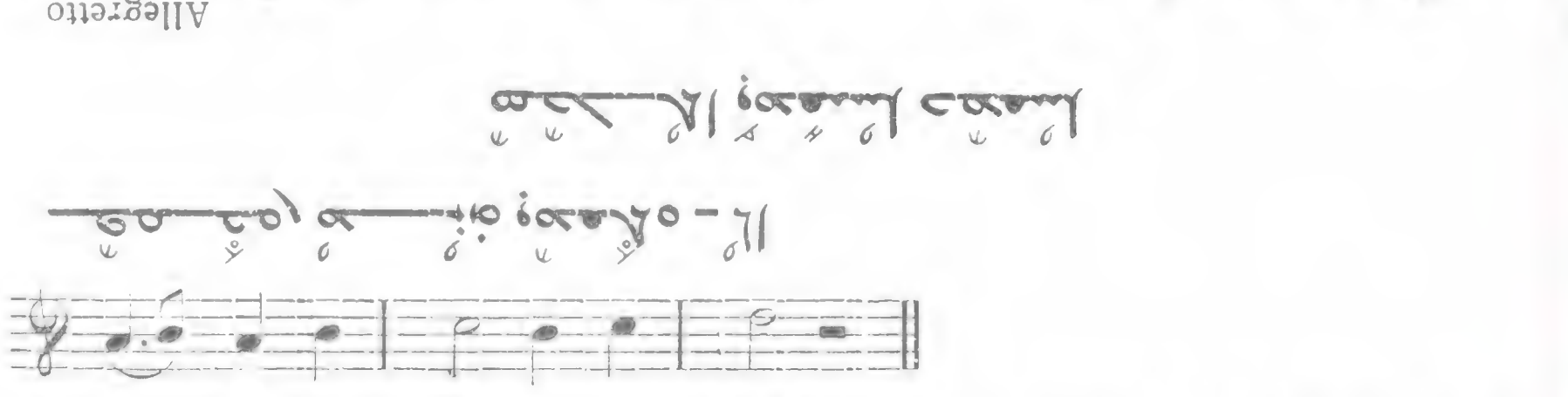

هُدكا وكلا مُكبه وُحدنا أمو : مَبهُكا هيكا 586

(Cf. Nº 582)

هُدكا وأه لاُيتا 587

Allegro

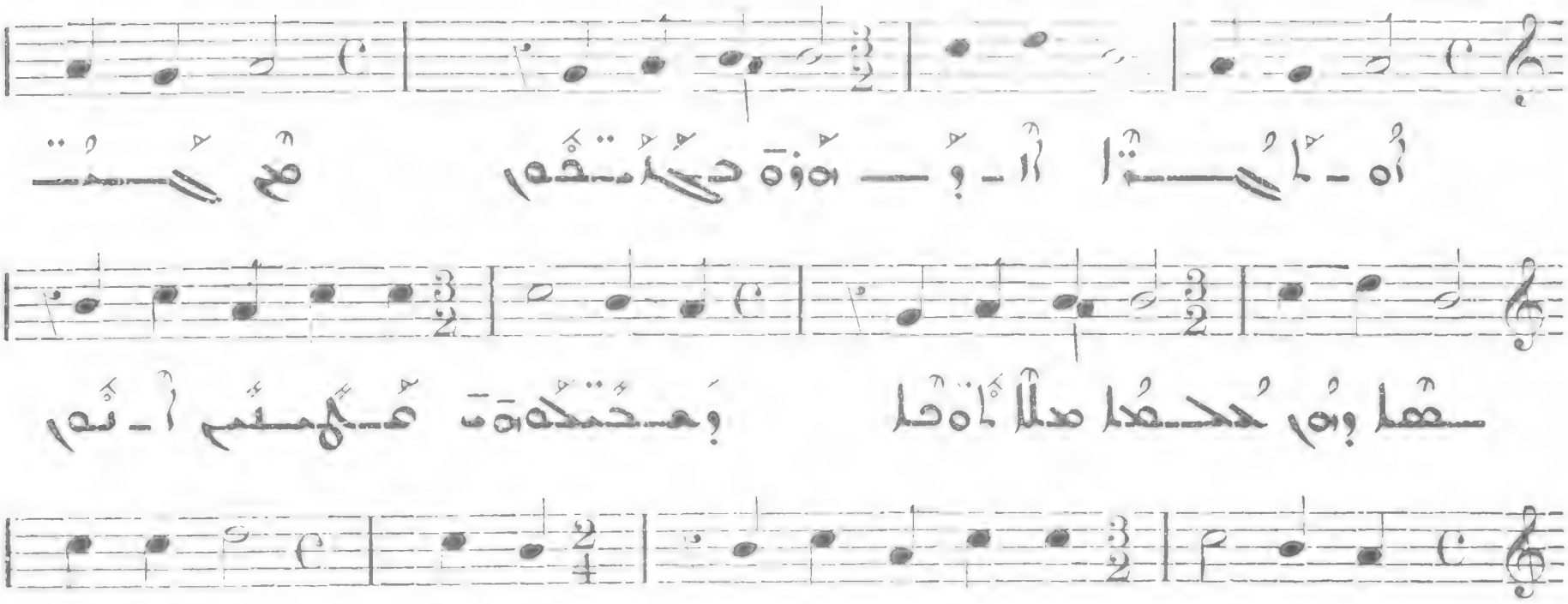

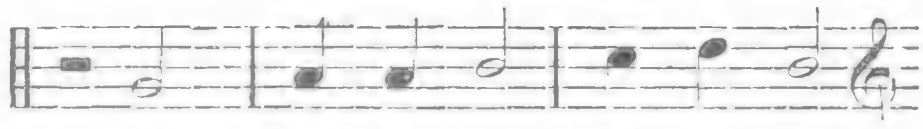

هَهُسحهُا وأه لاُيتا 588

Allegro moderato

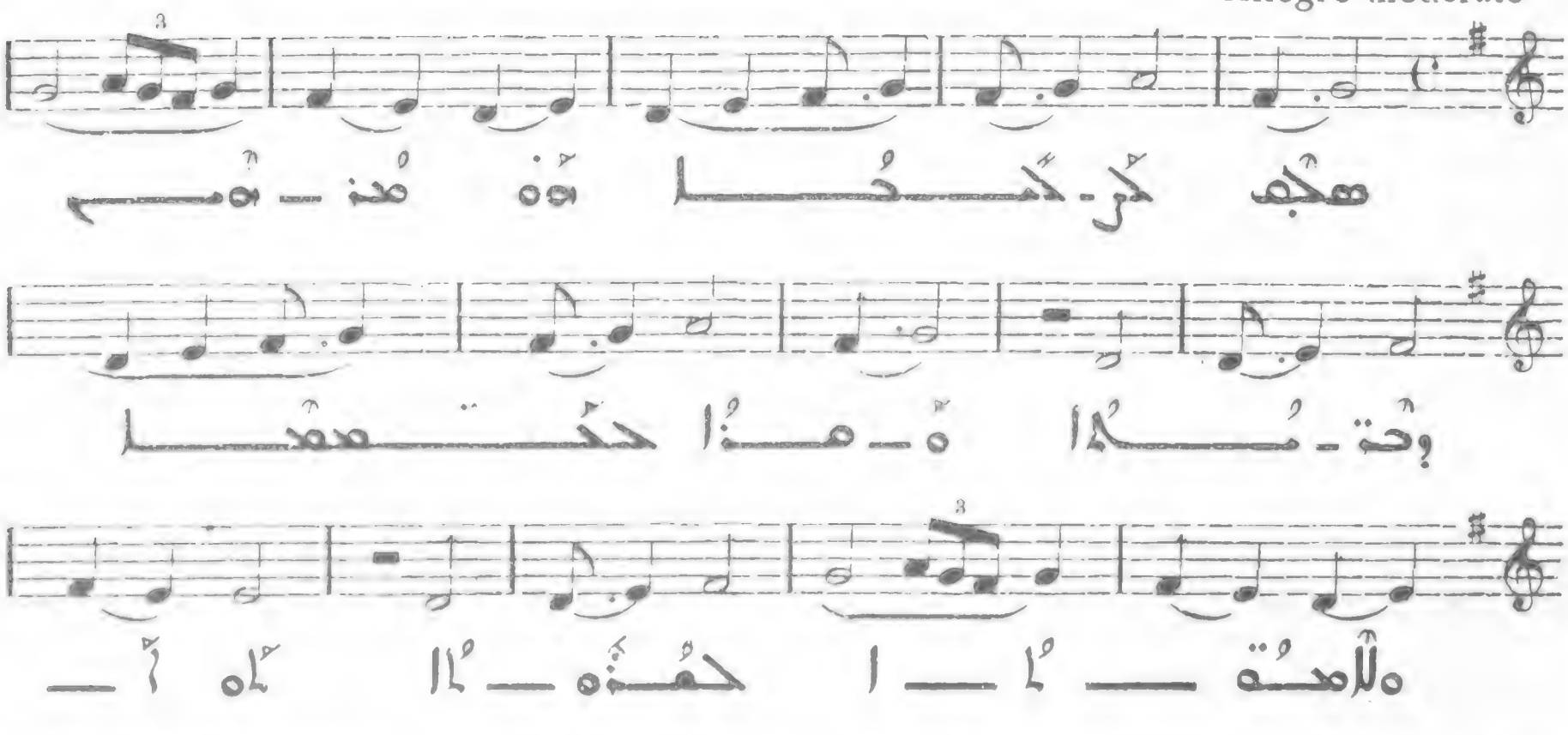
هكجه كُر ـ أ ـ حُ ـ ـا هَه هُذ ـ هُ ـ ـم
وحتـ ـ مُ ـ ـا ه ـ هـ ـذا حكُ ـ ـ هَهُسا
ـلأهتُه ـ ـ ـ ـ ـ ا ـ ـ حهُذه ـ ـ ا ـ ـ ـ ـ ـ

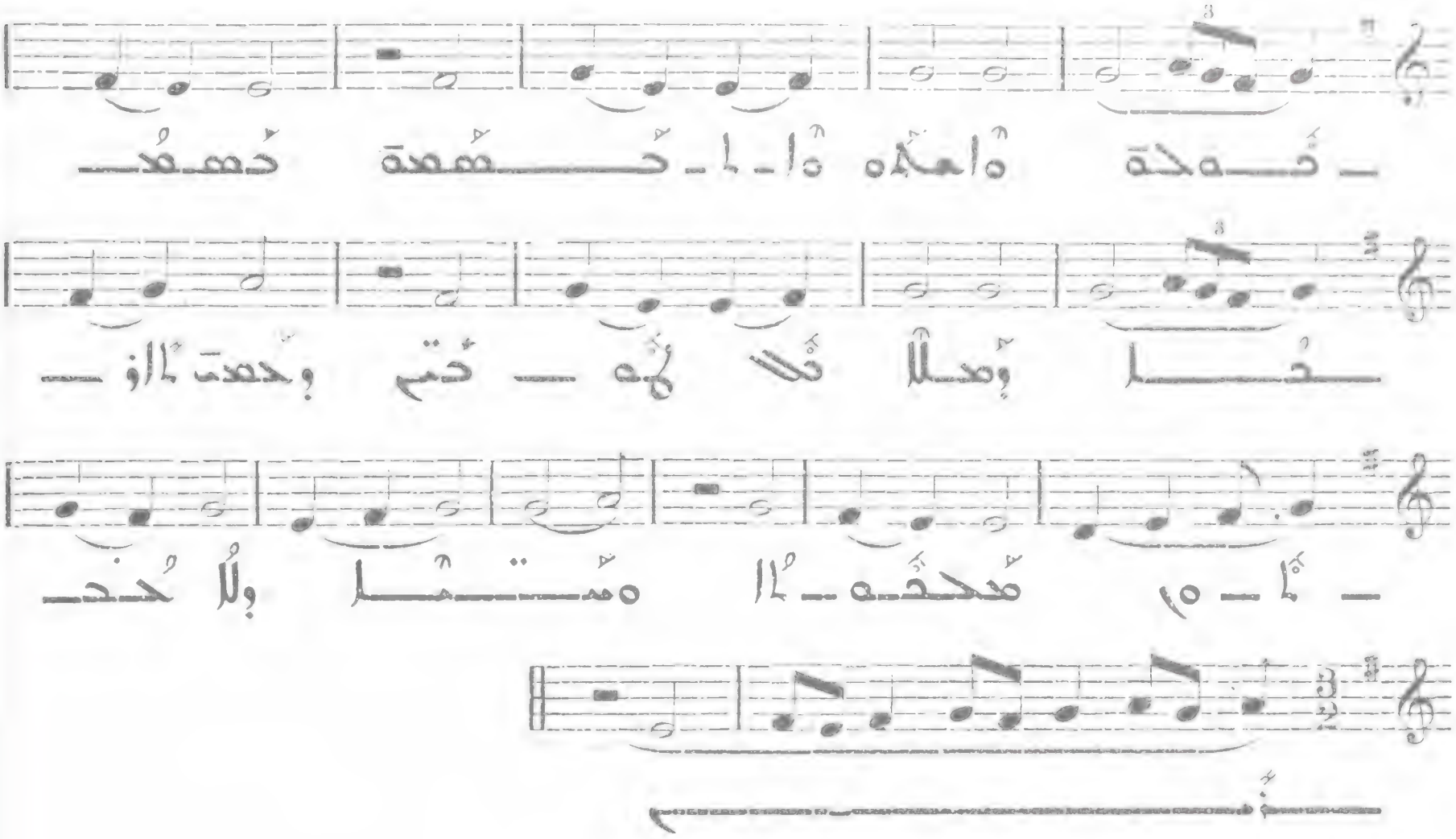

589

Allegro molto

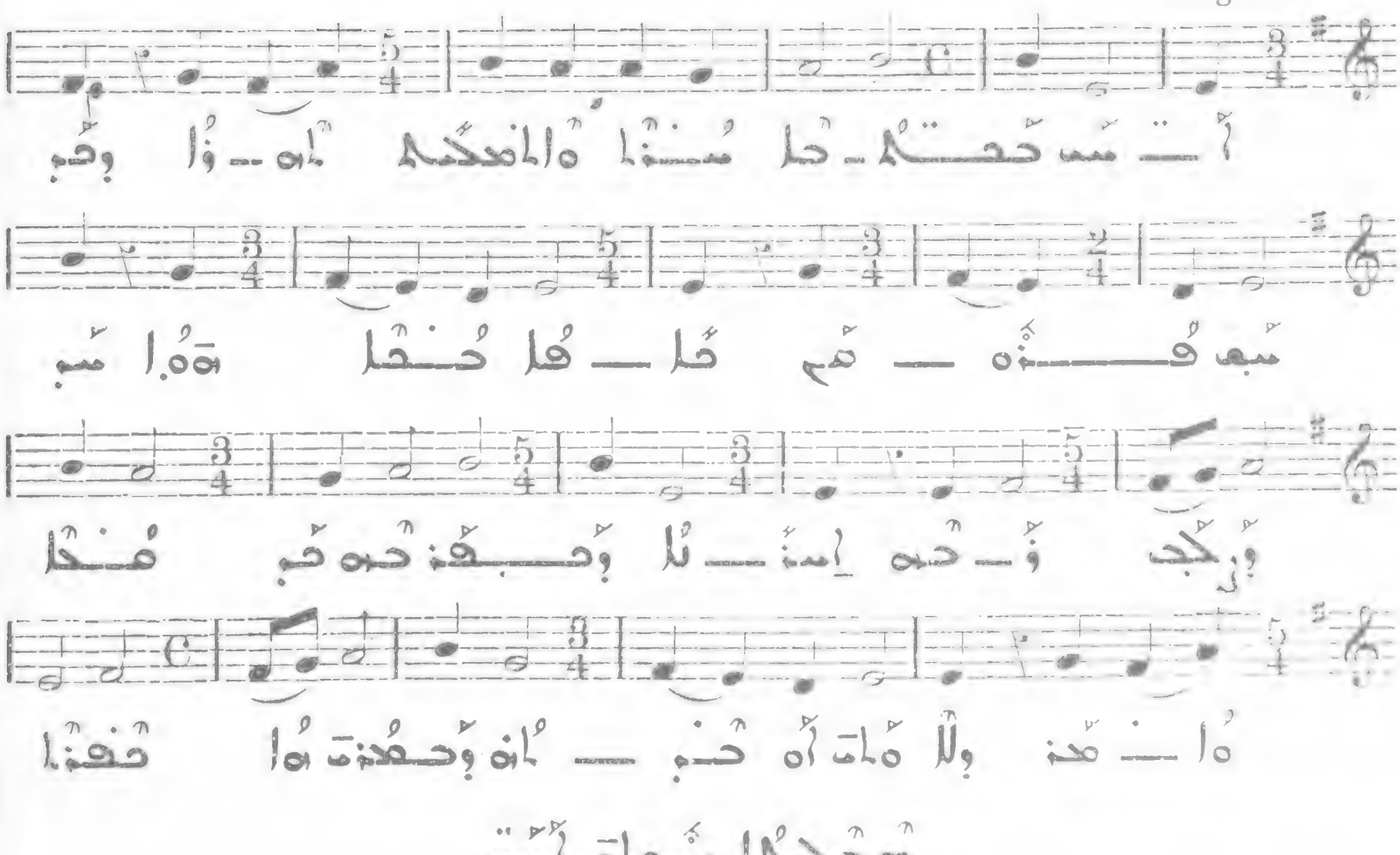

590

All. molto

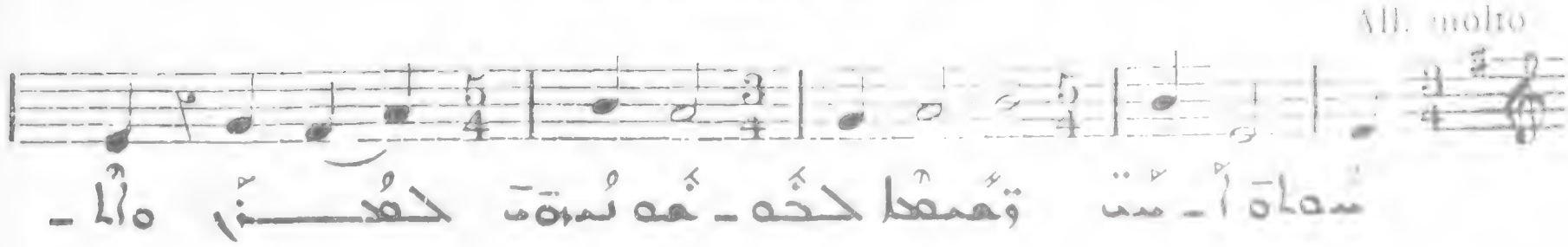

مختارة مصدرية : أداء بالة حفيلة

Allegro molto

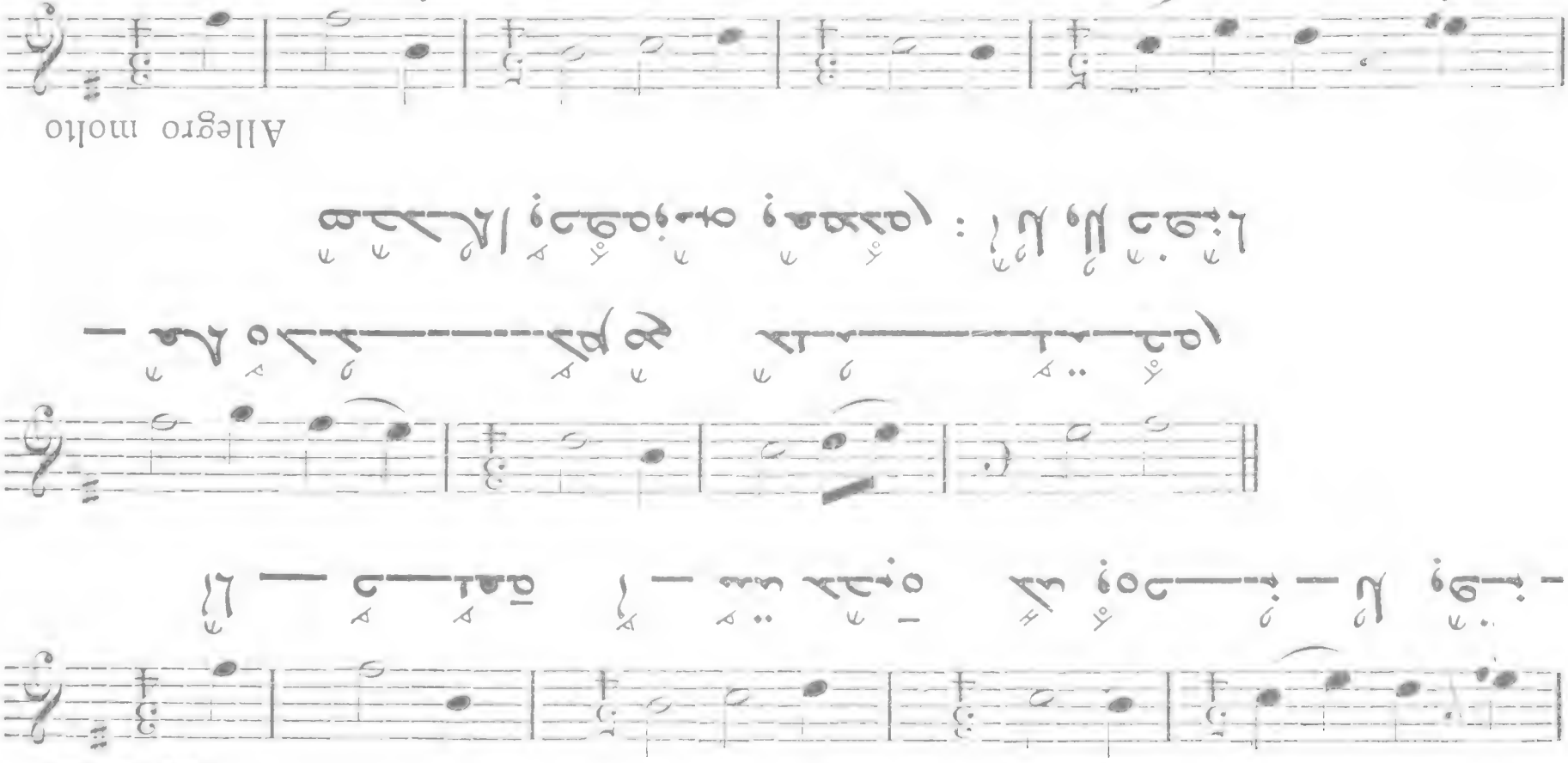

593 מחברת ניתוח מבוא

Allegro molto

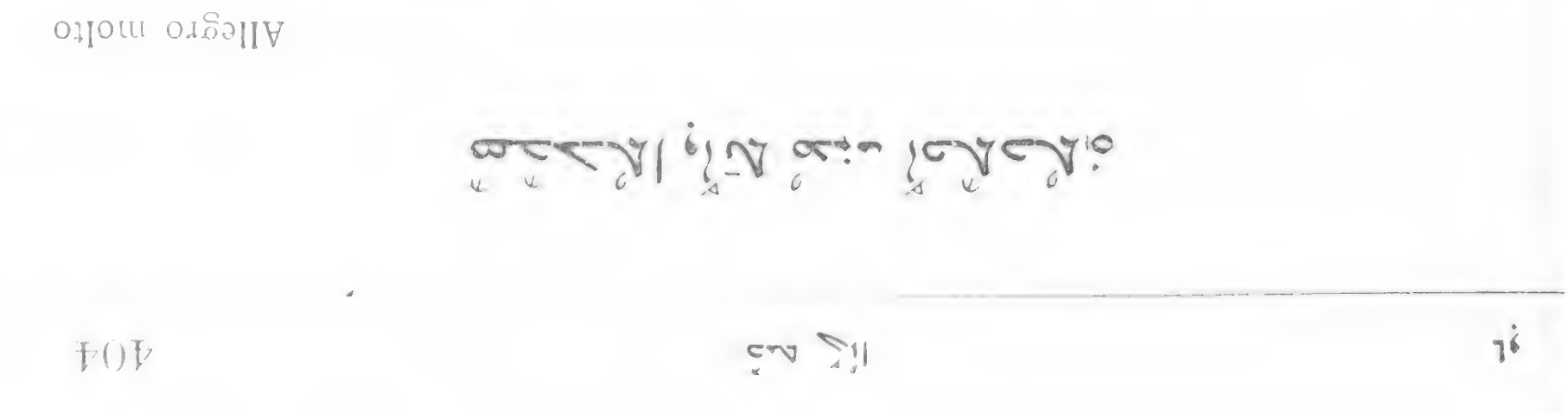

Allegro molto

594 מחברת ניתוח מבוא : דוגמה: סמפוניה

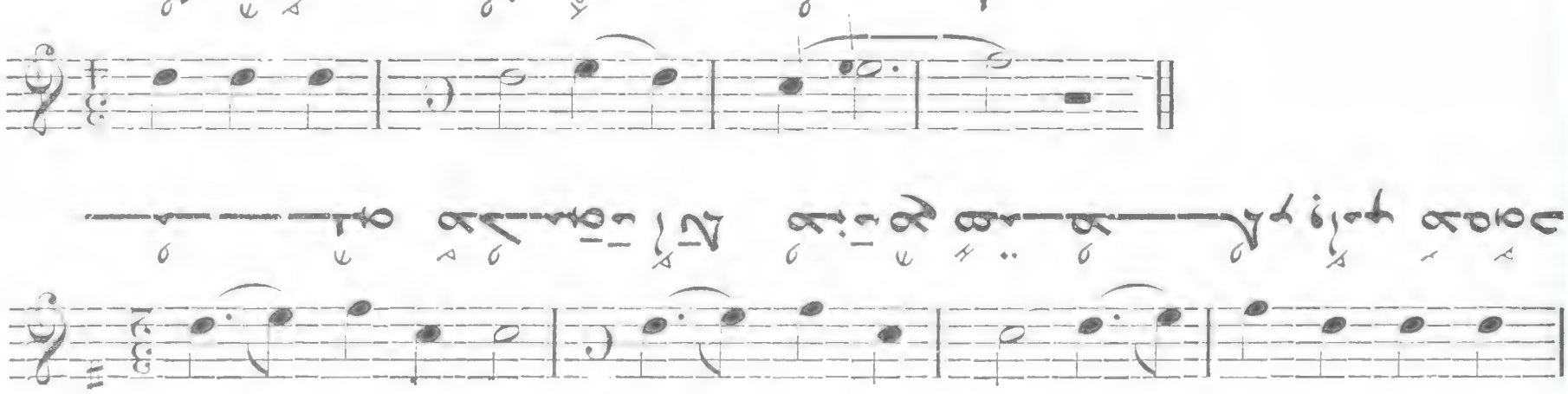

مِعْدَكَمَا وِالْمَتُو وِيكِمِنَا

Allegro molto

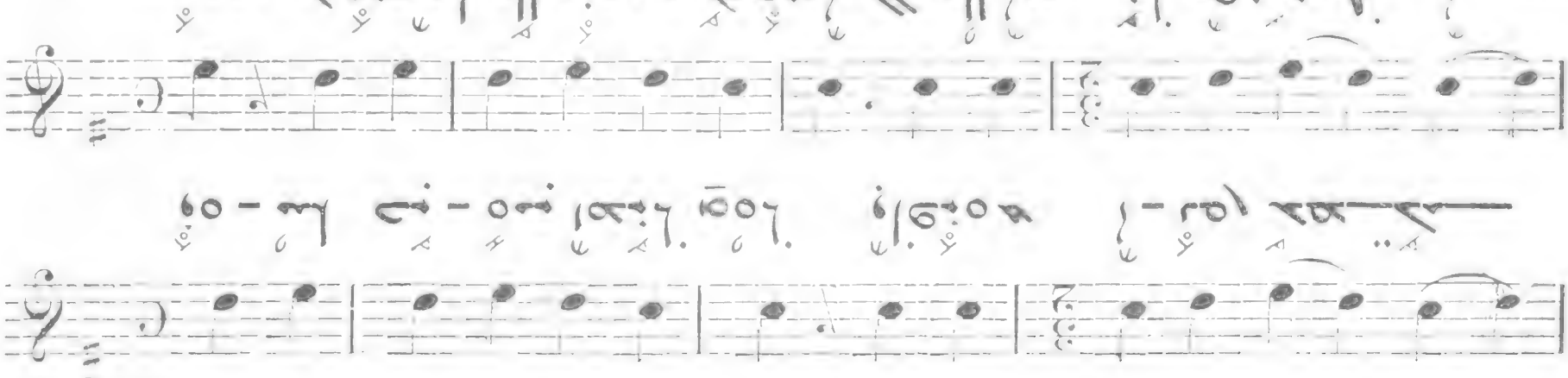

Allegro

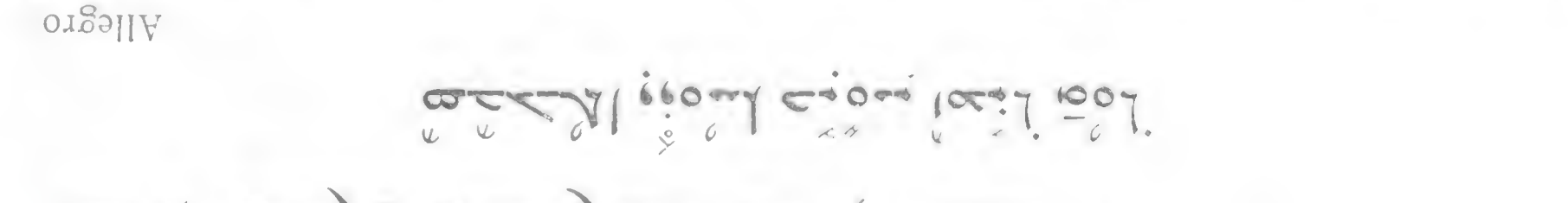

مِعْدَكَمَا وِنُومِا كِنُومِ لَمْتَلَا تُوَا.

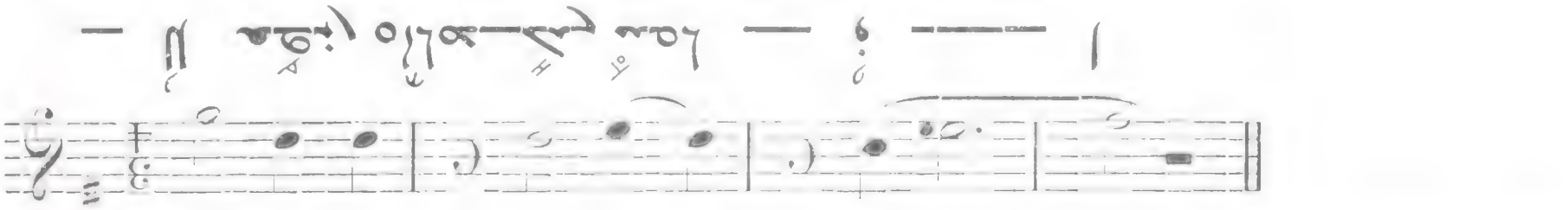

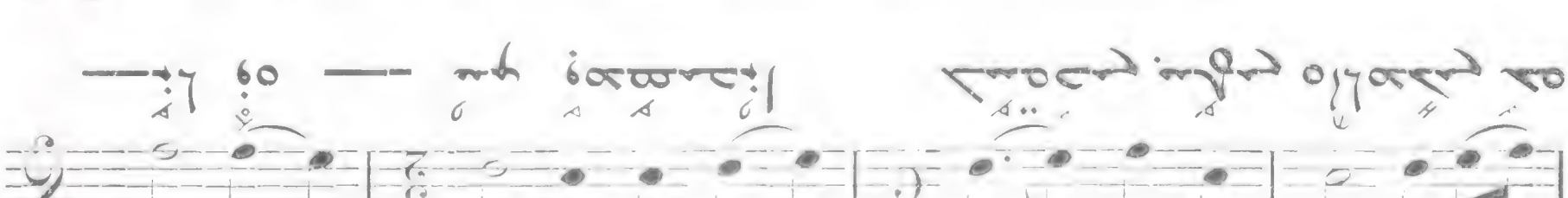

مِعْدَكَمَا وِلَّاتُو وِيكِمِنَا

Allegro molto

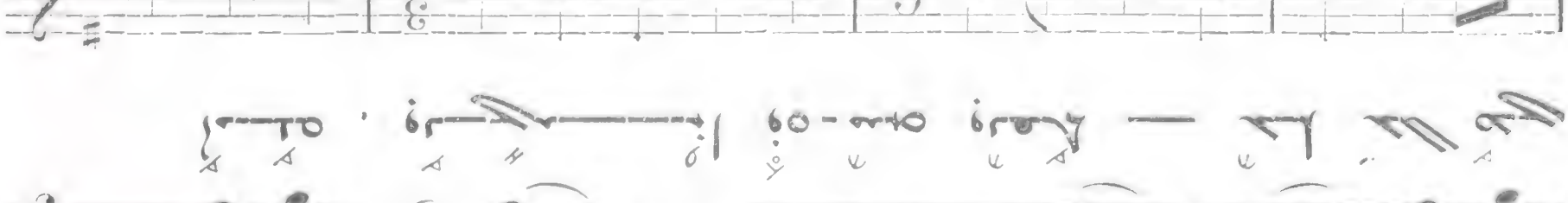

Allegro

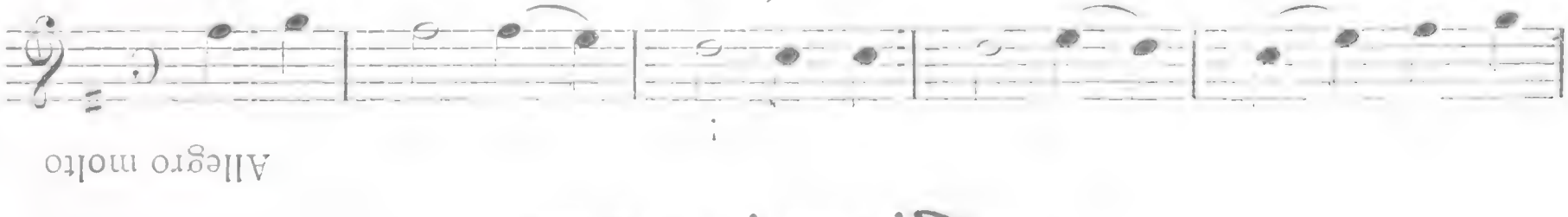

مِعْدَكَمَا وِنُومِا كِنُومِ لَمْتَلَا تُوَا.

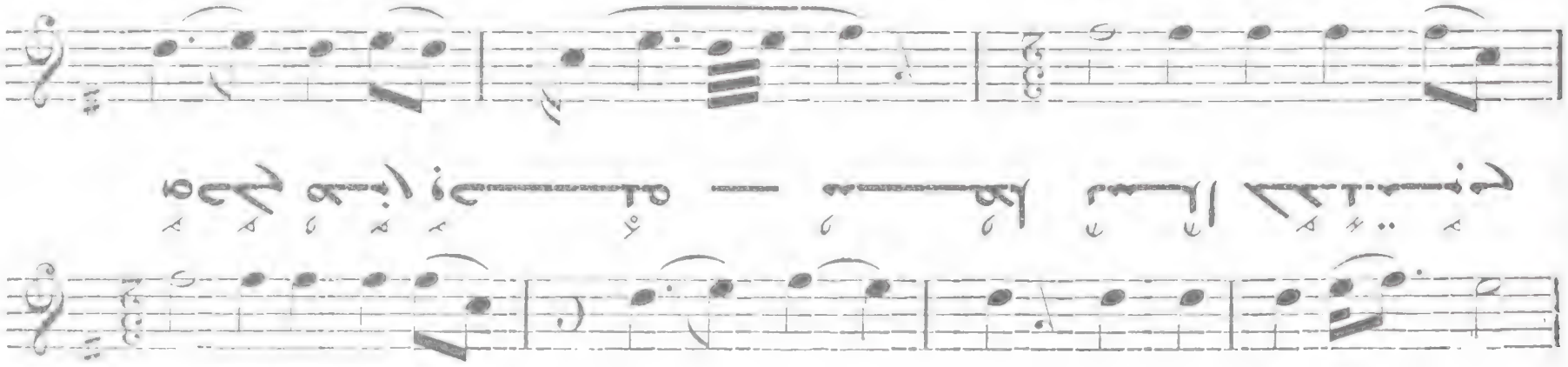

598 مقدمة إدمير : وجه فتاة جذومية

Allegro

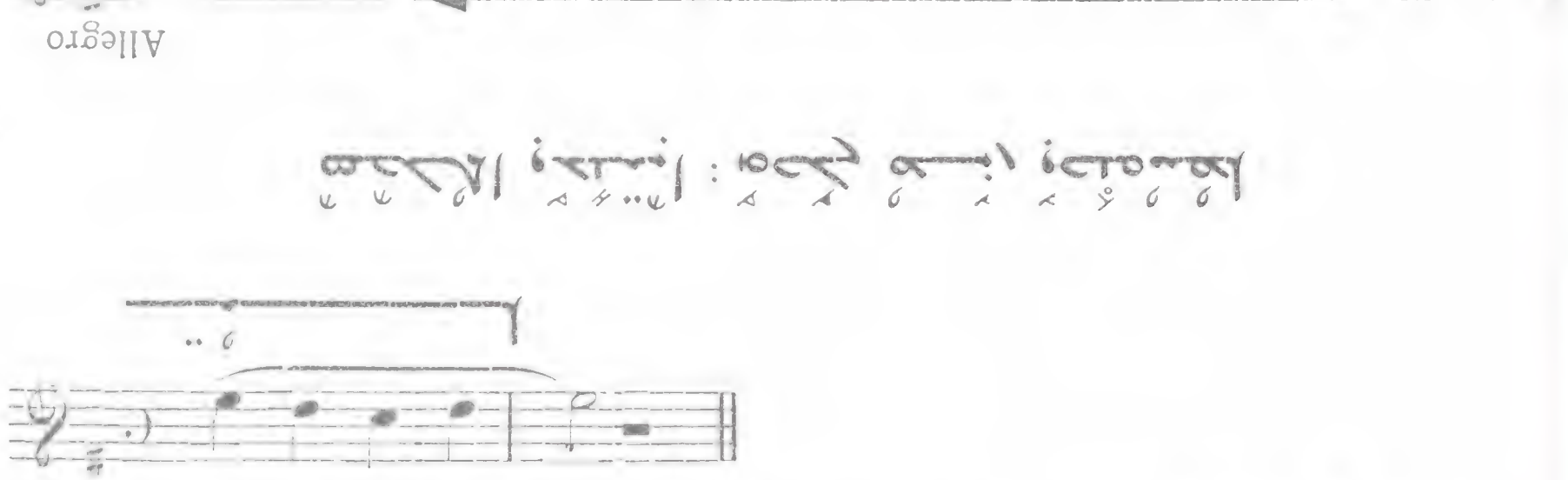

599 مقدمة إهمنو إجنيوخ

Allegro

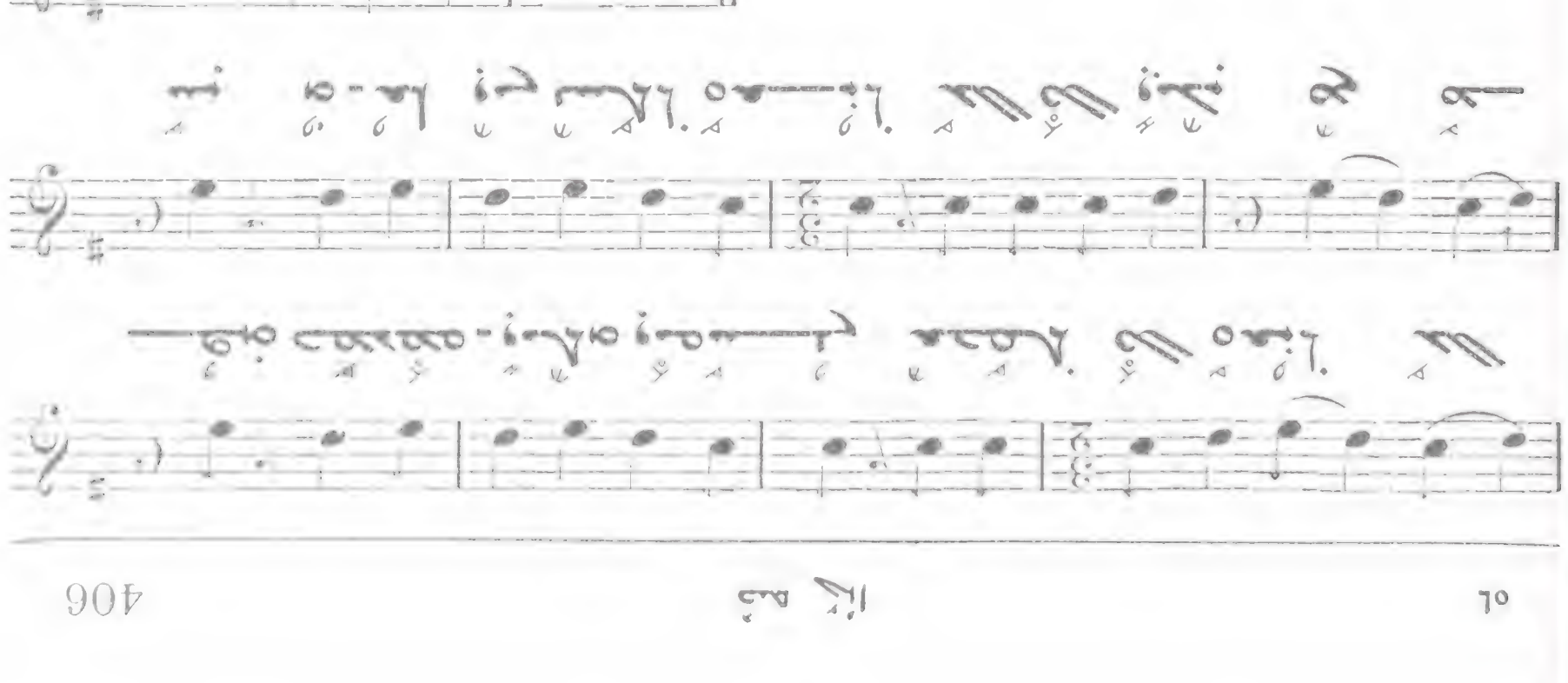

Allegro

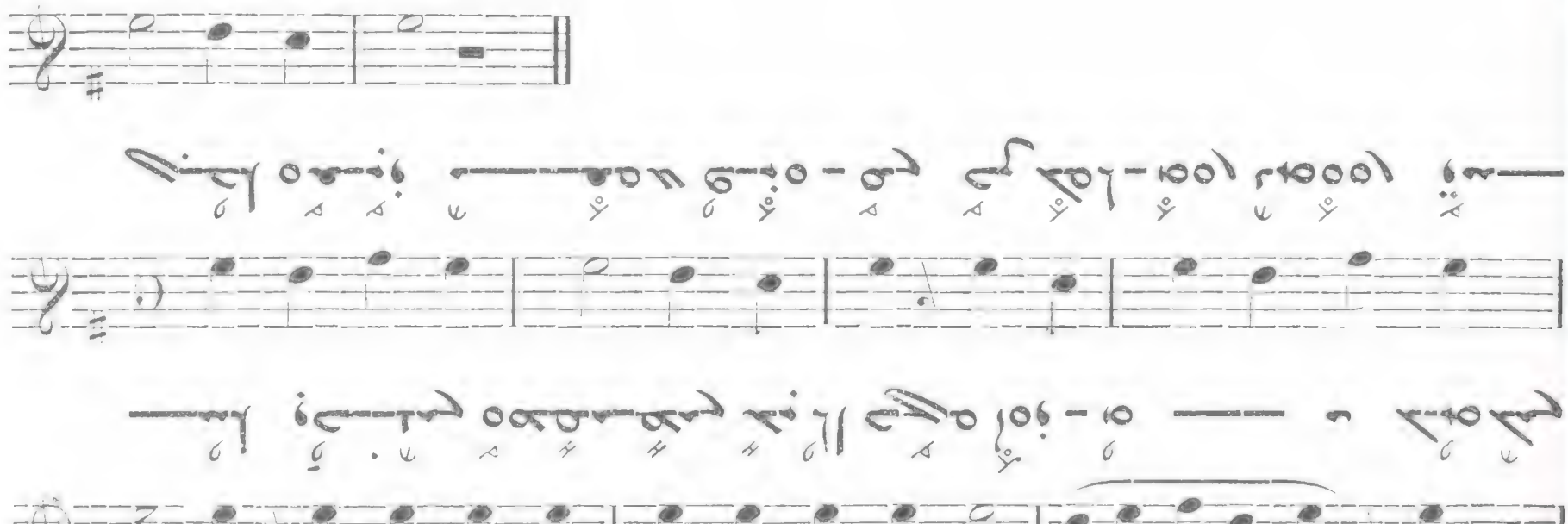

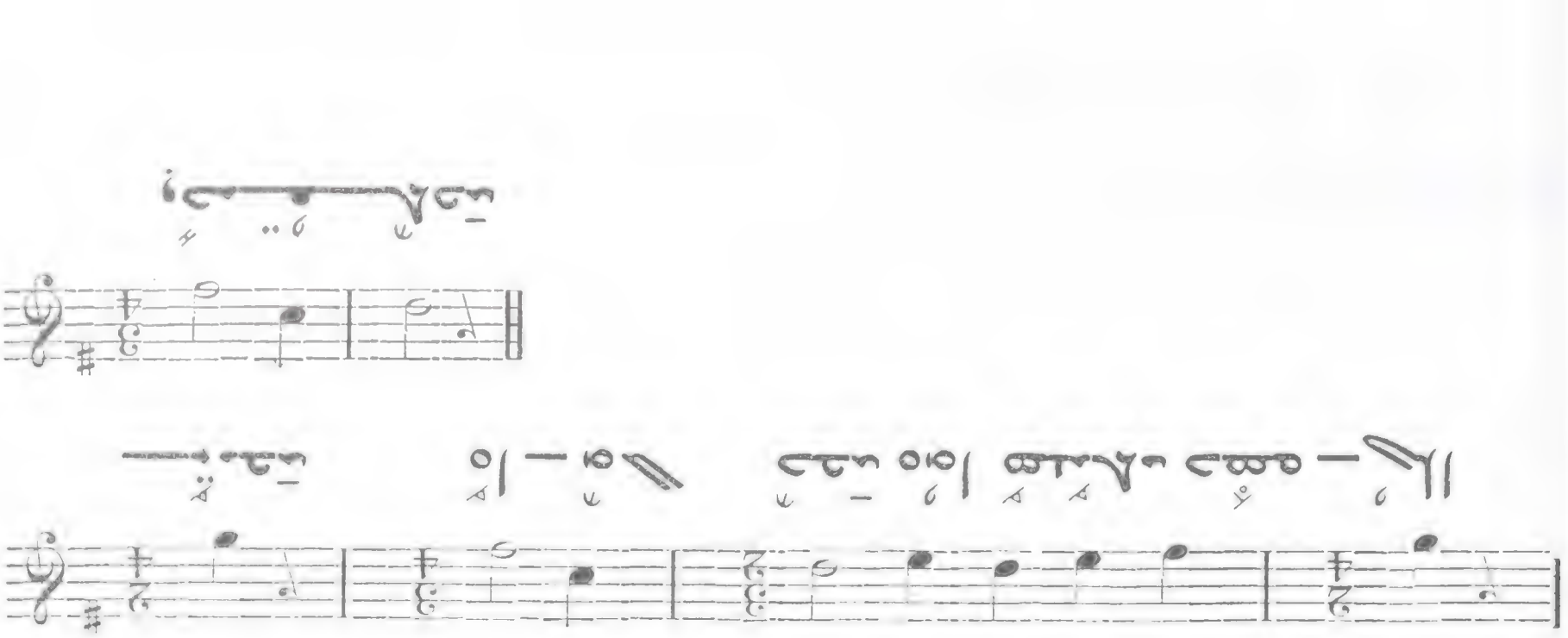

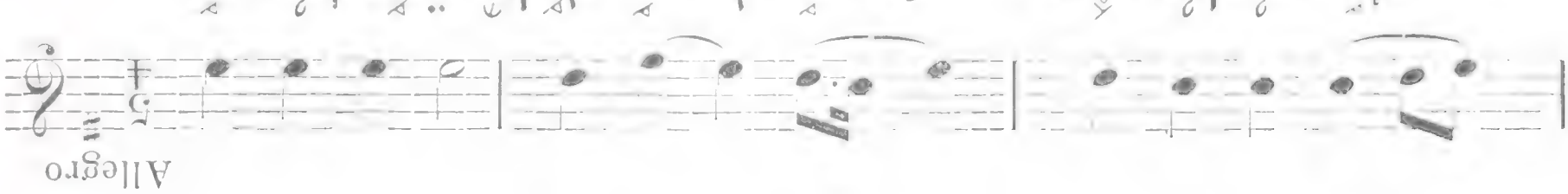
Presto

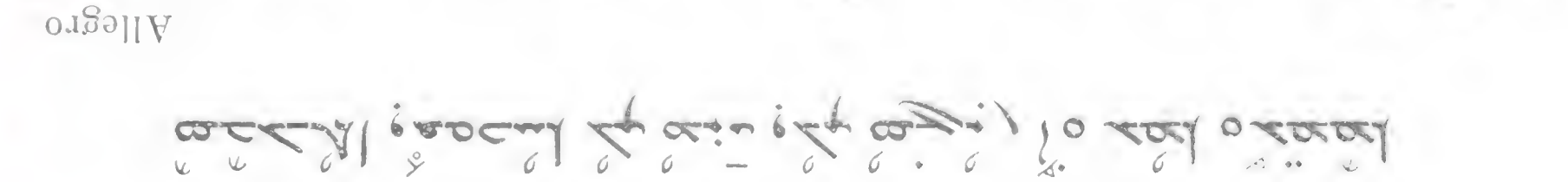
Allegro

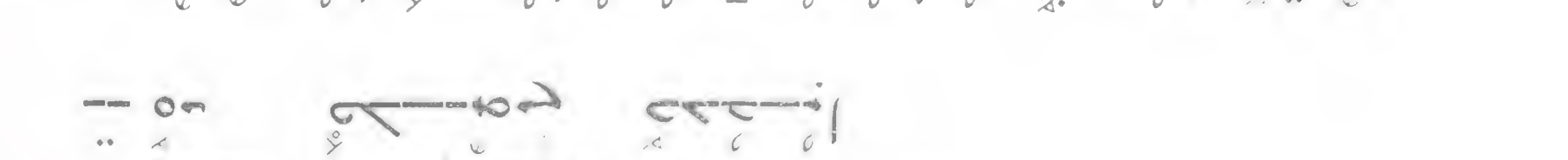

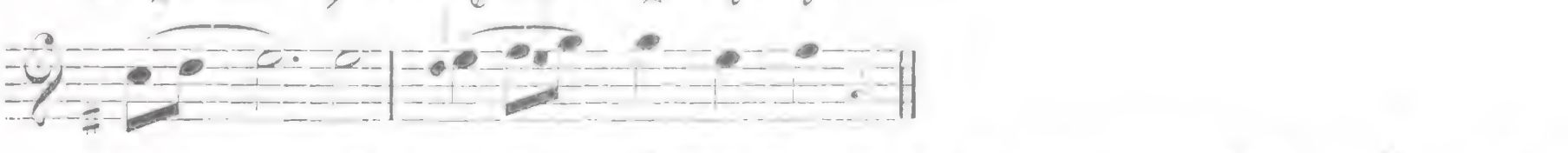
Allegro

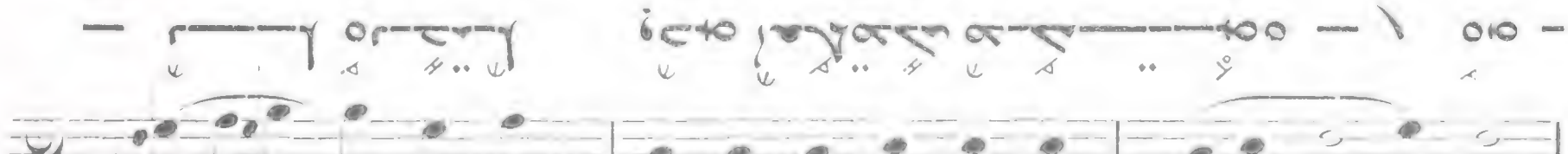

All. molto

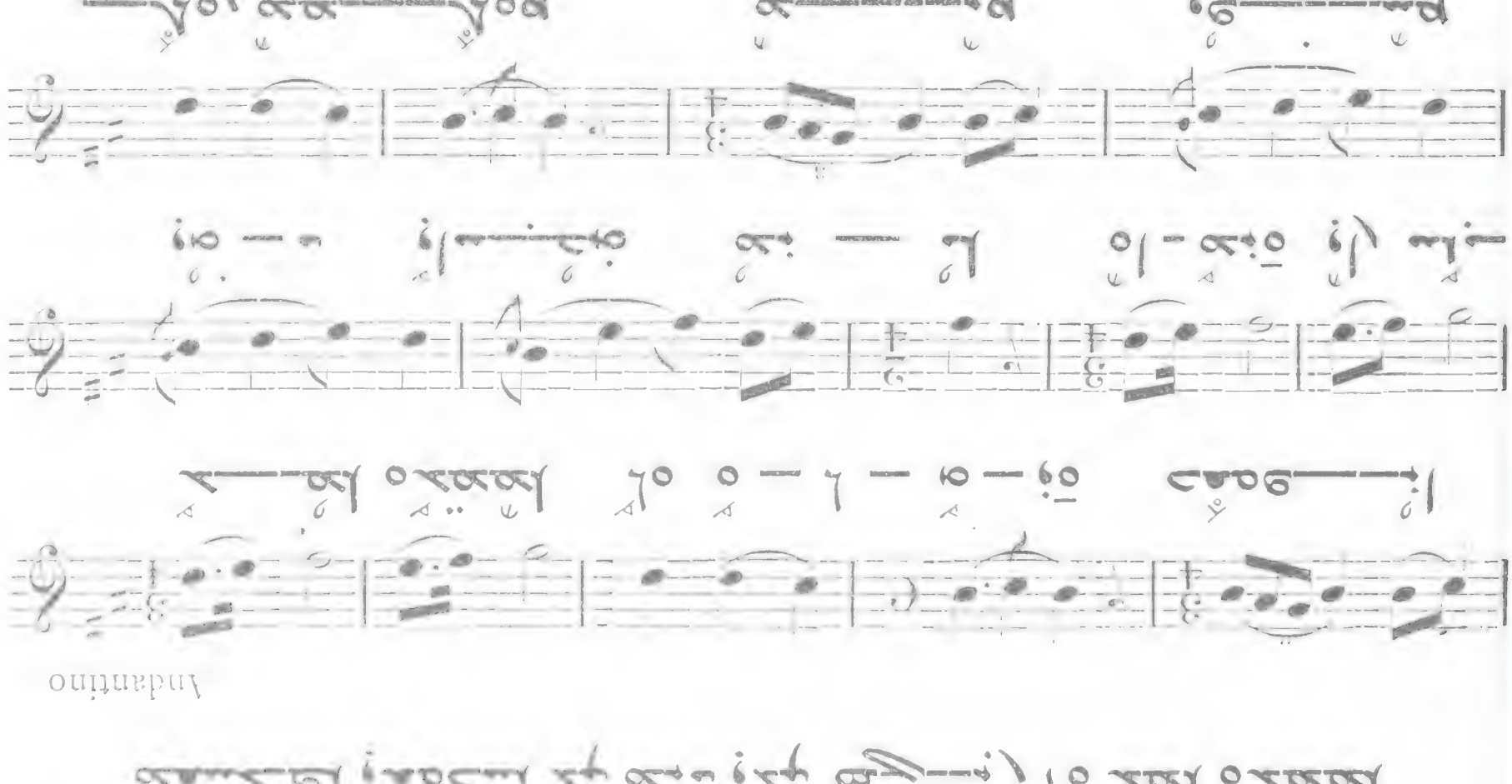

Andantino

مقدمة المحقق لـ

607 Andante

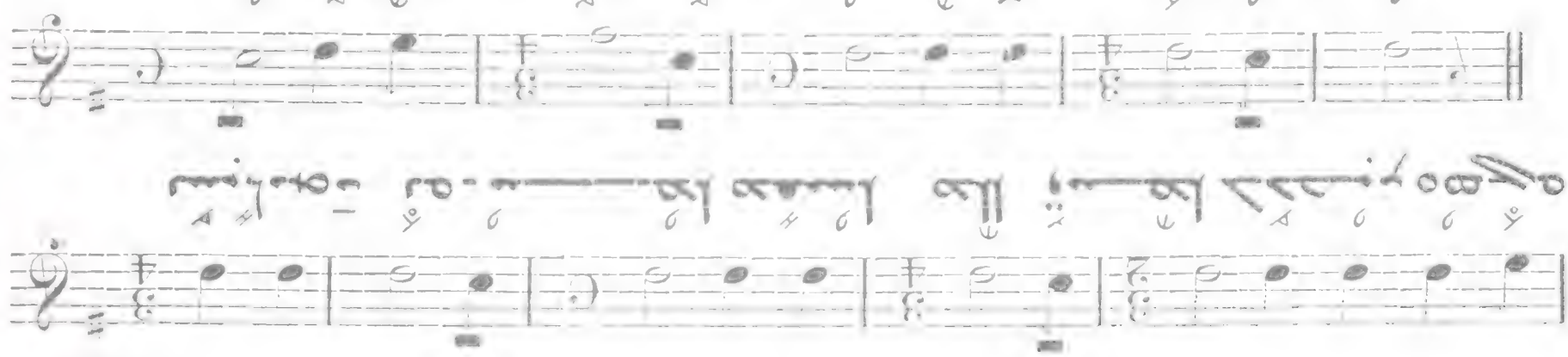

مقدمة الأغنية

608 CL. No 578

مقدمة المقامات الخمسة عشر : أحد أنماط الكلمات (بما معنى)

609 Allegro VII

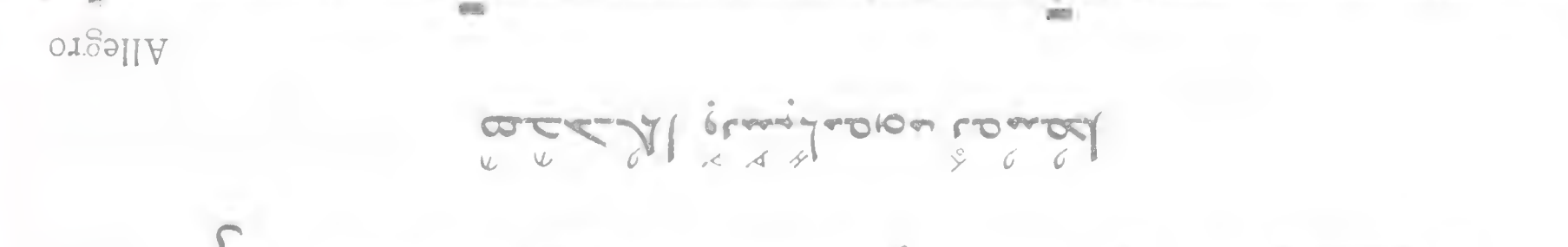

مقدمة الرسائل الصغيرة

610 Moderato

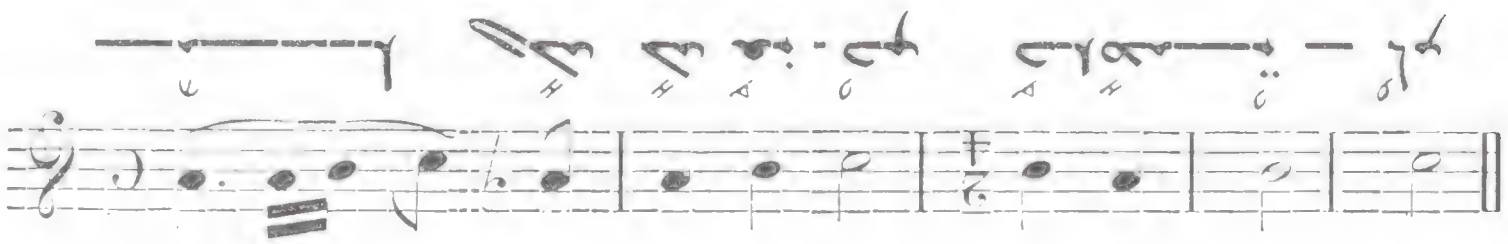

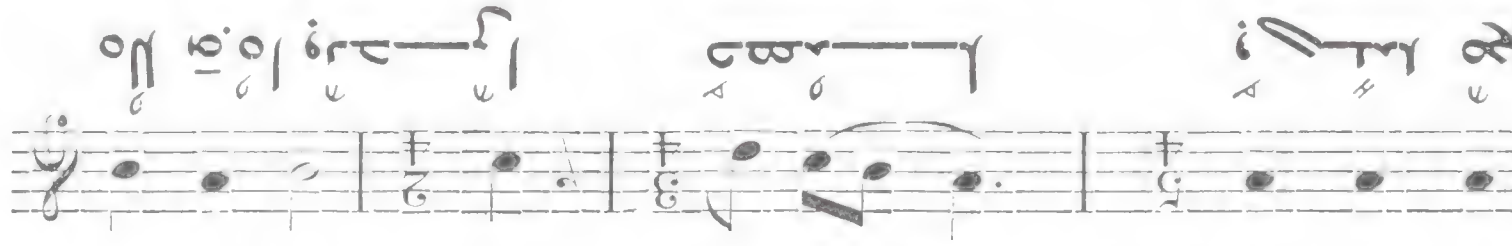

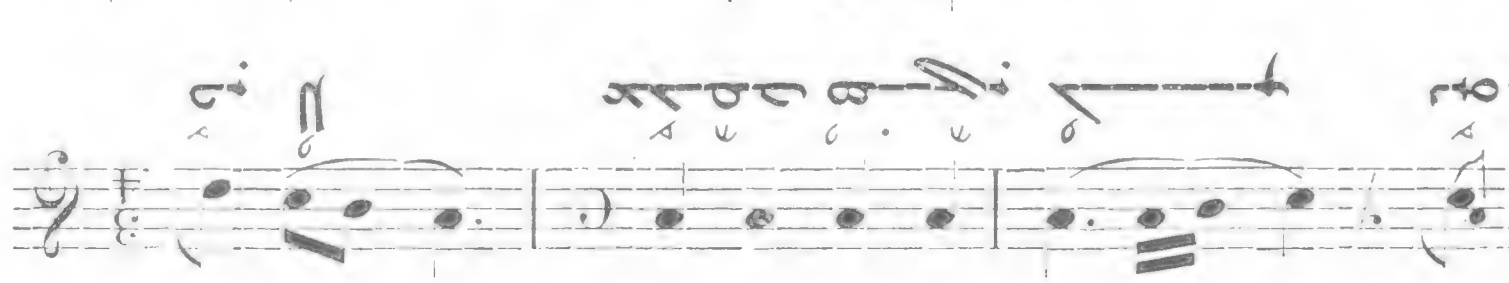

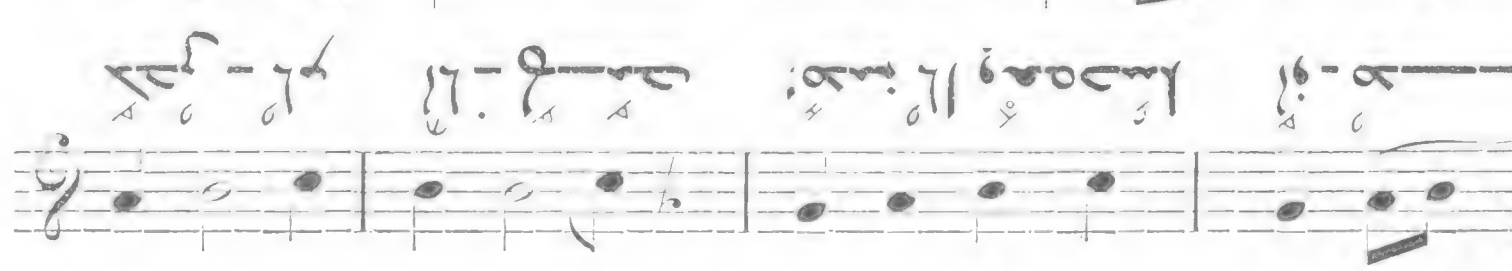

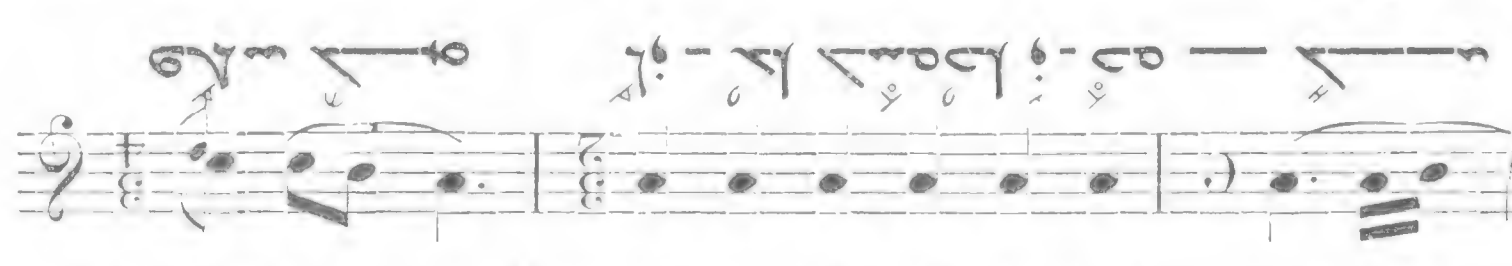

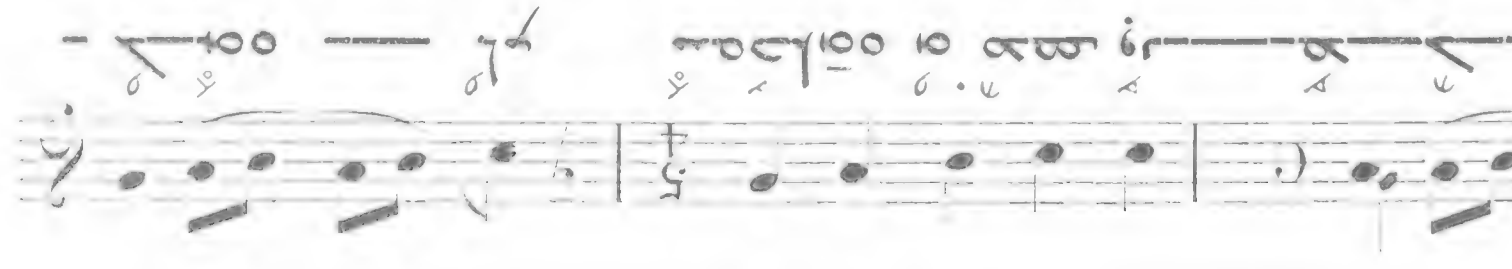

IV

ܪܒܥܝܬܐ

QUATRIÈME CATÉGORIE D'HYMNE : LES « 'ENIONÉ »

ܣܓܝܐ ܕܡܐܡܪܐ ܕܥܢܝܢܐ

ܣܓܝ ܠܫܢ ܟܘ

611

All. molto

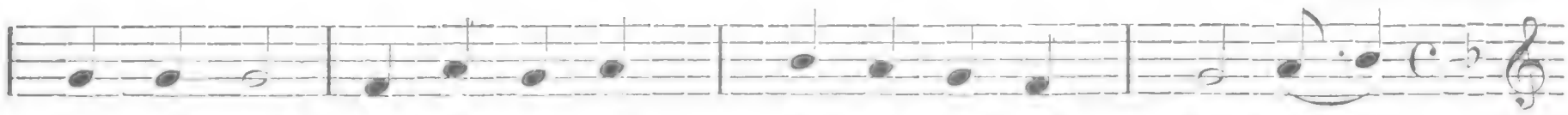

ܣܓܝ ܠܫܢ ܟܘ ܫܠܡ ܚܫܟ ܐܢ ܡܢ ܟܠ ܕܟܬܒ ܒܗ

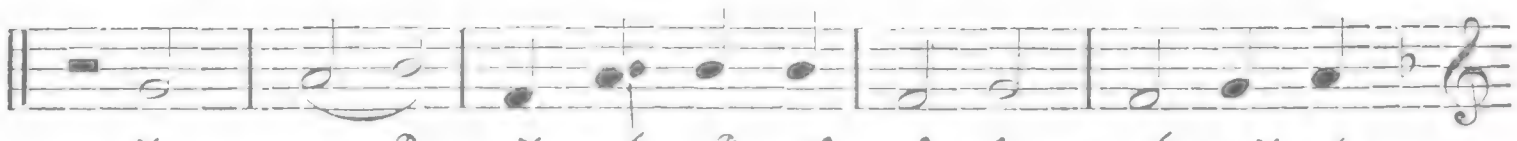

ܟܠ ܗܘ ܕܟܬܒ ܒܗ ܐܢ ܫܠܡ ܠܐ ܢܐܒܕ ܐܠܐ ܒܣܡ ܚܝ

ܒܝܘܡ ܕܢܐܬܐ ܡܫܝܚܐ : ܚܕ ܡܢ ܐܠܗܐ ܕܡܬܩܪܐ

612

Allegro moderato

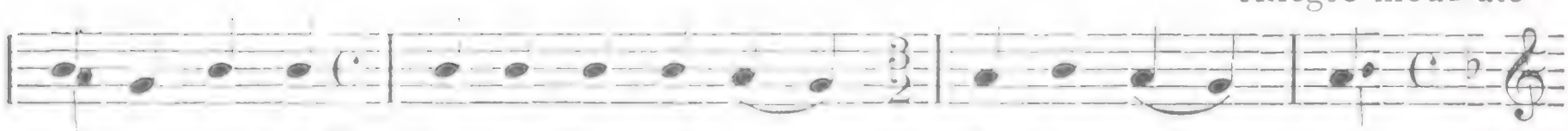

ܚܕ ܡܢ ܐܠܗܐ ܕܡܬܩܪܐ ܐܒܐ ܘܒܪܐ ܘܠܐ ܡܬܚܙܐ ܘܐ

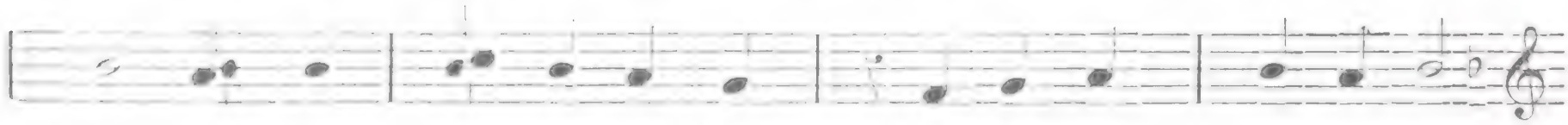

ܒܝܘܡ ܕܢܐܬܐ ܗܢܐ ܡܫܝܚܐ ܘܐܬ ܒܣܪ ܗܢܐ

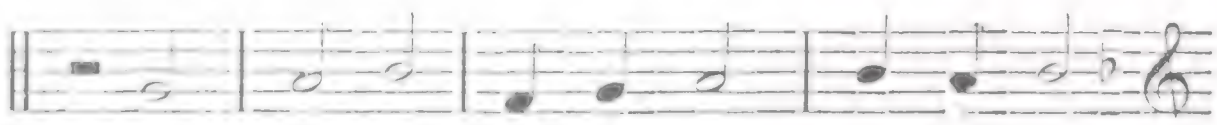

ܐܠܐ ܕܒܚܘܪ ܒܬܘܡܪ ܘܒܫܘܒ ܚܕ

613

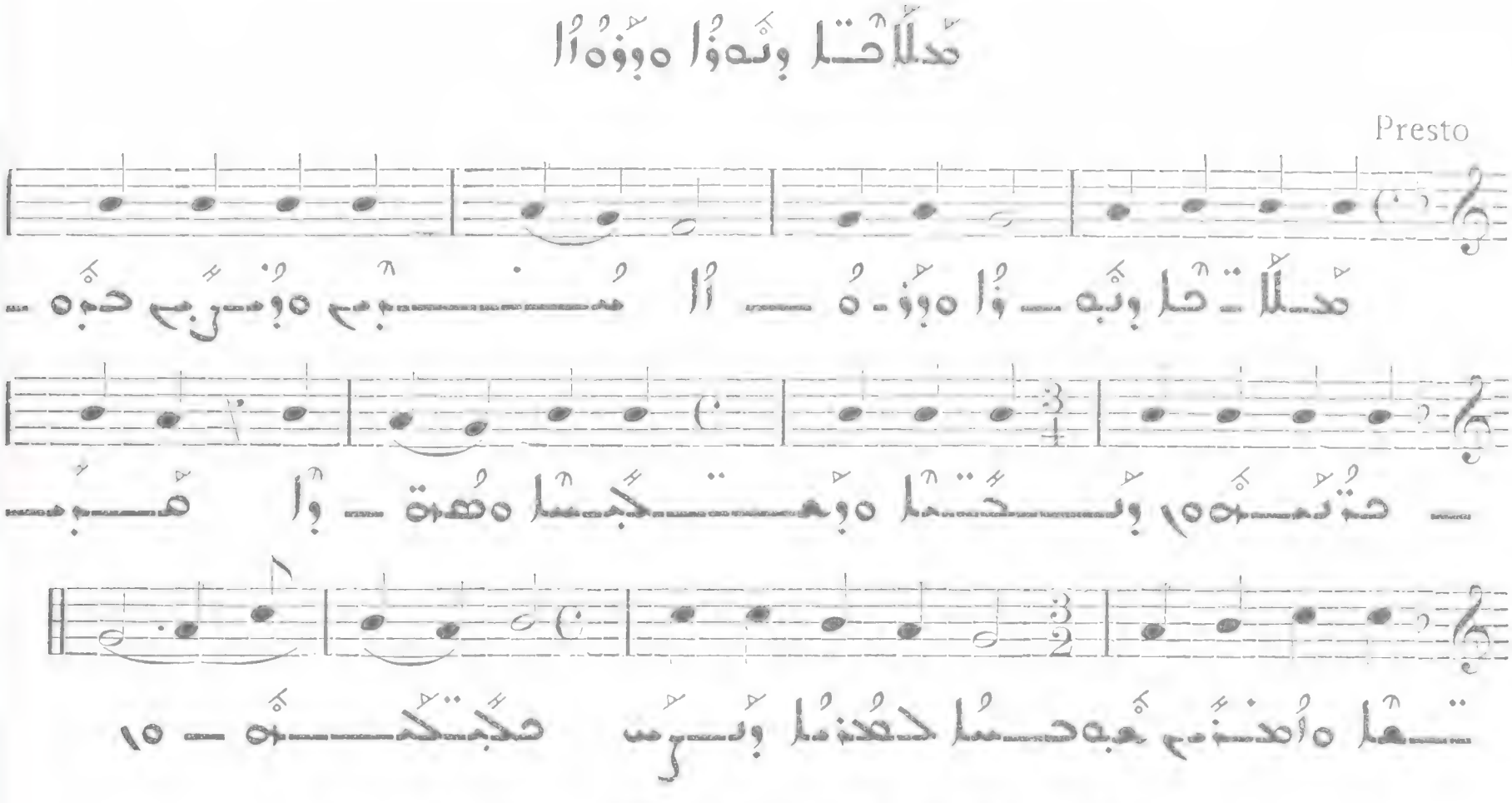

614

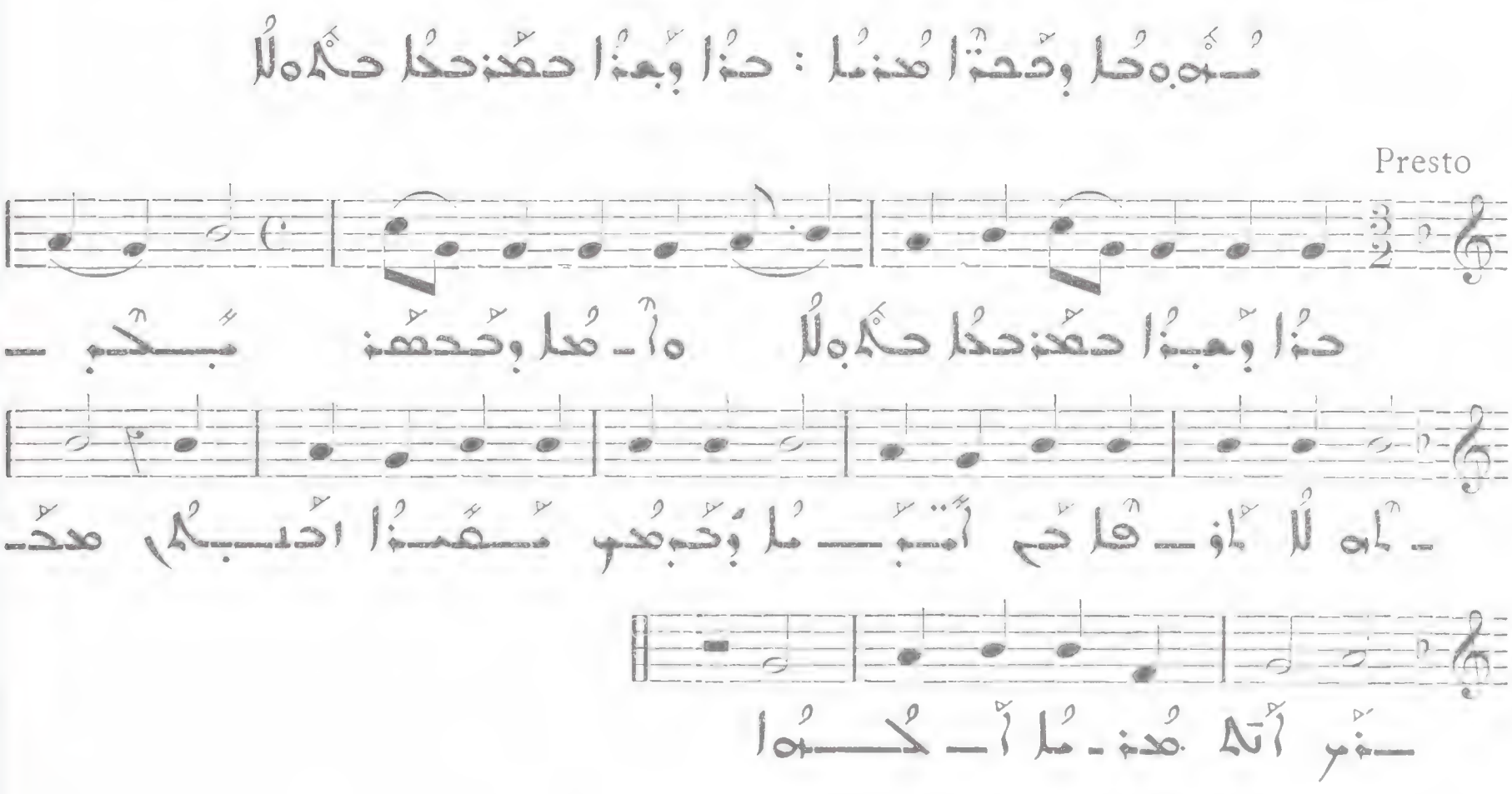

615

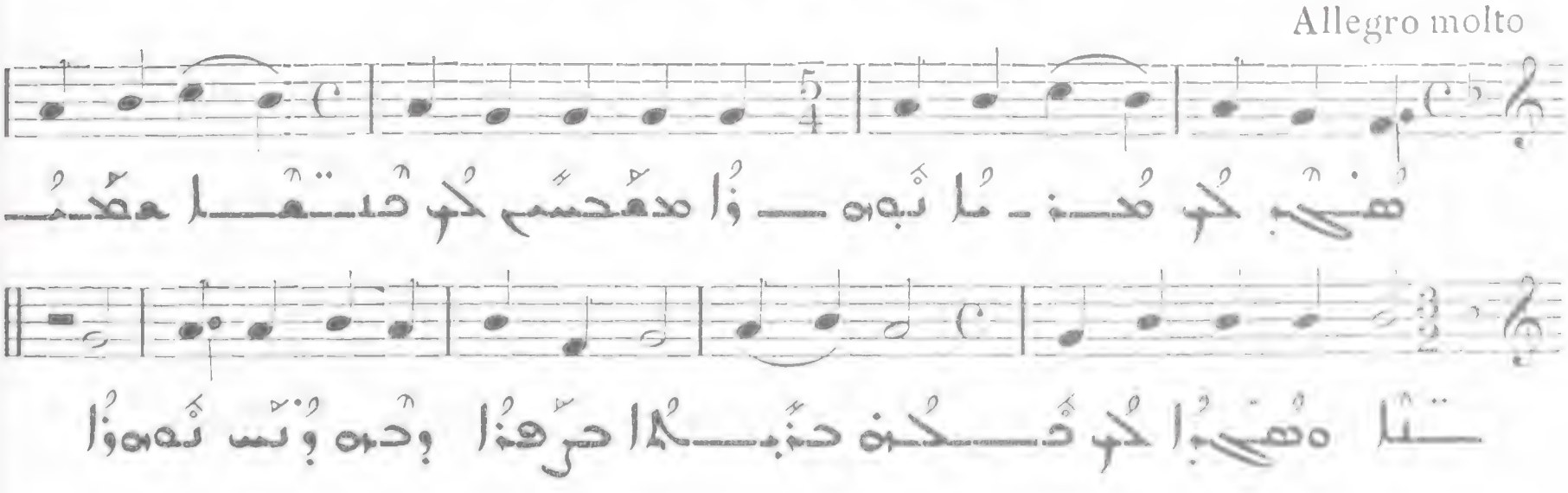

كتاب بيع أفلس حجر

٦١٥ Allegretto

٦١٦ Allegretto

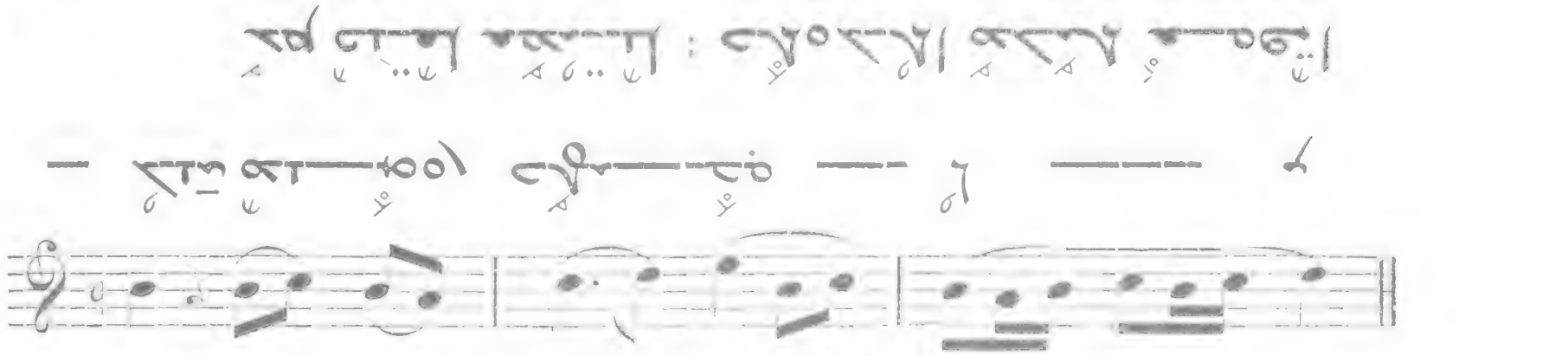

٦١٧ Presto

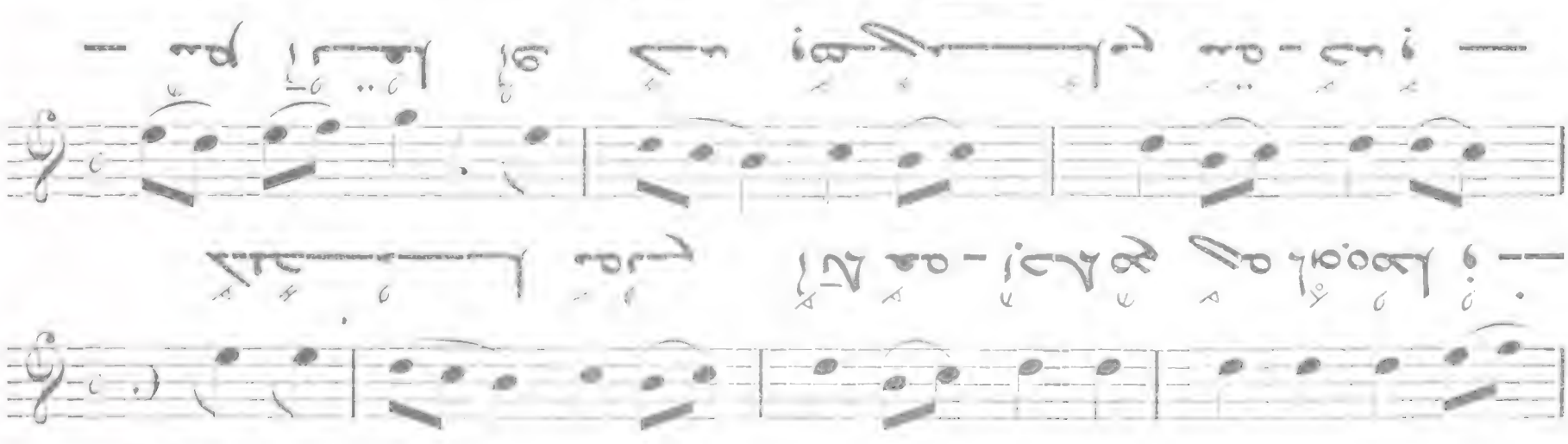

٦١٨ Allegro

٦١٩ Presto

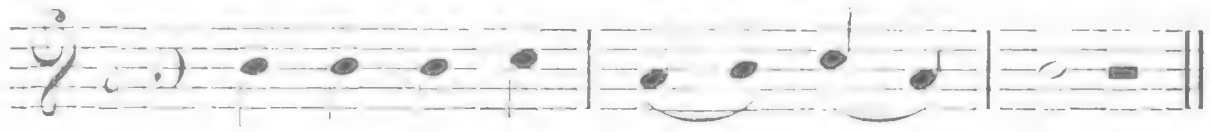

620

Allegro

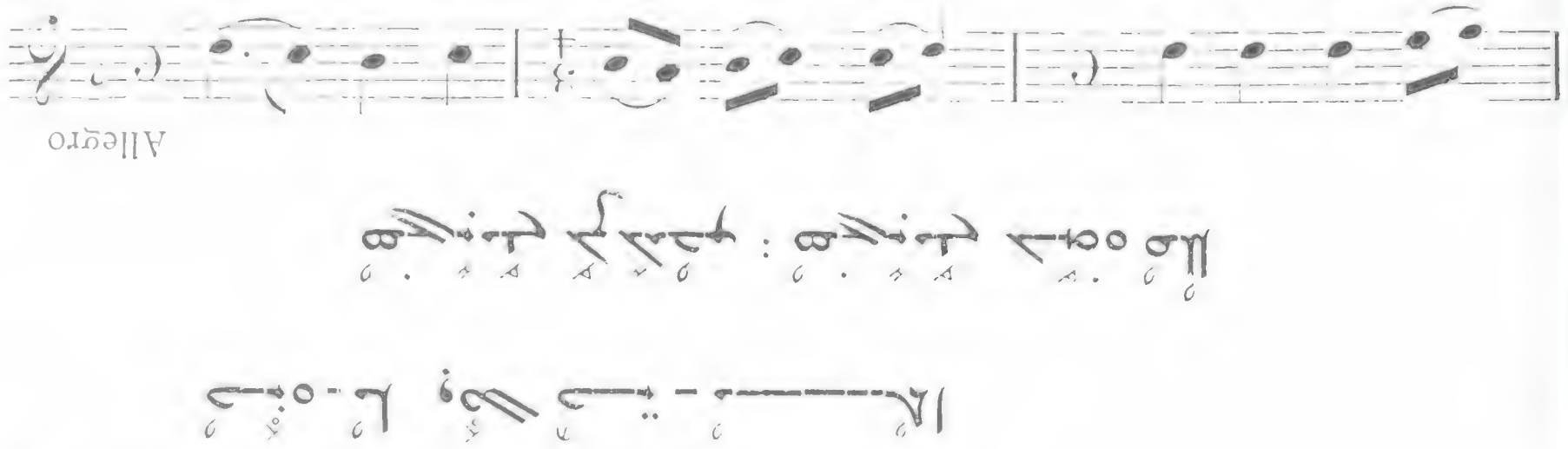

619

Presto

621

Allegro

I

622

All. molto

I

623

Allegro molto

I

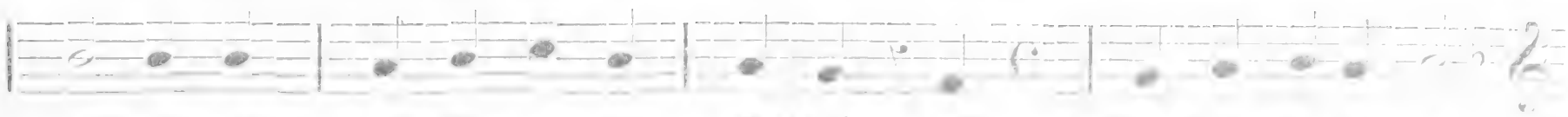

624

All. molto

un poco ad lib.

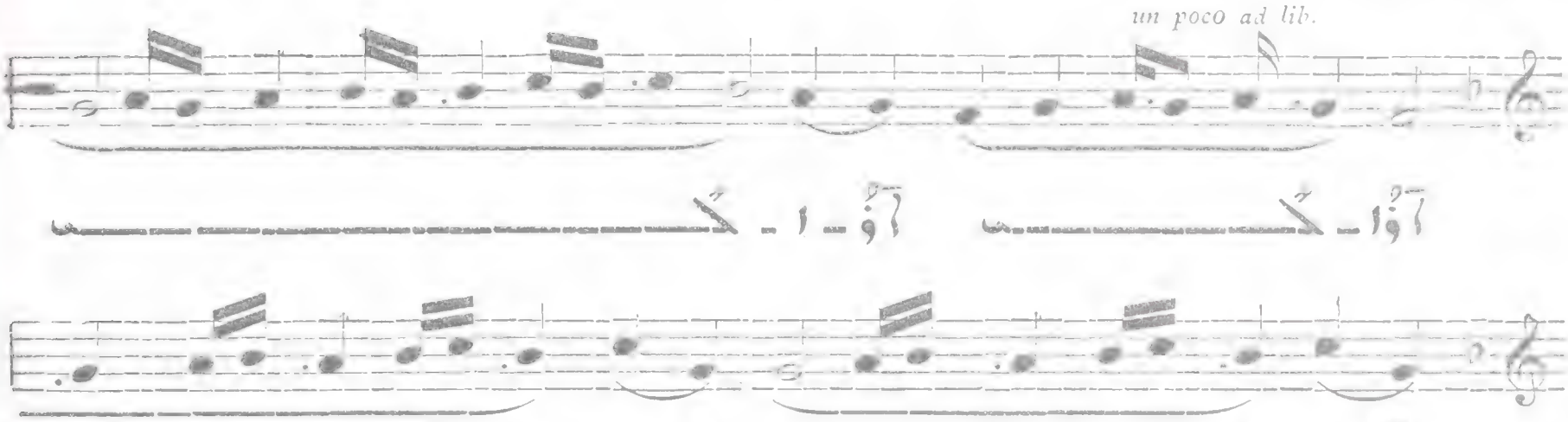

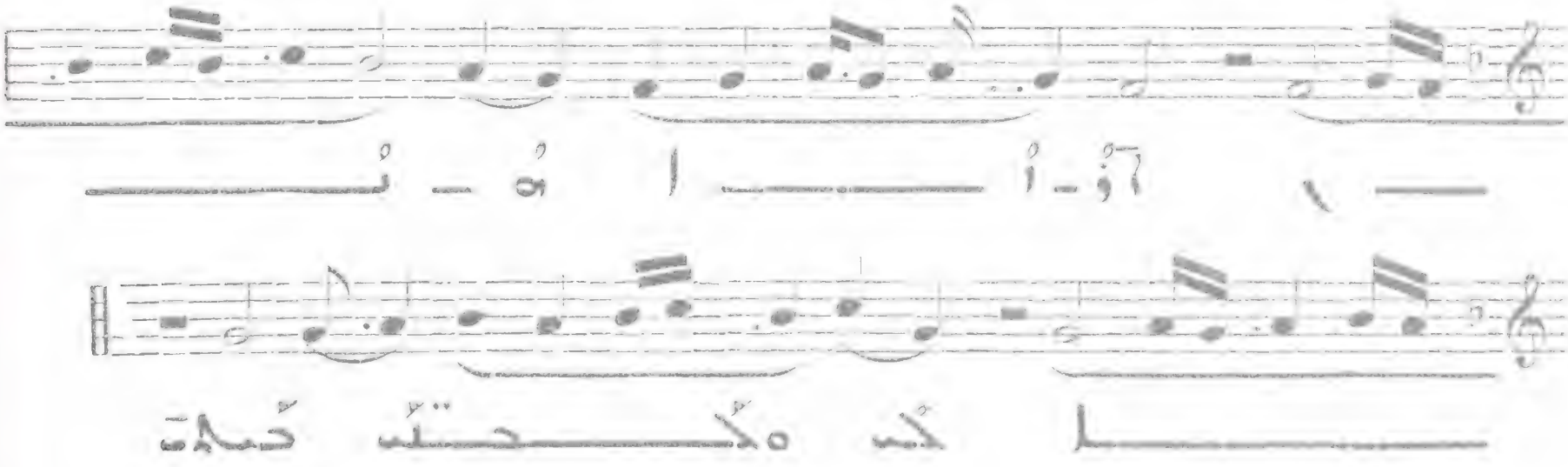

625

Allegro

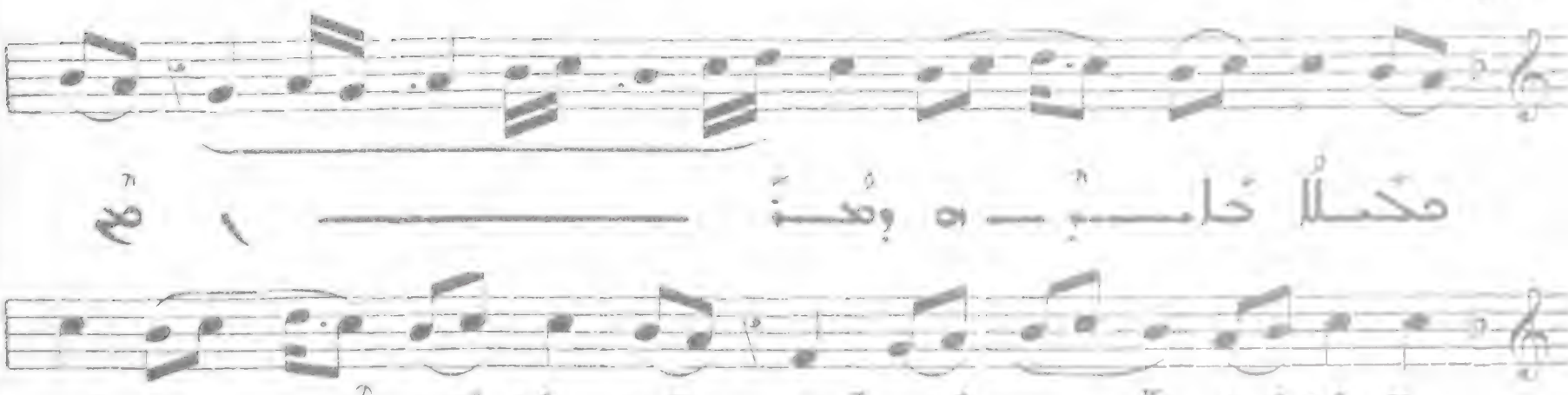

( )

626 : All. molto

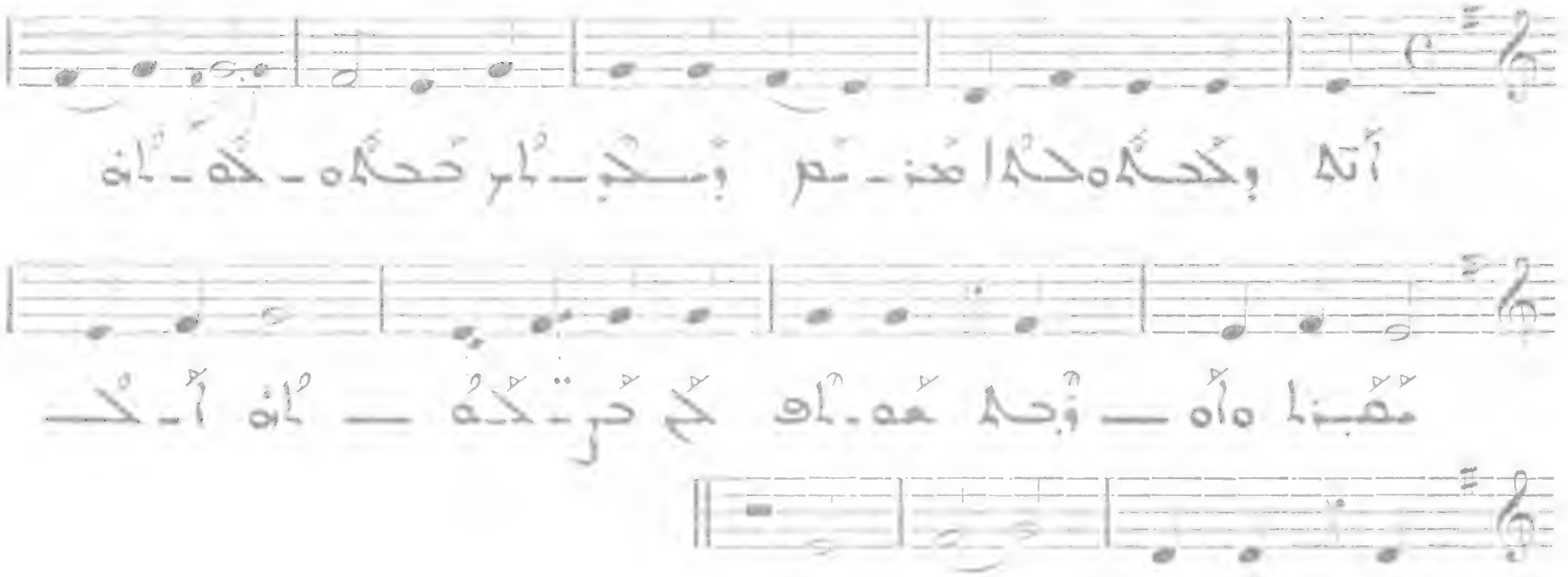

627 : Allegro

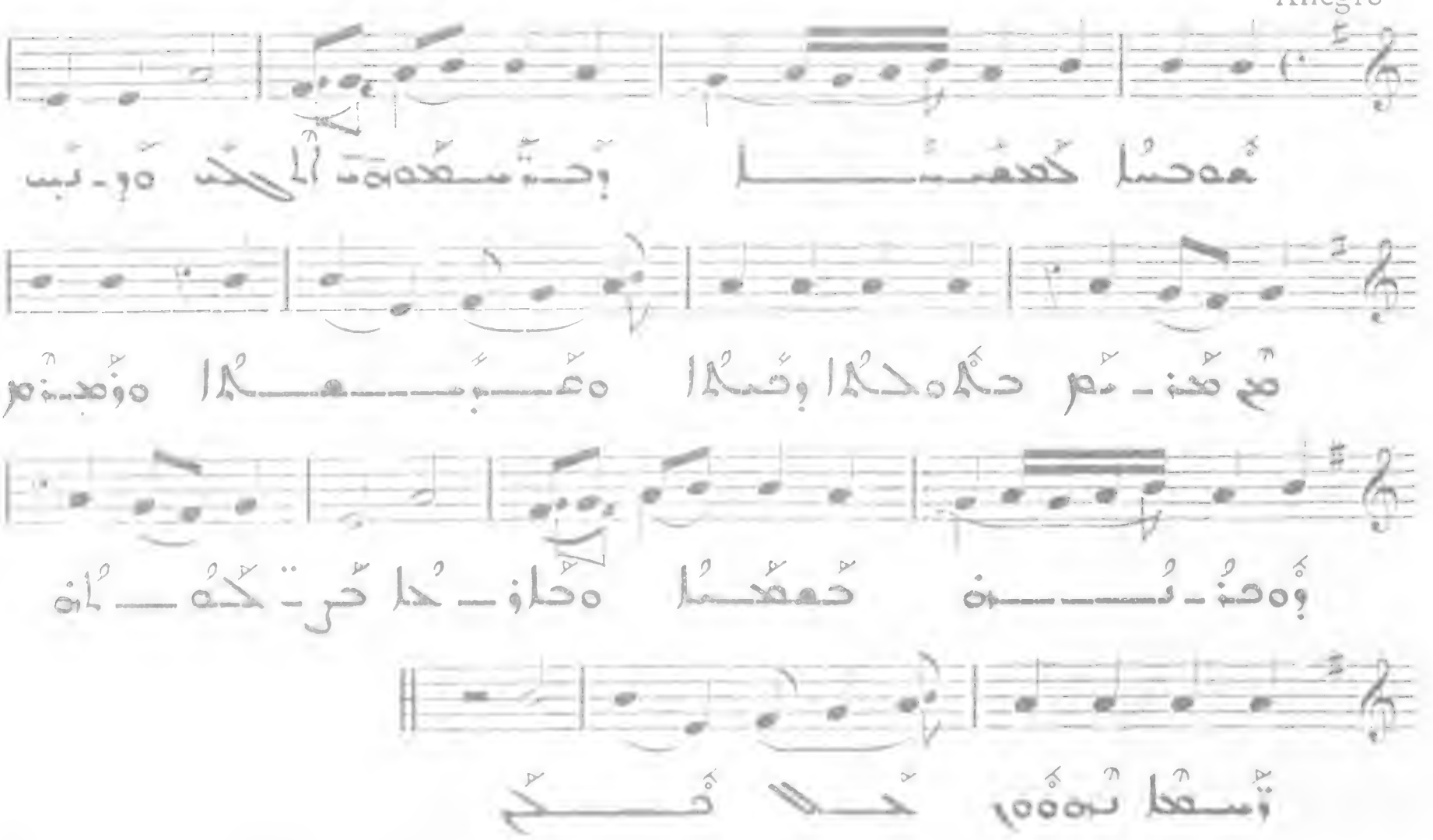

السمفونية الثامنة والعشرون

628

Presto

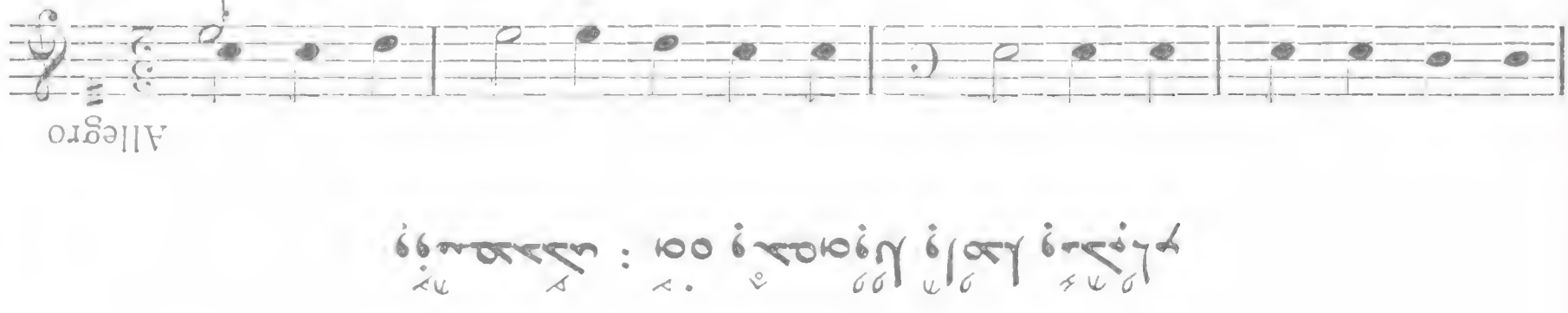

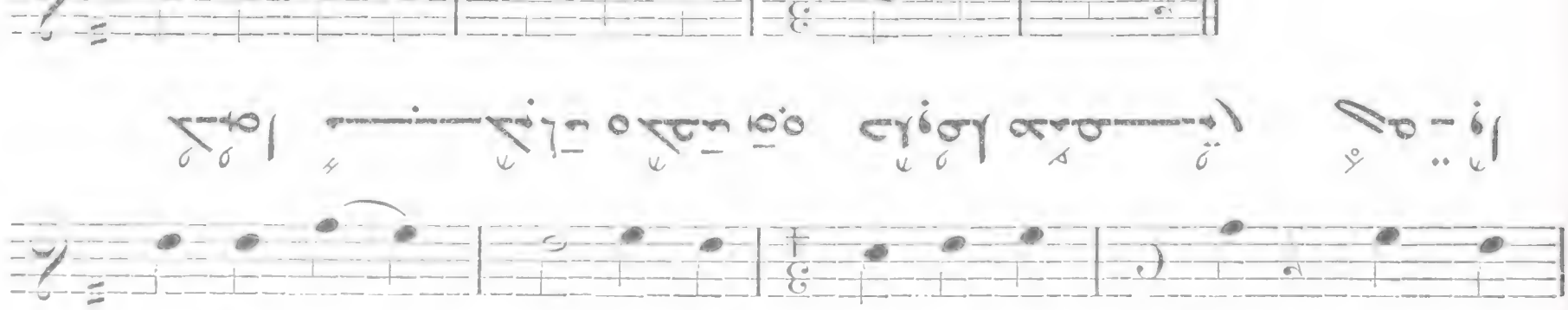

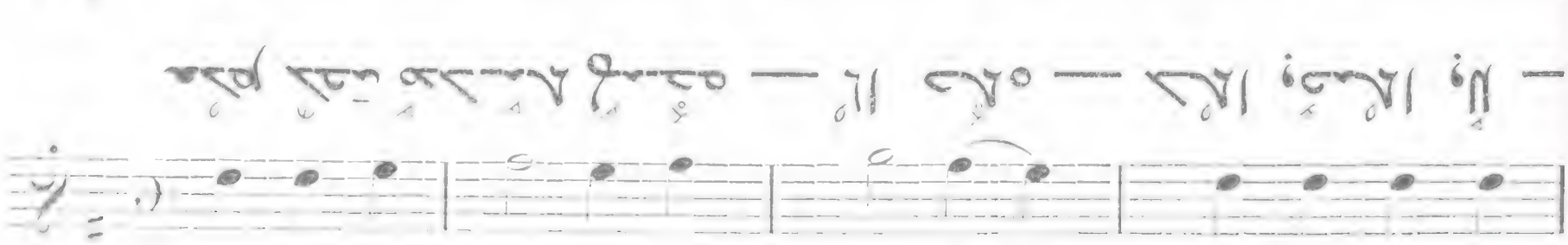

السمفونية الثامنة والعشرون

630

Andantino

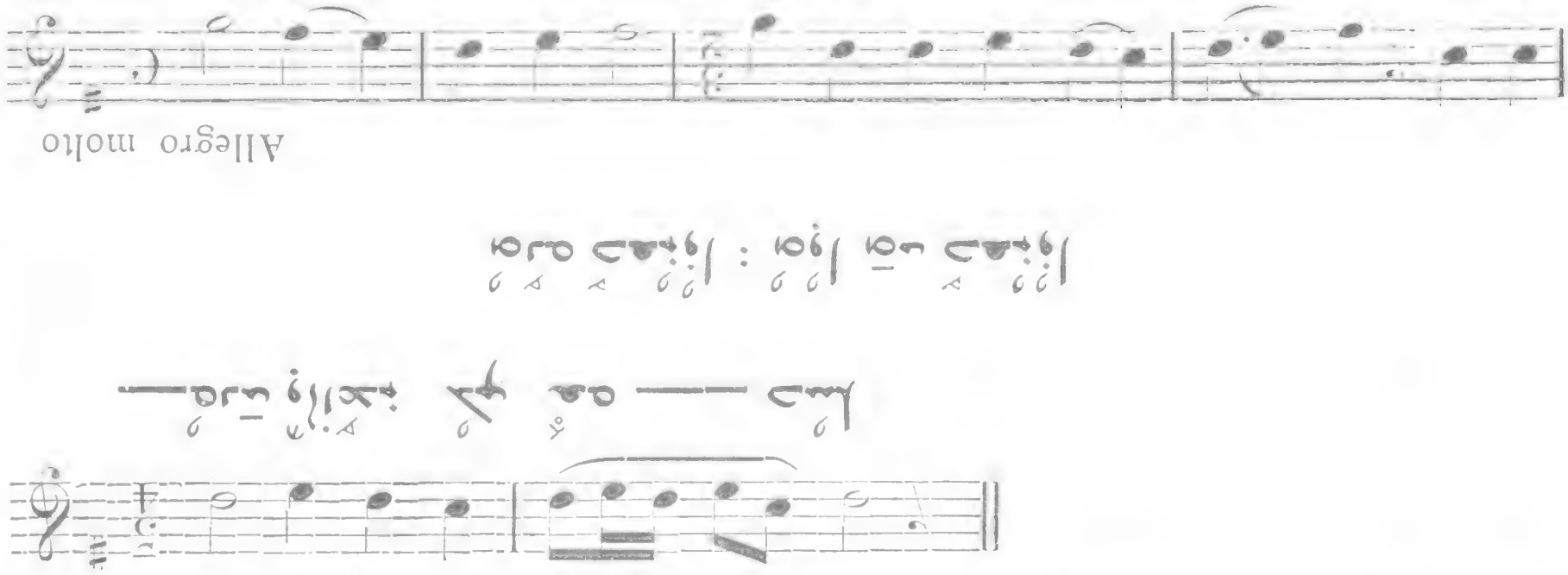
Allegro molto

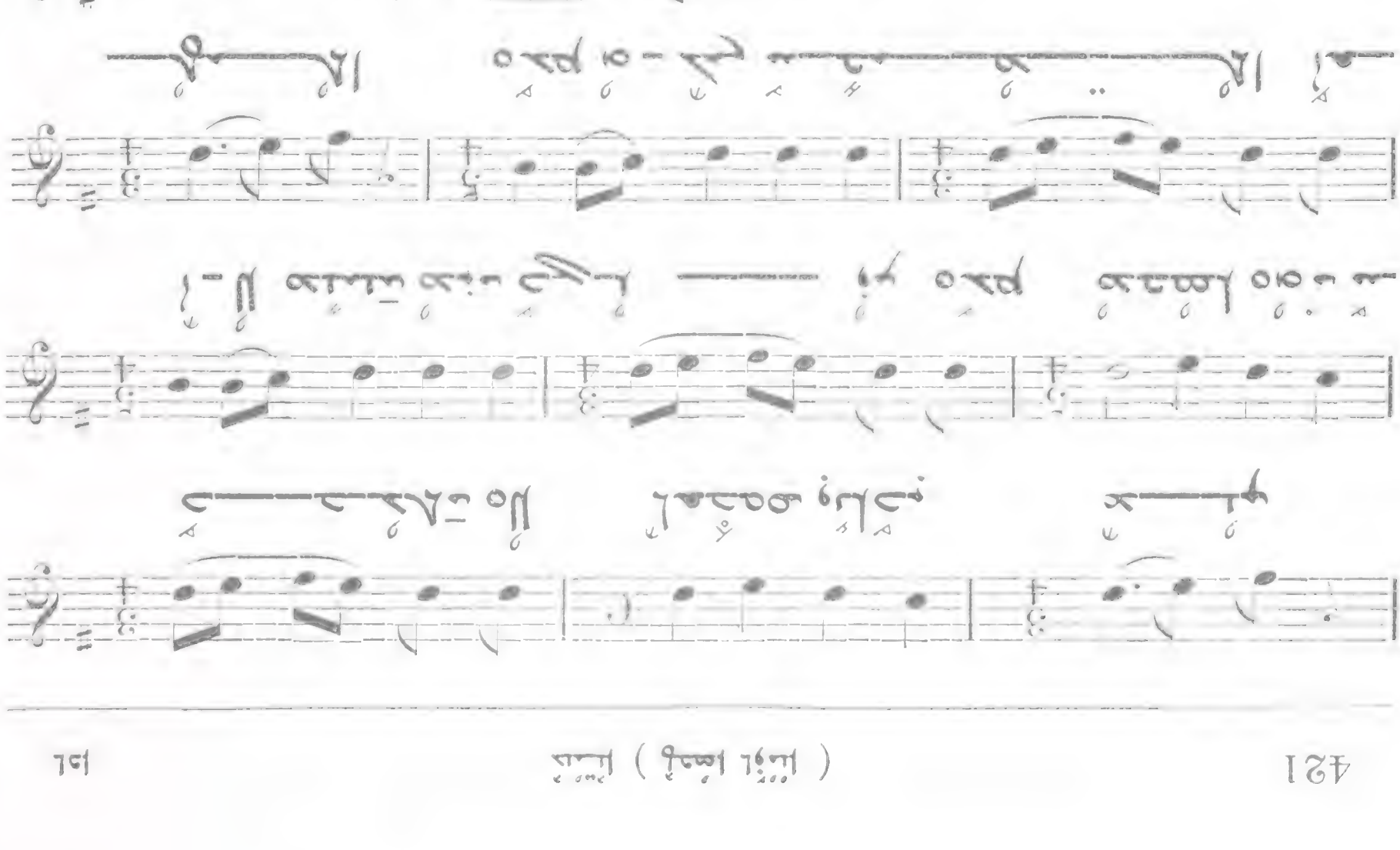

633 الحركة الأولى مقطوعة : أحمد وحدات مقطوعة

Presto

II

634 الحركة الثانية مقطوعة : أحمد وحدات مقطوعة

Allegro molto

II

635 الحركة الثالثة مقطوعة : حيوانات وحدات

Presto

II

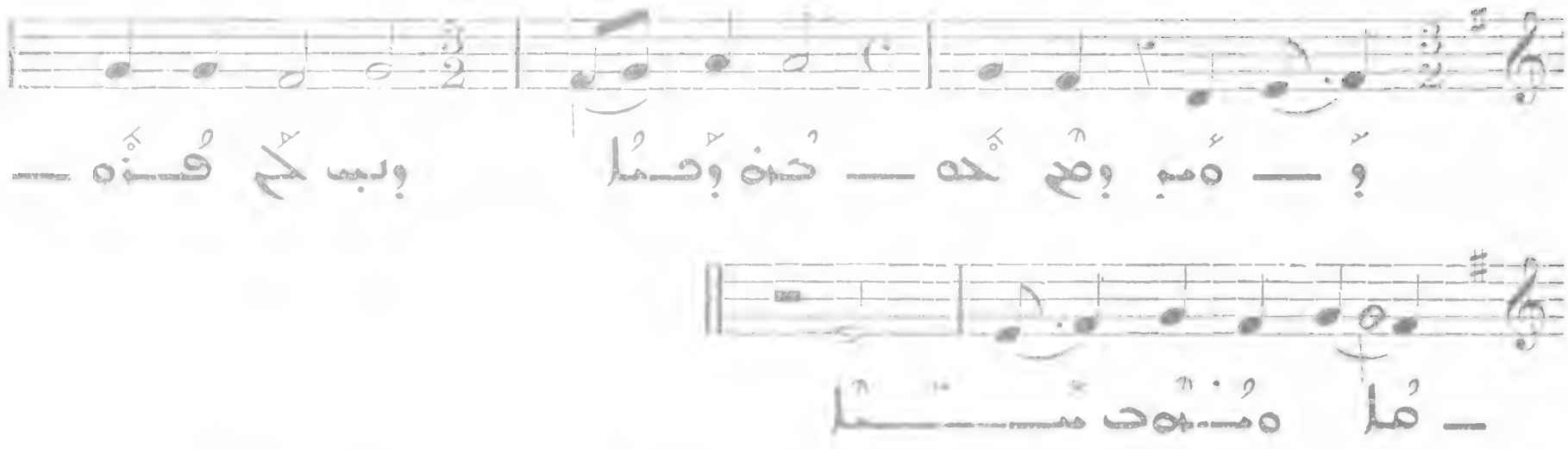

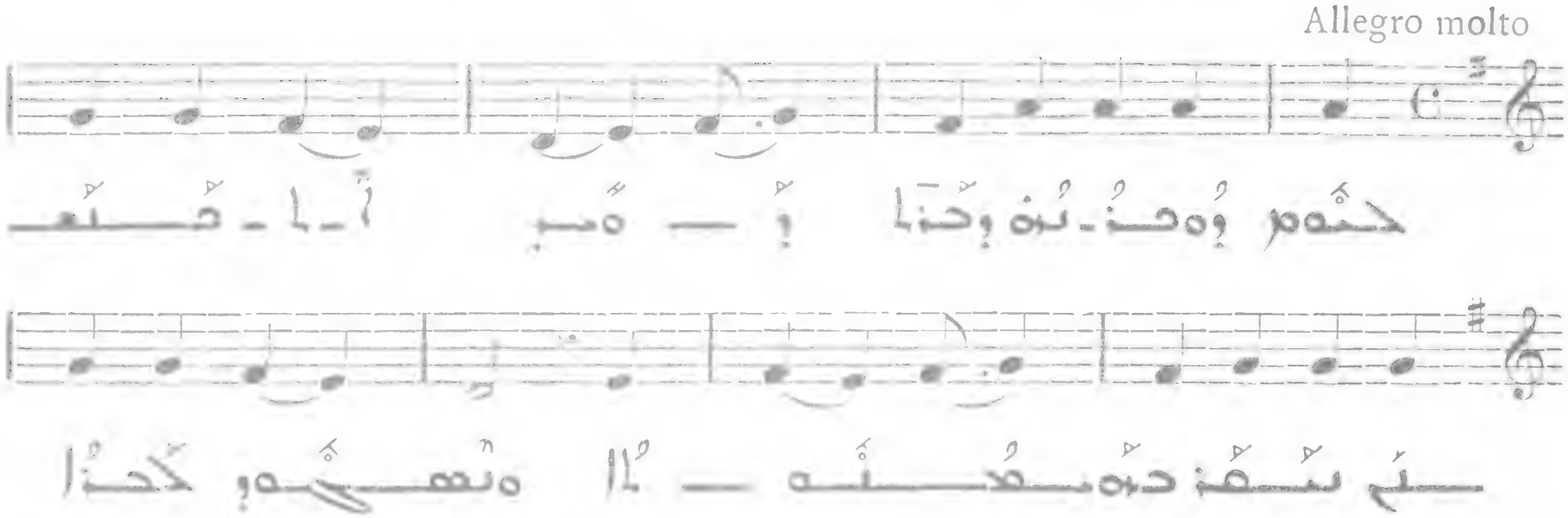

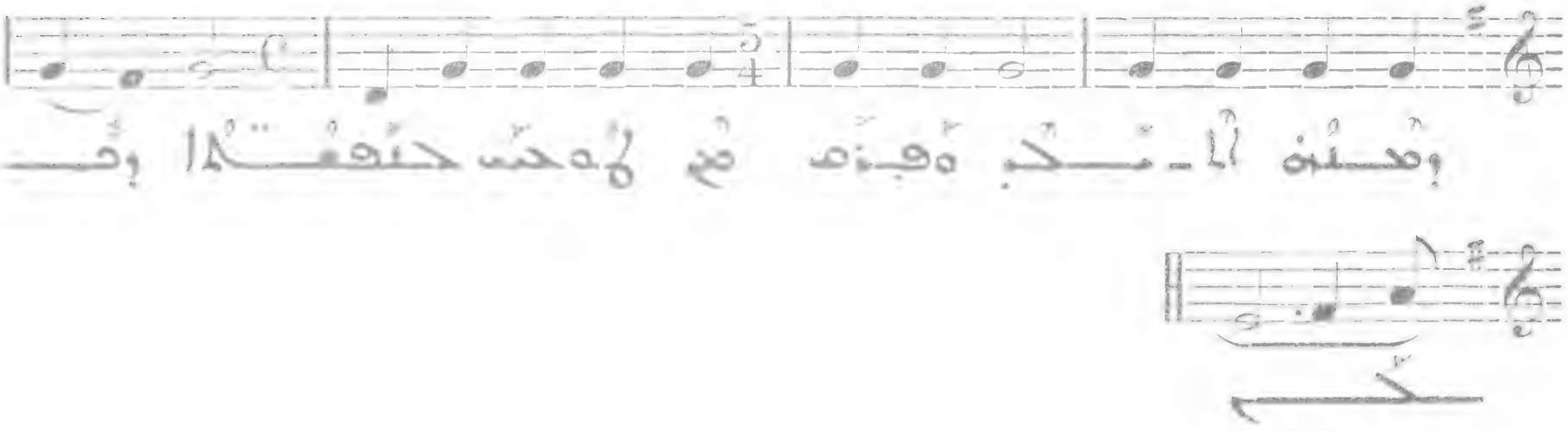

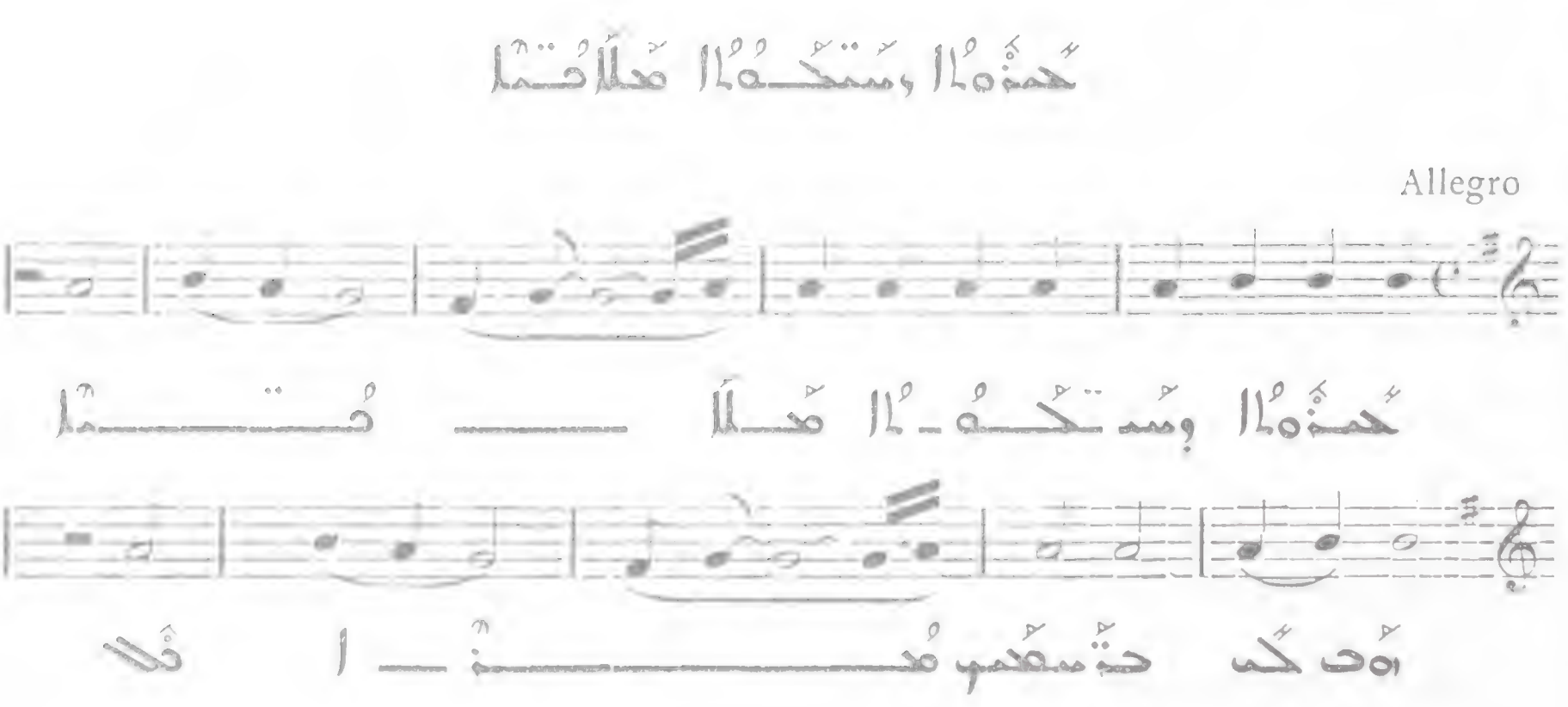

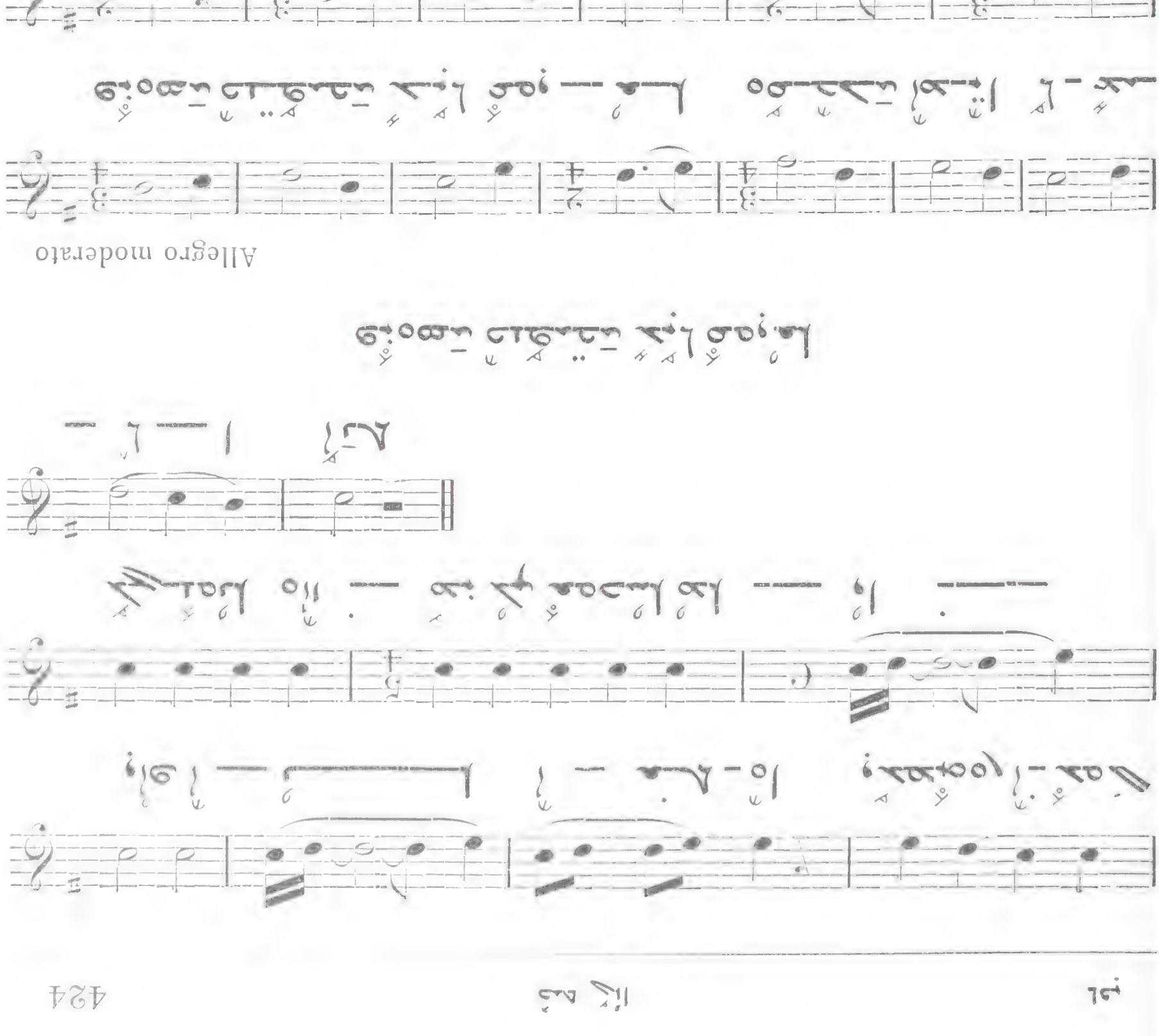

637

Allegro moderato

638

Allegro

63 ألحان أدبية : لحن ٣٠

Allegro moderato

64 ألحان أدبية : لحن ٣١

Andantino

III

Allegro

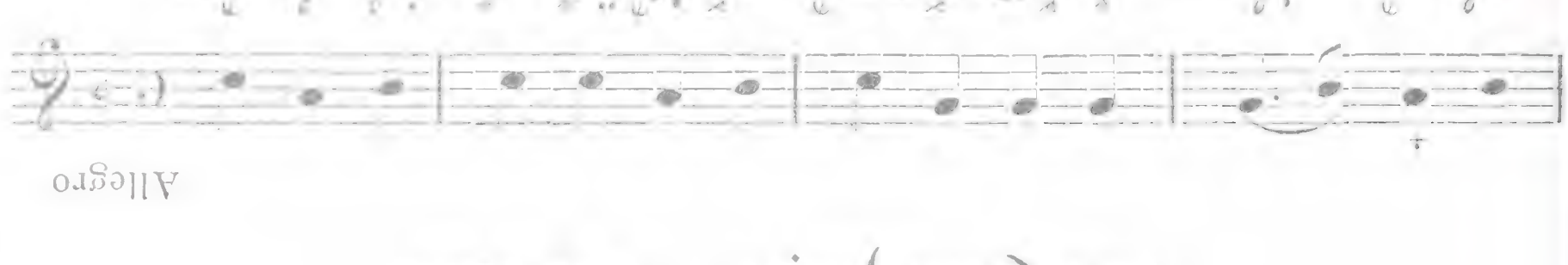

642

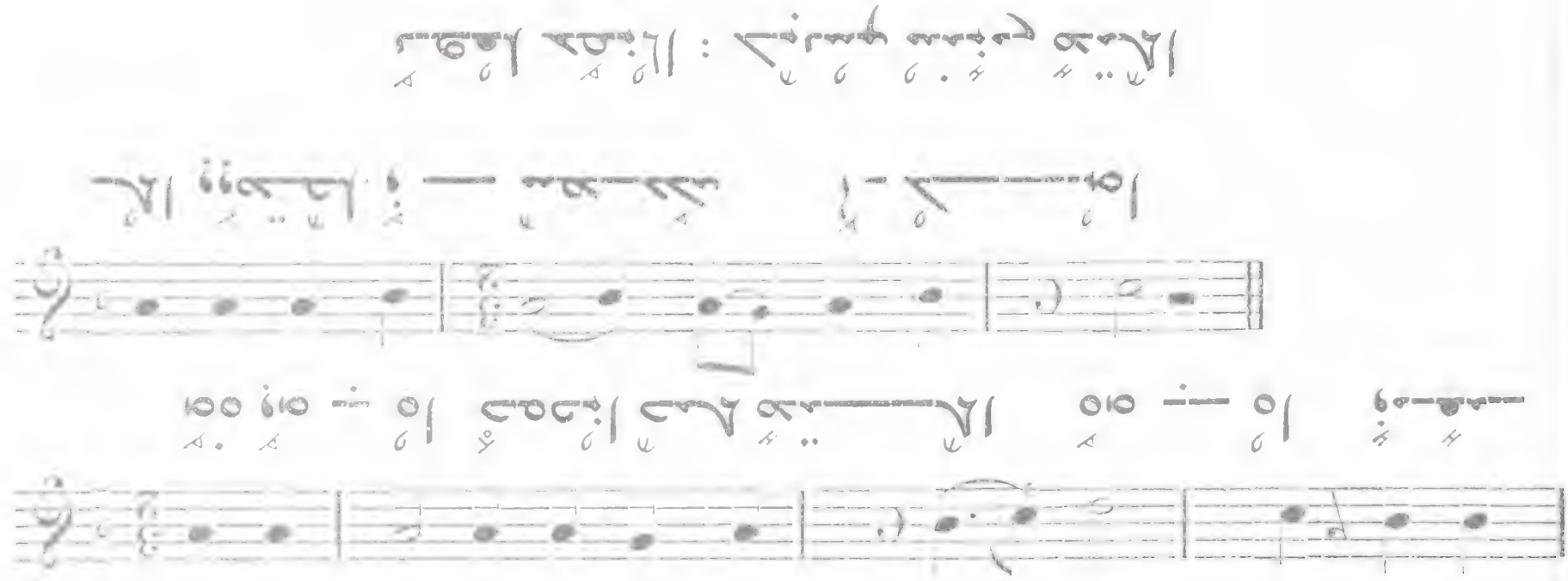

643

644

All. molto

III.

645

Allegro moderato

V.

646

Allegro molto

VI.

647 ما ابن هذه الدنيا : كدت أصحك حتى بدا نابي

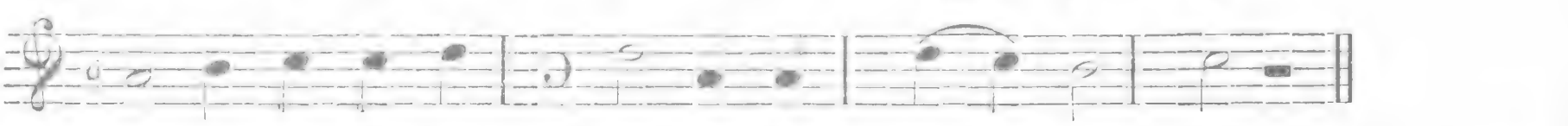

كدت أصحك حتى بدا نابي — ومن بعدي طاحونة حدقة ‖ لا

— هذا ومن عجائب دنيا دون قدمي ...

648 أتوبن لكم عني : الله هذا ابن عمكم

الله هذا ابن عم ولدك ، أما سمعتم حديث عيسى بن

649 أم أبيت اللعن : مهلاً لا

مهلاً لا تعجلوا أن عجوز صفر

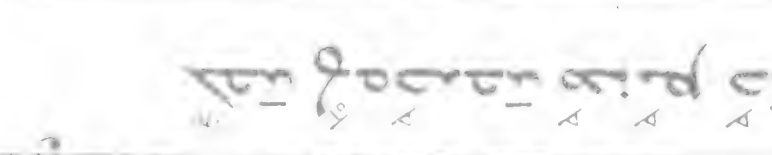

مهلاً لا تعجلوا

650

أما سمعتم حديث عيسى بن

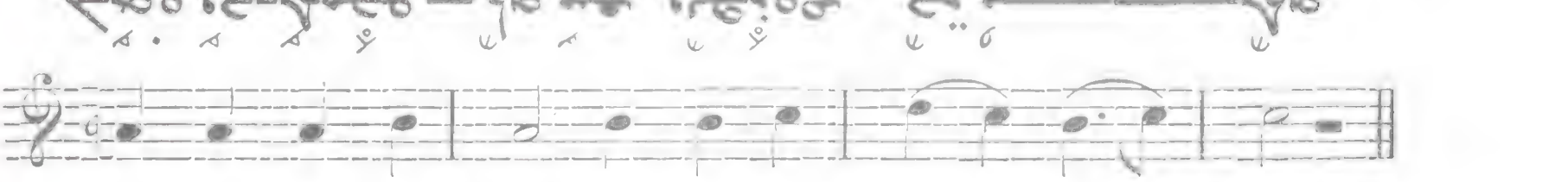

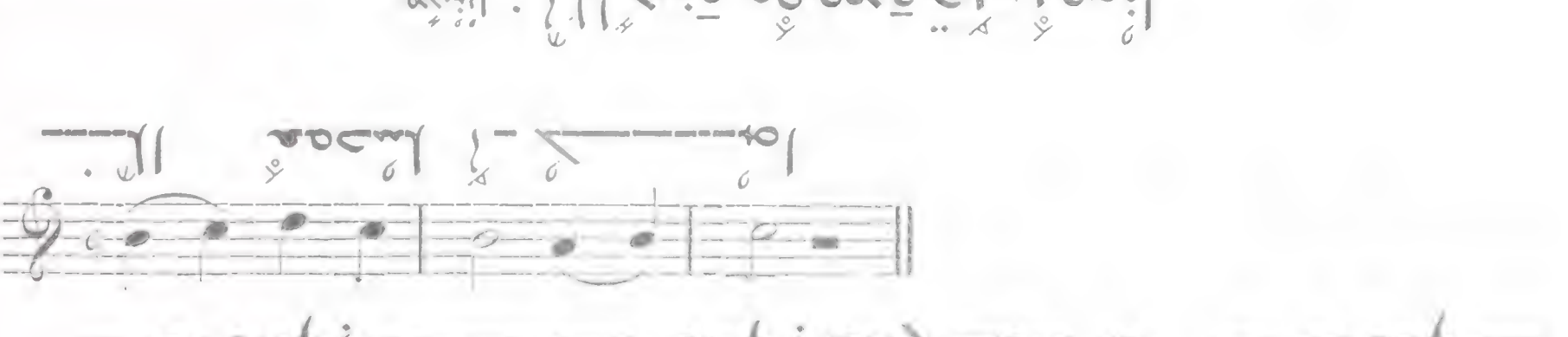

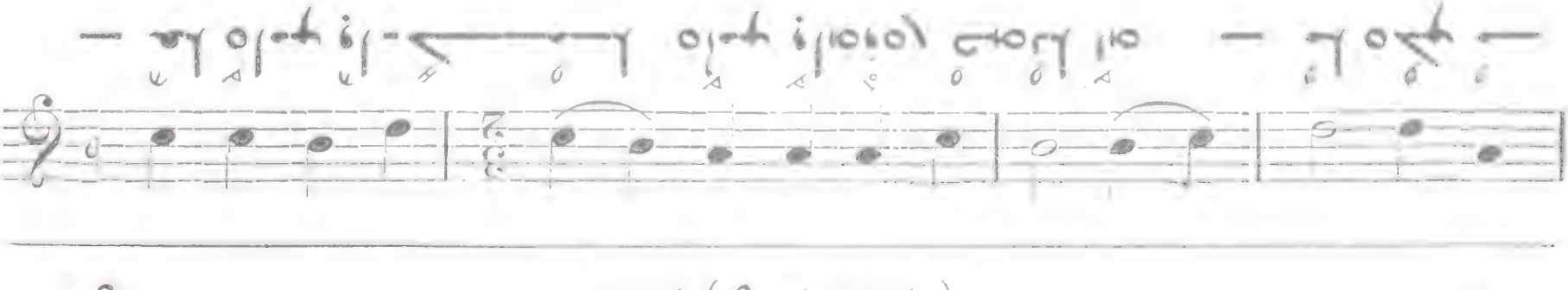

654 أسس نظرية الموسيقى: الإيقاع

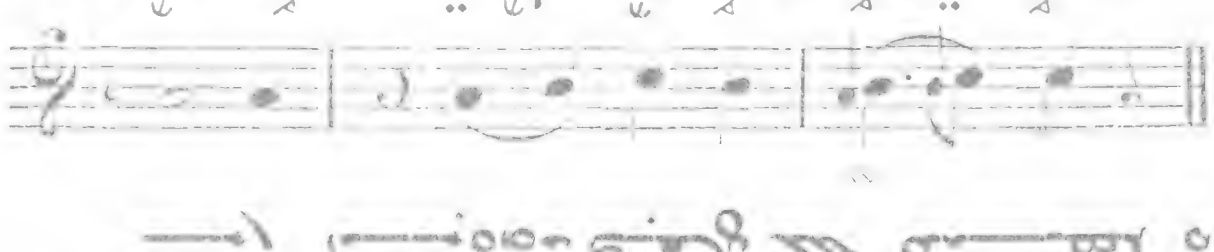

Allegro

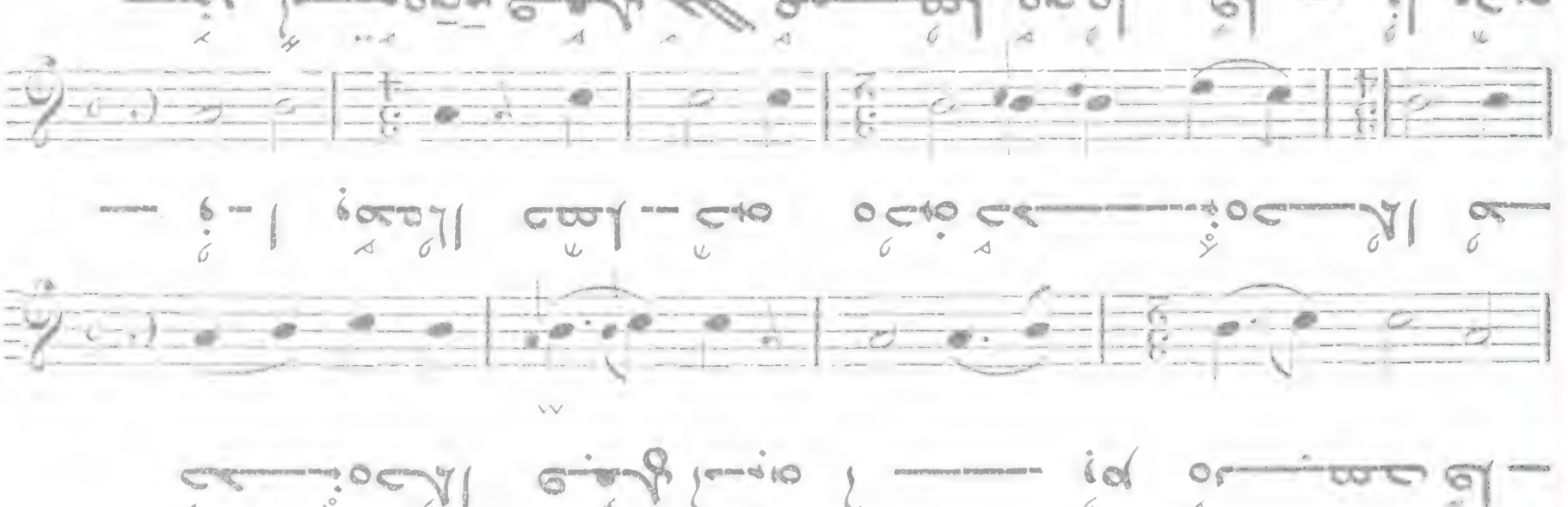

653 تدريب حركة سطح: الإيقاع والميزان

All. moderato

II

656

All. molto

III

657

Allegro

IV

658

Allegro moderato

IV

... : ...

All. molto

...

...

... : ...

Allegro

...

...

...

... : ...

Allegro

...

٦٦٢ حكاية الحمامة المطوقة : جمع وتحقيق

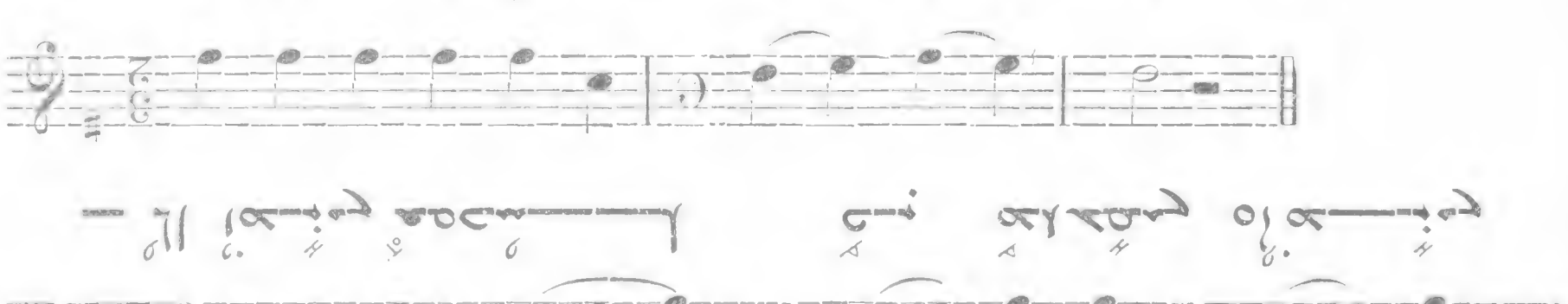

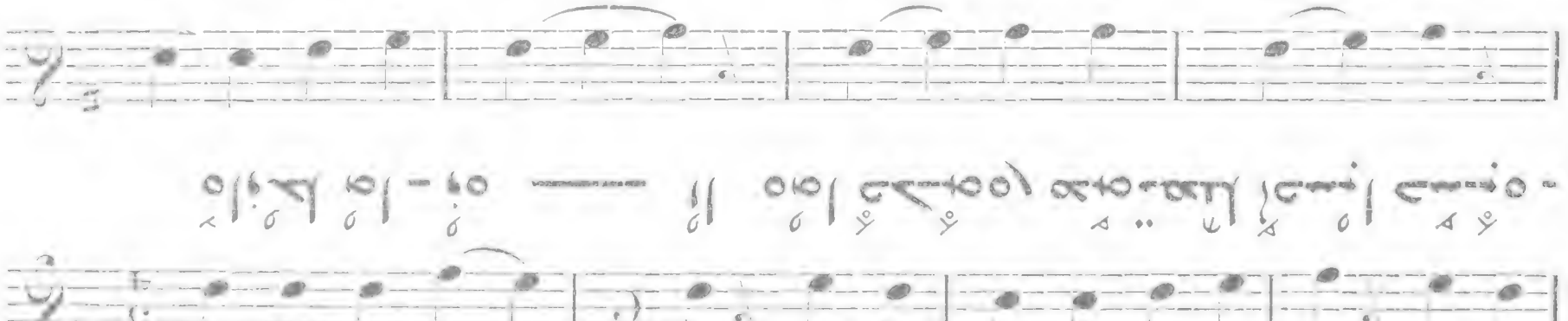

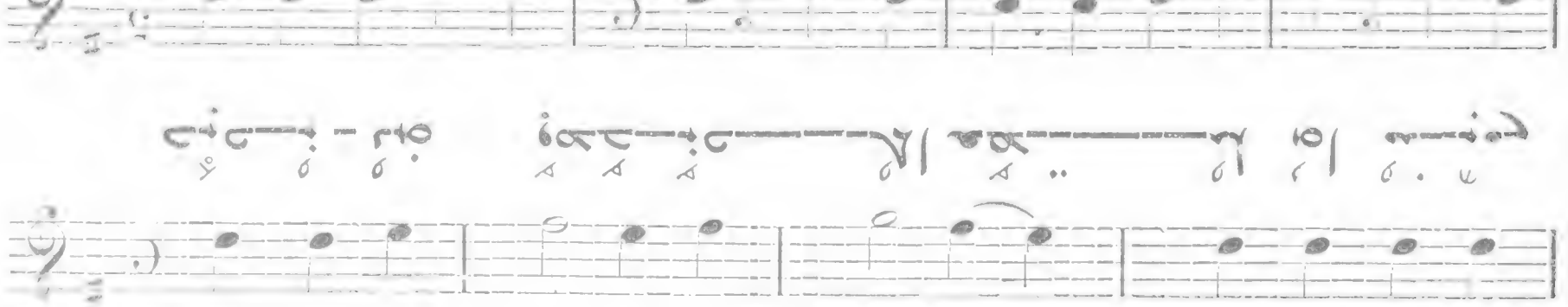

٦٦٣ حكاية الحمامة : لابن الدمينة

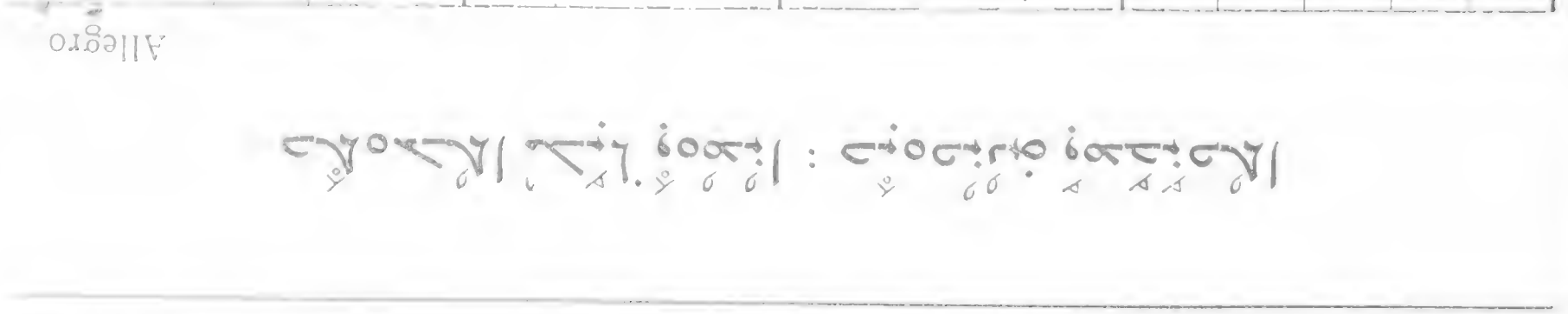

٦٦٤ حكاية الحمامة

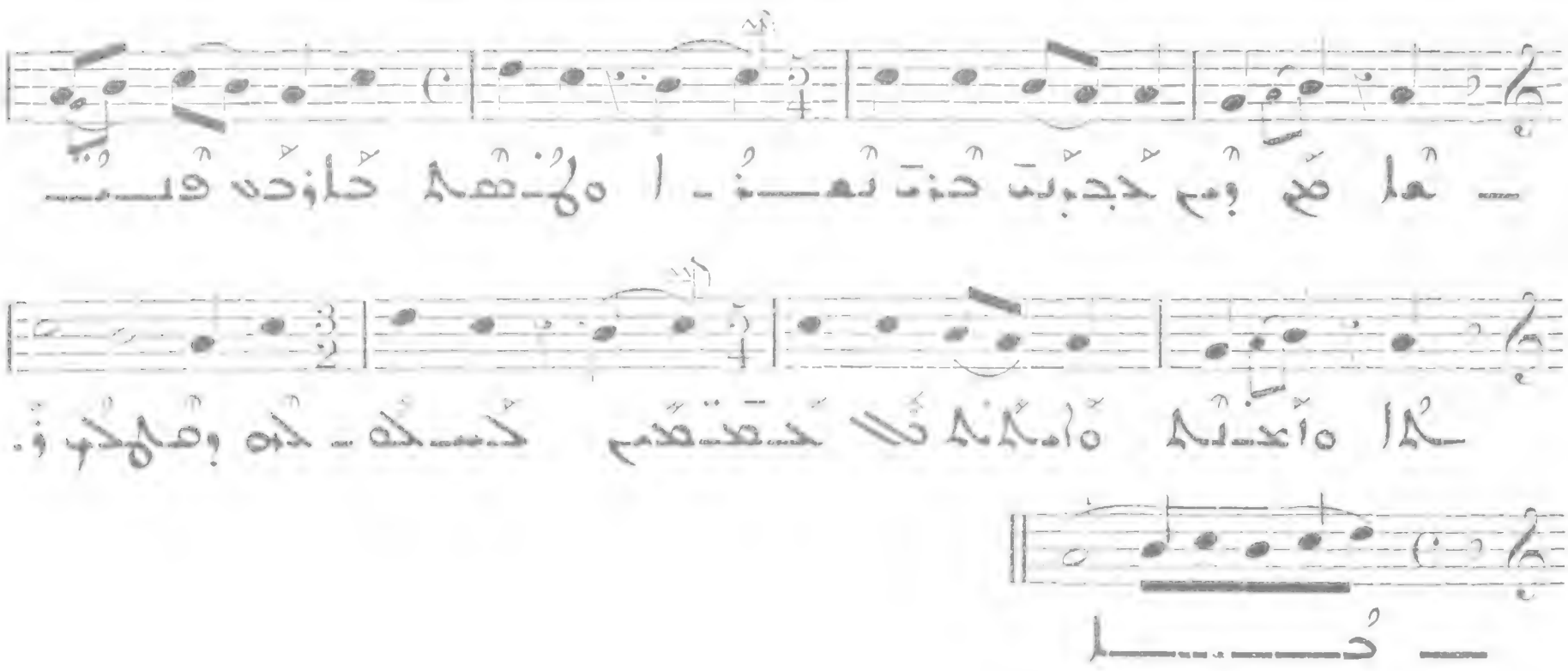

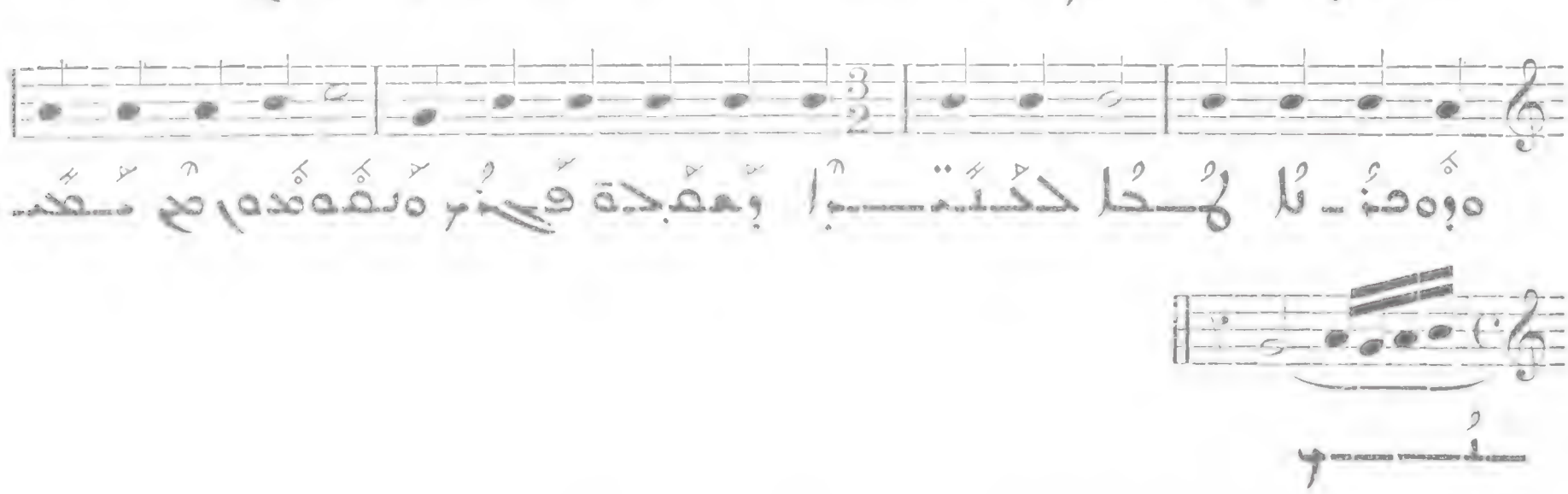

Allegro

Allegro molto

668 Allegro

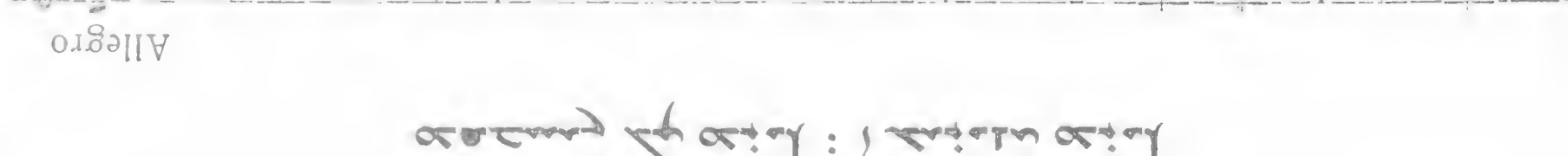

669 Allegro

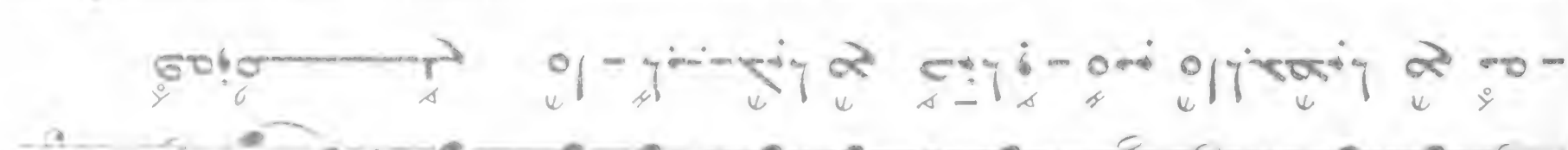

670 Allegro moderato

671 ڤيڤا مۆزيك ژمارە ١٤١

672 ڤيڤا مۆزيك : ڤيڤا مۆزيك بە دەنگ

671 ڤيڤا مۆزيك

671 ڤيڤا مۆزيك : چرکەواو ئەندازیار

674

صحة الأسنان : أمراض الفم واللثة

Allegro

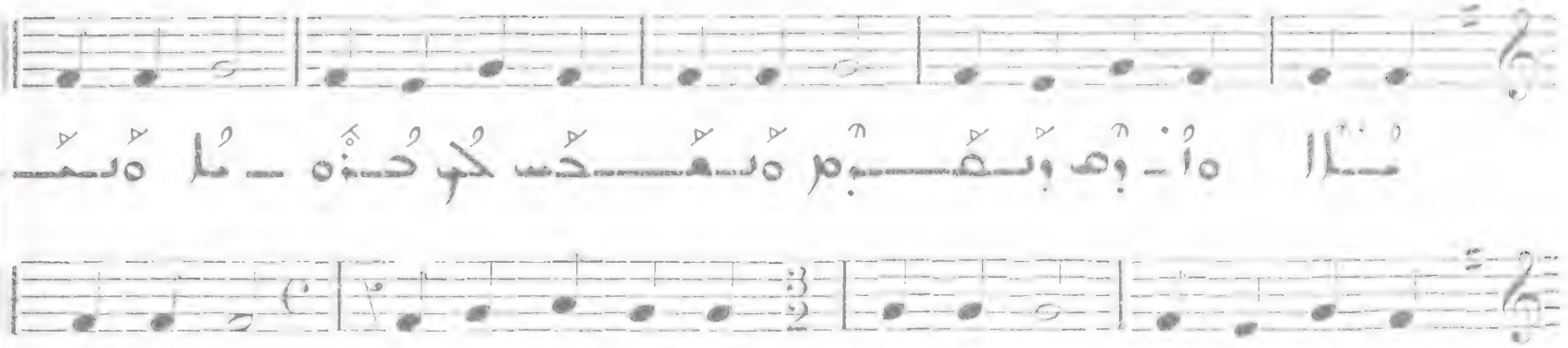

675

تسوس الأسنان وعلاجها

Allegro

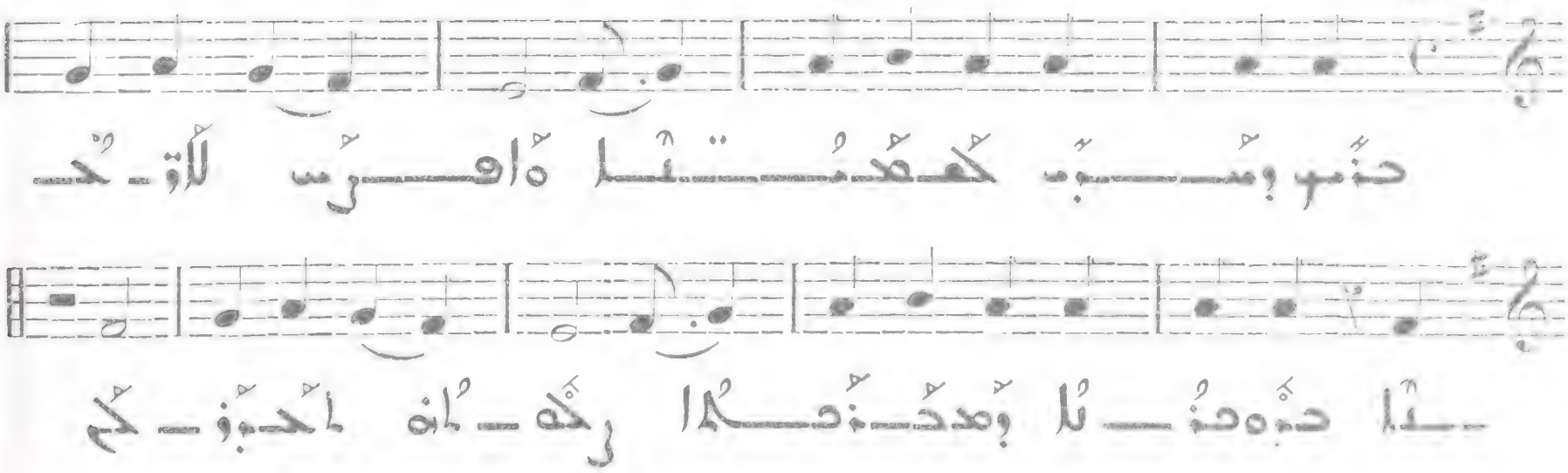

676

علاقة صحة الأسنان بالهضم : التهاب اللثة وتقيحها

Allegro

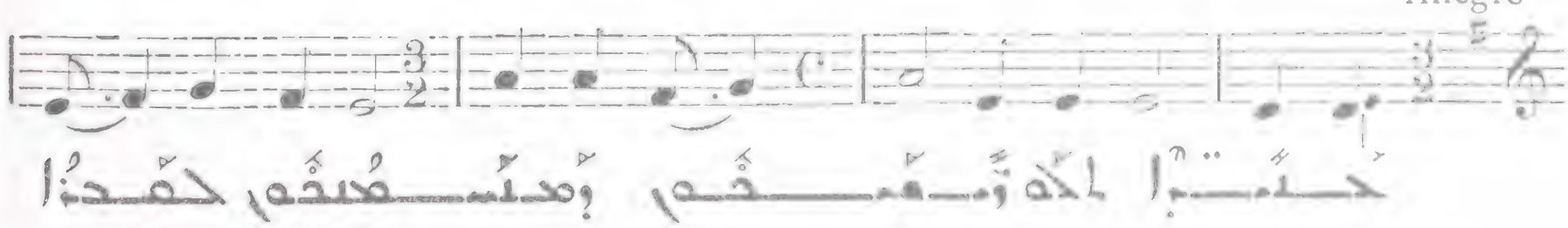

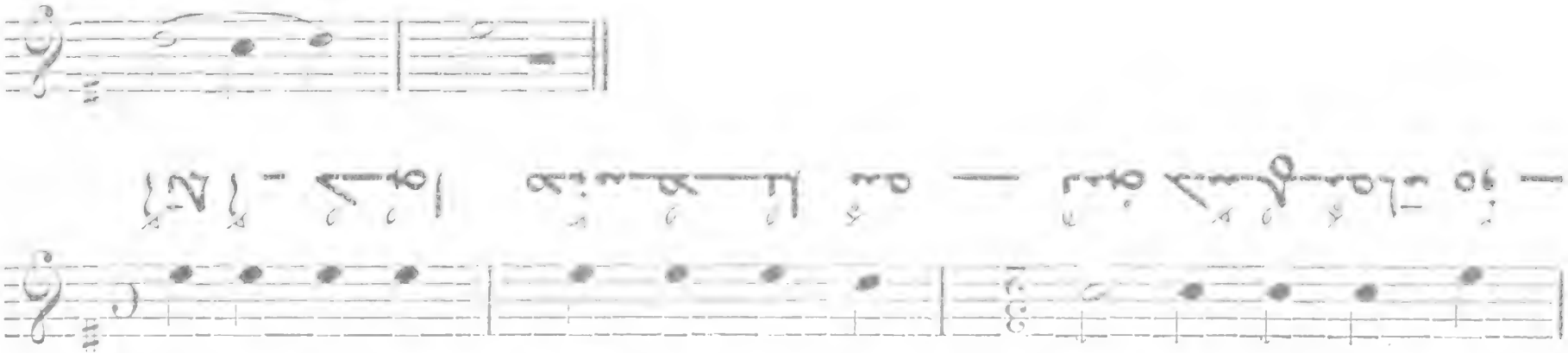
Allegro

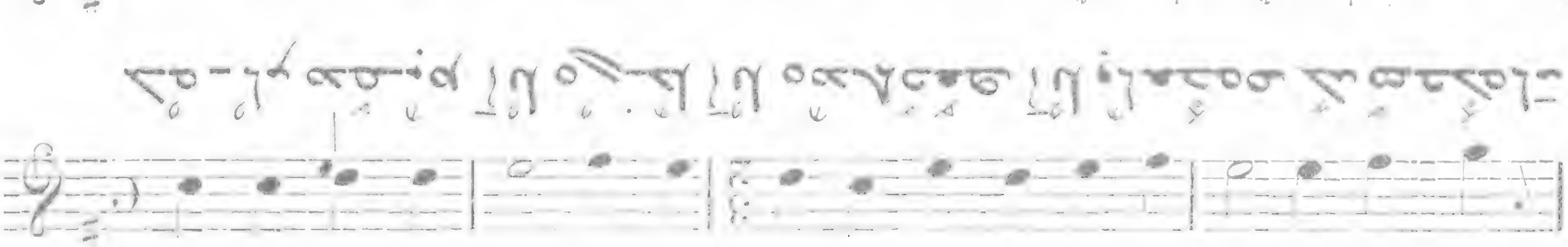
Allegro

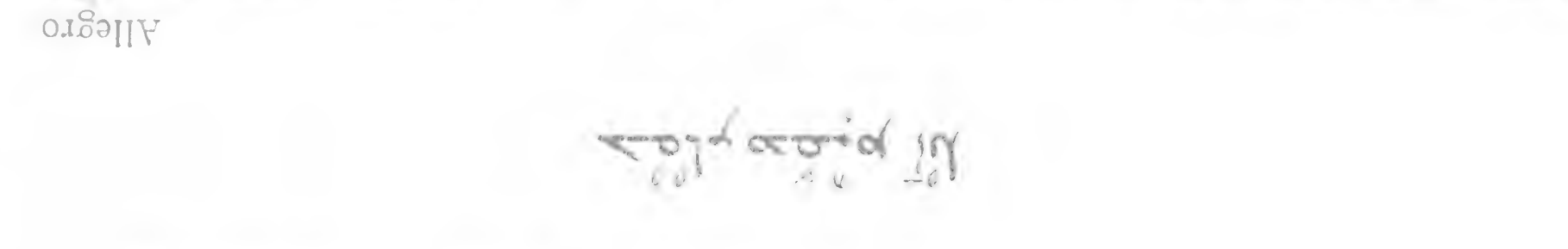

Allegro molto

Allegro moderato

68

Allegro molto

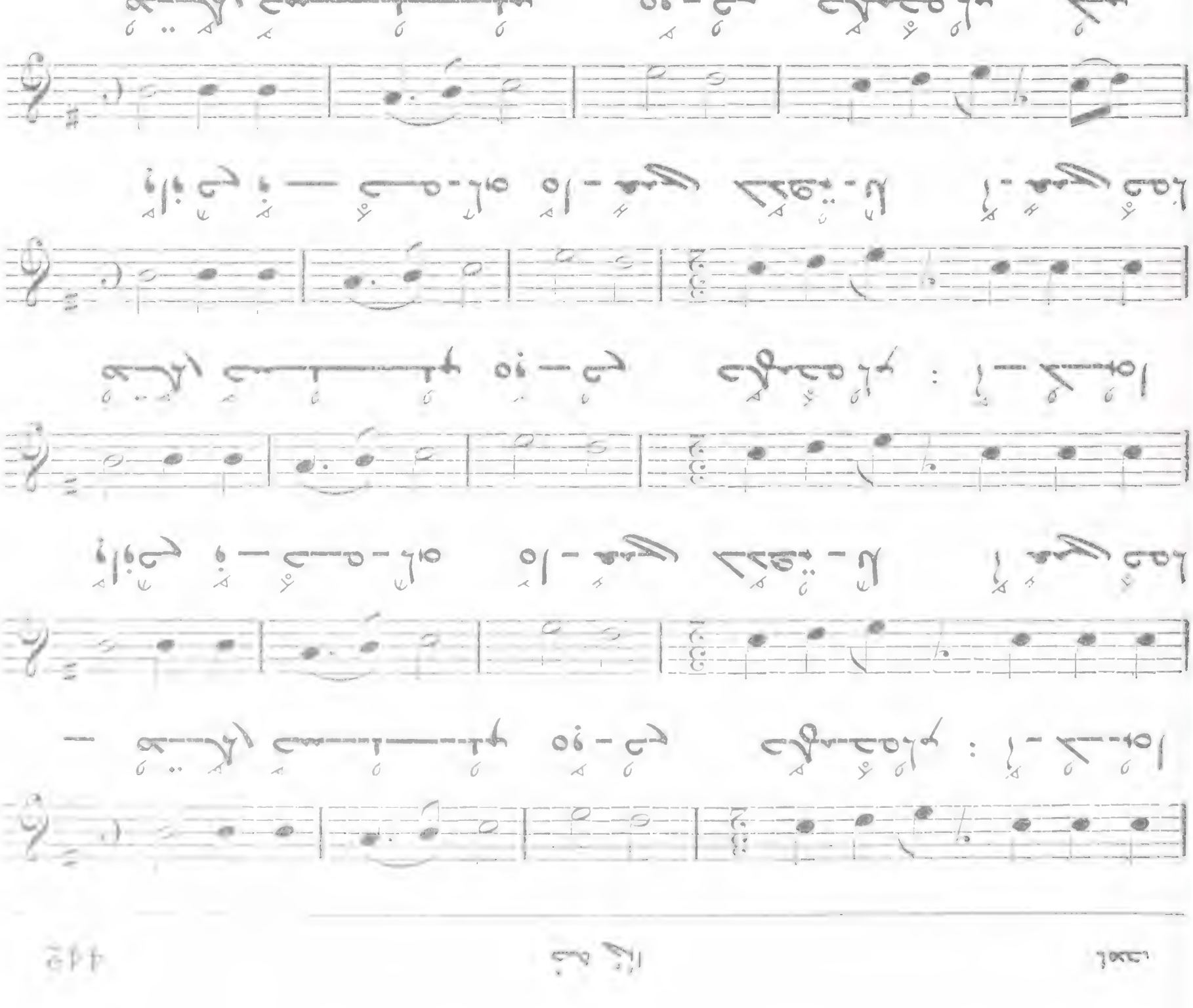
الحمد لله رب العالمين
الرحمن الرحيم
مالك يوم الدين
إياك نعبد وإياك نستعين
اهدنا الصراط المستقيم
صراط الذين أنعمت عليهم
غير المغضوب عليهم ولا الضالين

682 حنه نهووا لمل : لحفا والهدم حل ملكم

All. molto

V

لحفا والهدم حل ملكم حبنو نلسنت هحققا واه

وم كو هحسفو نحكم كلنه نا

683 هعبسا وحسهه قنمب

Allegro

V

هعبسا وحسهه قنمب مع نهحس قحل

حل لمعكم والهز سم حكم : هعبسا وحسهه قنمب

مع نهحس قحل لمعكم والهز سعدكم هعب

سا وحسهه قنمب مع نهحس قحل لمعكم والهز

سم حكم كو هنه لمحسكم الله كمر لمقنا هحل

سنه سا وقووها هيبا الهزوهنه هاه حكم سكهنا قم

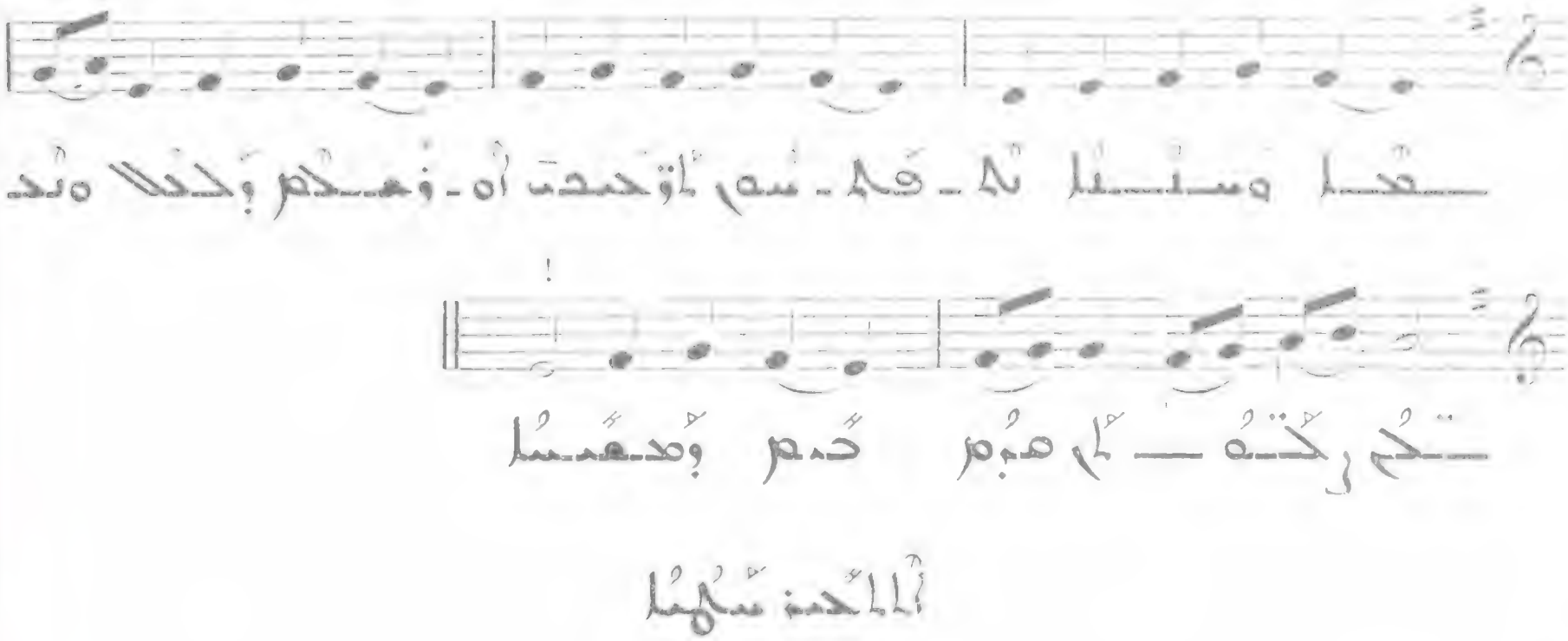

684

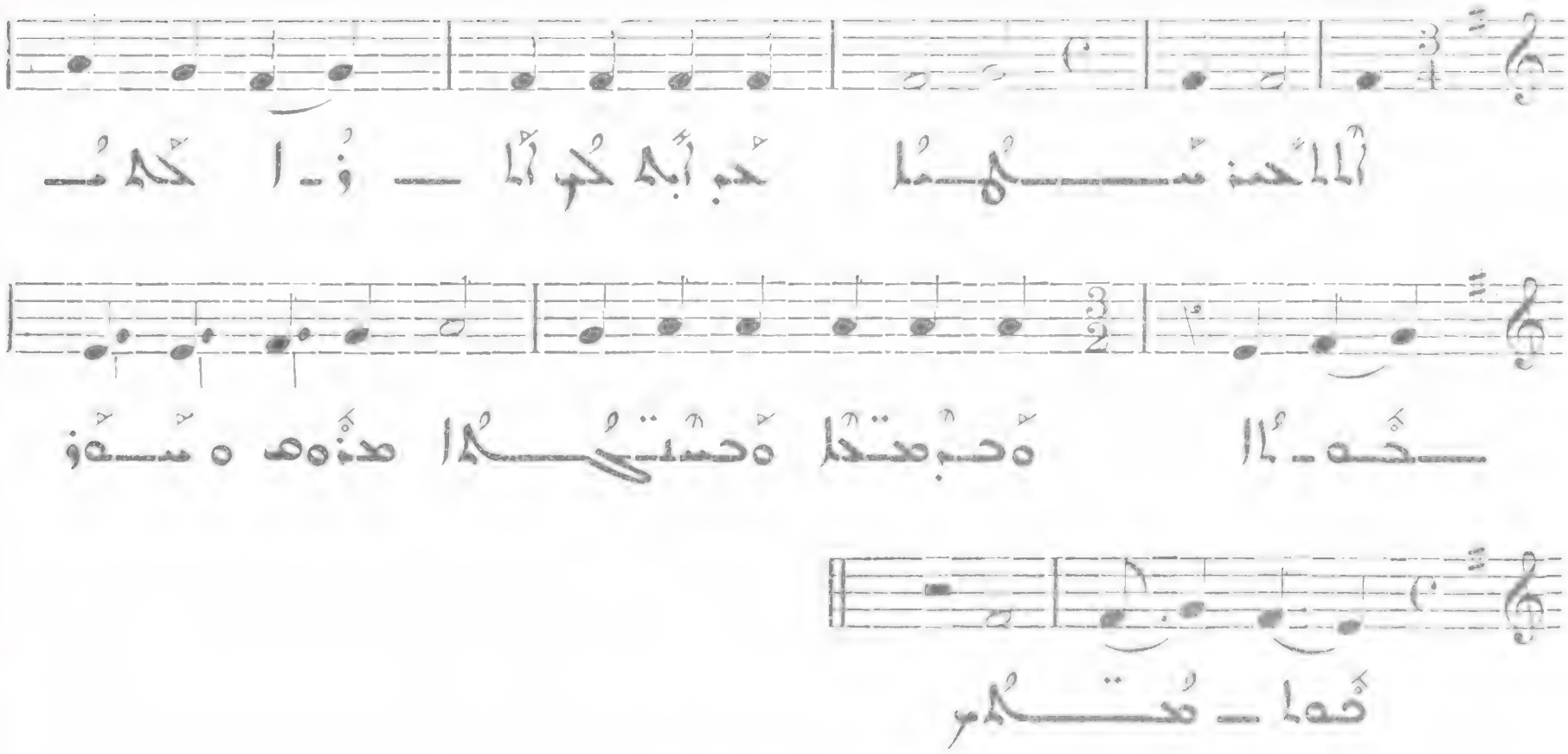

685

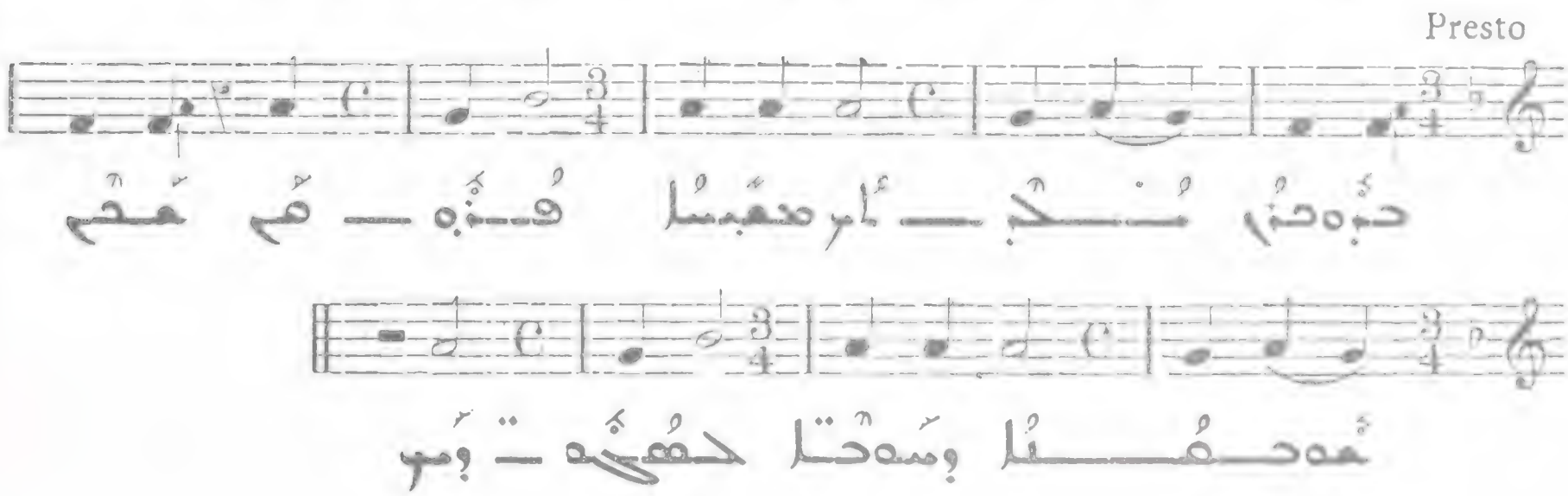

686 سيحه حطا كه نوا . أن حنطا أكلوت بنا نحكا .

Presto

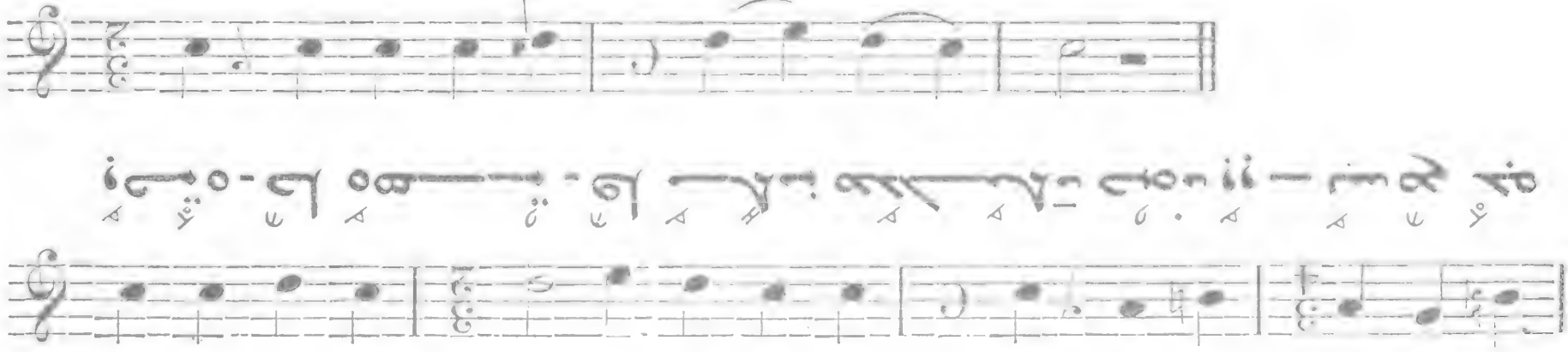

687 لا أهدا كبنا

Allegro molto

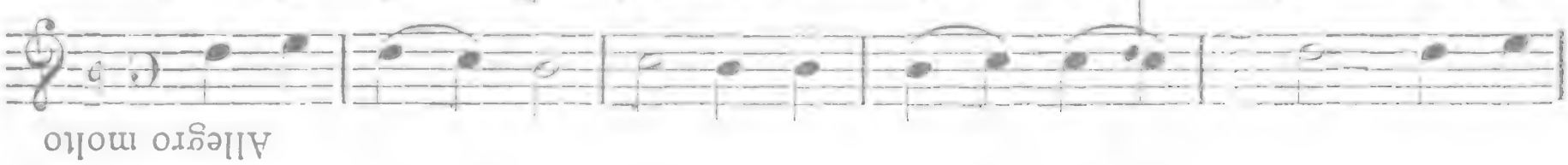

688 مكلكت حنطا : أبا عبلا تاون

All. molto

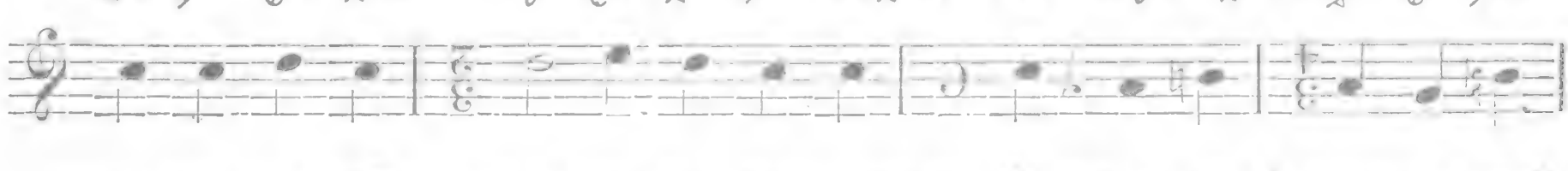

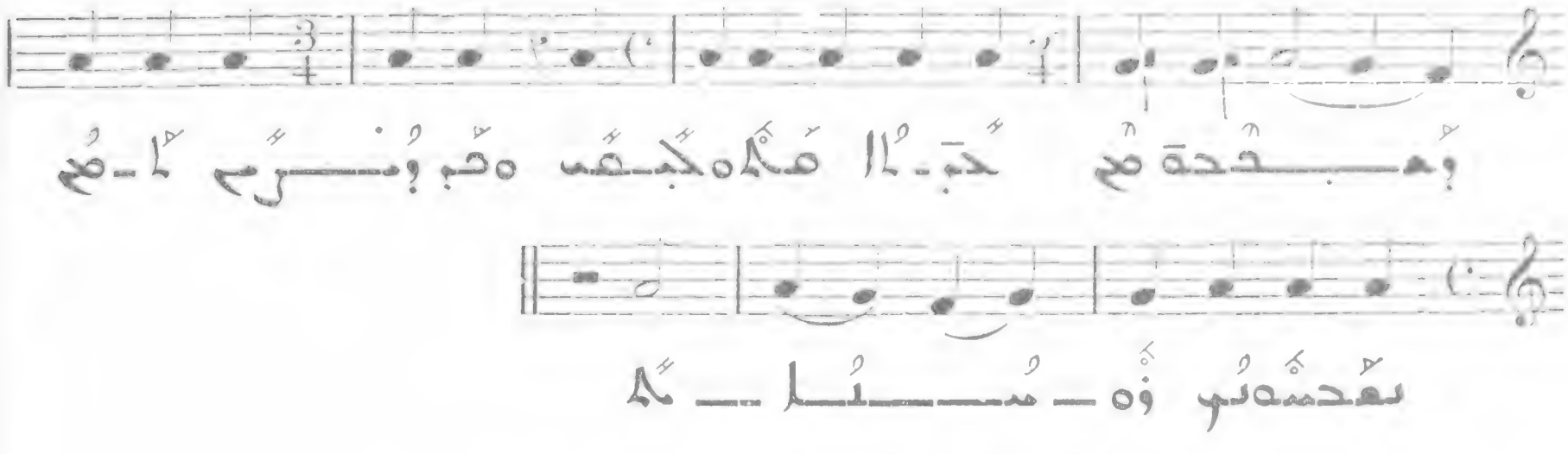

689

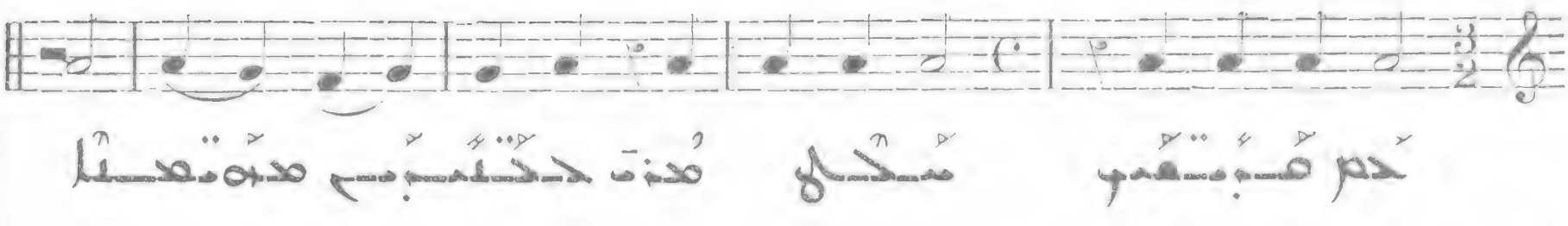

Allegro molto VI

590

Allegro VI

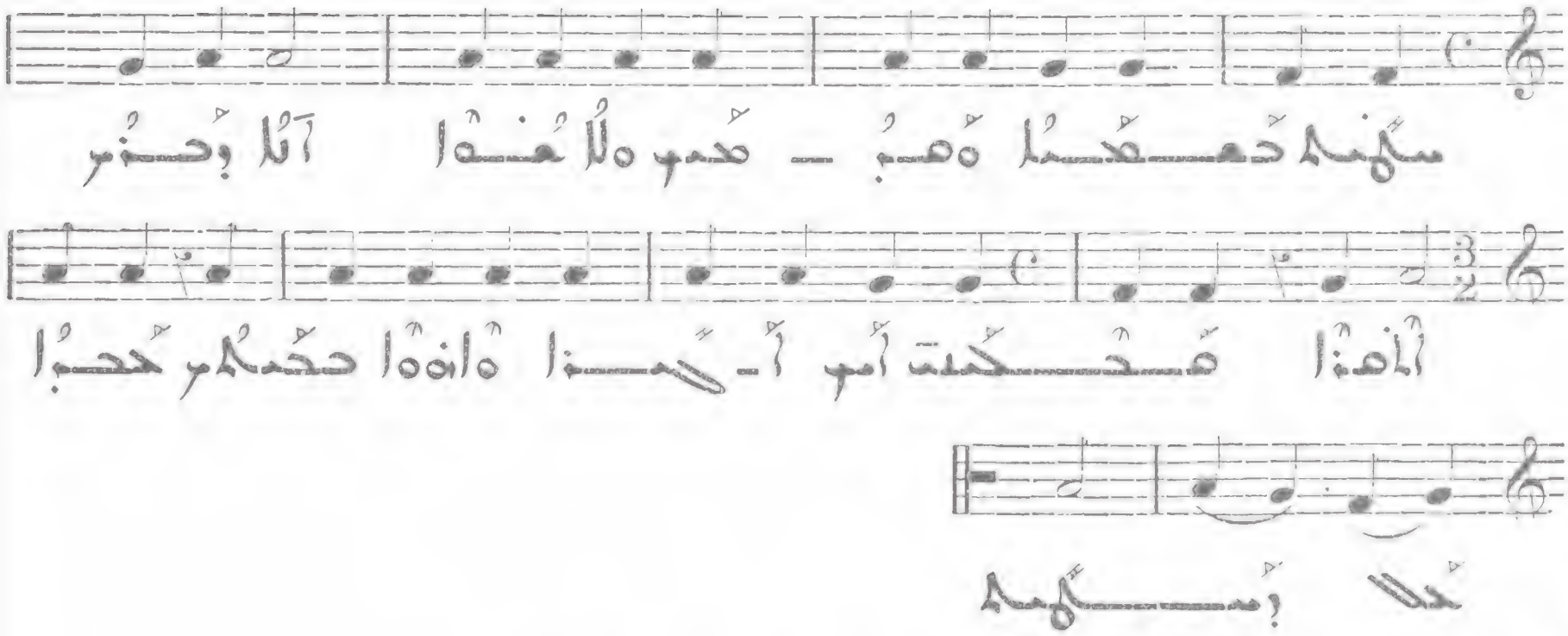

691

Allegro V VIII

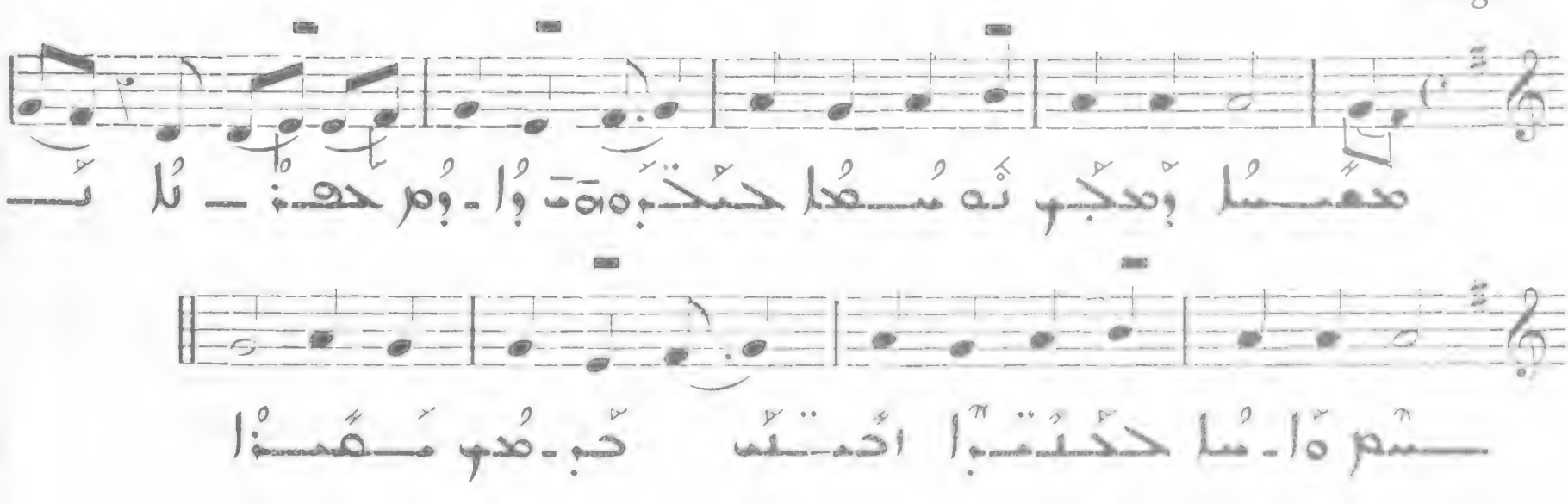

: 69

Allegro molto

VIII

69

All. molto

VI

69

Presto

VI

694

Presto

VI

695

أبو العتاهية، إسماعيل بن القاسم: 696

Allegro

أما ترى الدهر كيف يفجع بالأحبة ويفرق بين الخلان

696

أما ترى الموت كيف يأخذ من الصغير والكبير

697

All. molto

أما ترى الدهر كيف يفجع بالأحبة ويفرق بين الخلان

697

أما ترى الموت كيف يأخذ من الصغير والكبير

698

Presto

أما ترى الموت كيف يأخذ من الصغير والكبير

698

Presto (bis)

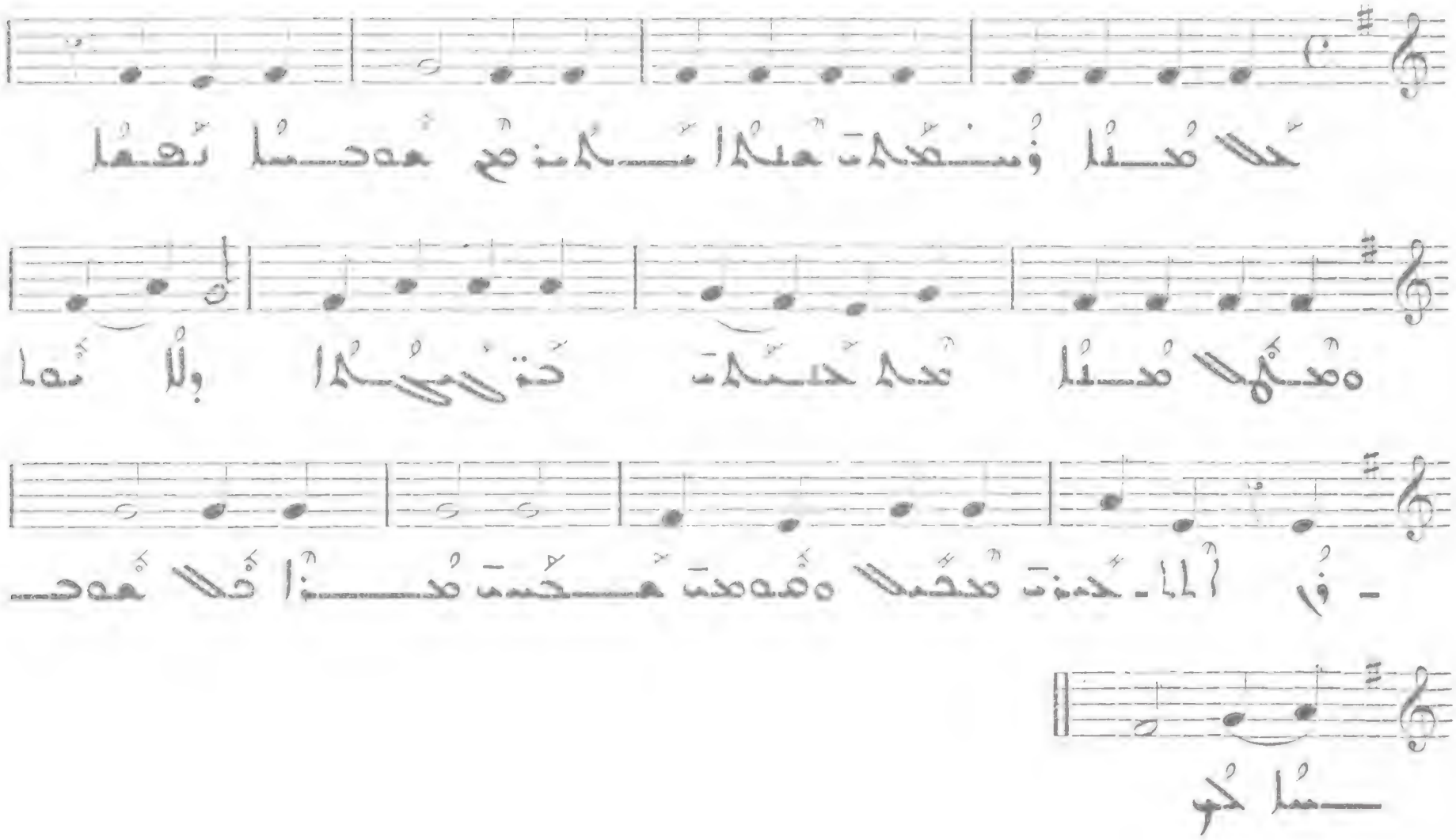

699

All. molto VI

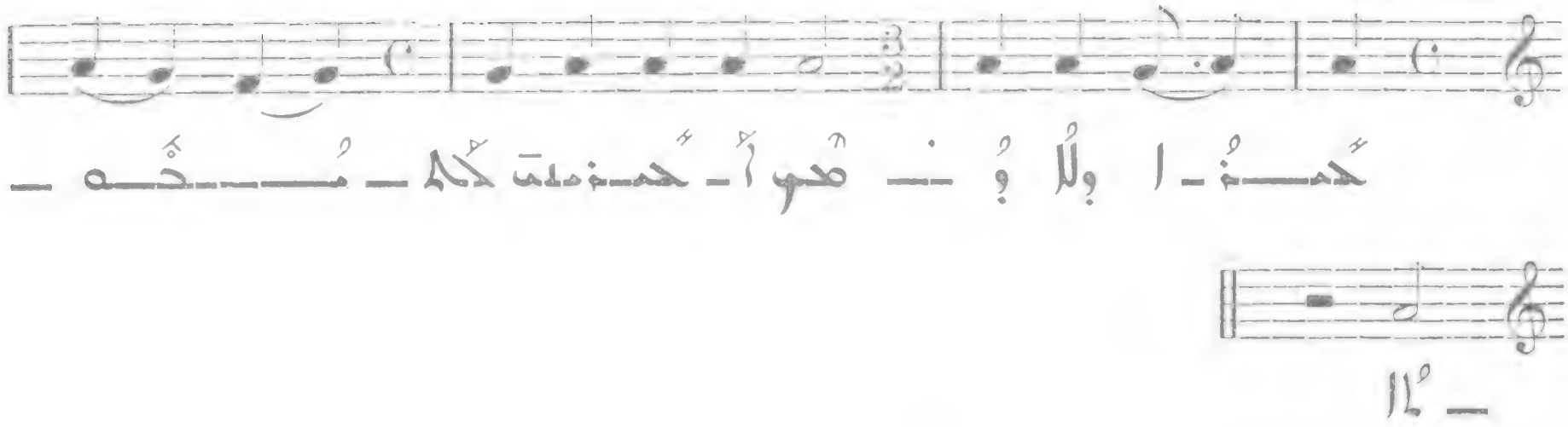

700

Allegro VII

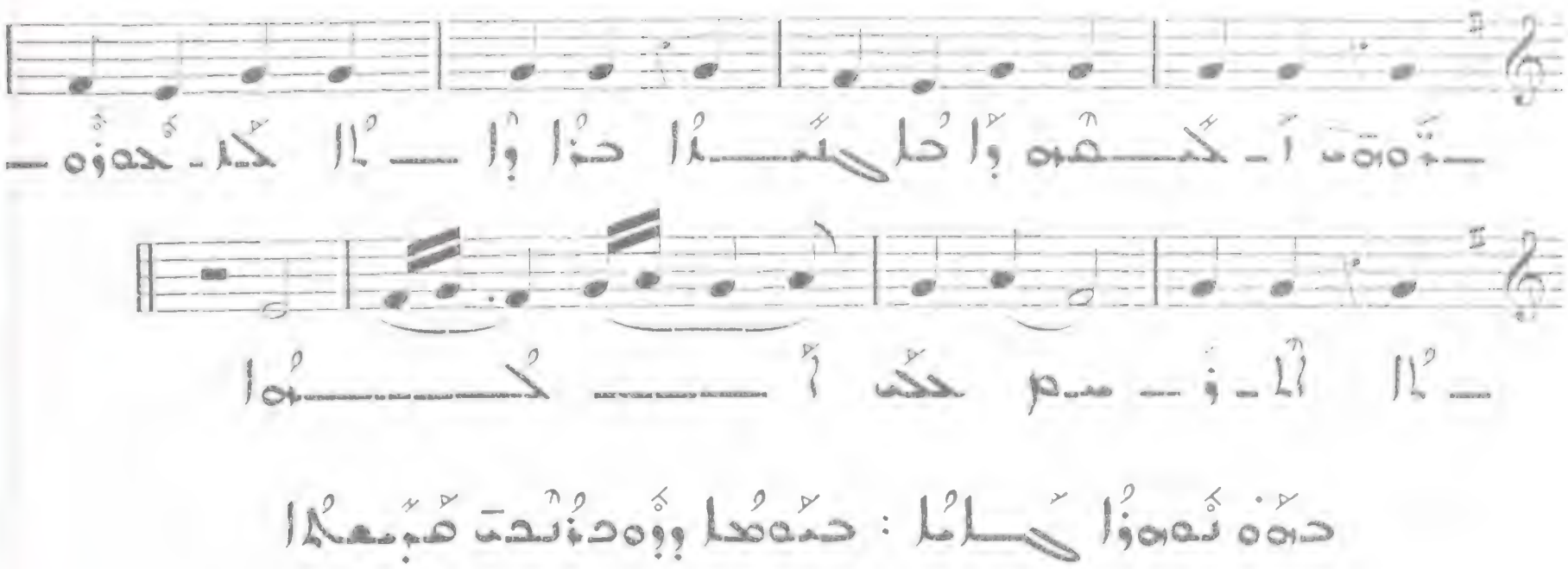

701

Allegro molto

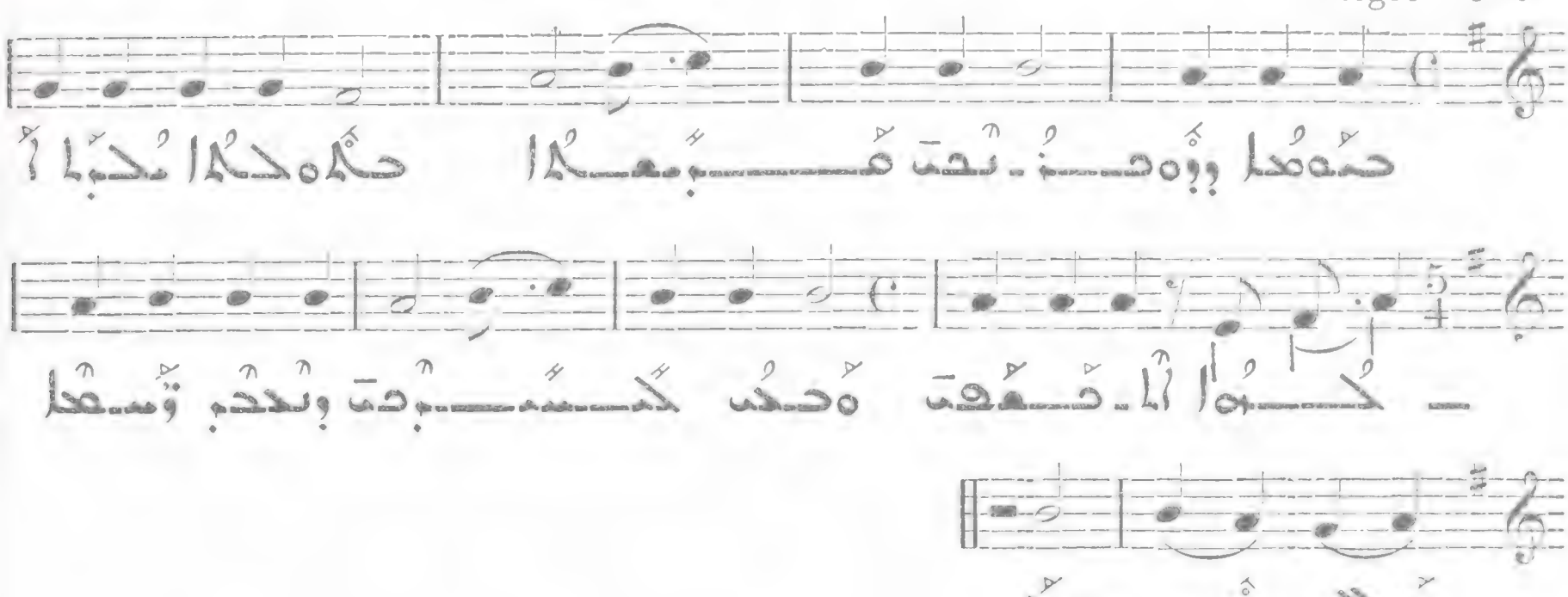

702

Presto

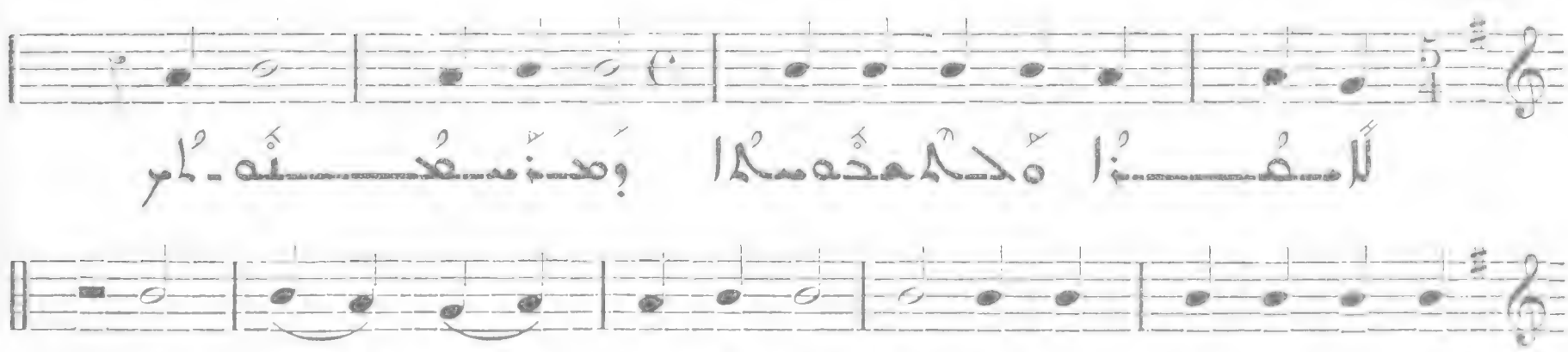

703

Presto

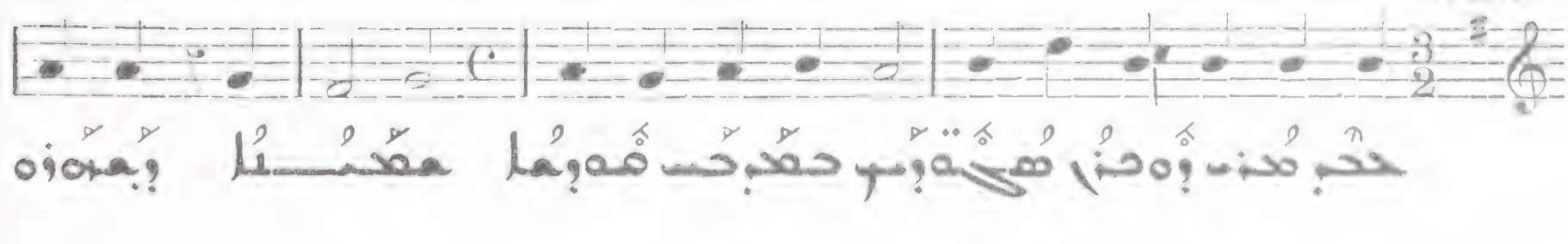

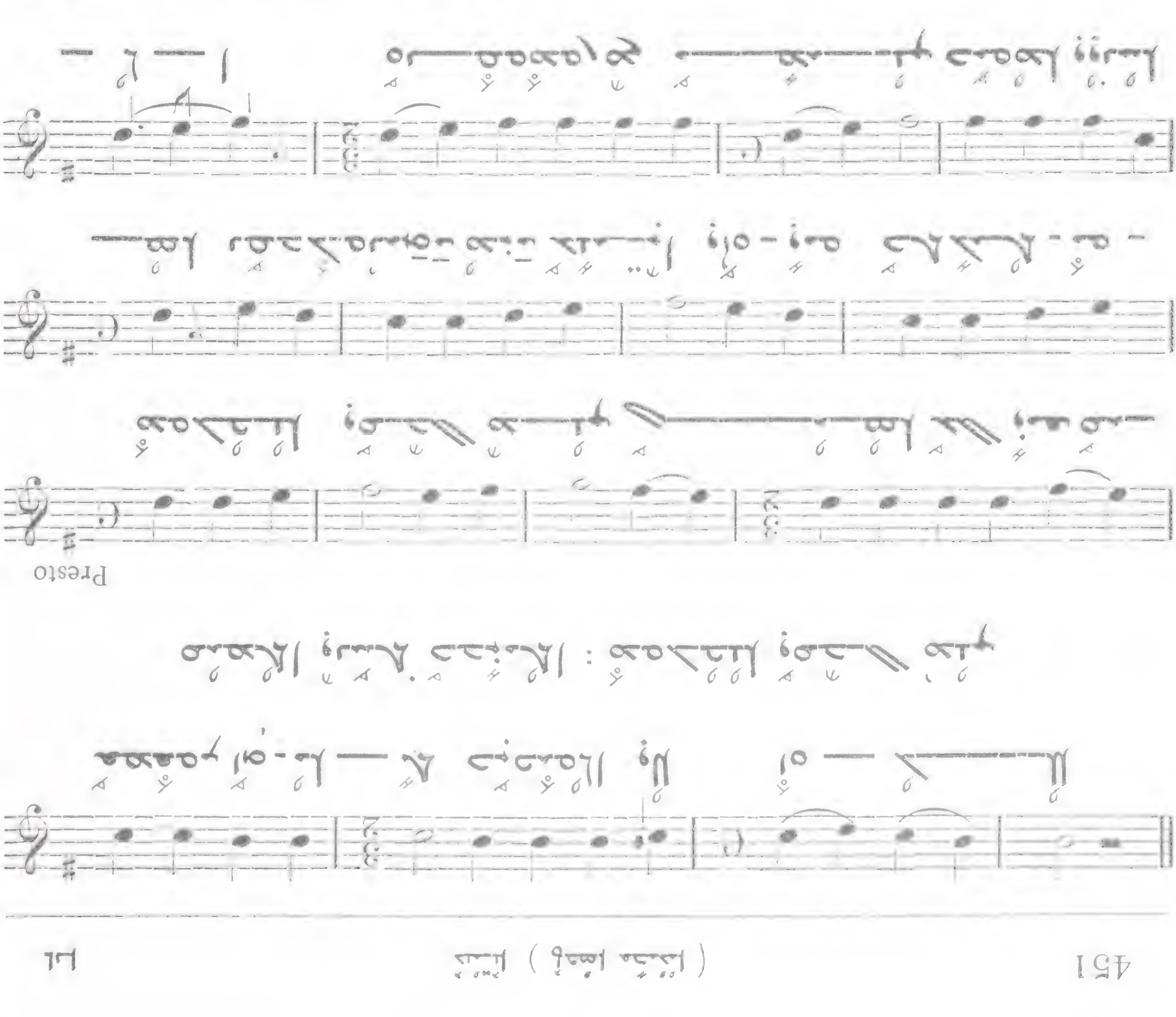

Allegro molto

Presto

706 مقطع : لحنان قصيران

All. molto

VII

لحنان قصيران لحن مقامه — لما ينام فوق الجبل — ظل

707 حكاية هنيا وعوفا : مقطع لحنان بلحنين

Allegro molto

VII

مقطع لحنان بلحنين مقطع لحنان بلحنين — هنيا وعوفا

708 حكاية هنيا وعوفا : لحنان قصيران

Allegro

VII

III

لحنان قصيران لحن مقامه لحنان قصيران لحن مقامه

V

مبهه حكه ضنت مبهه حكه

Allegro molto

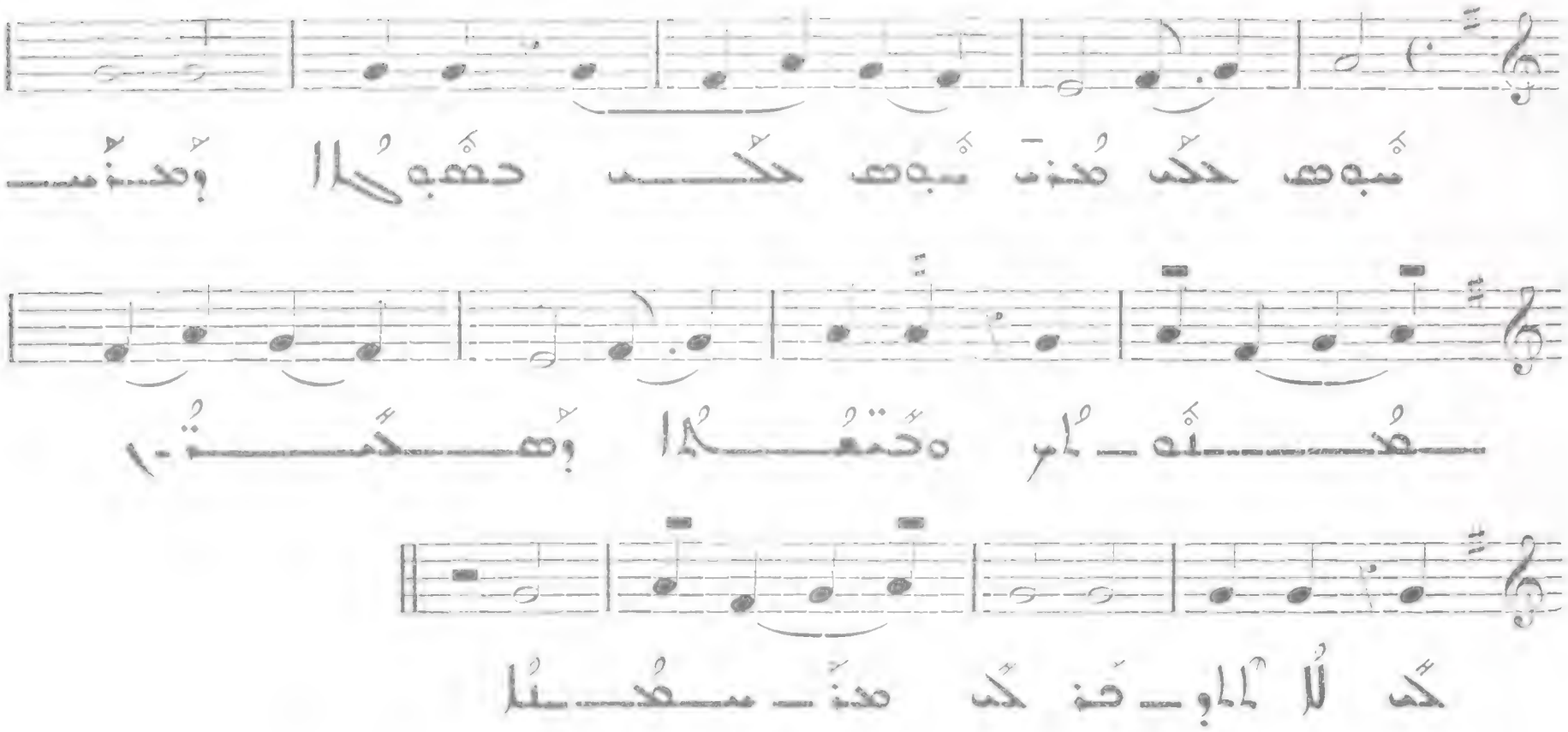

(Cf. N° 615)

قهلهه أحاد كم

Allegro

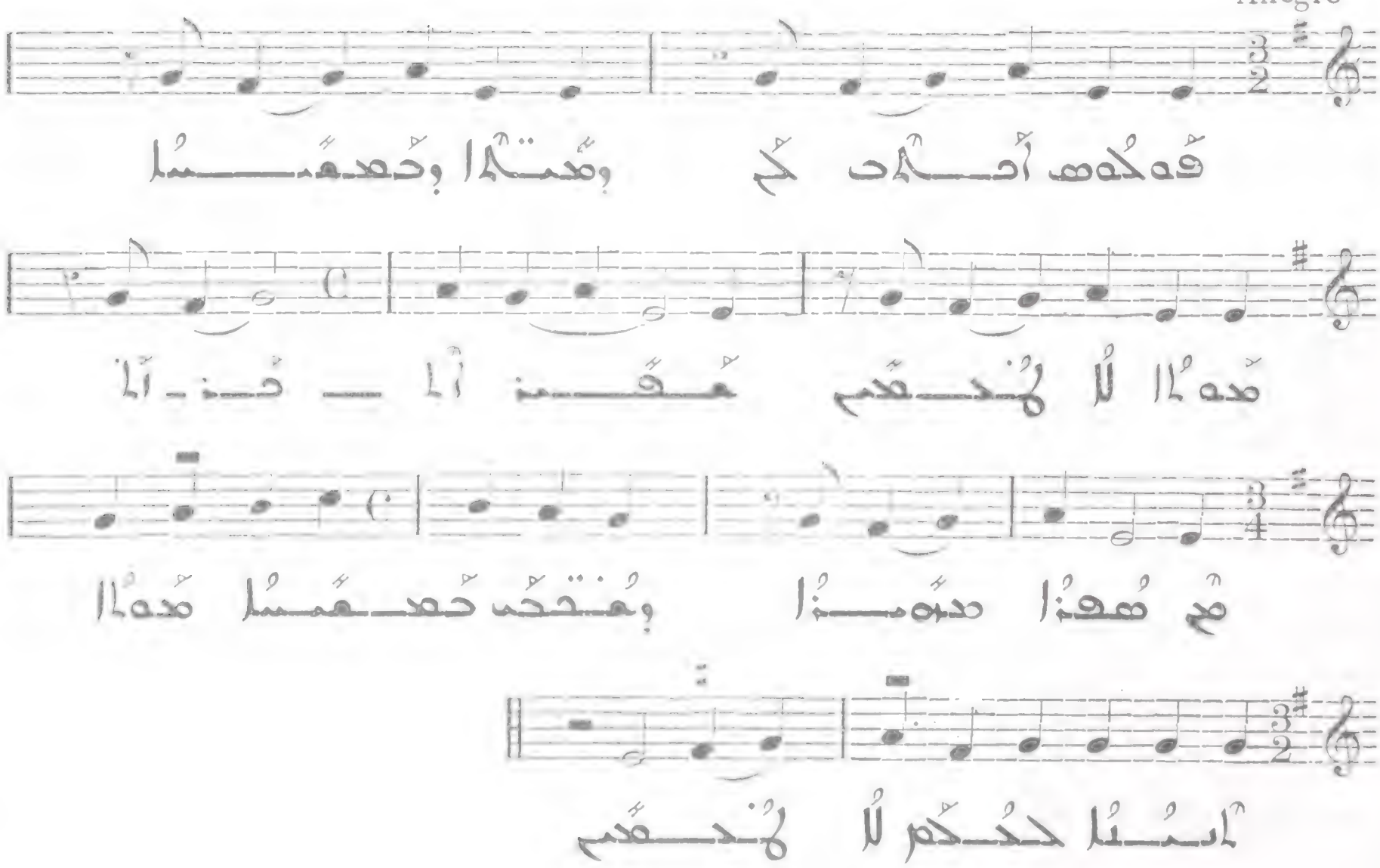

الحركة الهادئة

712

١٢ : حركة سريعة جدًا

Allegro molto

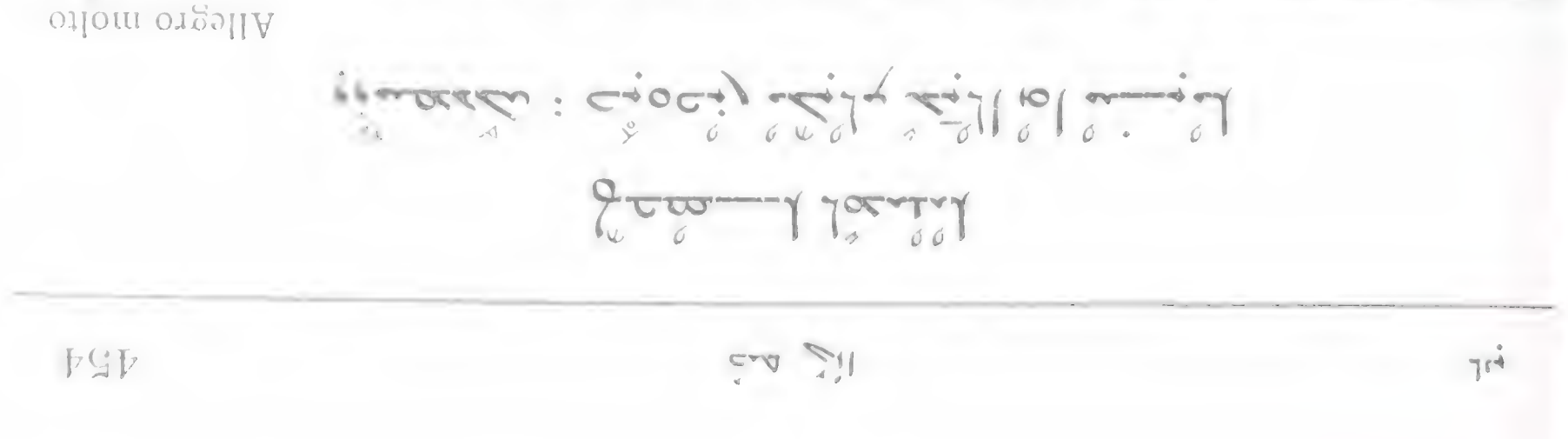

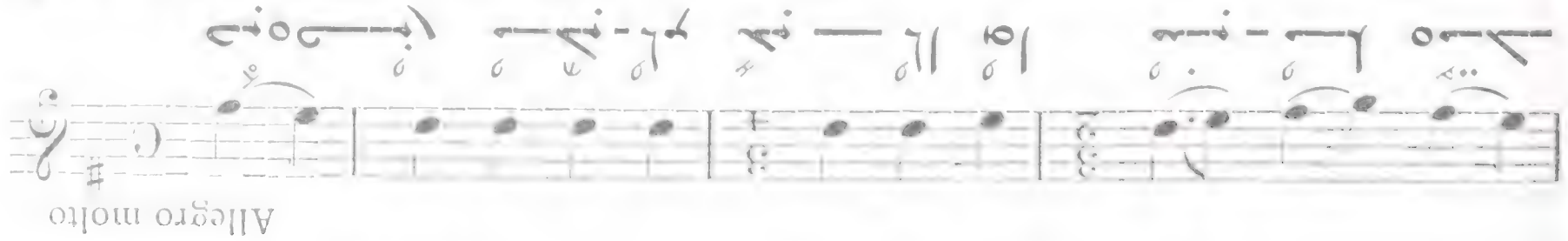

١٣ : حركة هادئة

713

Allegro molto

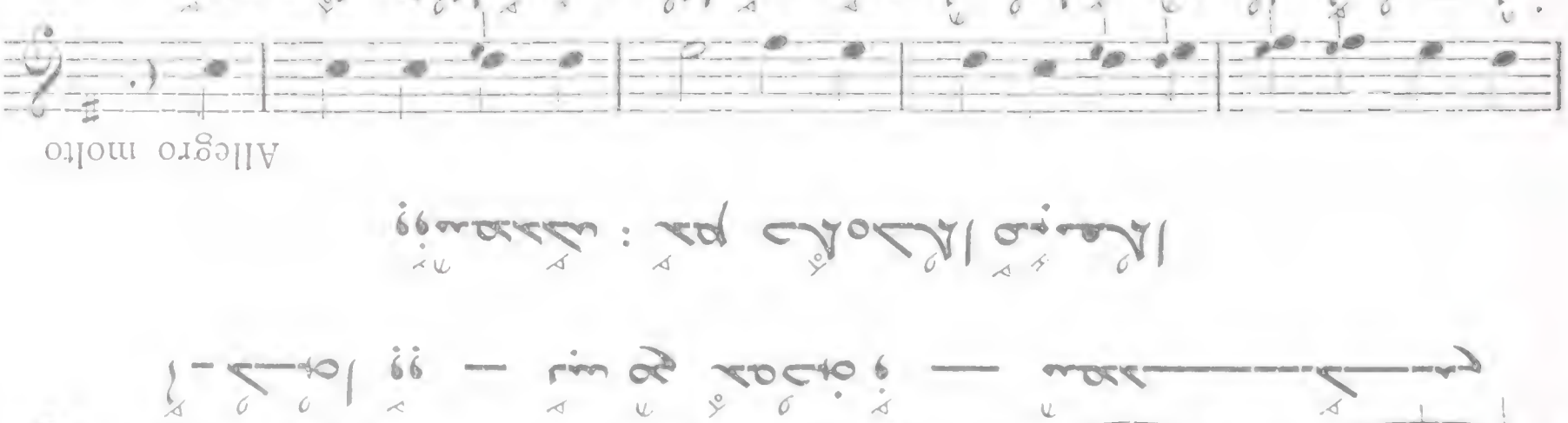

الحركة الأخيرة

714

١٤ : حركة سريعة جدًا

Presto

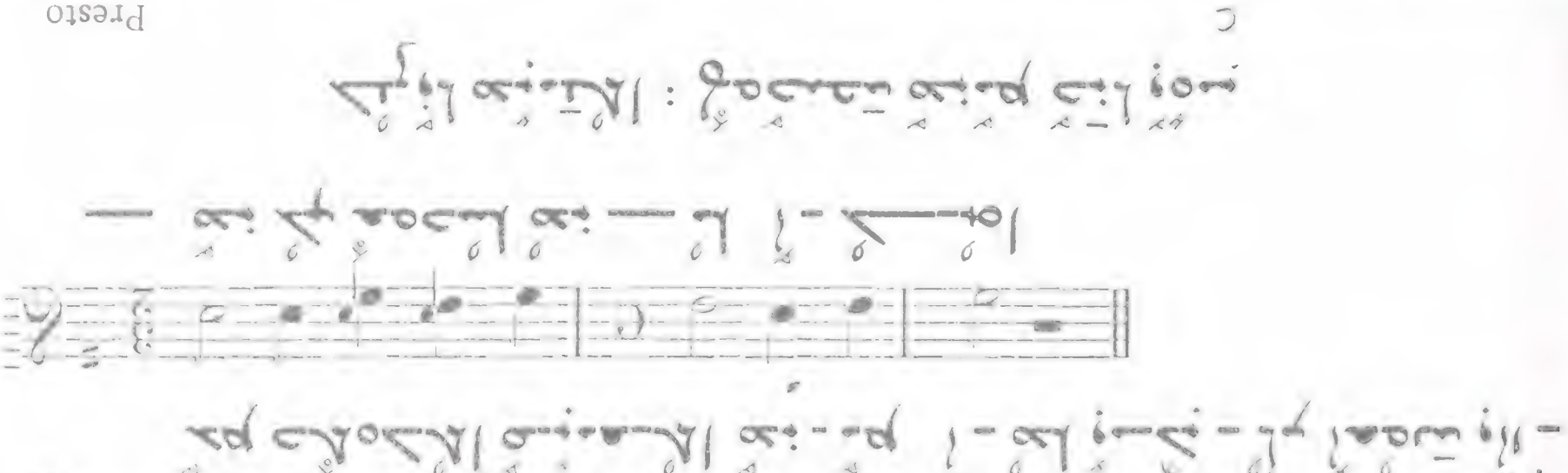

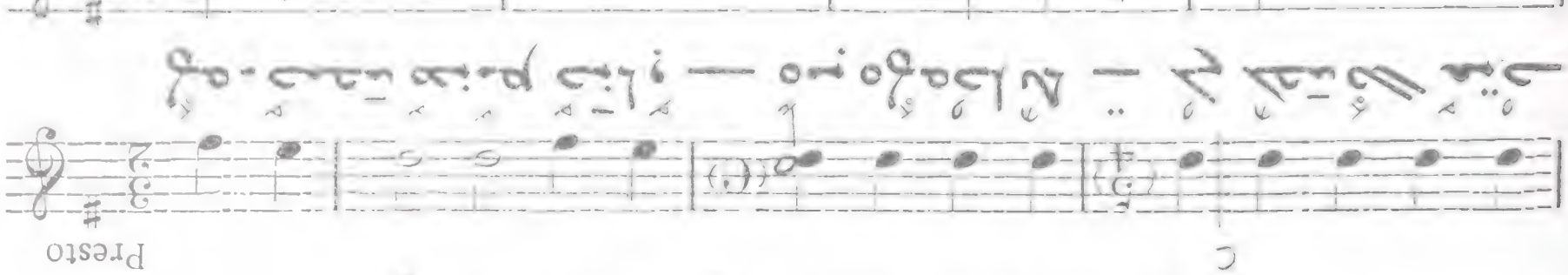

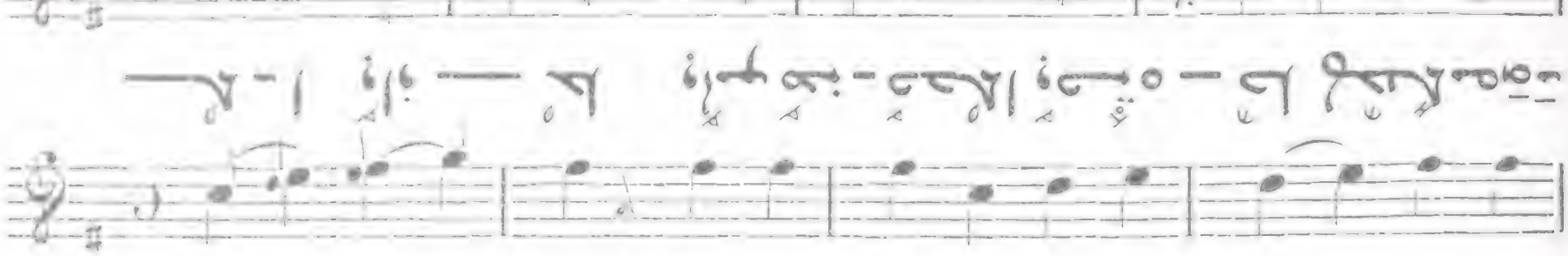

716

Presto

VIII

717

Presto

VIII

718

Presto

VIII

719

Allegro molto

VIII

718

Allegro molto

VII

720

Allegro molto

VI

720

Allegro molto

VIII

721

Allegro molto

VIII

722

Allegro

I

723

Allegro

II

724

All. molto

III

725

Allegro molto

IV

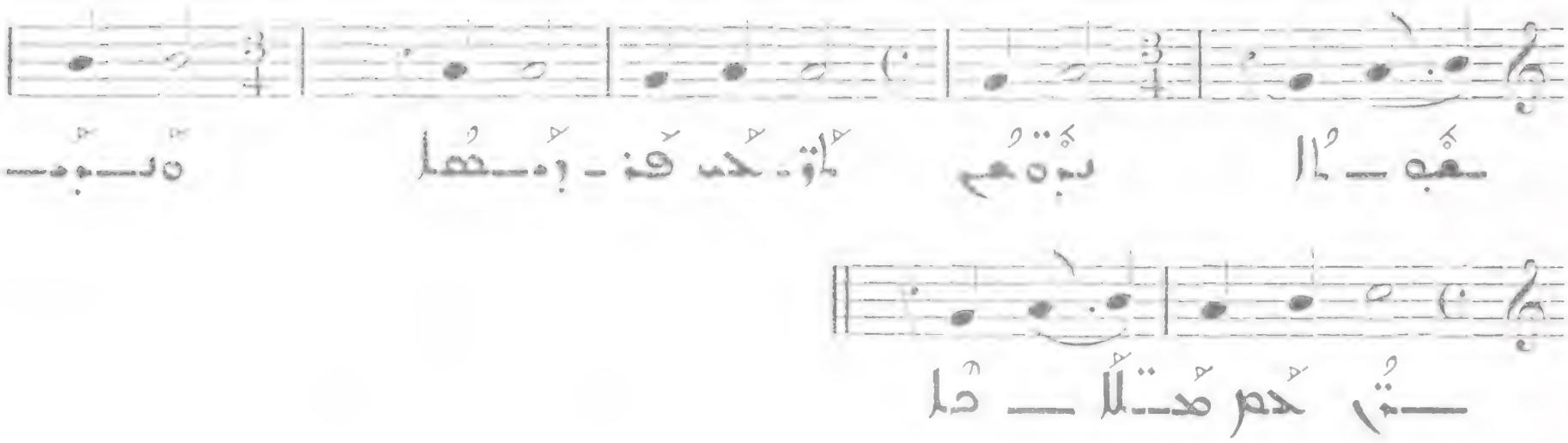

726

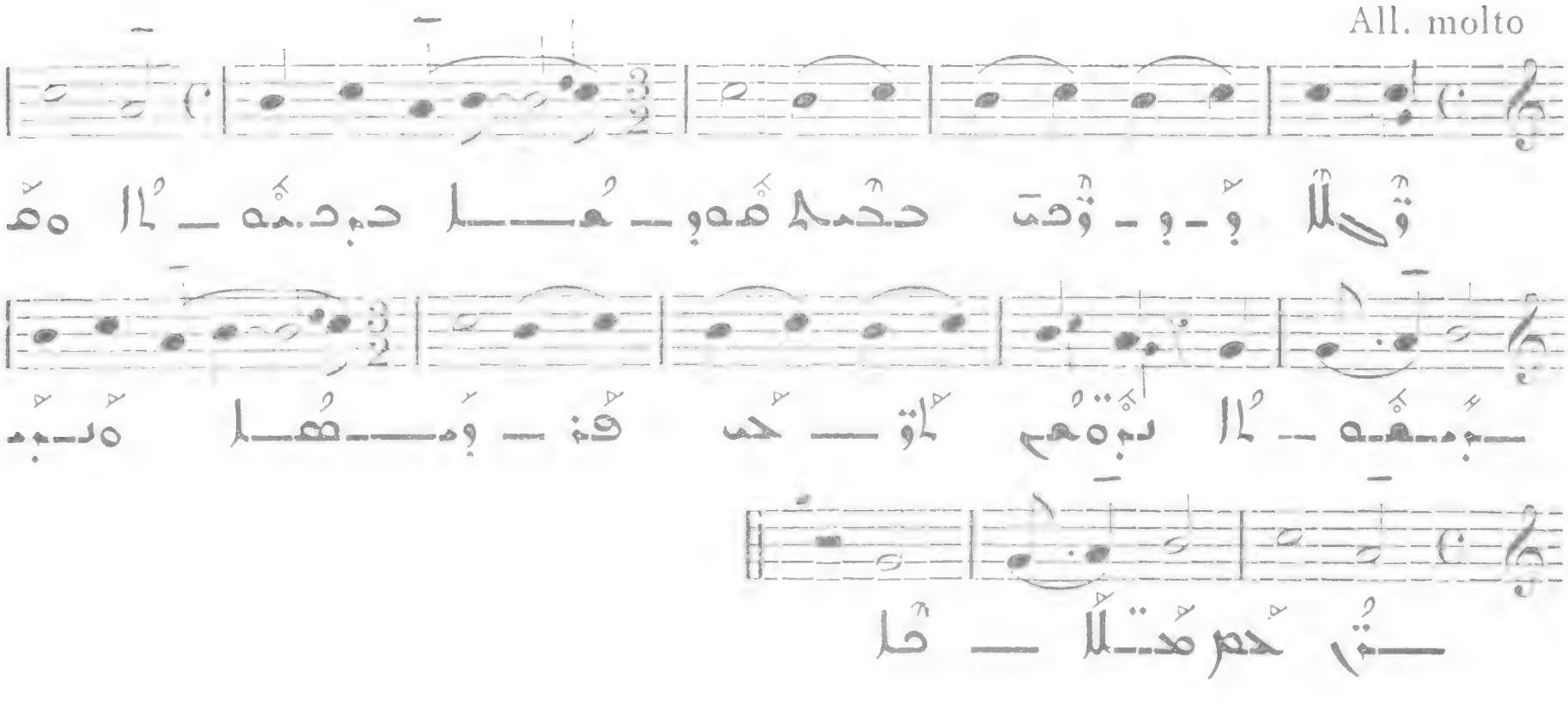

727

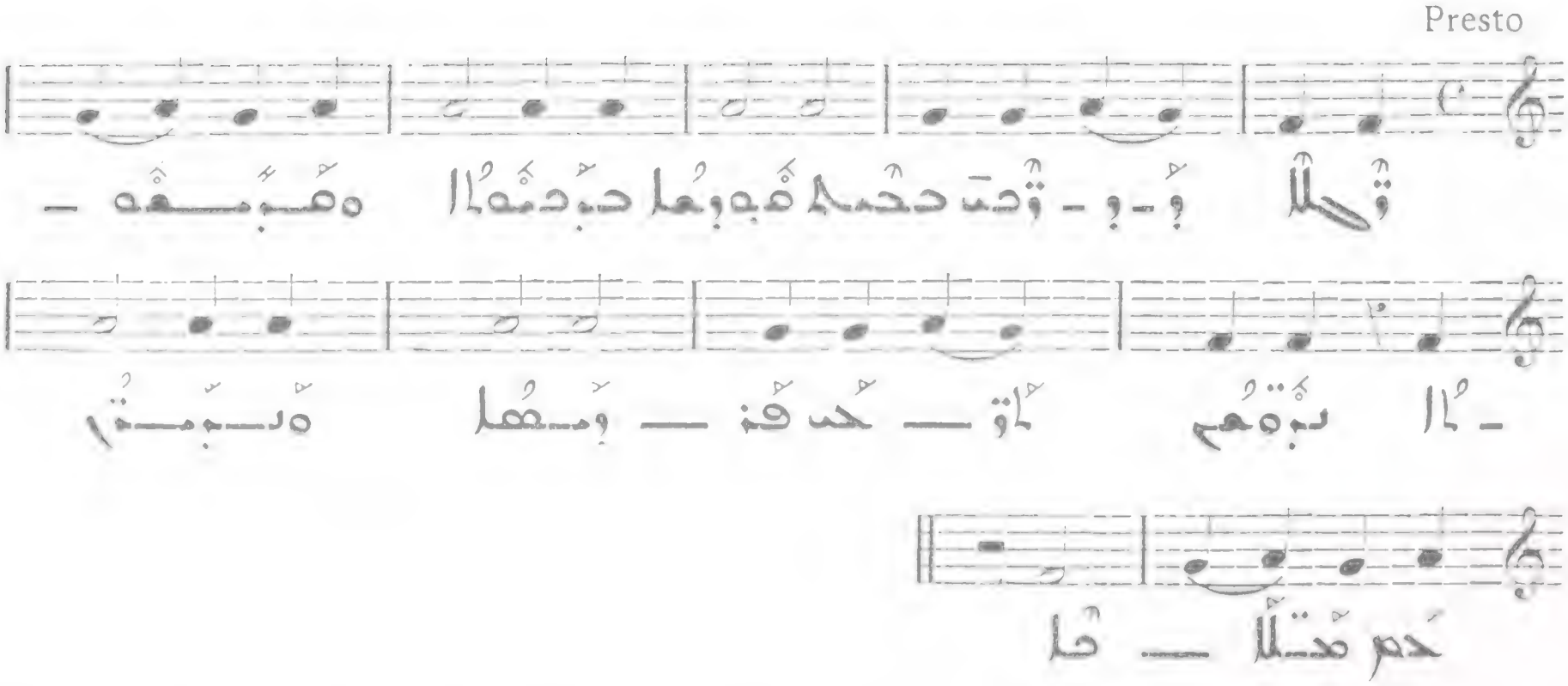

728

Presto

VII

729

Allegro molto

VIII

730

Allegro

VIII

731

VIII

(Cf. N° 672)

٧٣٢

Allegro

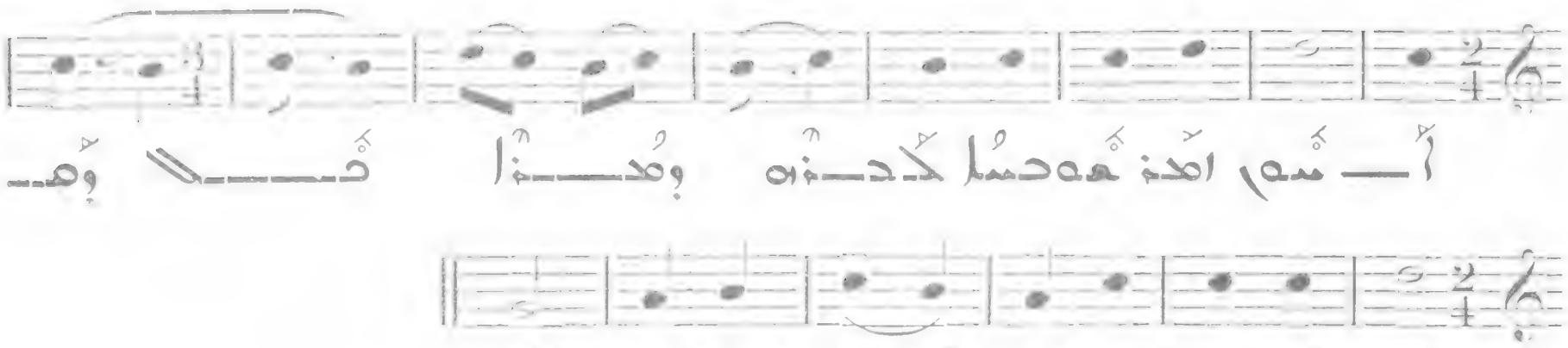

٧٣٣

Allegro molto

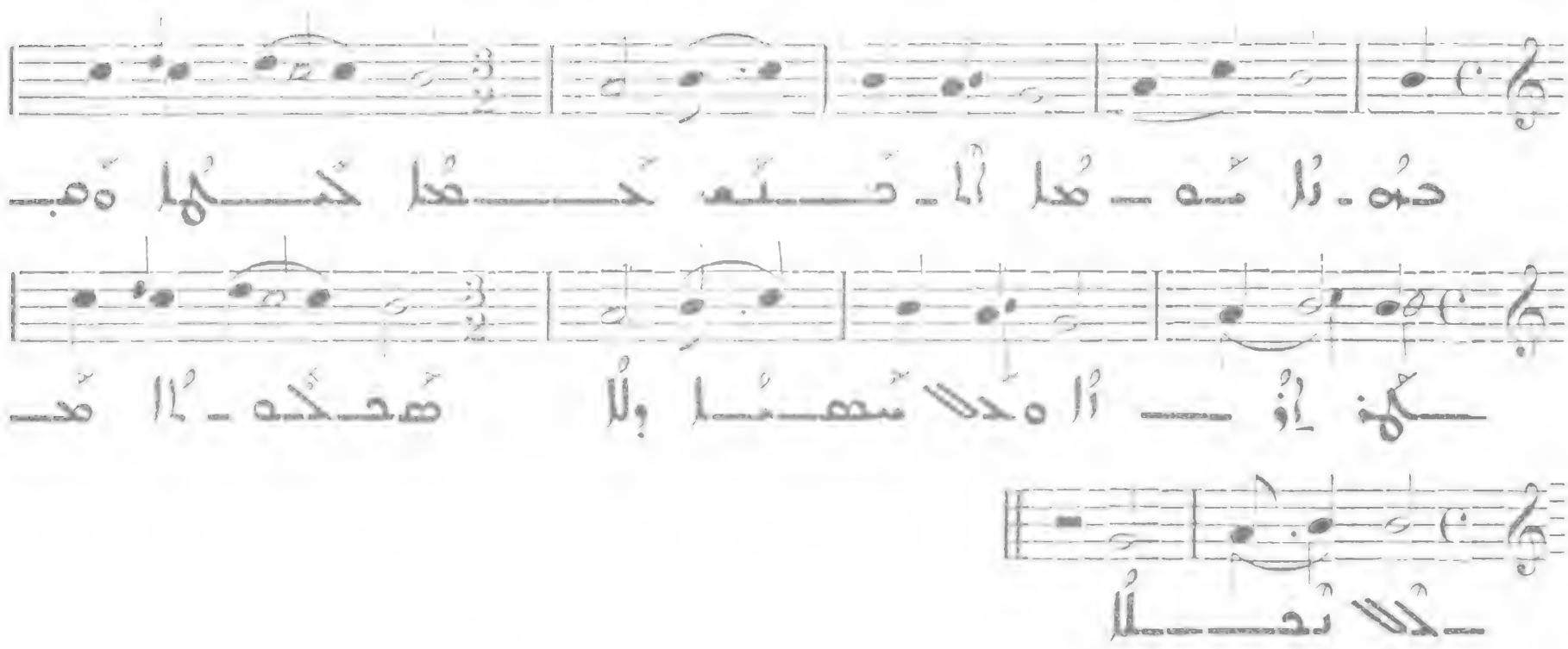

٧٣٤ bis

Allegro

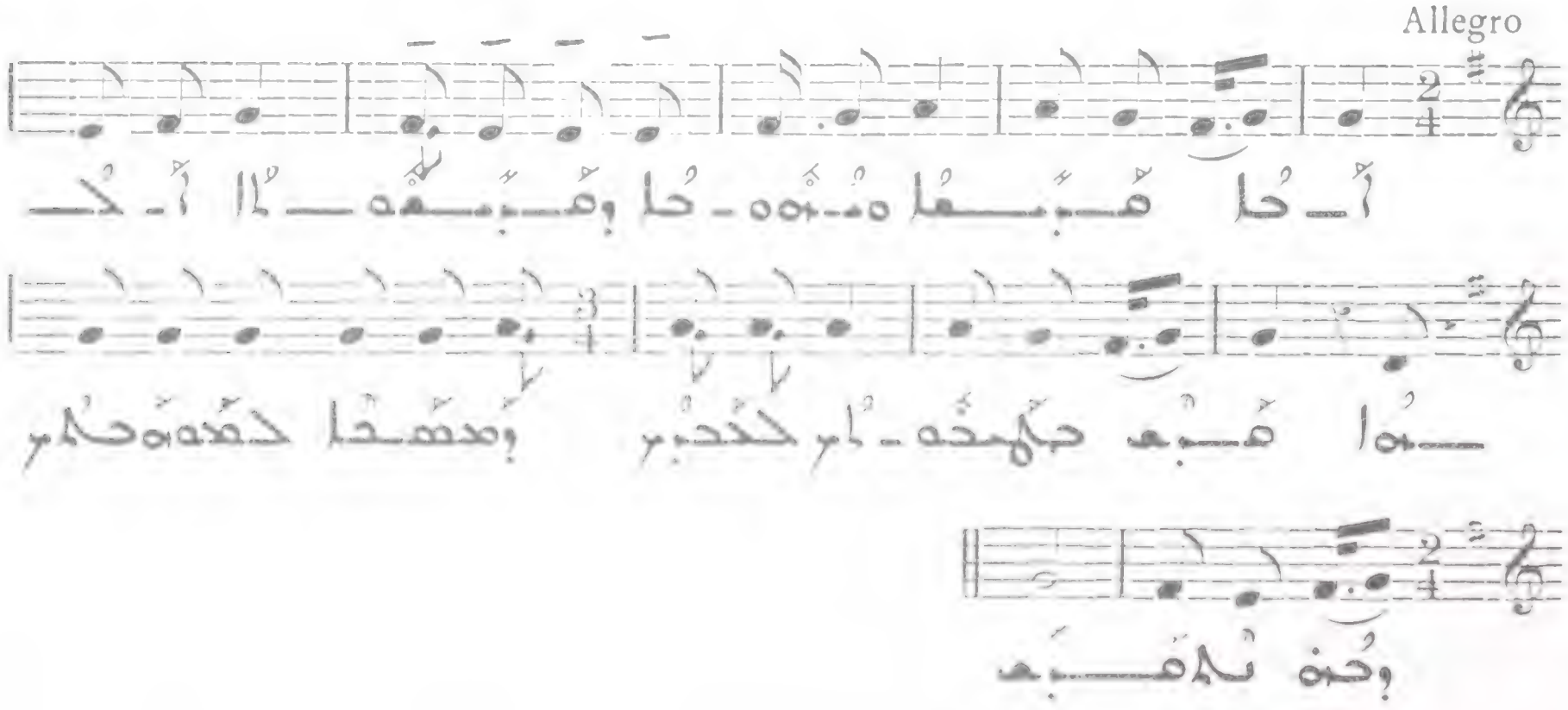

V

ܡܗܘܕܐ

ܘܟܒܐ ܕܡܗܘܕܐ ܕܡܙܡܪ

CINQUIÈME CATÉGORIE D'HYMNE : LES « MAOURBÉ »

ܩܕܡܝܐ ܡܒܘܕܐ

ܗܟܡ ܕܟܬ ܡܒܡܐ ܕܗܘܕܐ

734

Allegro

I

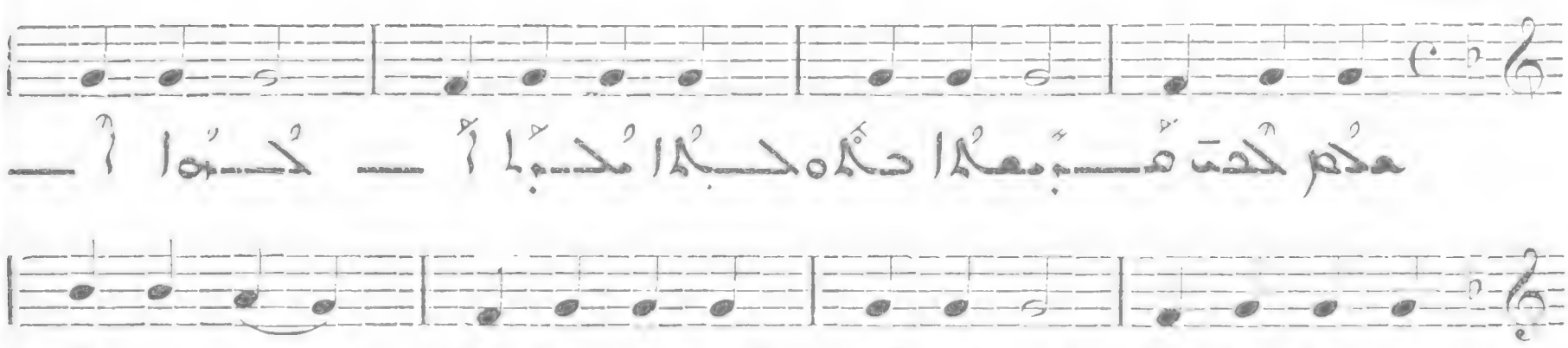

735

All. molto

I

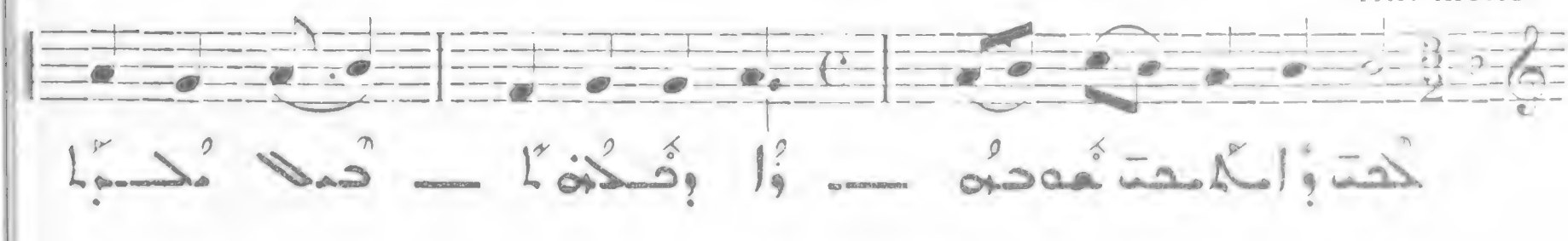

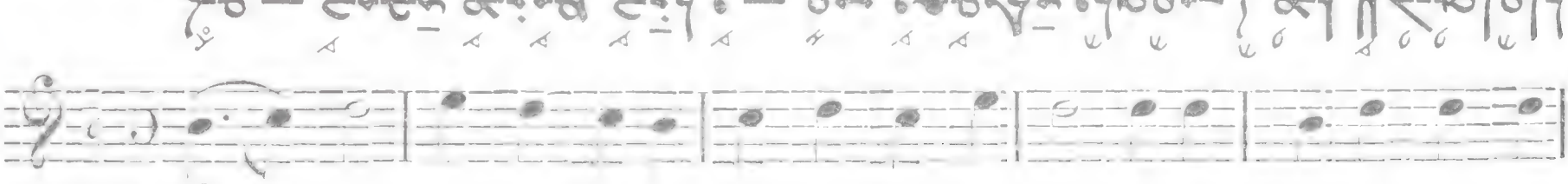
Allegro molto

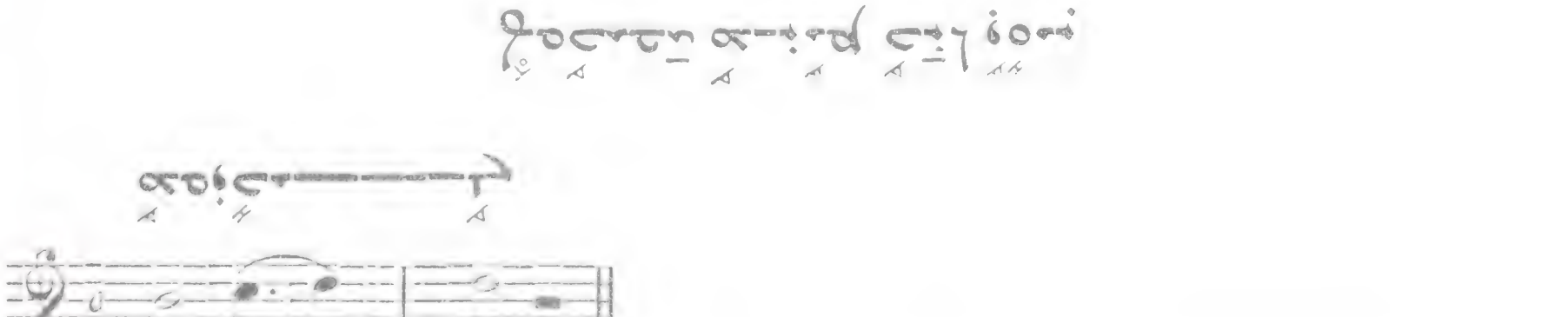

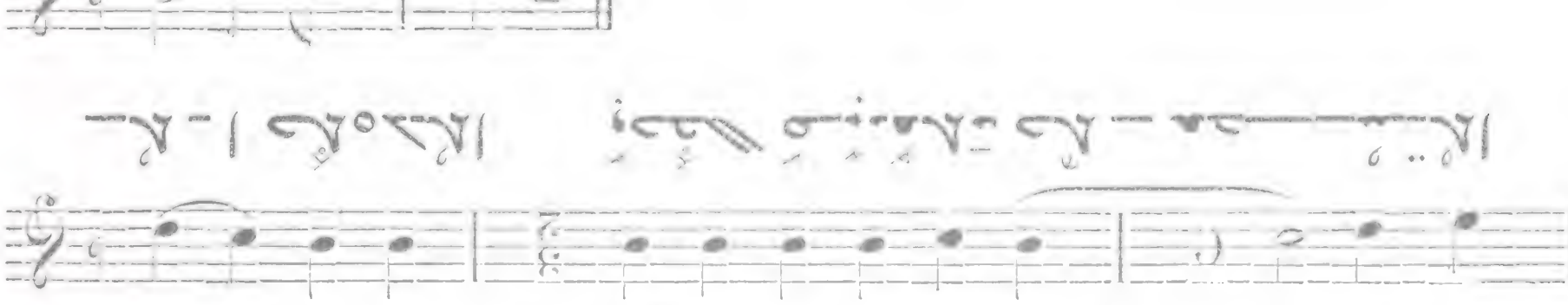

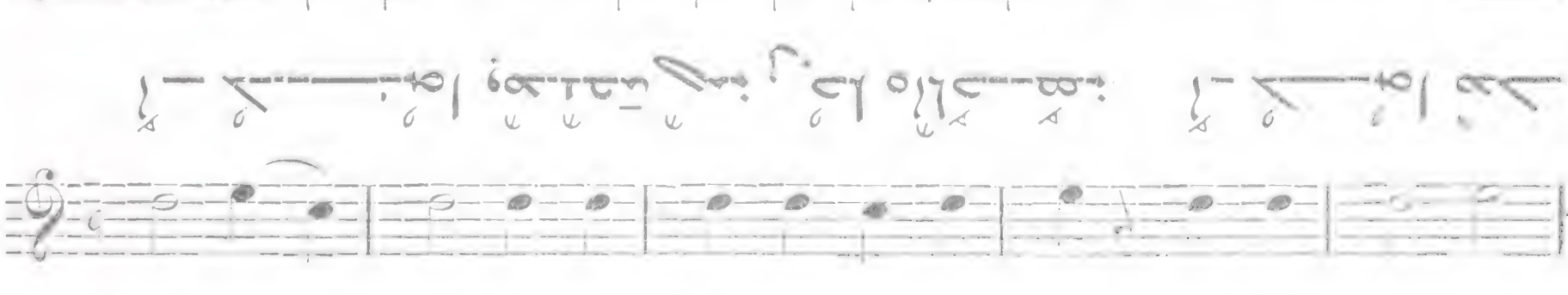

Allegro

Presto

II

739

Allegro molto

I'

740

Allegro molto

II

741

All. moderao

II

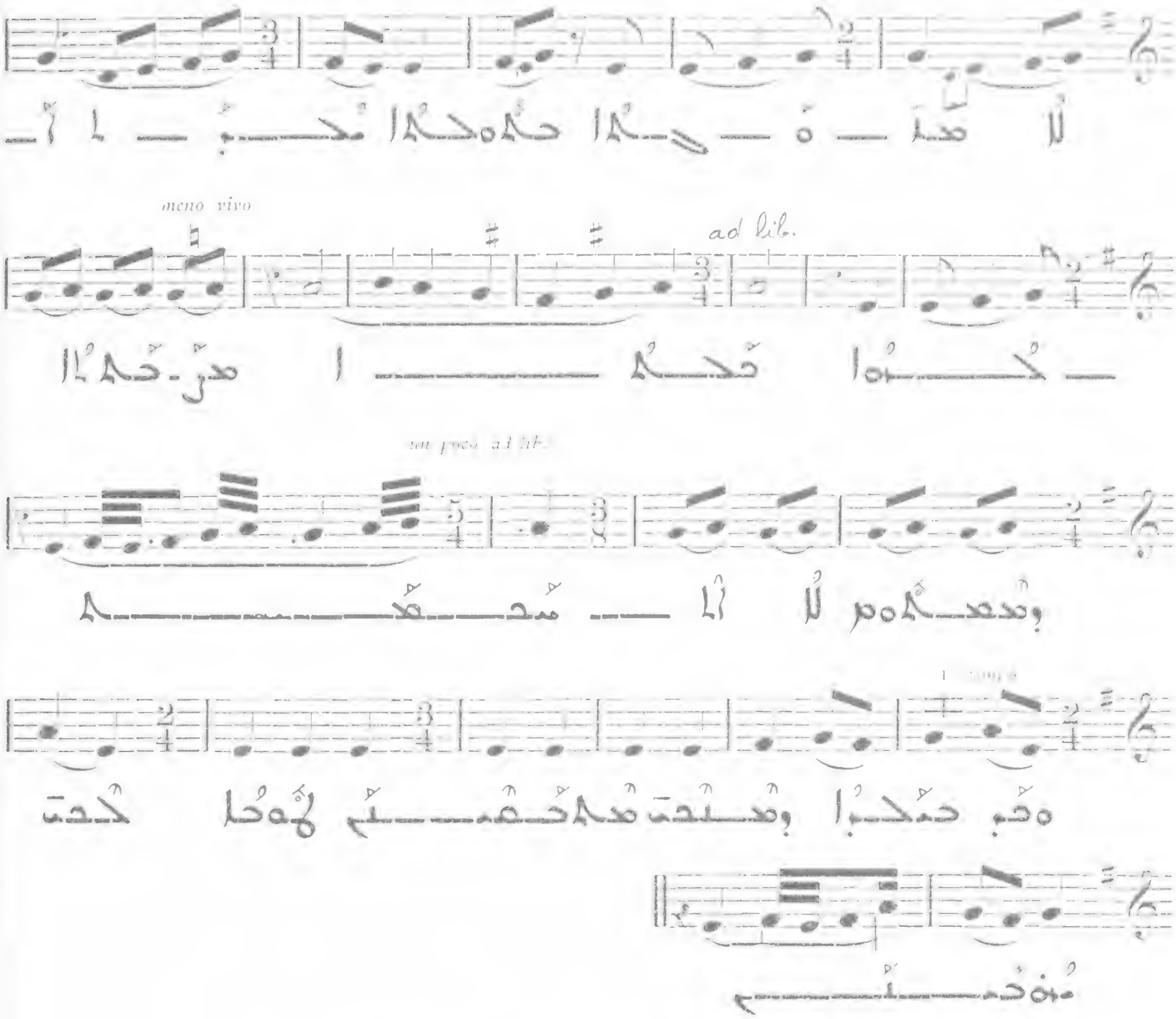

742

مُحمَّد الكَبير

743 لَحَنٌ جَمِيلٌ مِنْ مَقَامِ حِجَازْكَارْ

Allegro

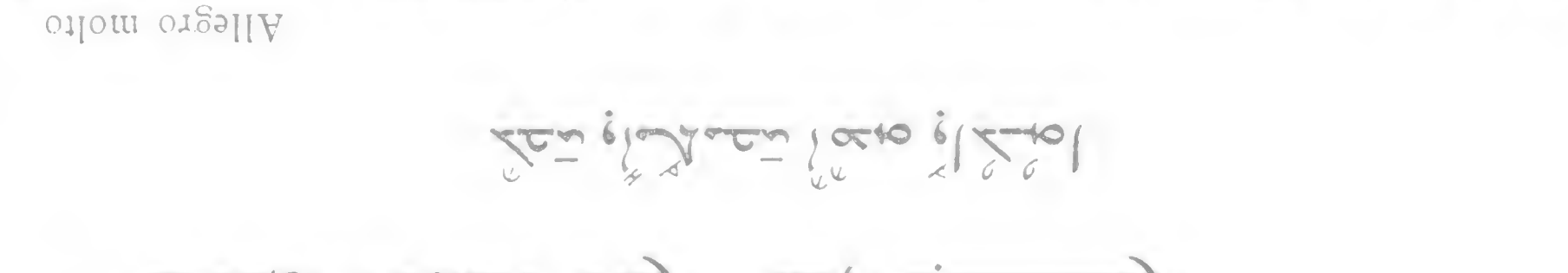

لَحَنٌ جَمِيلٌ مِنْ مَقَامِ حِجَازْكَارْ بِإِيقَاعِ دَادَا تَمَّتْ وَبِذَا

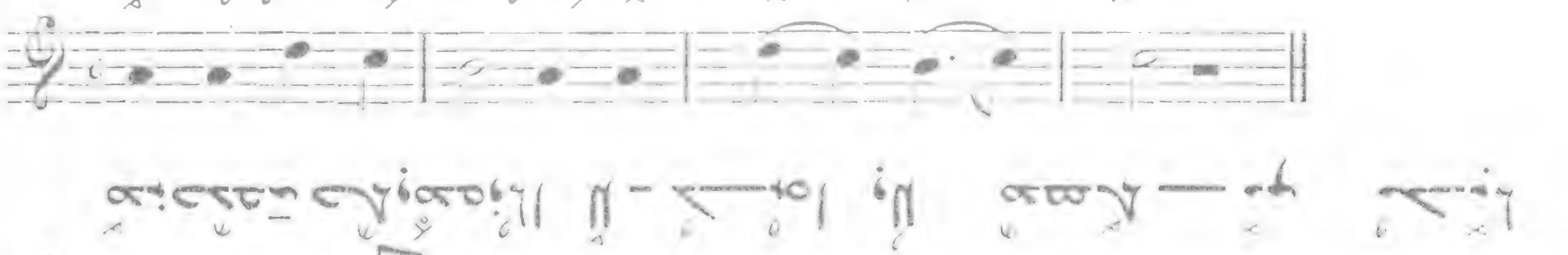

744 لَحَنٌ جَمِيلٌ مِنْ مَقَامِ الكُرْدِ

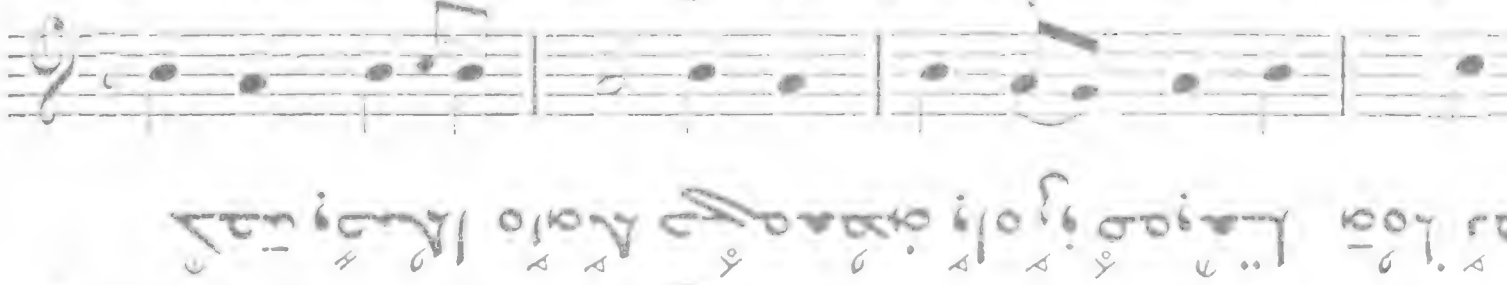

745 لَحَنٌ جَمِيلٌ مِنْ مَقَامِ حِجَازْكَارْ

Allegro molto

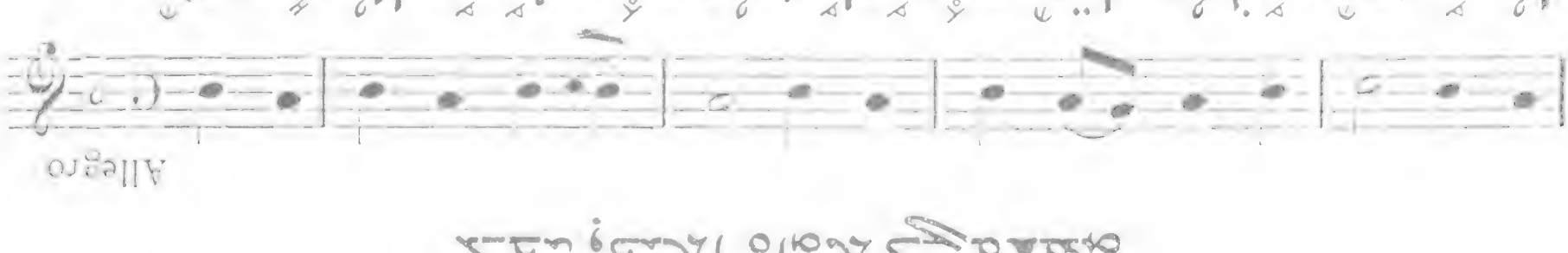

لَحَنٌ جَمِيلٌ مِنْ مَقَامِ حِجَازْكَارْ بِإِيقَاعِ دَادَا تَمَّتْ وَبِذَا

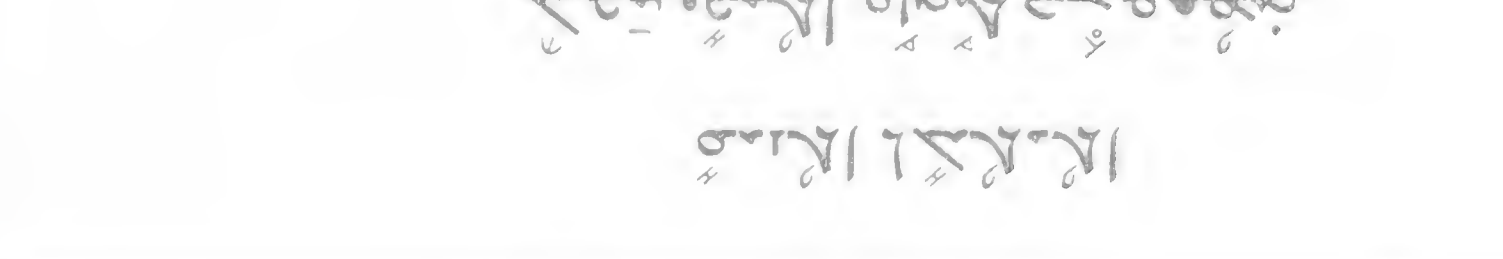

Allegro molto

لَحَنٌ جَمِيلٌ مِنْ مَقَامِ الكُرْدِ

746

All. molto

IV

747

Allegro molto

IV

748

Andantino

IV

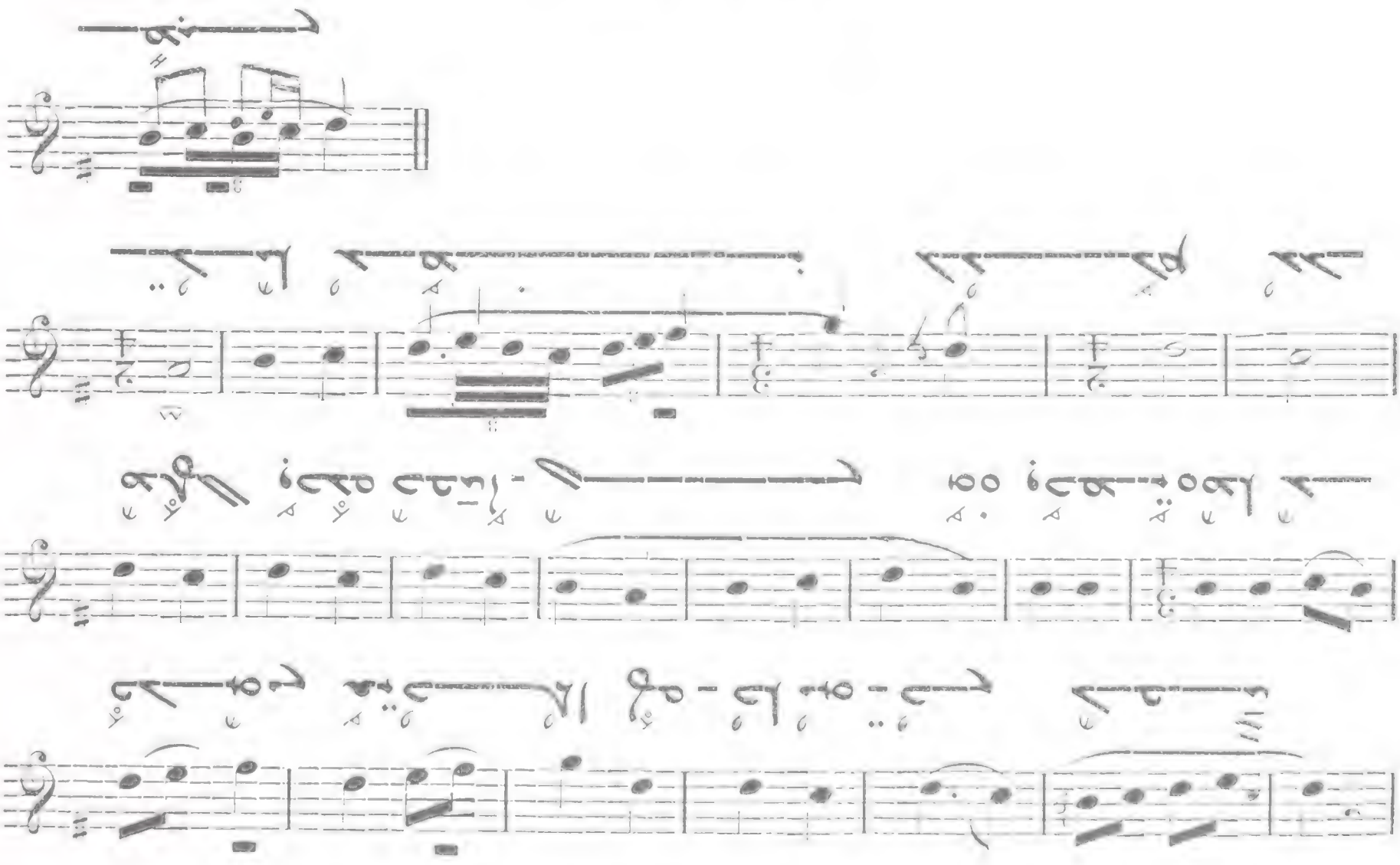

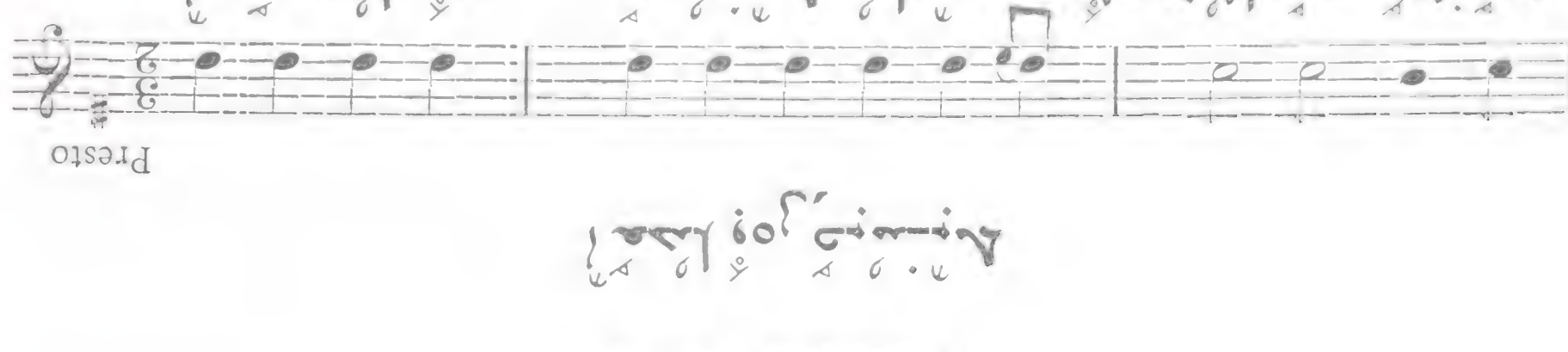

750

Allegro molto

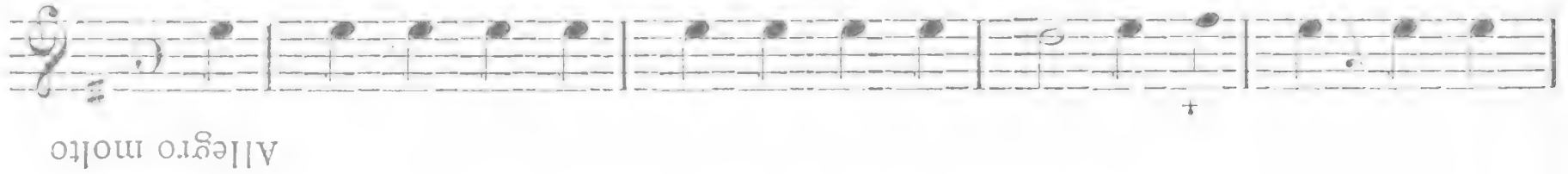

751

Allegro molto

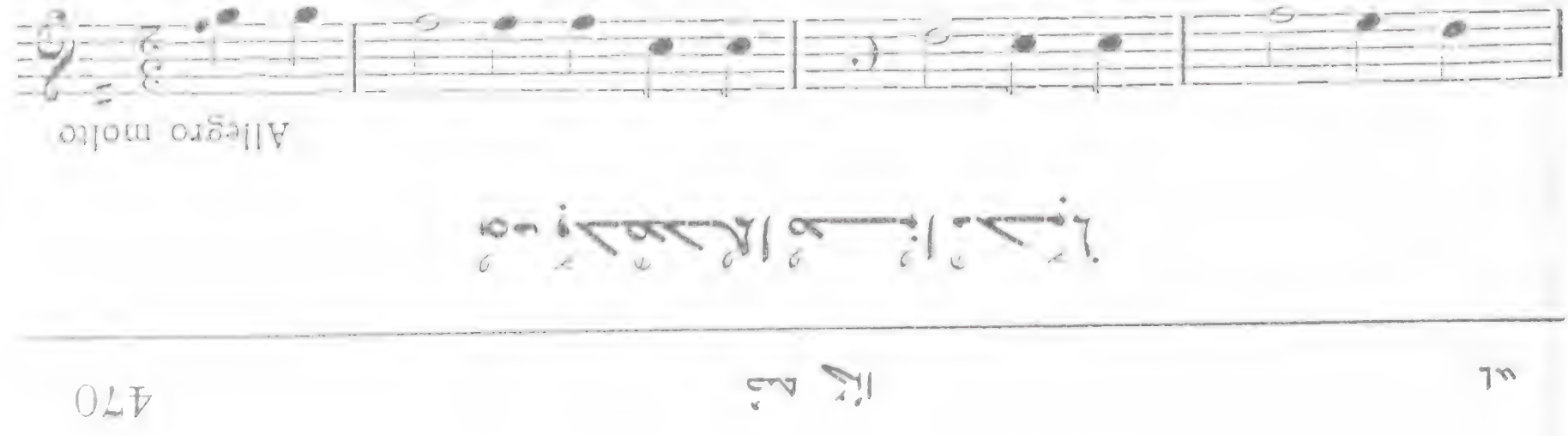

Presto

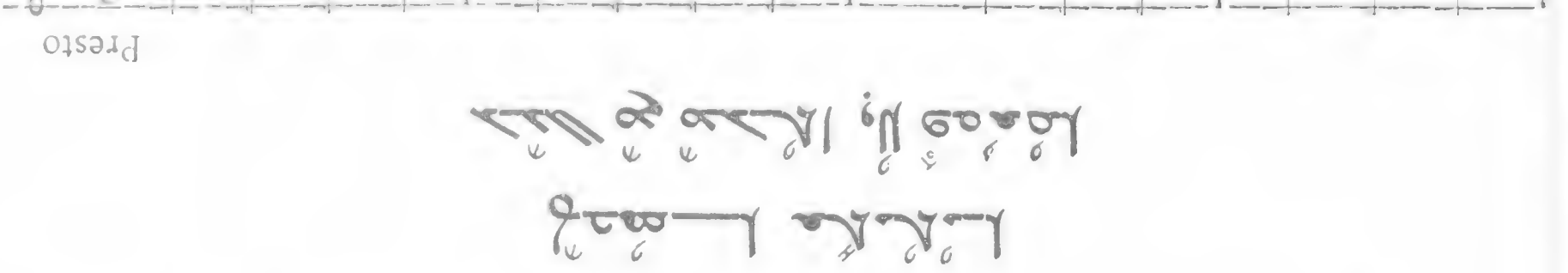

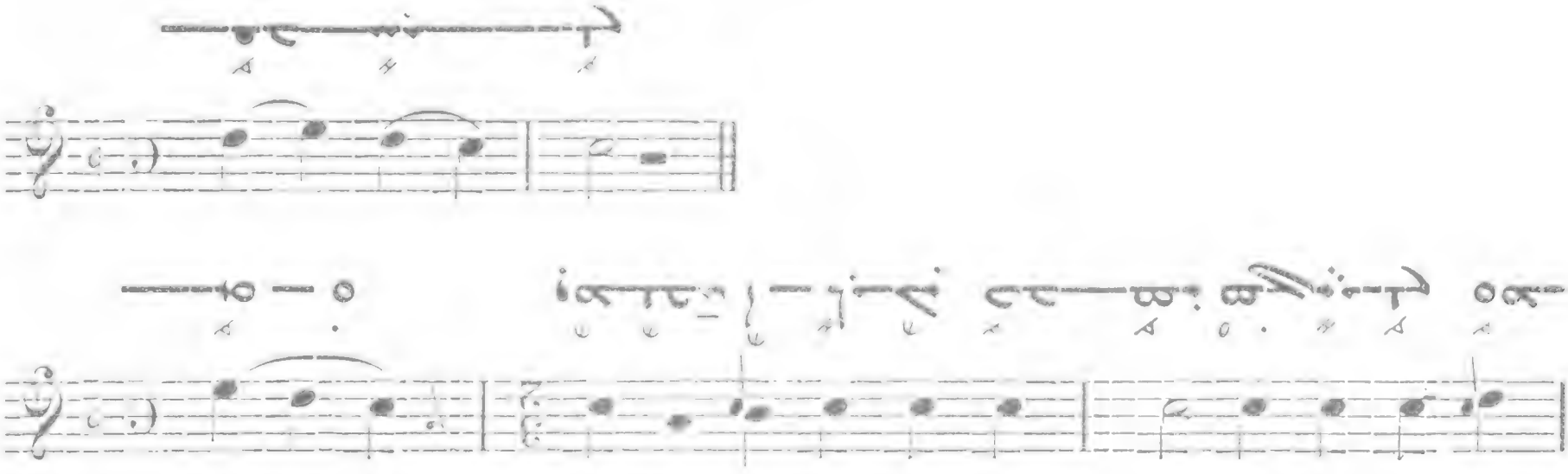

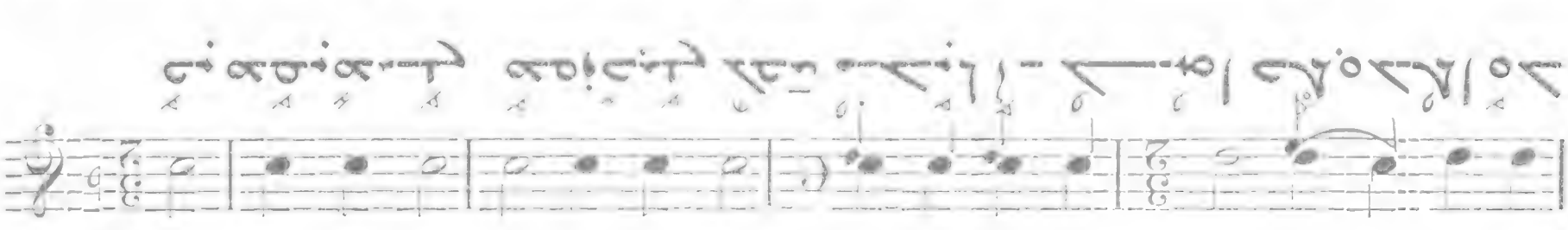

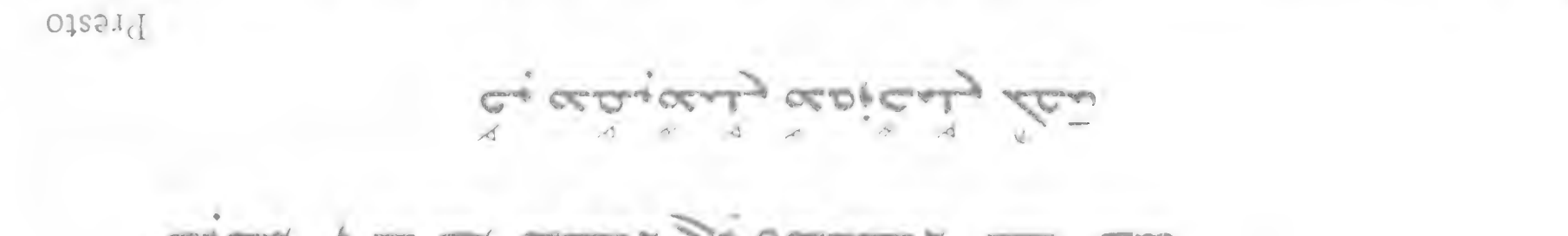

Allegro moderato

755

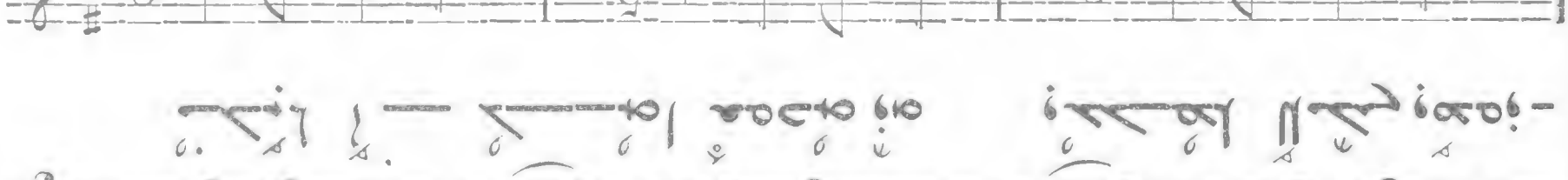

Allegro

756

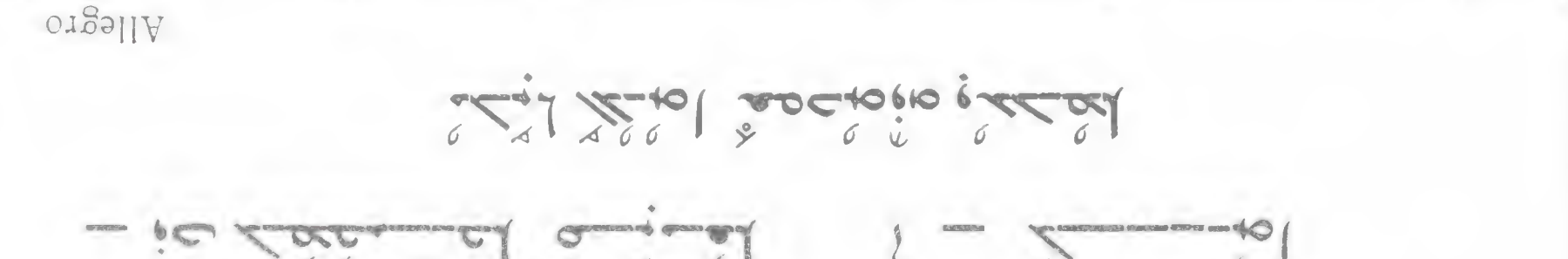

Allegro moderato

757

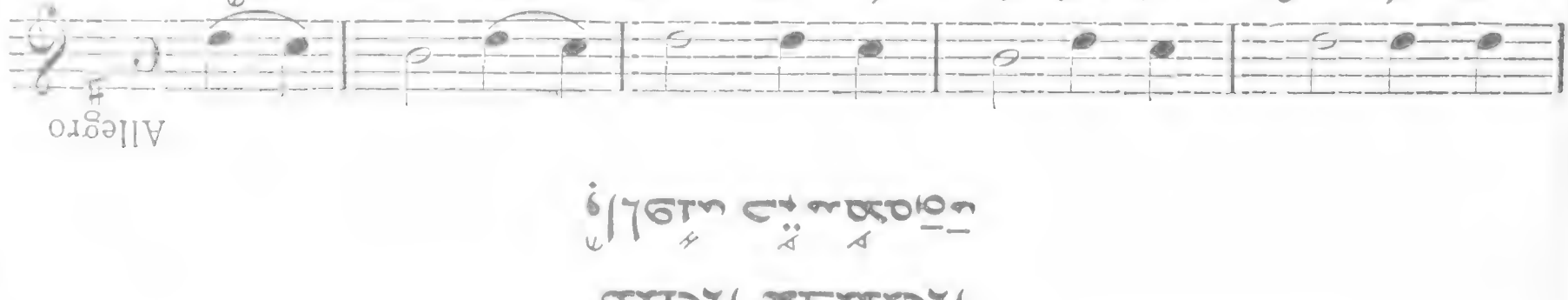

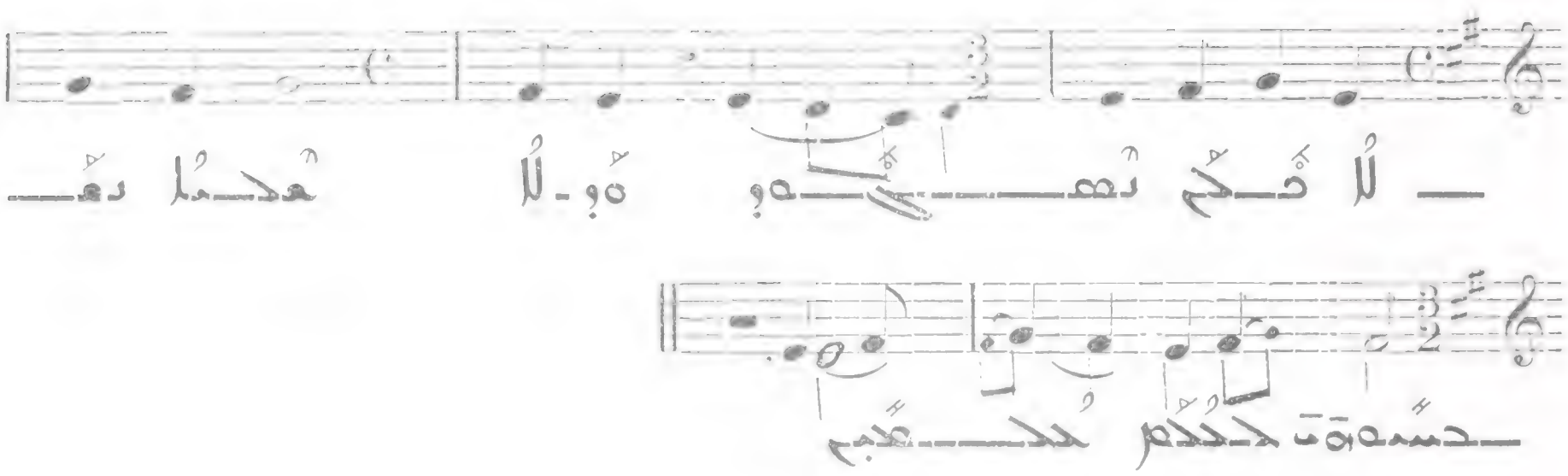

758

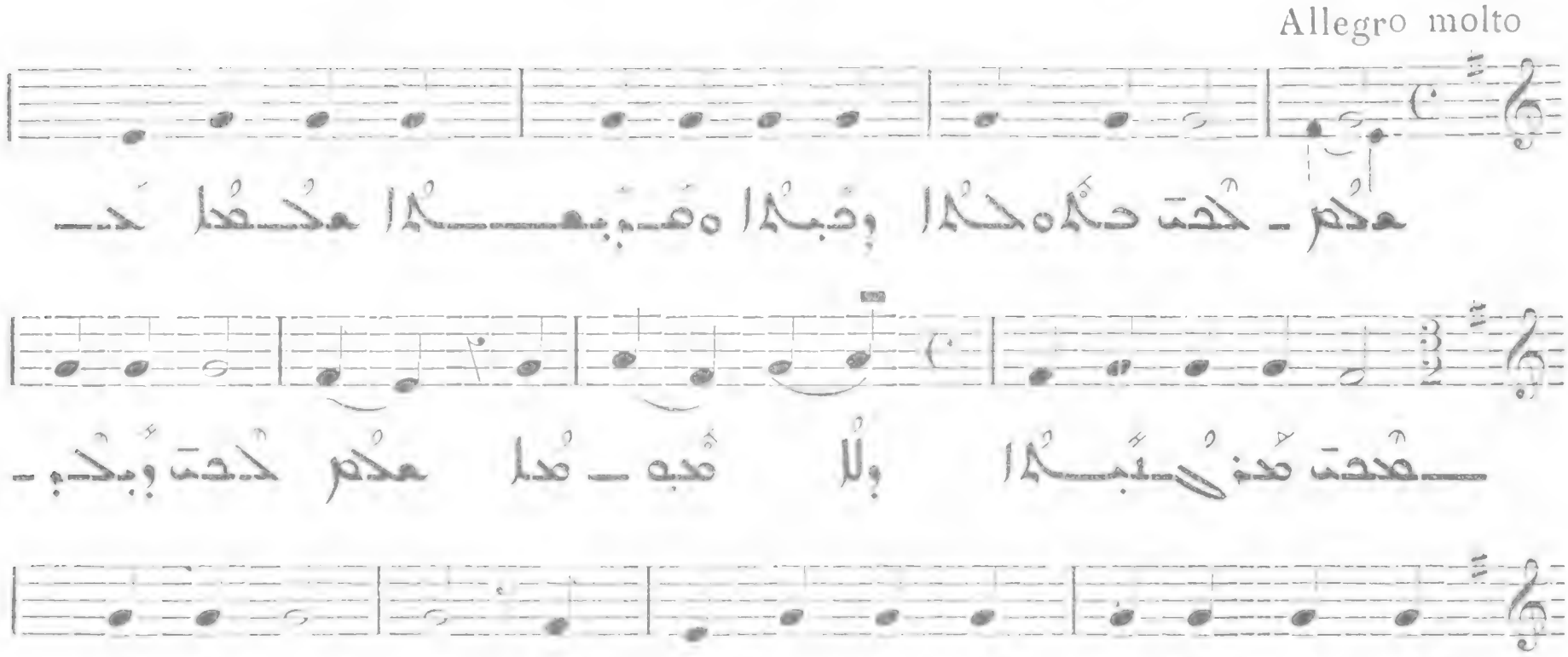

759

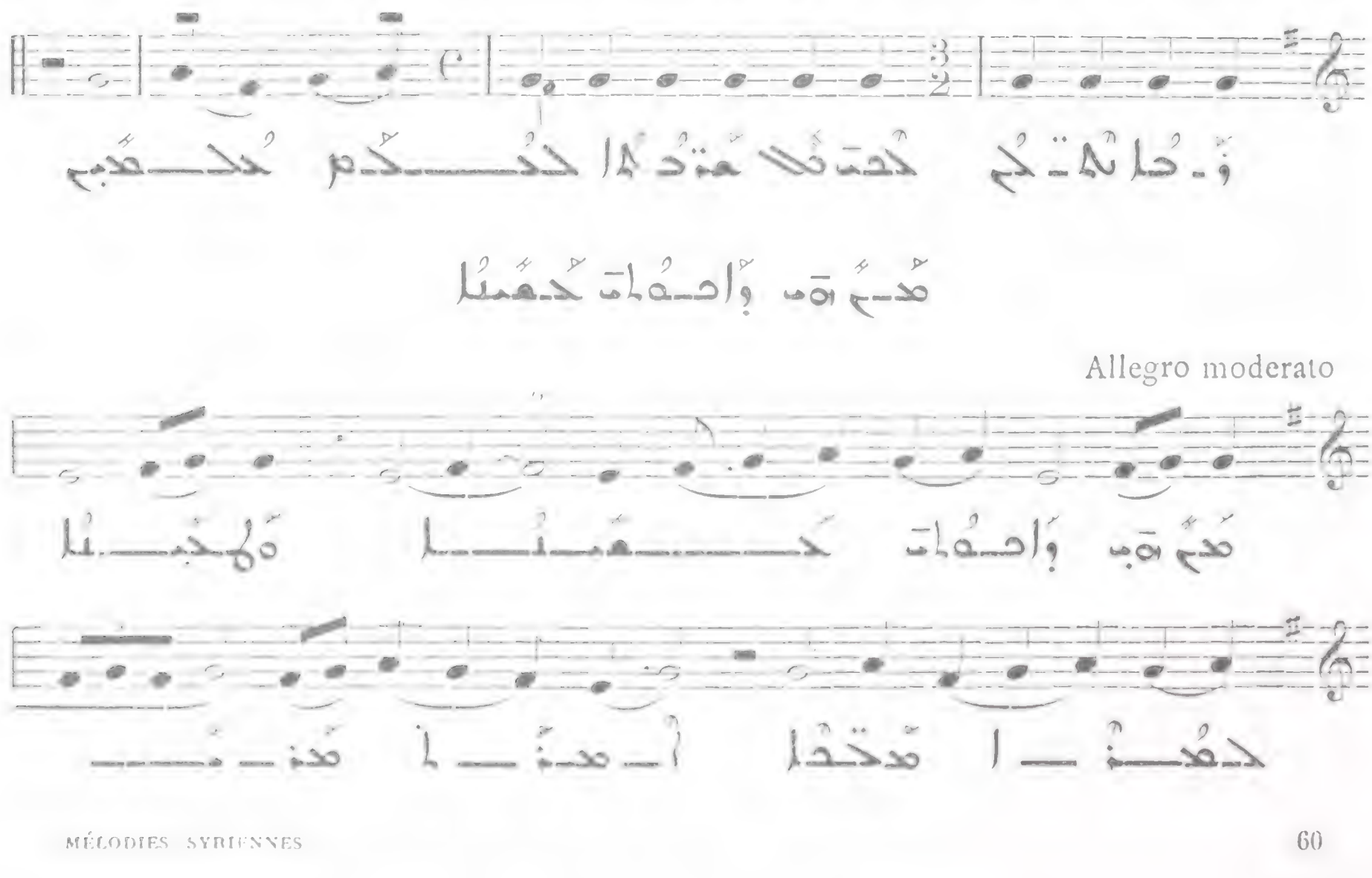

Allegro molto

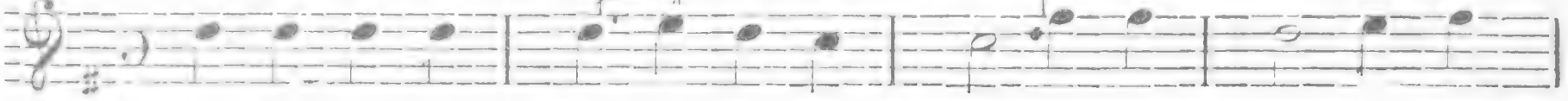

VIII

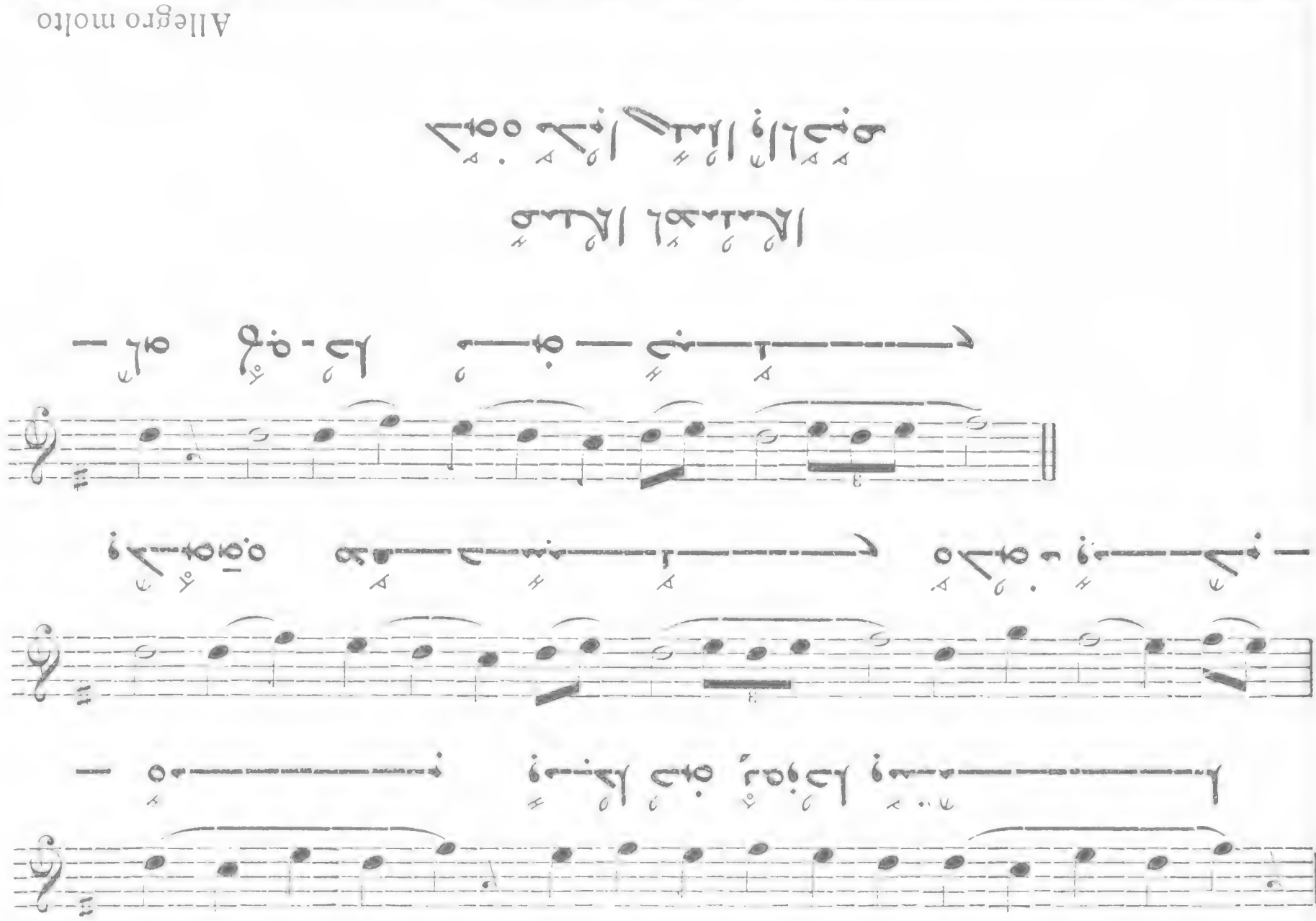

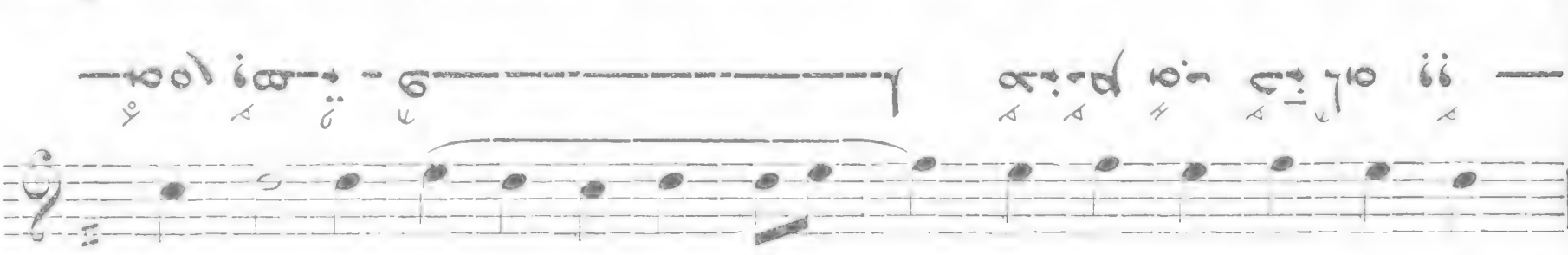

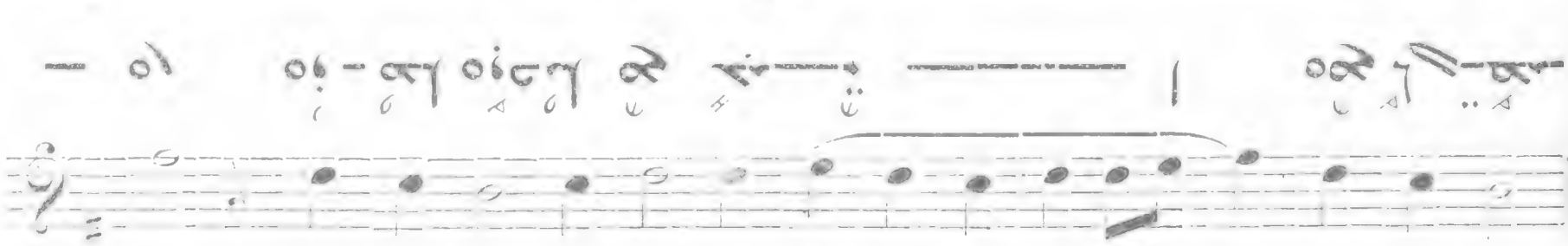

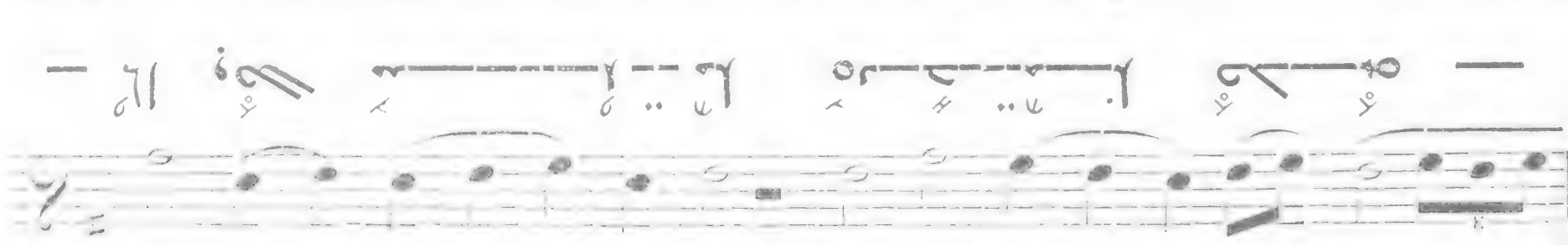

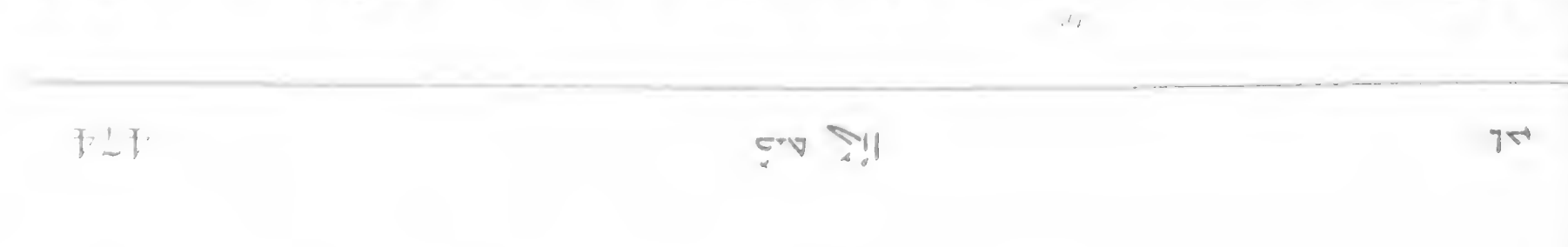

761

All. molto

VIII

762

Allegro

VIII

763

كأنّ ثمة أغنية ما

Andantino

VIII

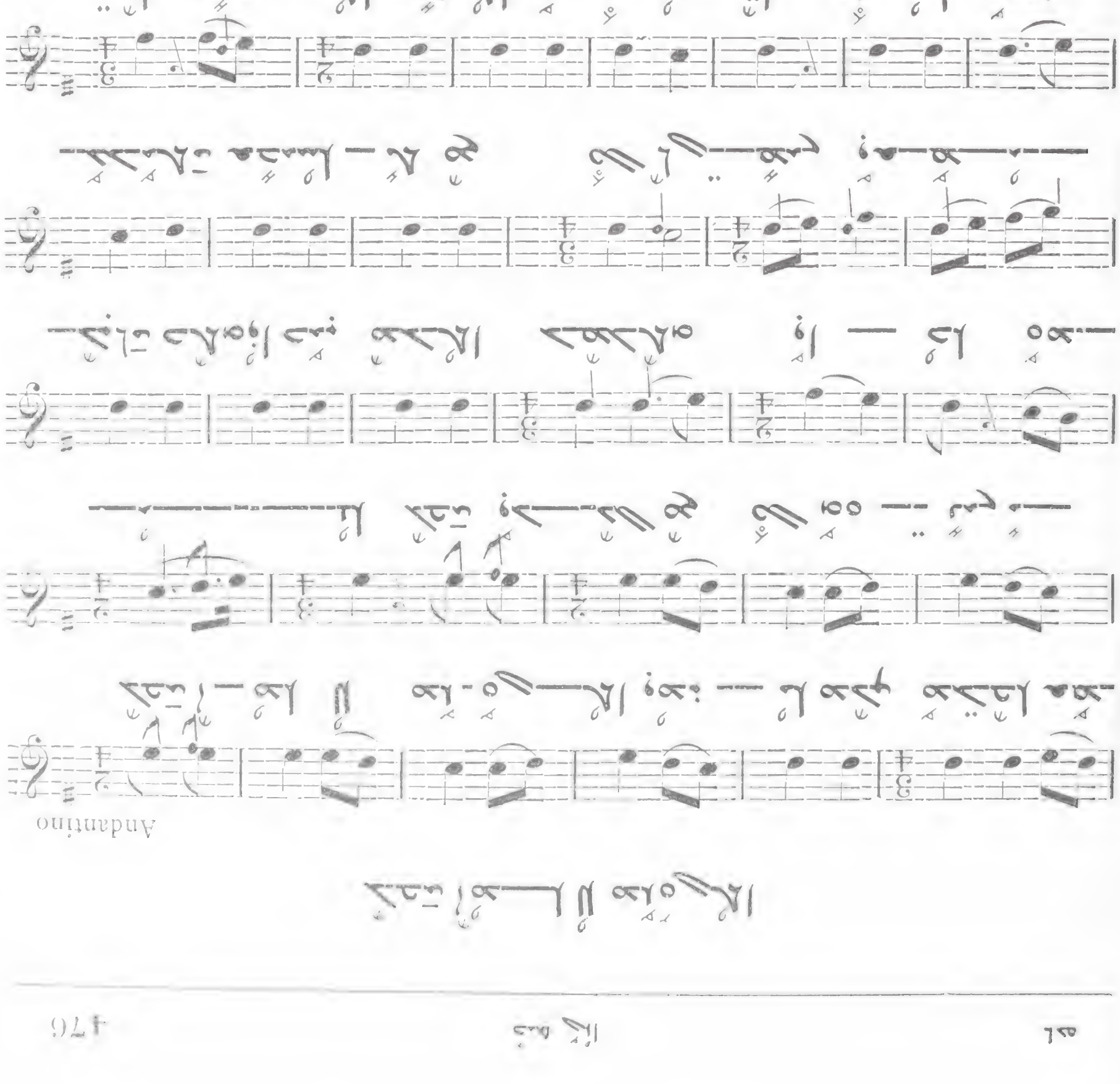

VI

ܗܘܢܬܐ ܫܬܝܬܐ

SIXIÈME CATÉGORIE D'HYMNE : LES « QONOUNÉ »

ܠܚܕܐ ܡܘܕܐ

ܟܬܒܘܢܐ ܩܕܡܝܐ

Andantino

ܟܬܒ ـ ـ ـ

765

Andante non troppo

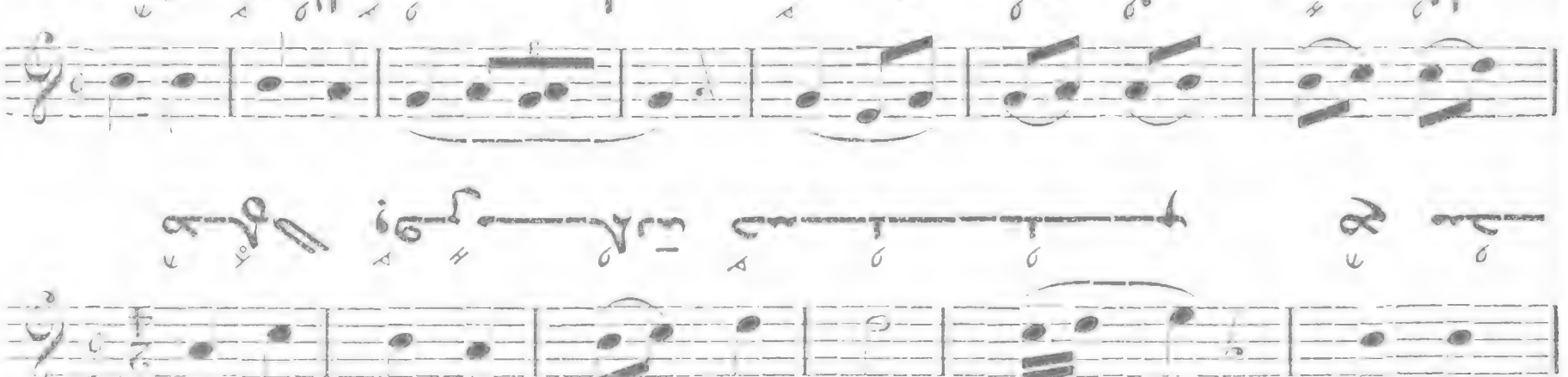

766

Allegretto

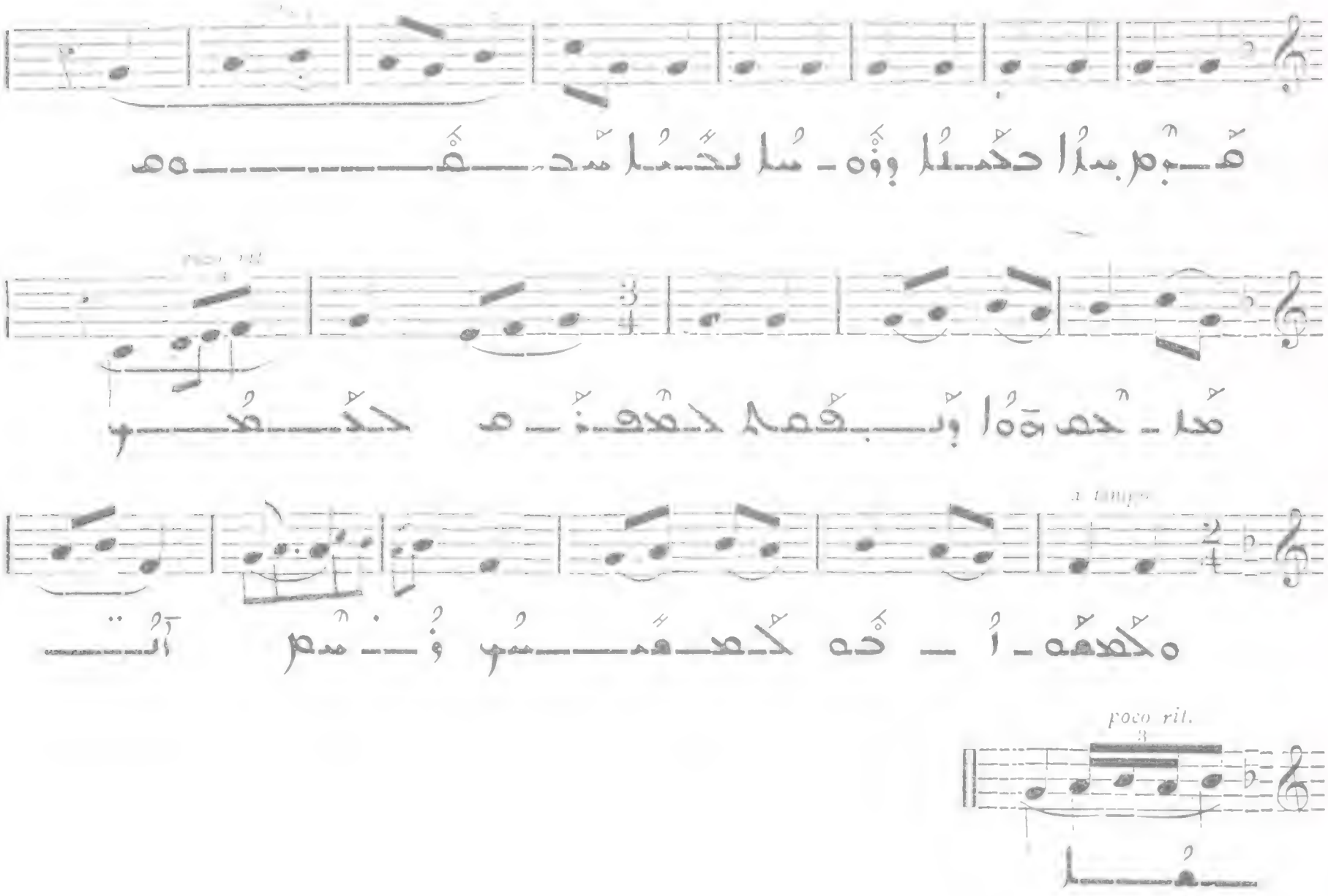

Andantino

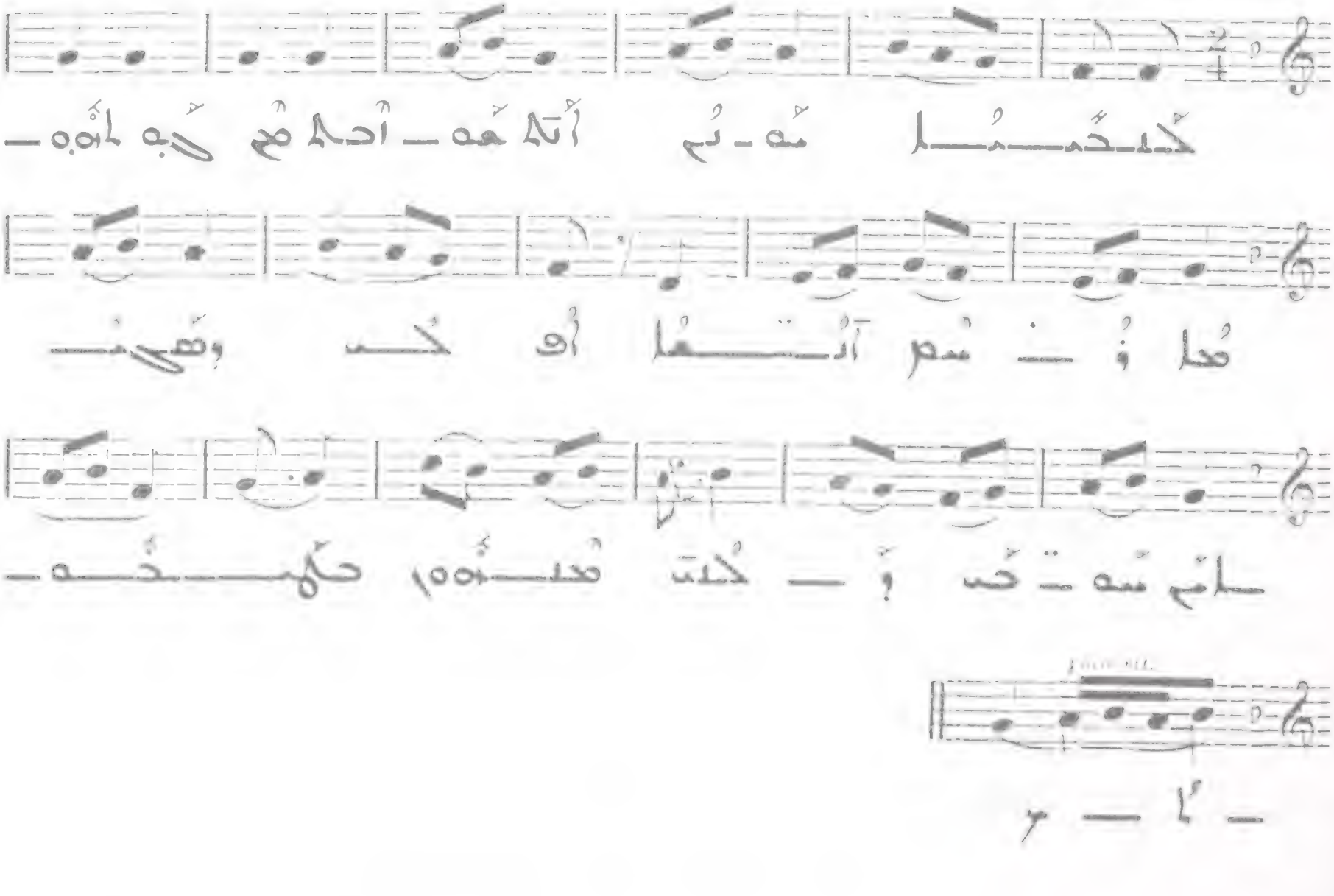

Allegro

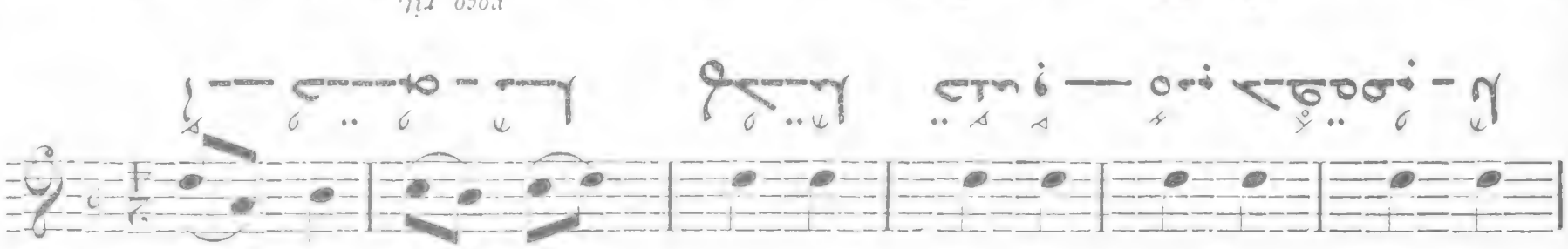

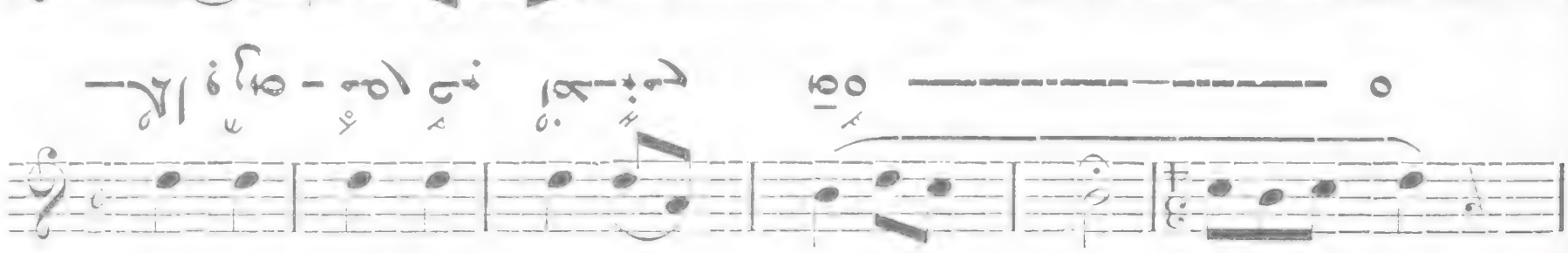

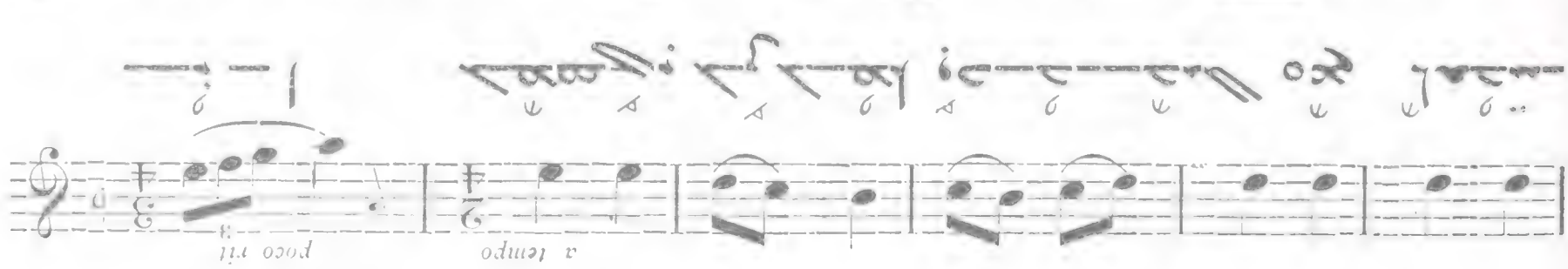

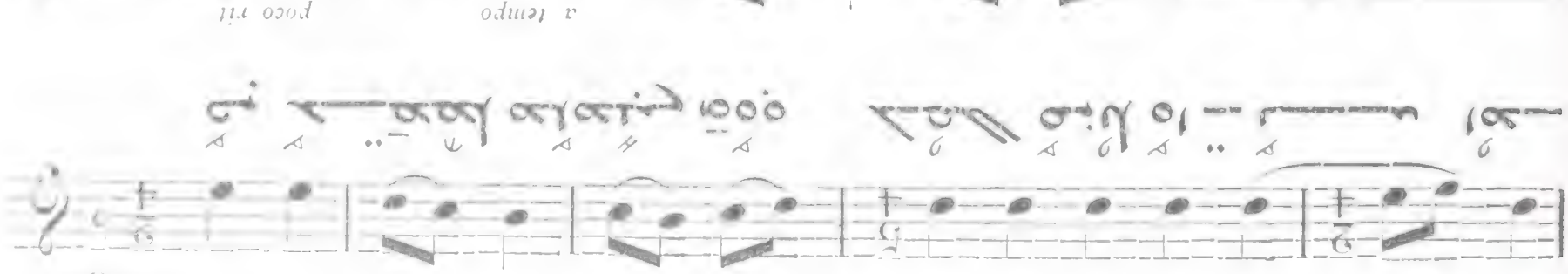

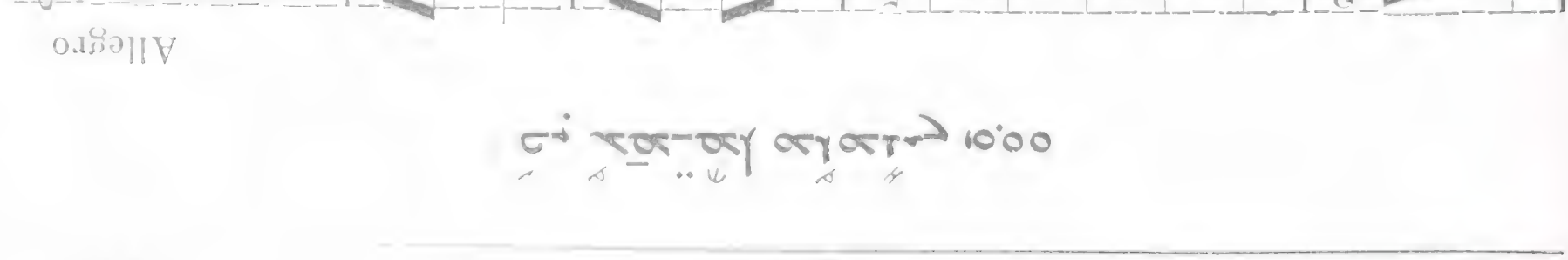

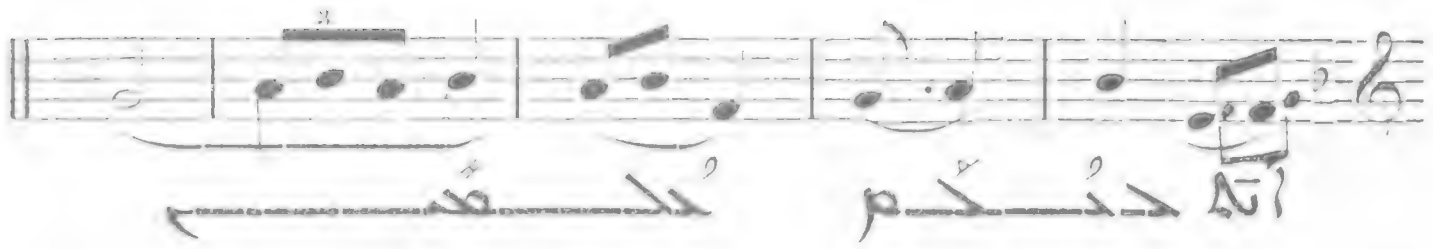

769

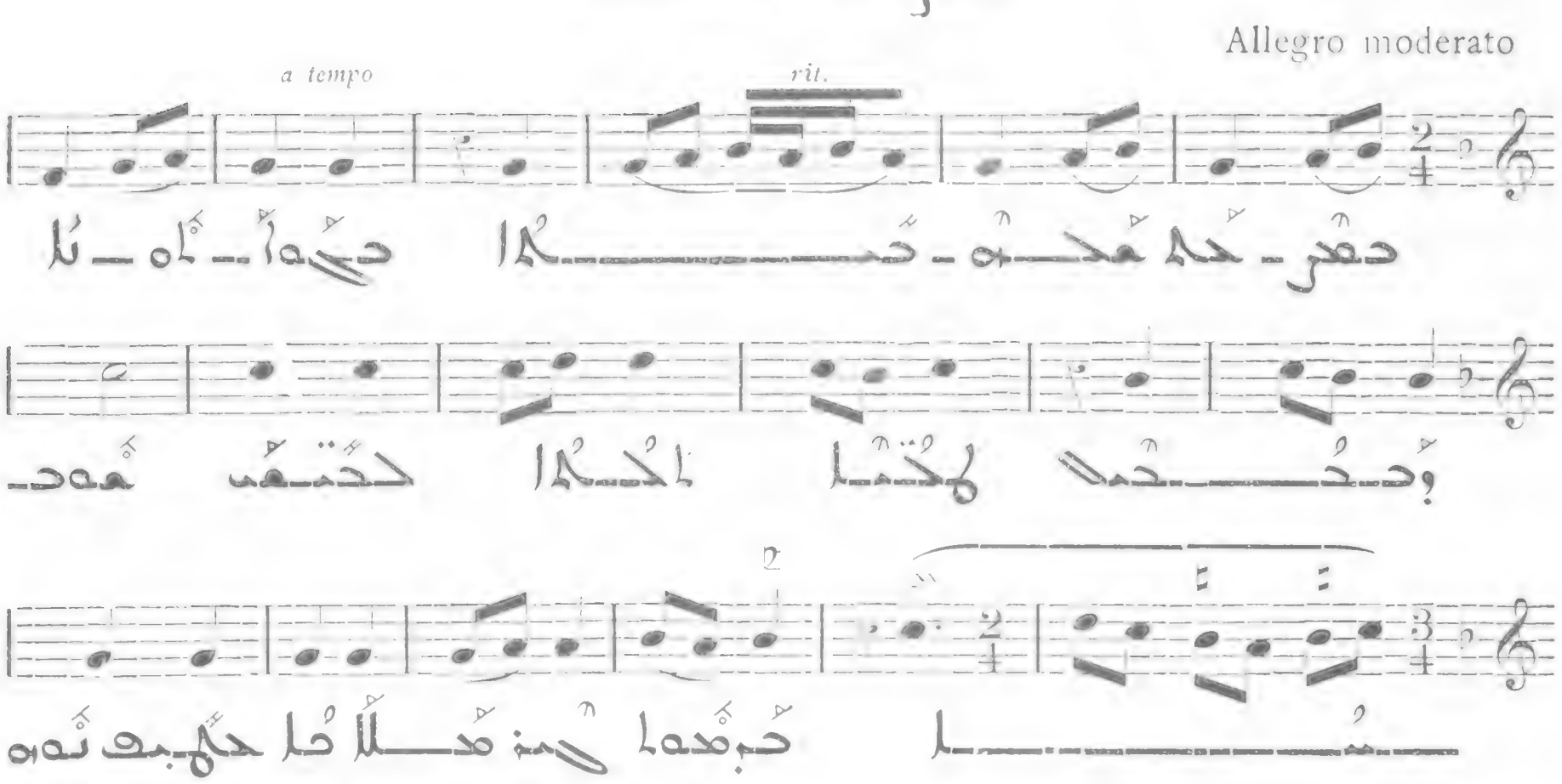
Allegro moderato
a tempo
rit.
I

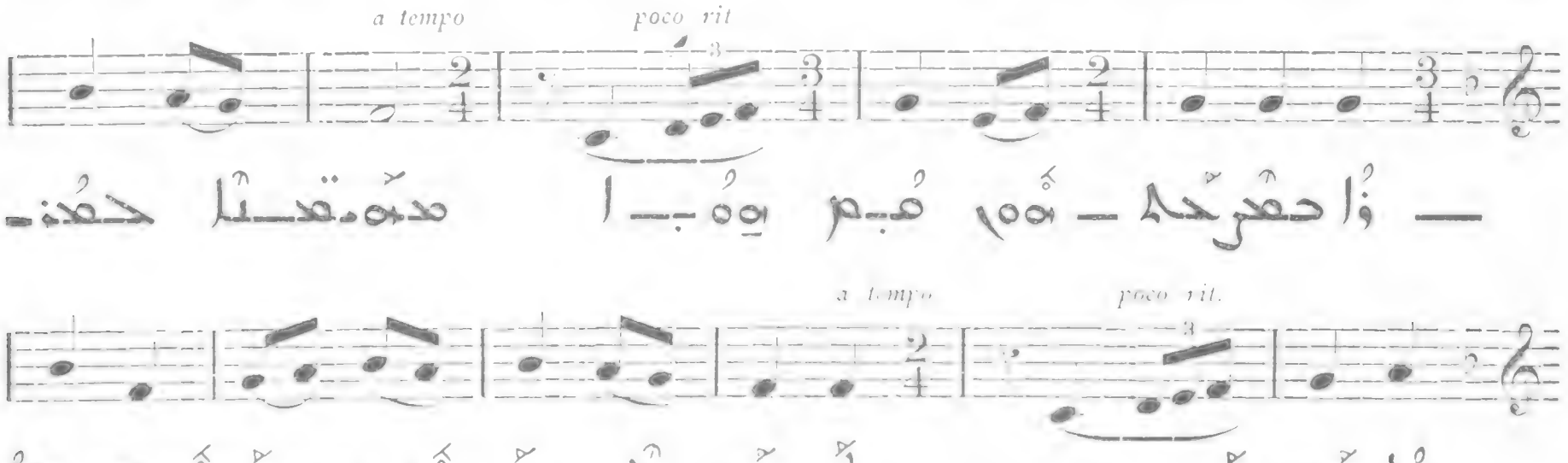
a tempo
poco rit
a tempo
poco rit.

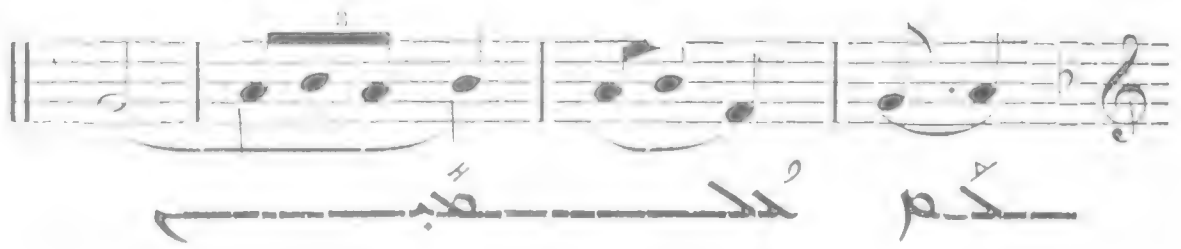

770

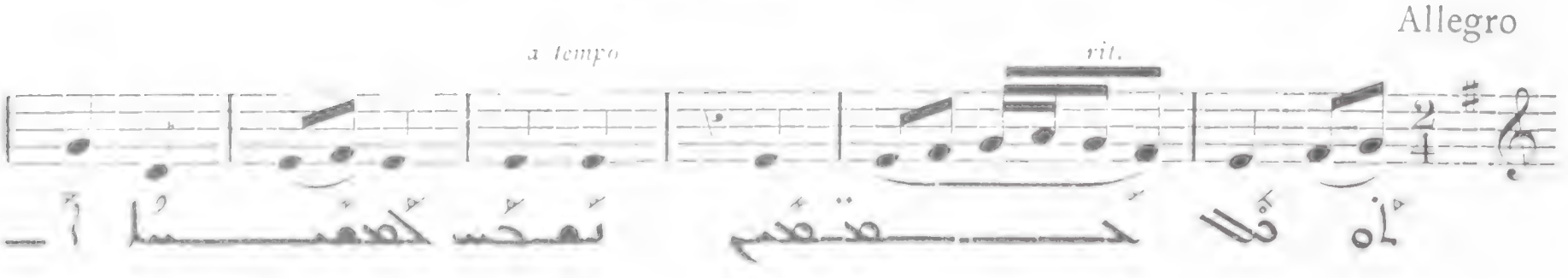
Allegro
a tempo
rit.
II

Allegro

هُبِ مْعْهُحُا كَحْمُنْا

772

Allegretto

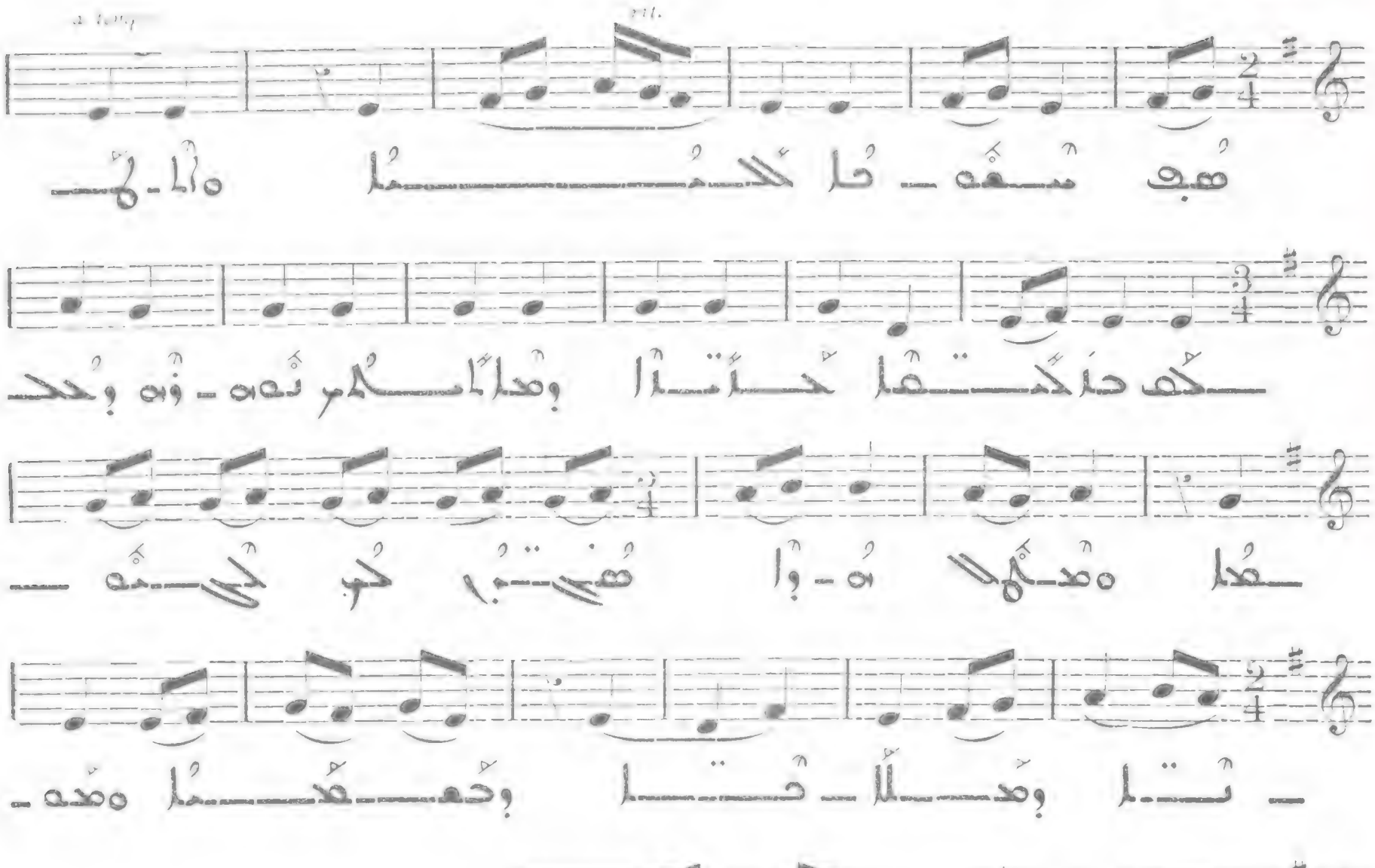

حكْسلاهُم حهْمْعُهْمَةَ وِلَاهُهُحُا

773

Allegro

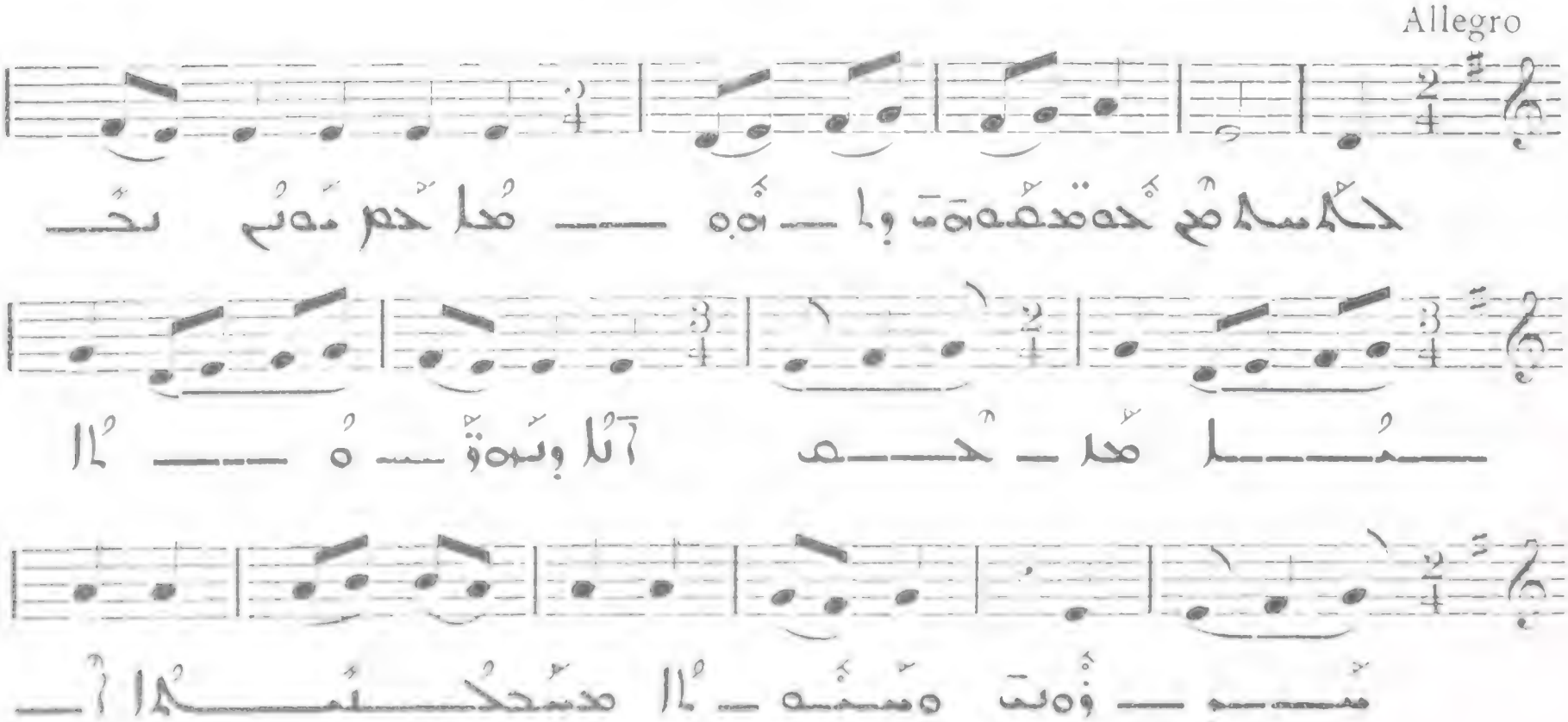

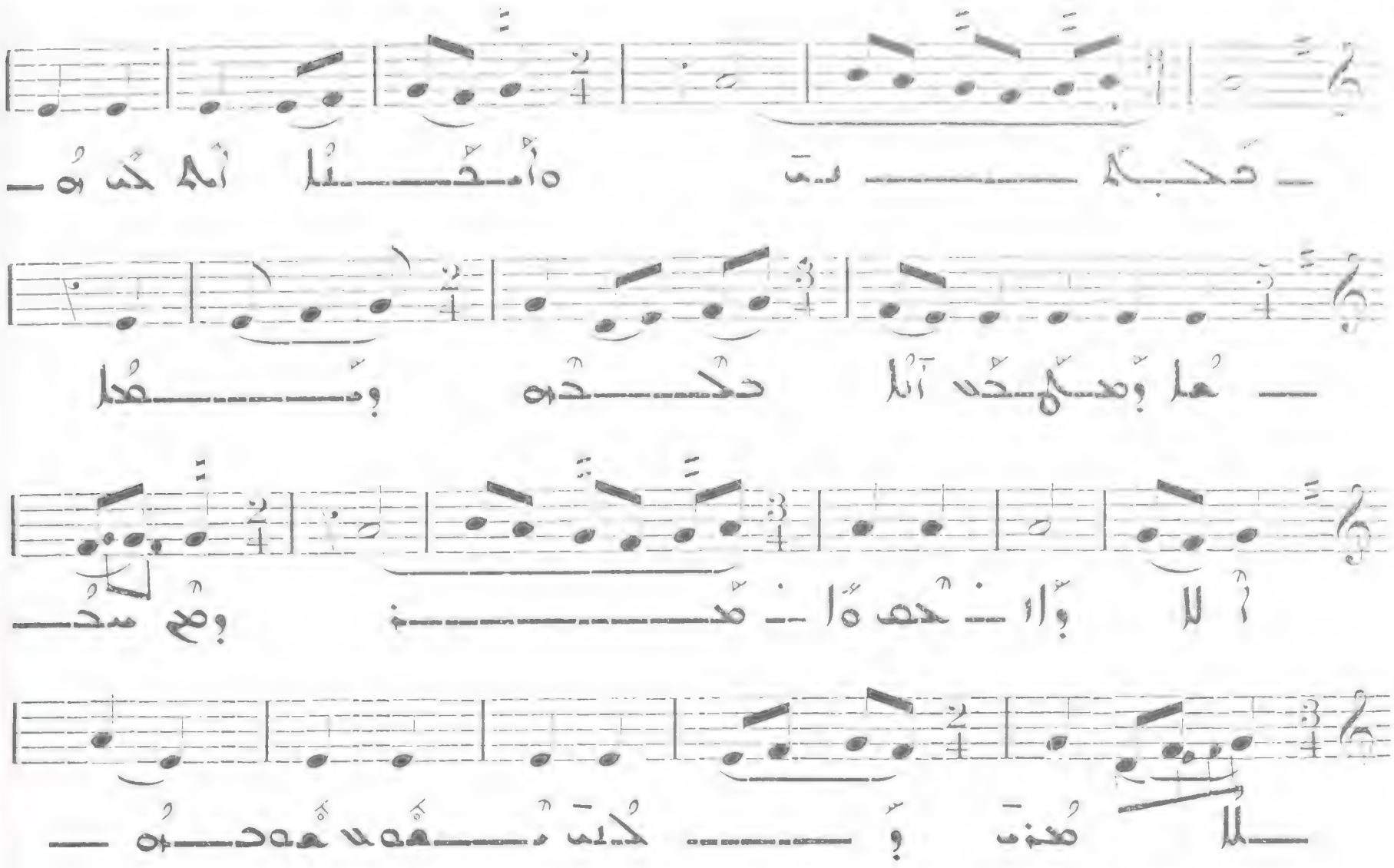

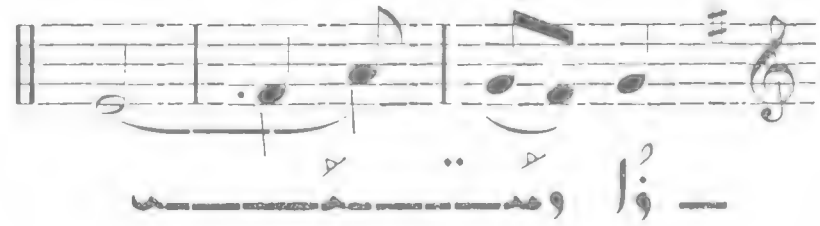

774

Allegro

II

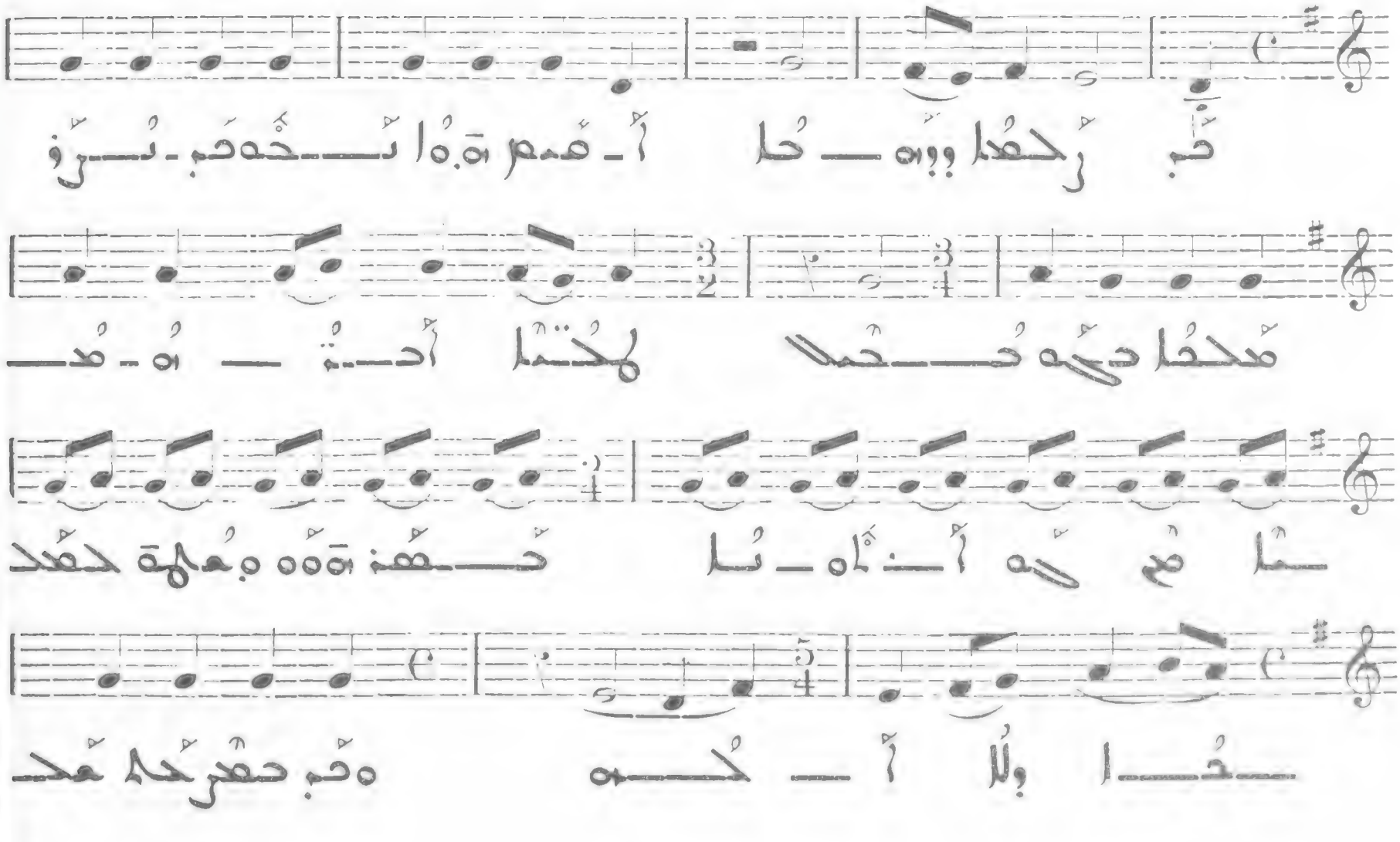

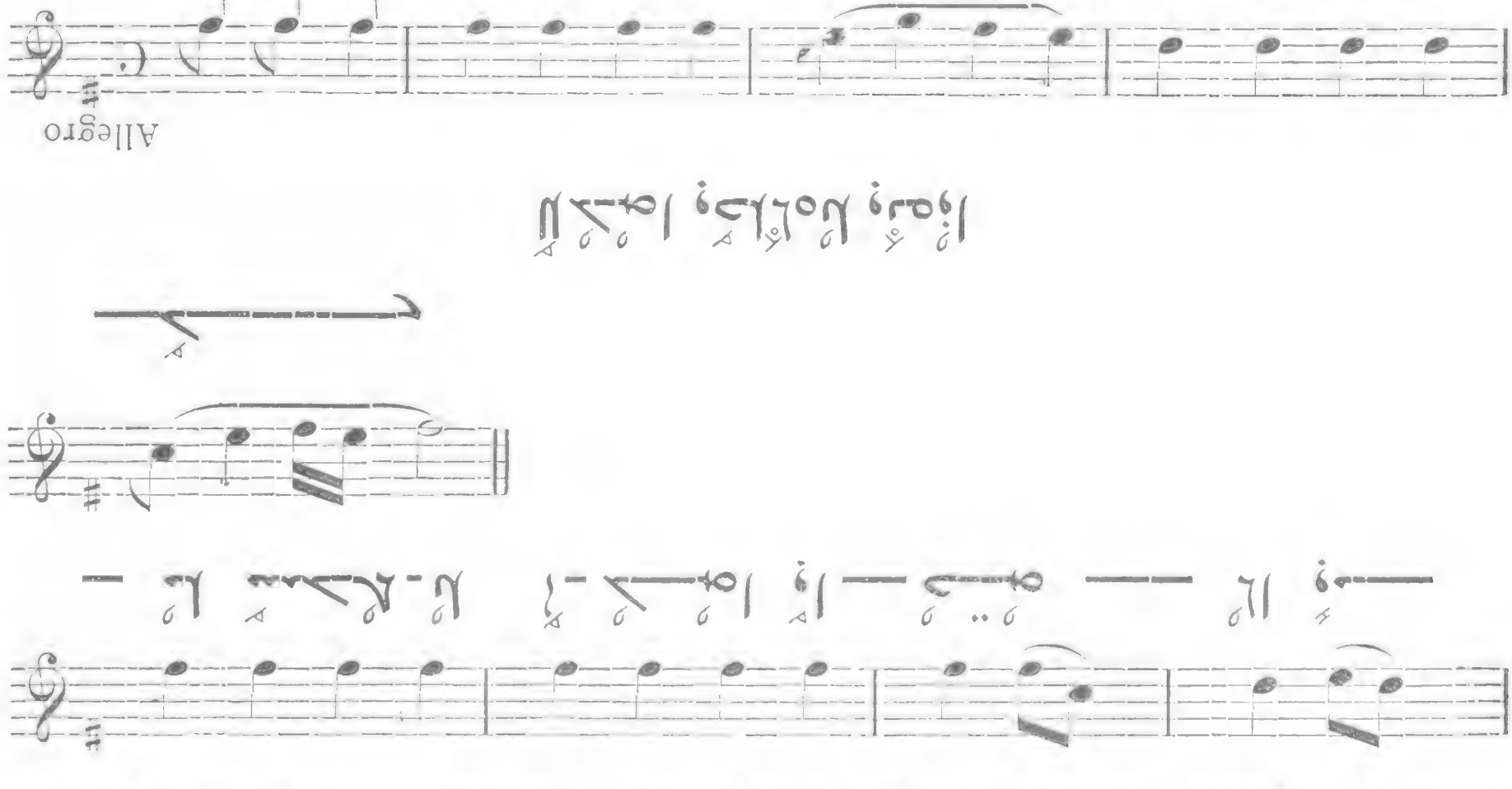
Allegro
II

Piccola Musica Notturna

776

Allegro molto

III

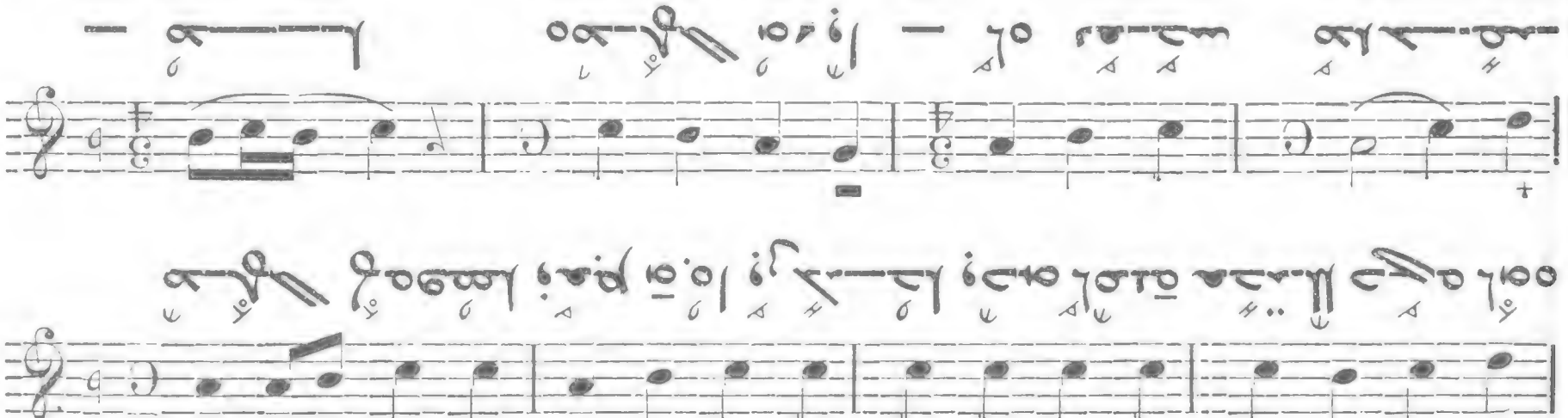

Piccola Musica Notturna

777

Allegro molto

III

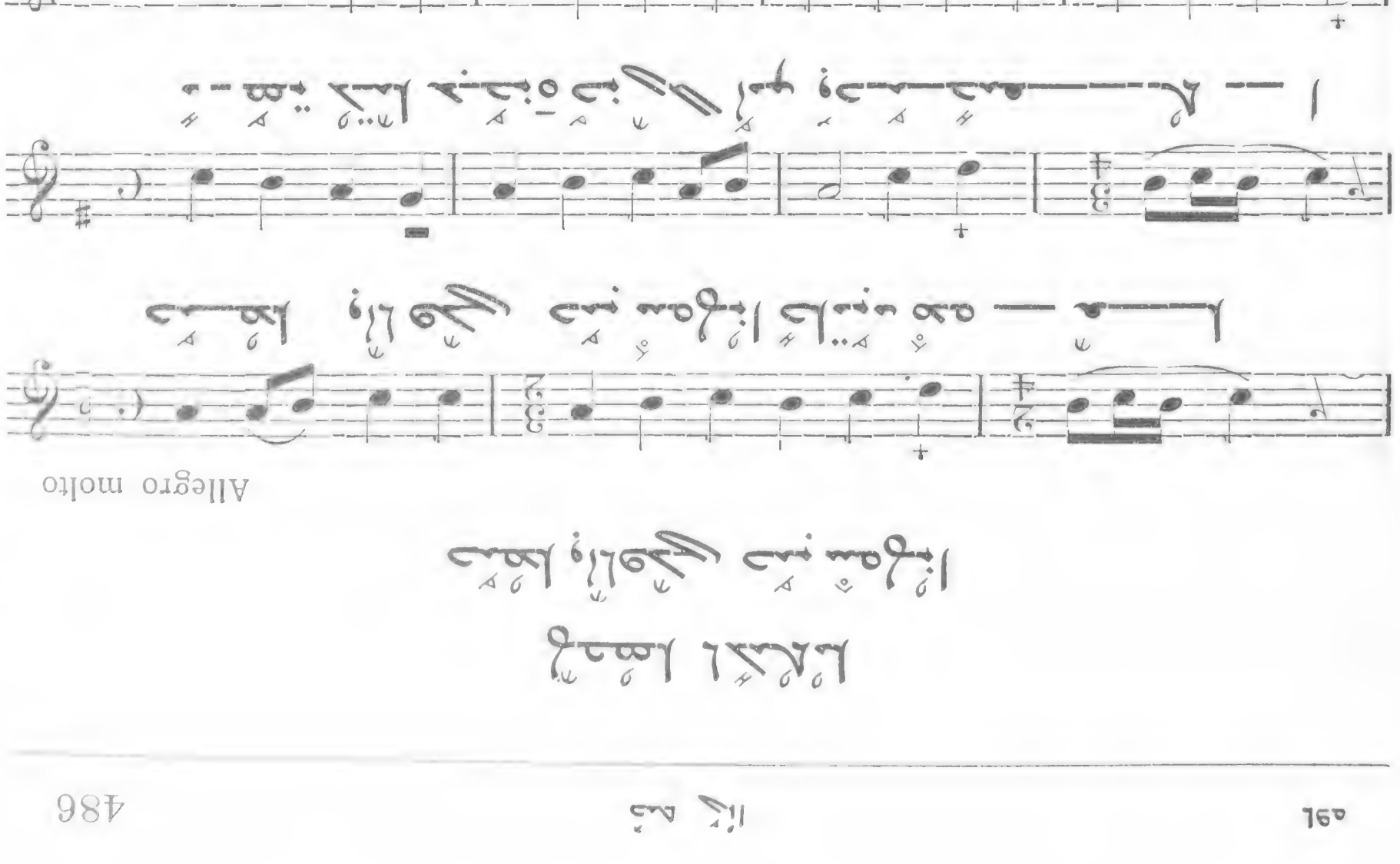

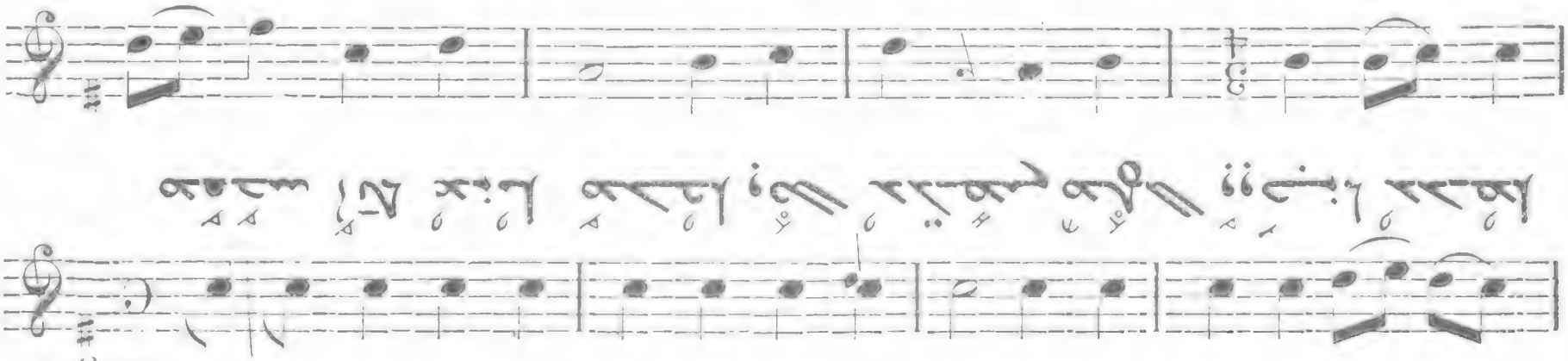
לחמו וחדלו
779
IV

778
IV
Allegro

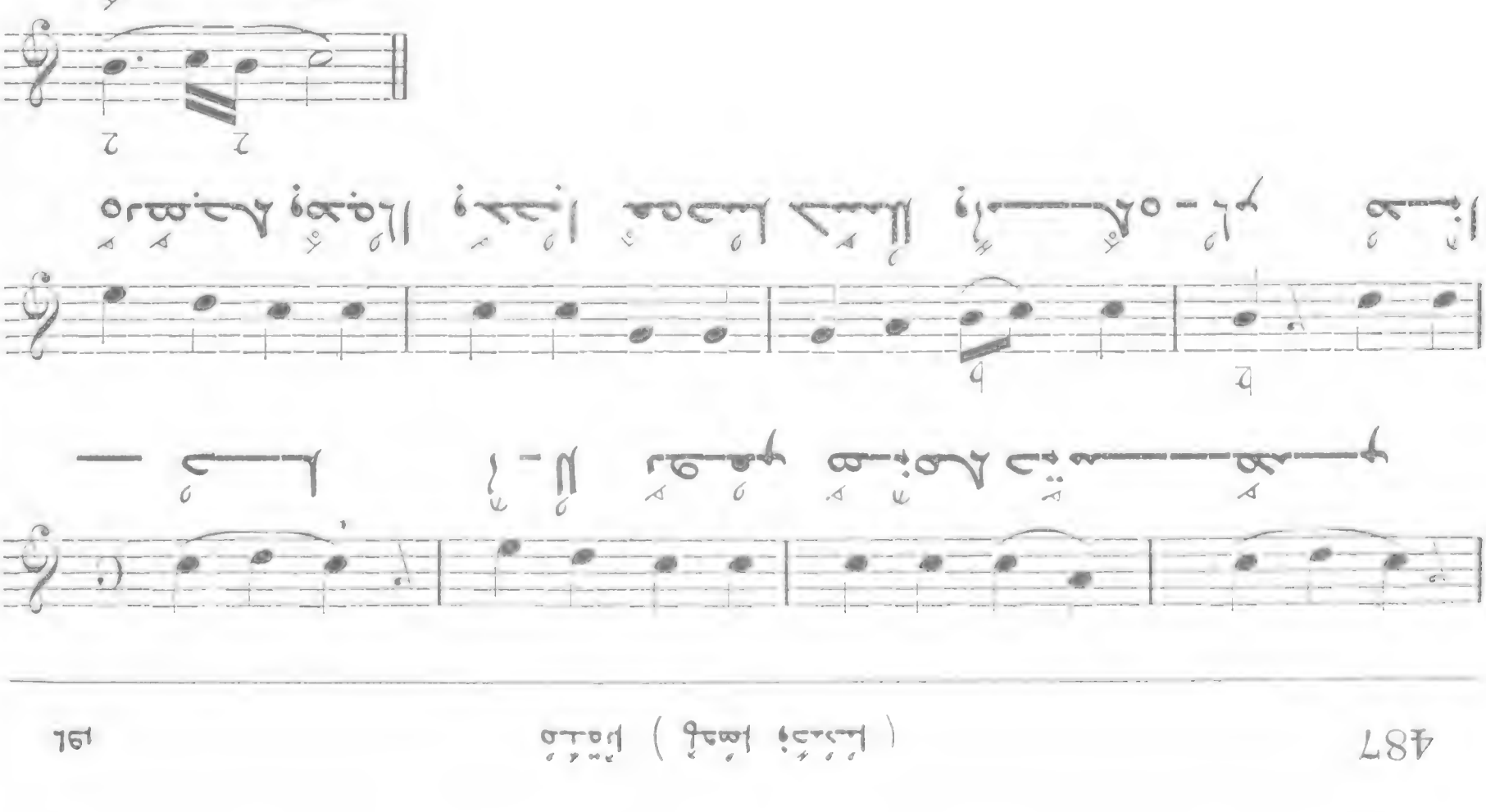

780

Allegro

IV

781

Allegro molto

IV

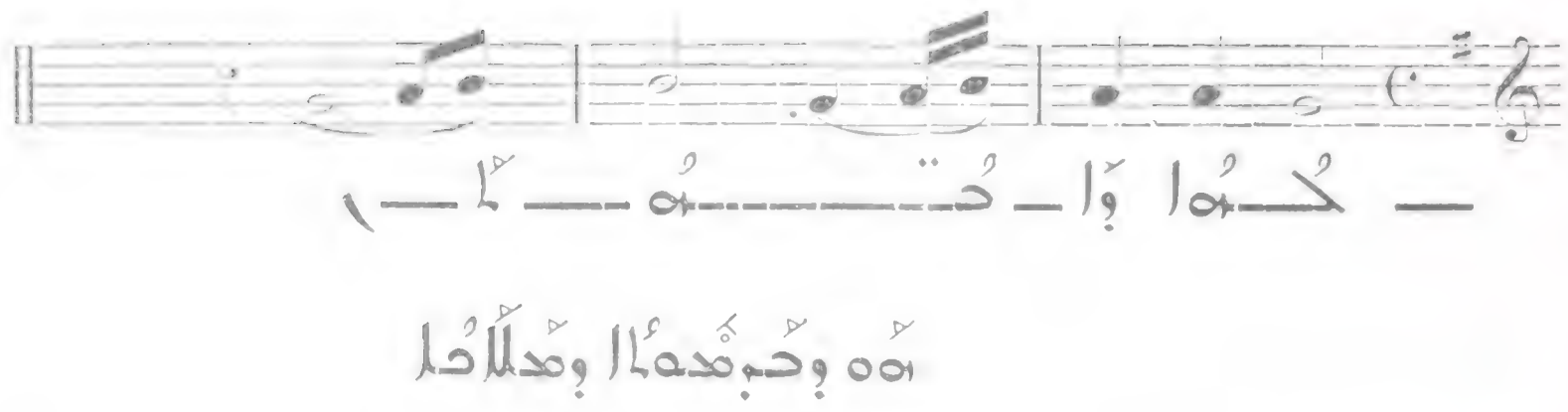

78₂

Allegro molto

IV

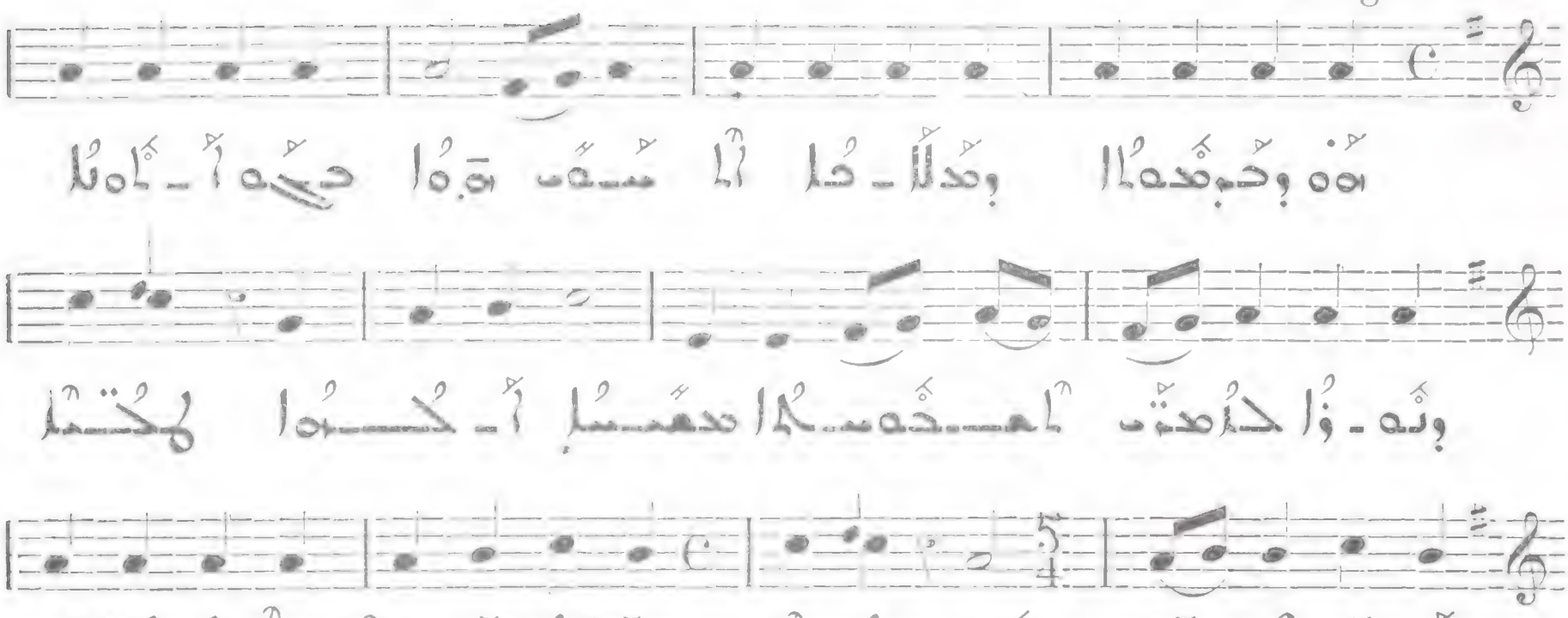

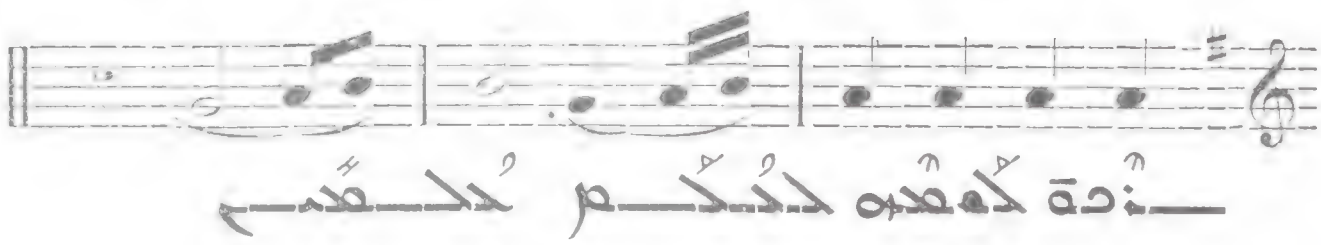

78₃

All. molto

V

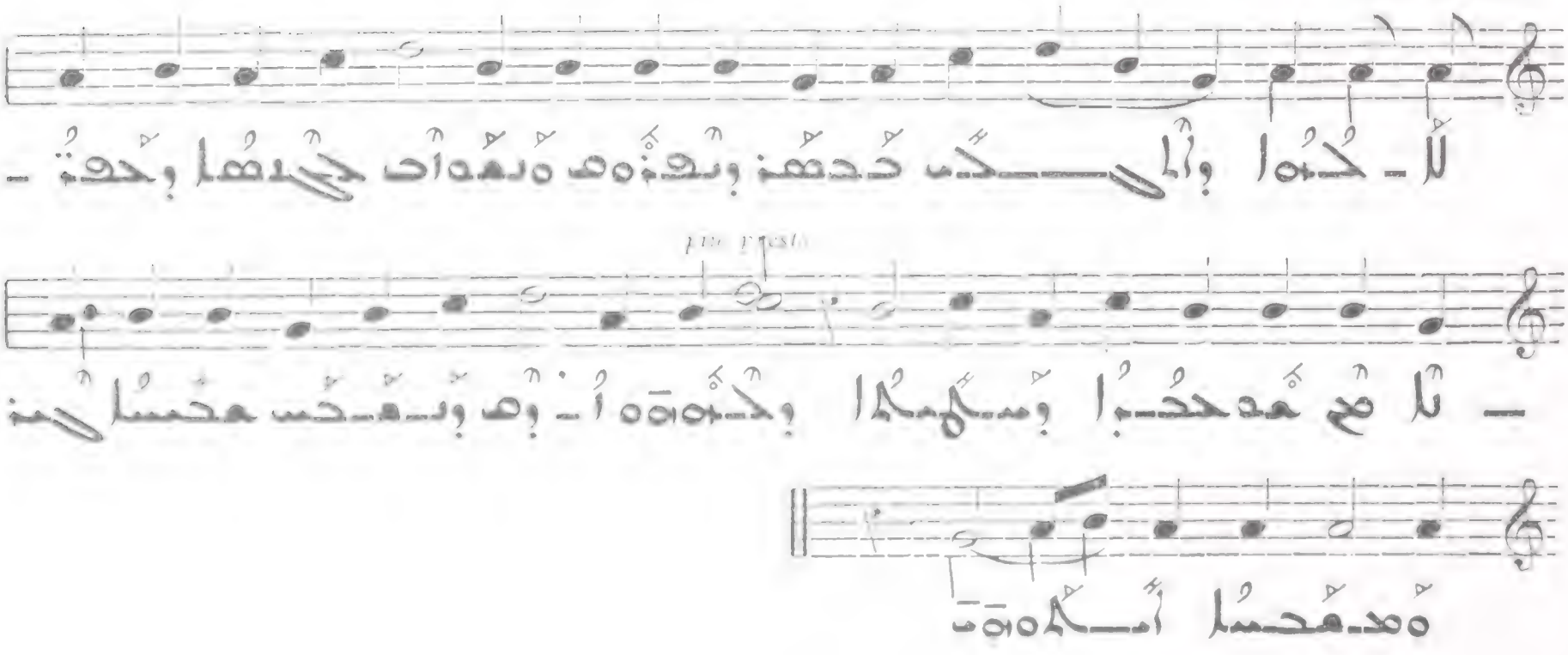

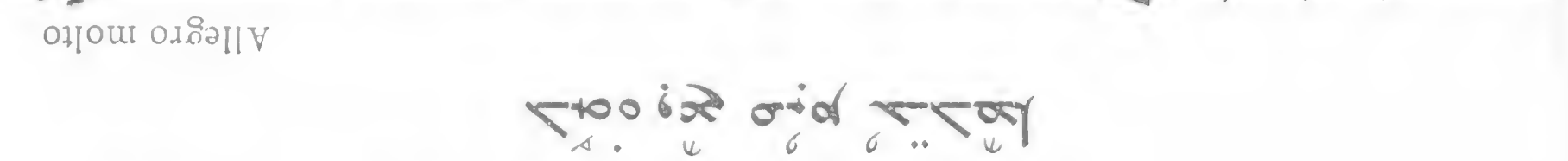

784

Allegro molto

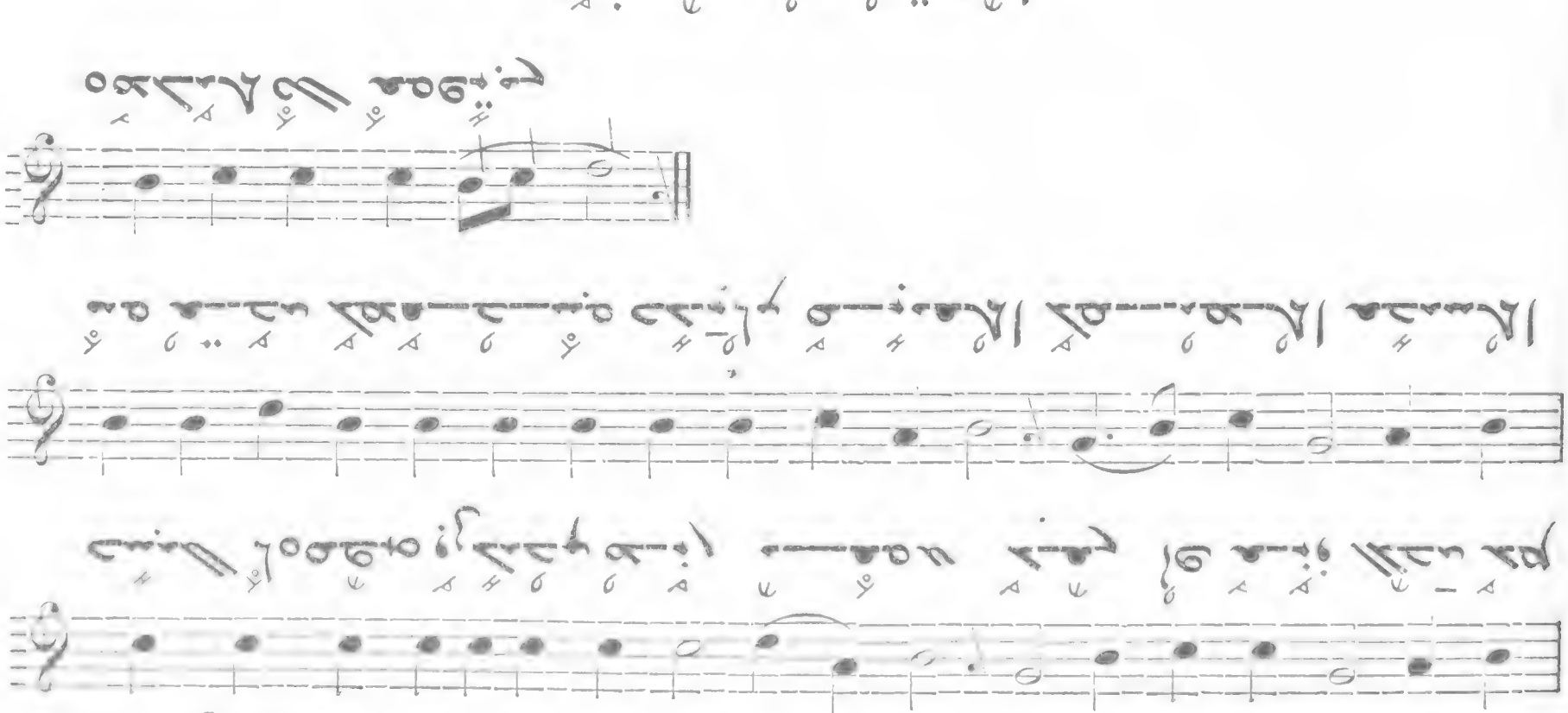

785

Allegro molto

الحفلة الموسيقية

786

Allegro moderato

VI

787

Allegro

VI

788

Allegro molto

VI

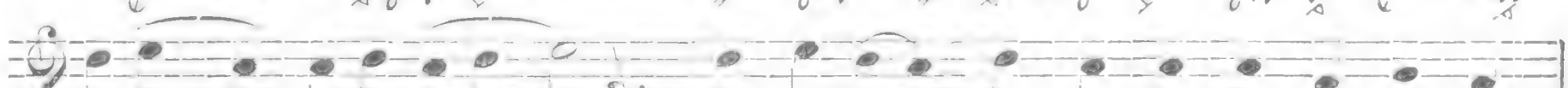

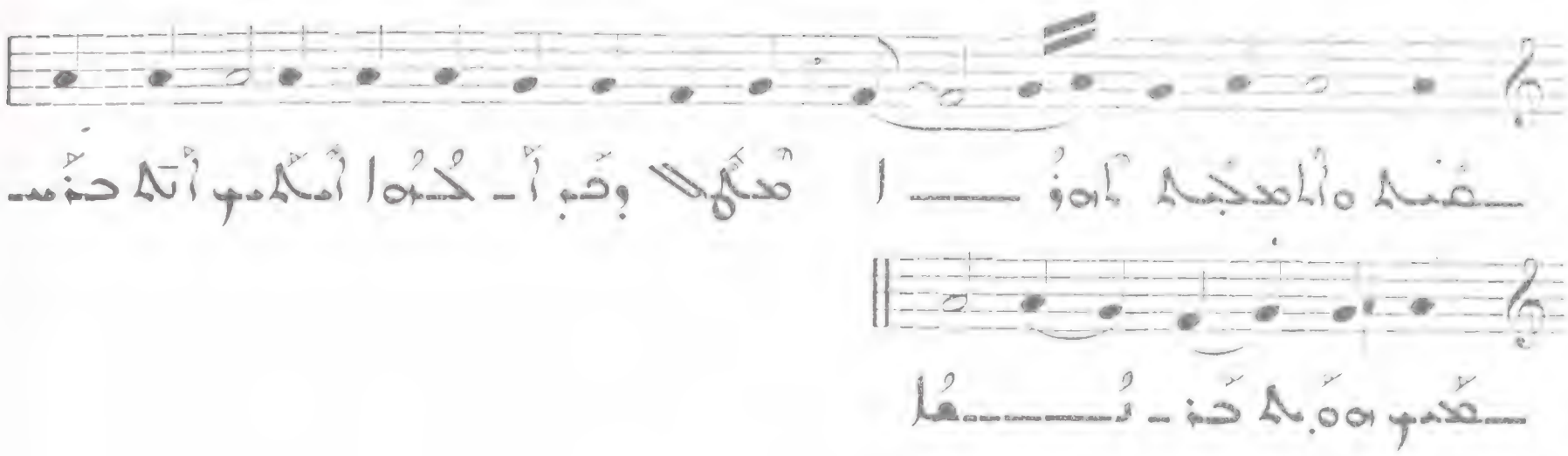

789

VI

Allegro

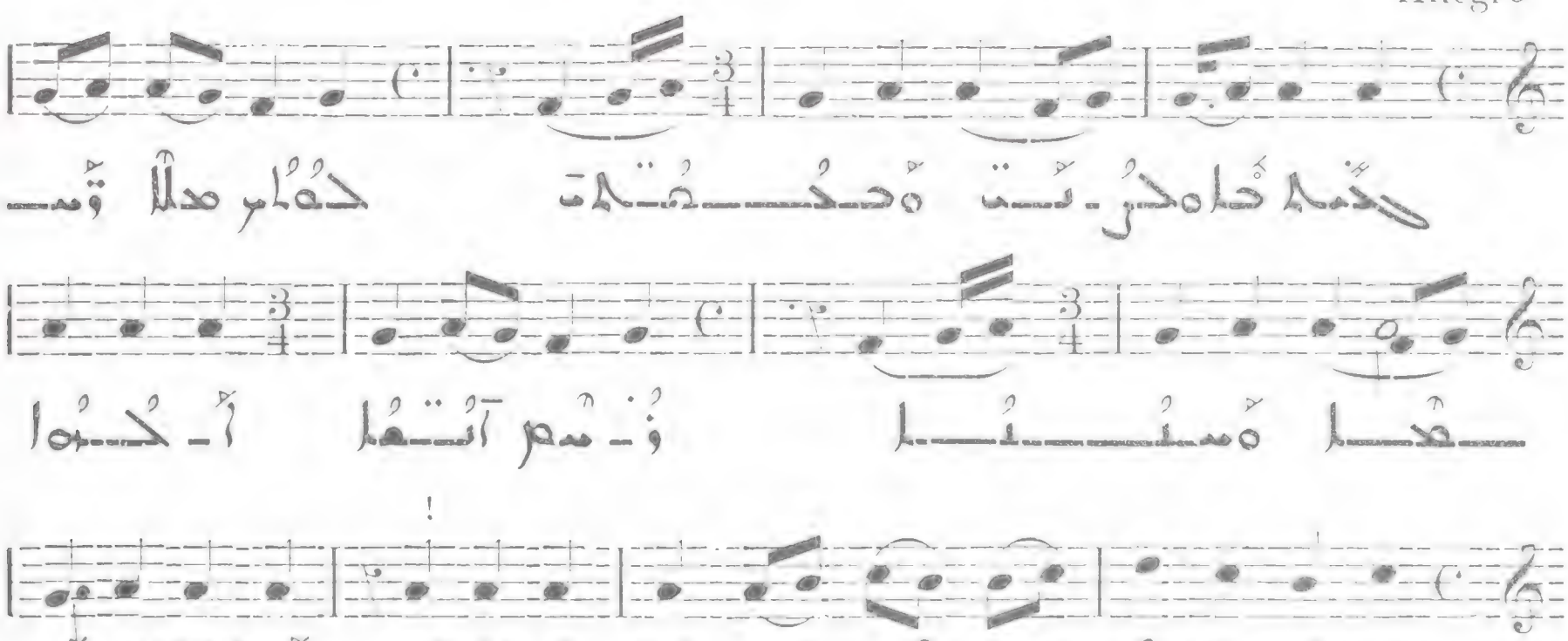

790

VII

Allegro

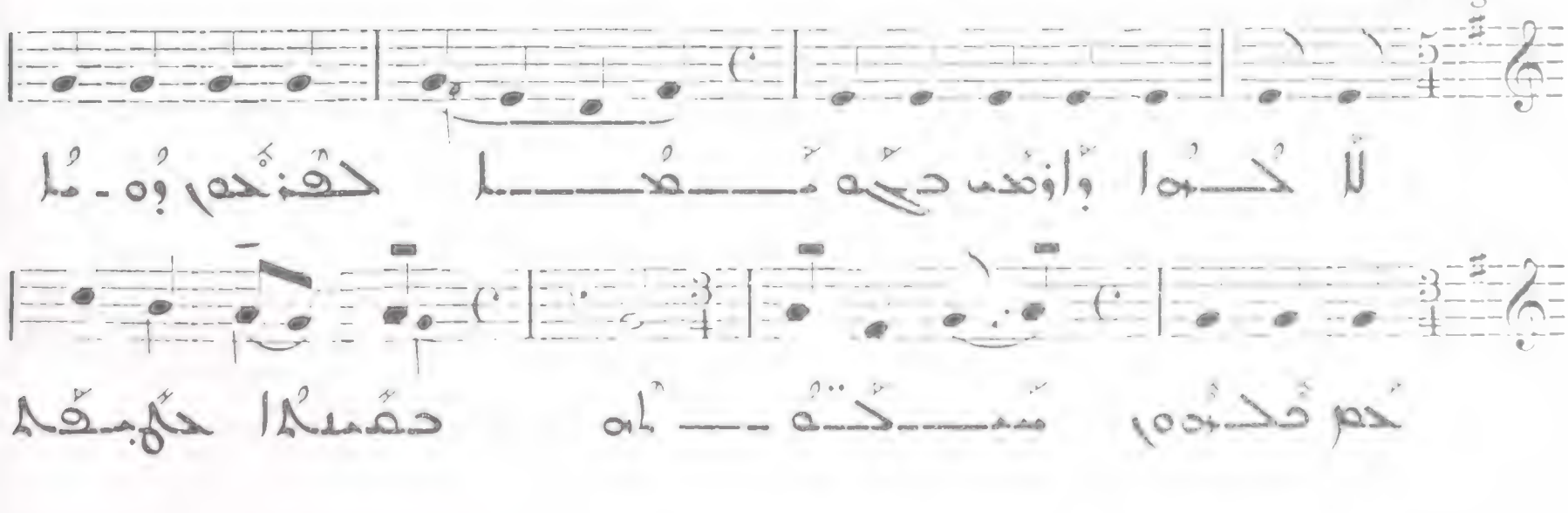

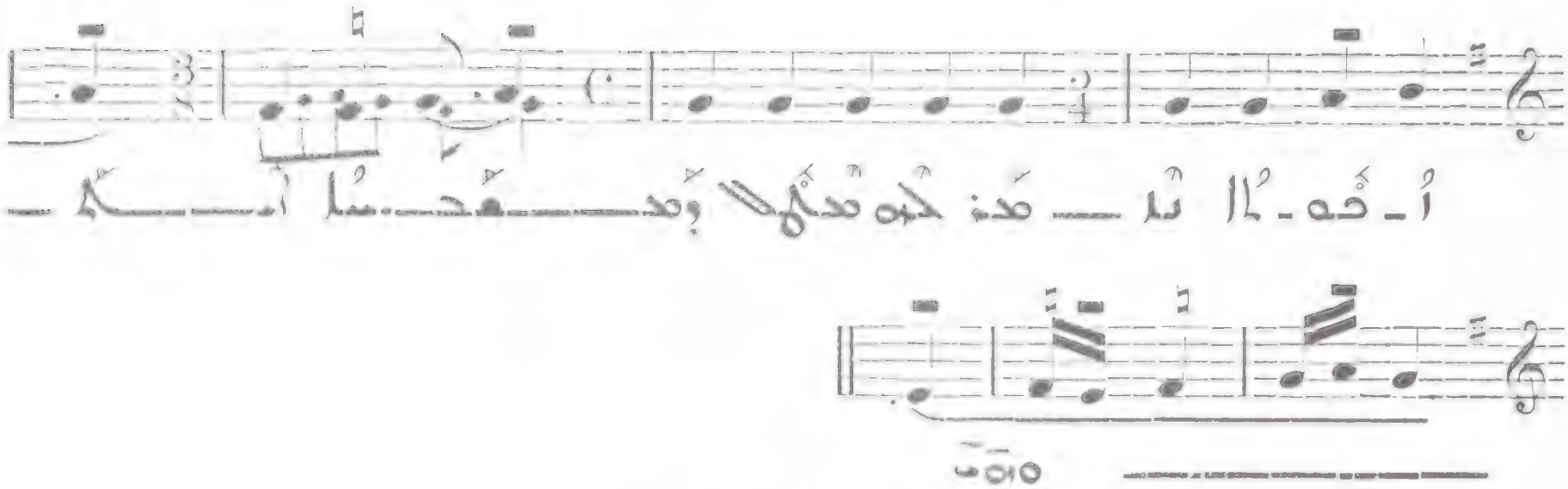

791

Allegro

VII

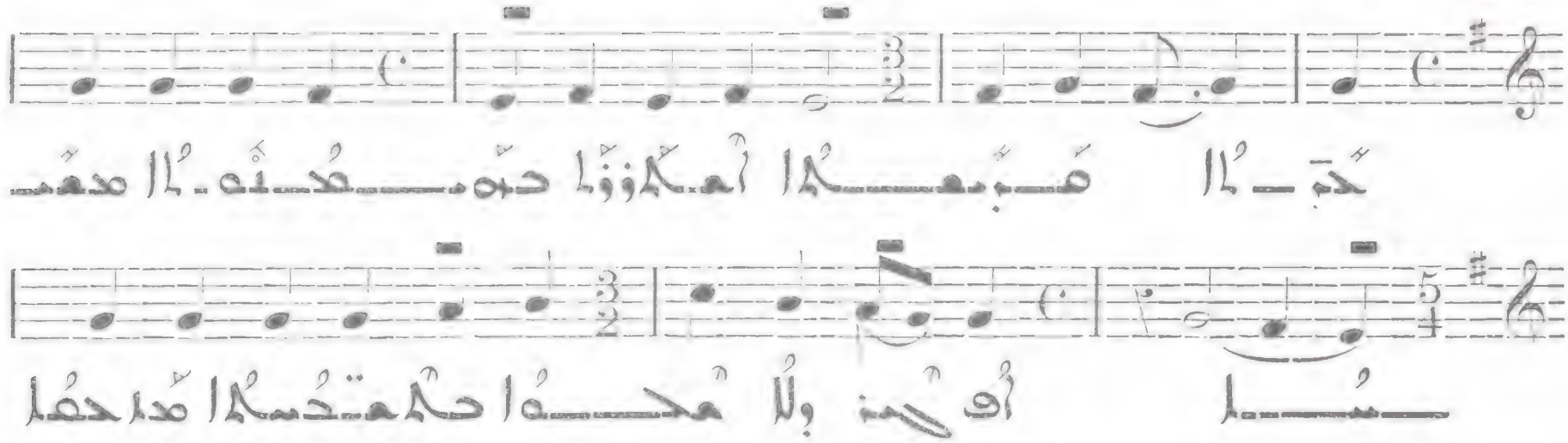

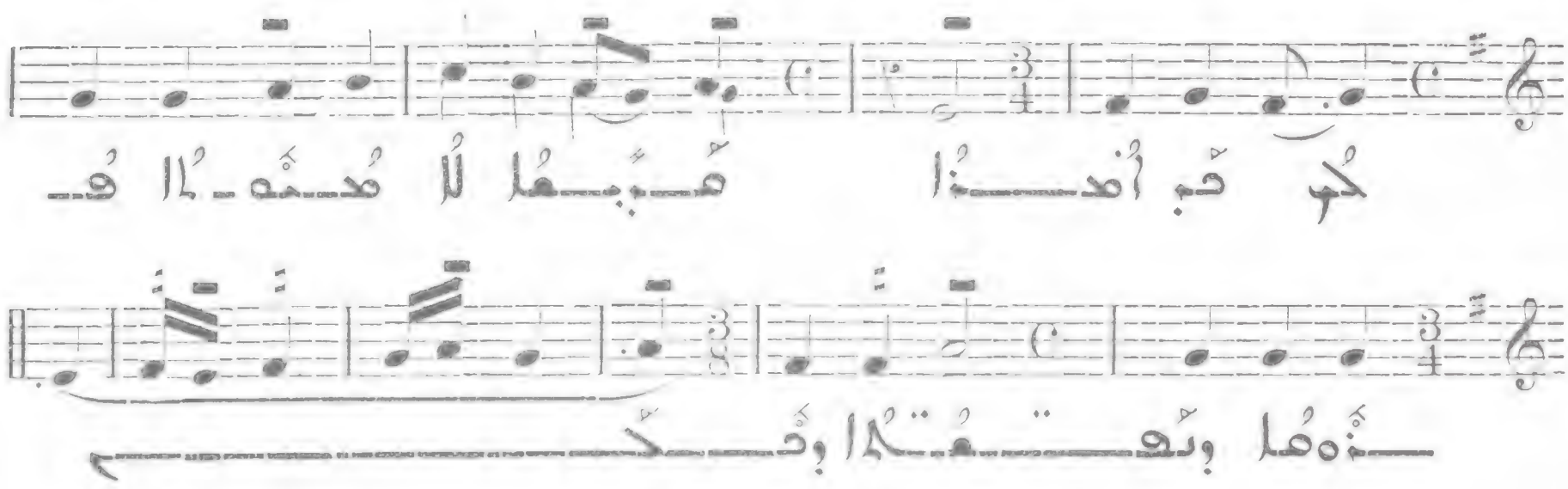

792

All. molto

VIII

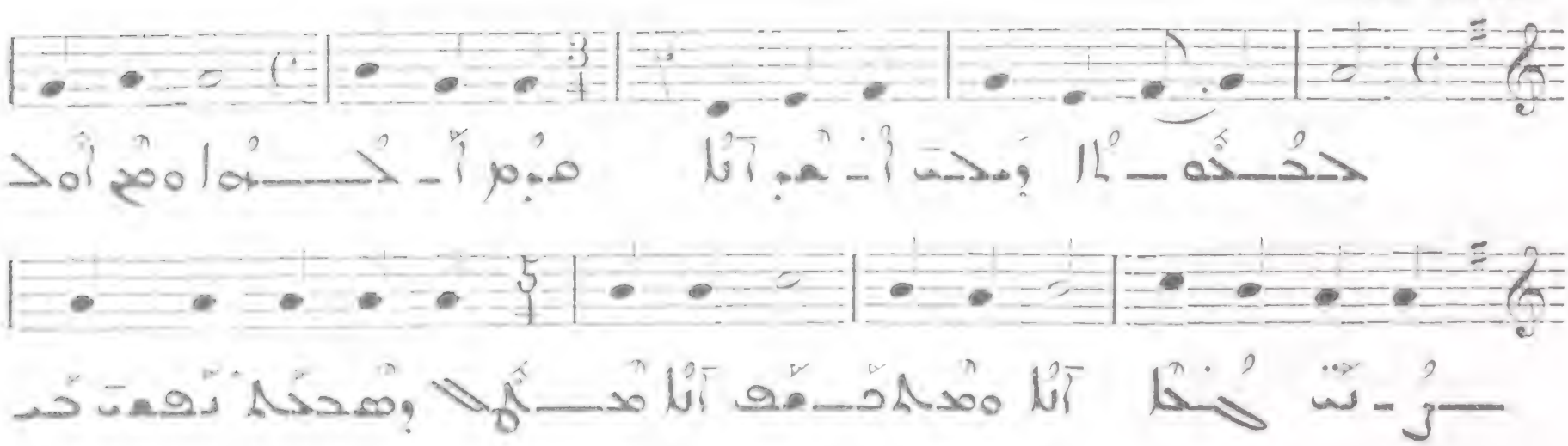

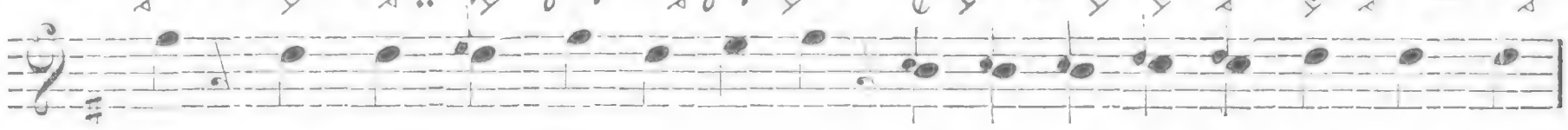

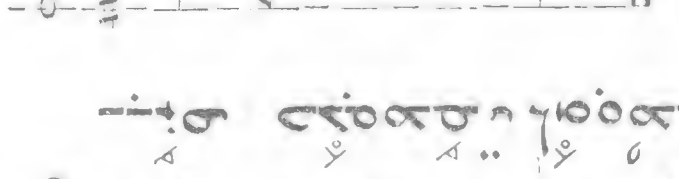

793

Allegro

VIII

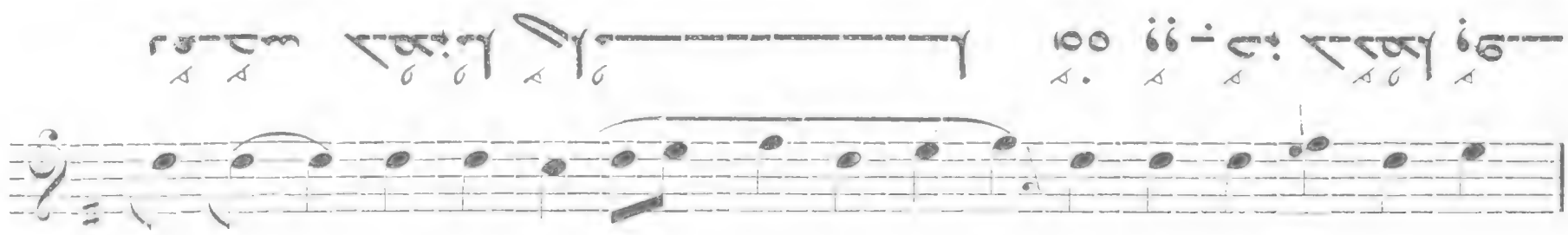

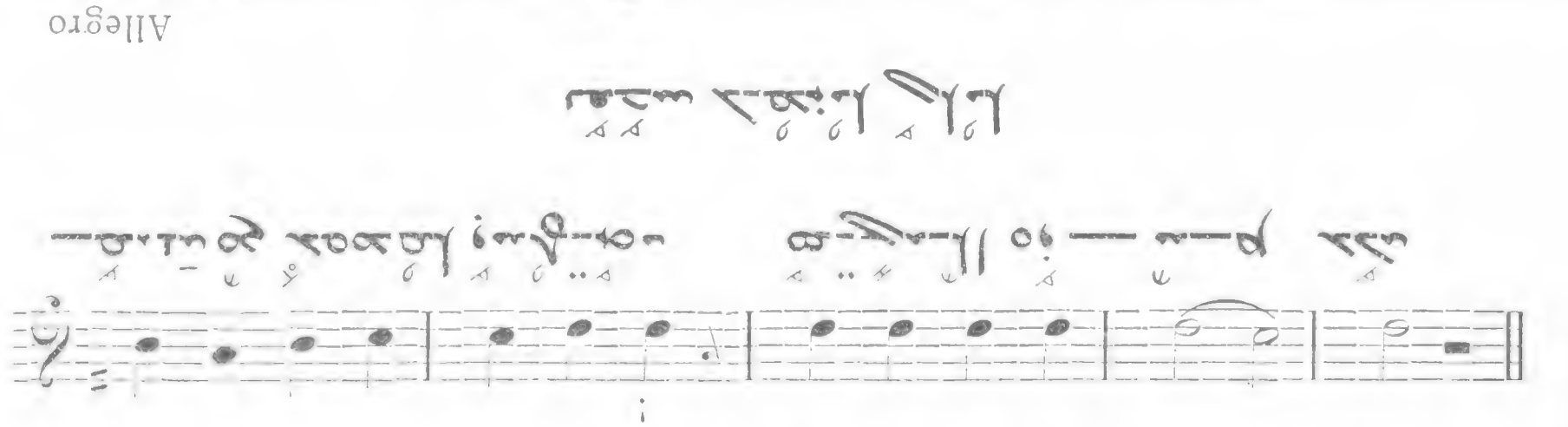

794

Allegretto

VIII

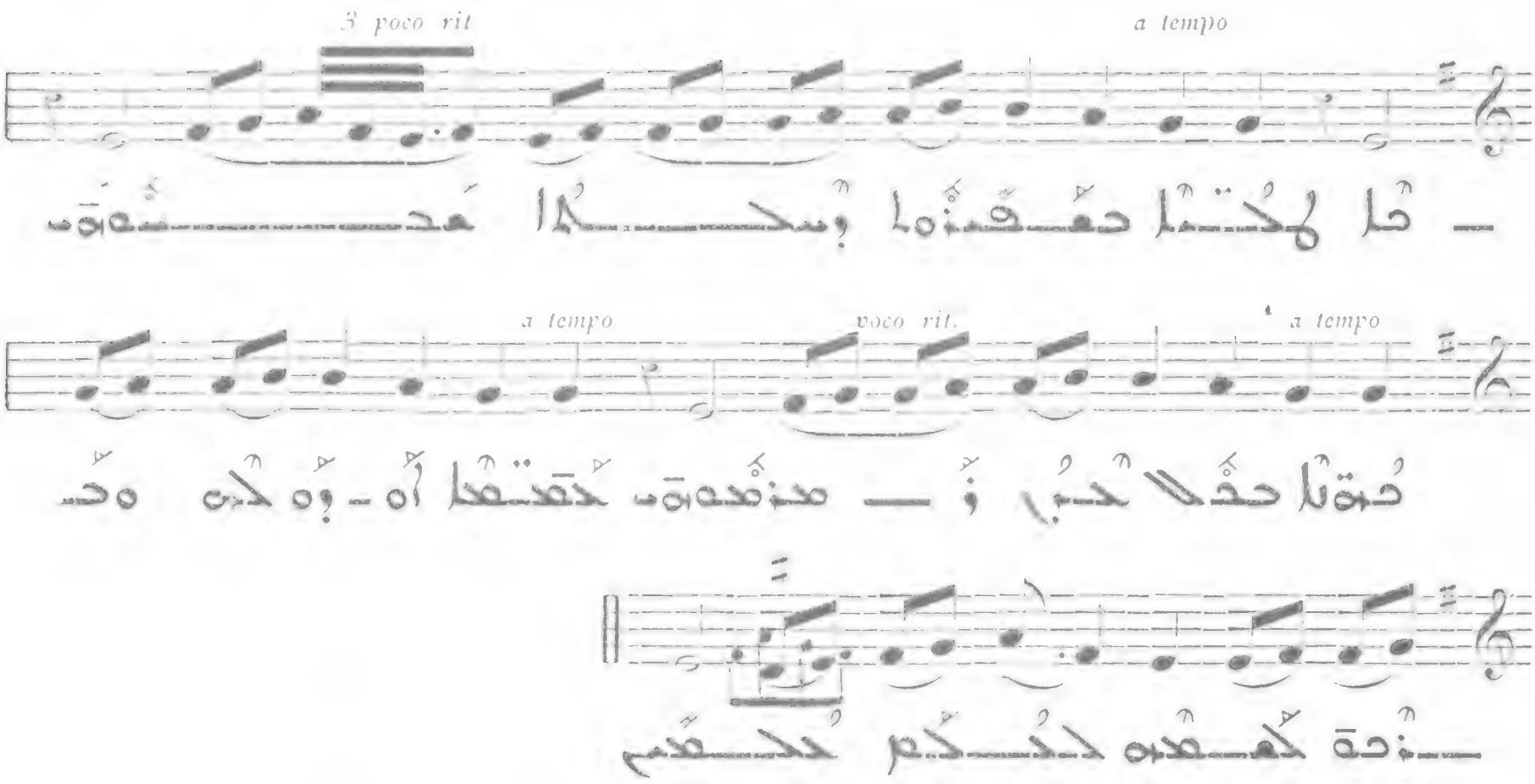

أتلا وُحنَّمعُـــا كُهُنُـــا 795

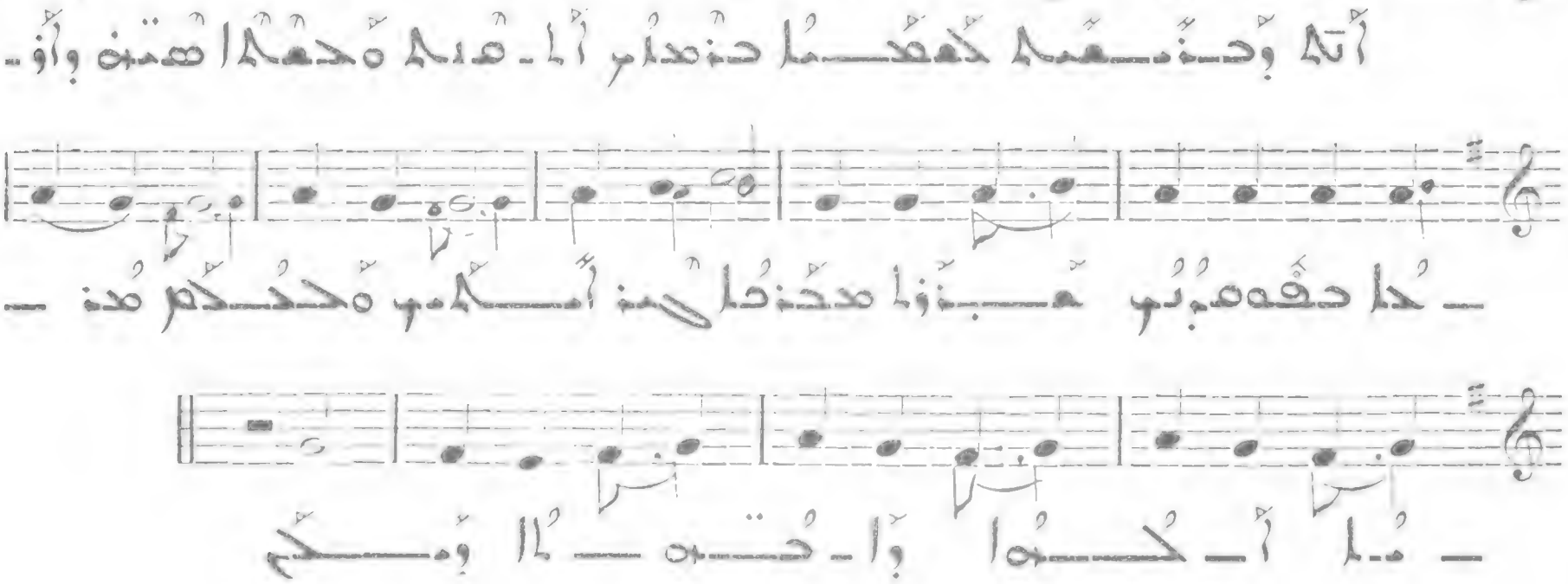

VII

ⵜⴰⵎⵓⵔⵜ 8

ⵜⵉⵎⵙⵙⵓⵖⵍⵉⵏ ⵜⵉⵏⵜ ⵜⵣⵣⵉⵔⵉ ⵏ ⵜⵎⵣⵡⵓⵔⵓ ⵜⵉⵎⵙⵙⵓⵖⵍⵉⵏ ⵜⵉⵏⵜ ⵜⵣⵣⵉⵔⵉ ⵏ ⵜⵎⵣⵡⵓⵔⵓ

SEPTIÈME CATÉGORIE D'HYMNE : LES « TAKHECHFOTO »

ⵜⵎⵣⵡⵓⵔⵓ ⵜⵉⵎⵙⵙⵓⵖⵍⵉⵏ

ⵜⵉⵎⵙⵙⵓⵖⵍⵉⵏ ⵜⵉⵏⵜ ⵜⵣⵣⵉⵔⵉ ⵏ ⵜⵎⵣⵡⵓⵔⵓ

796

Andante

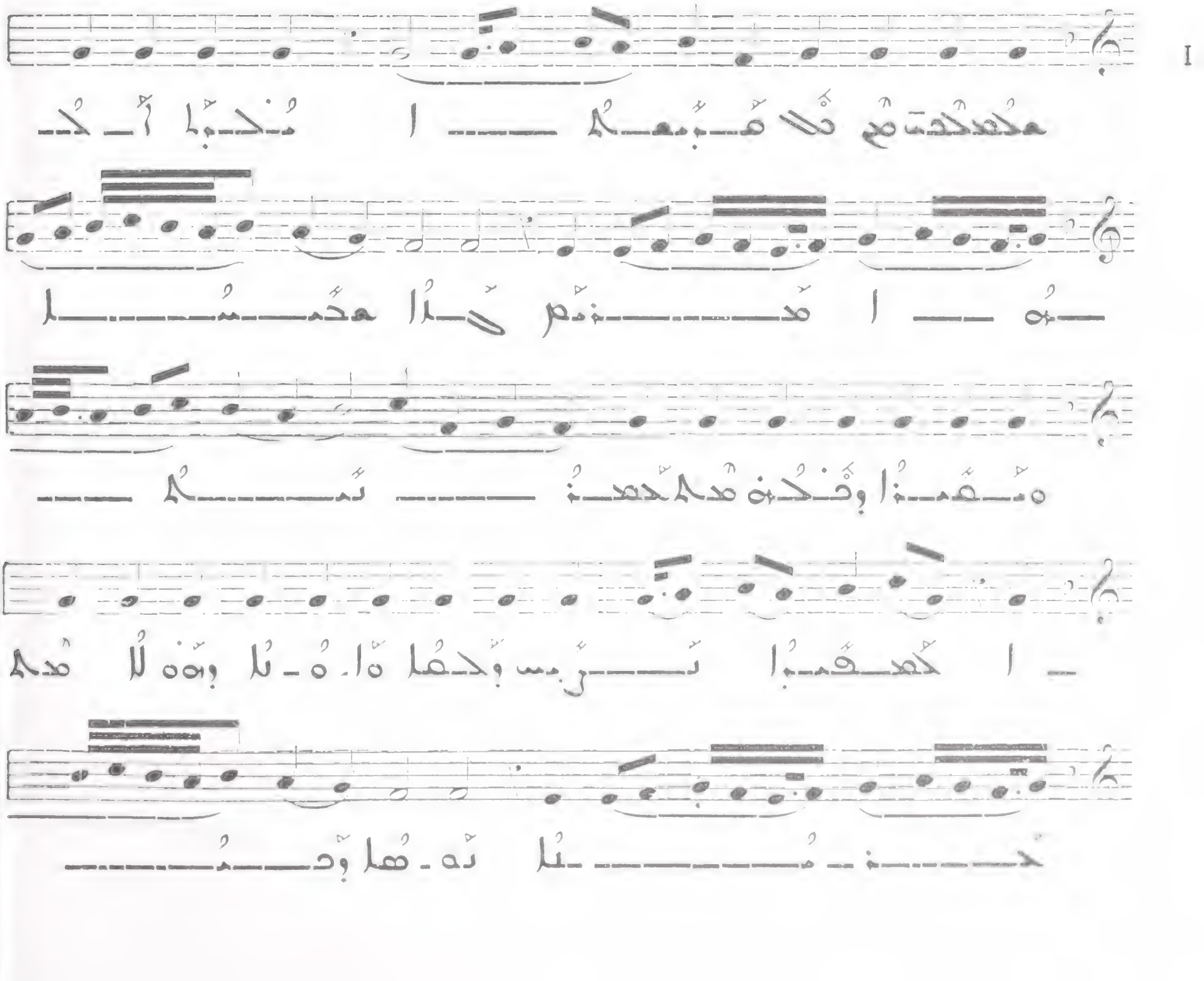

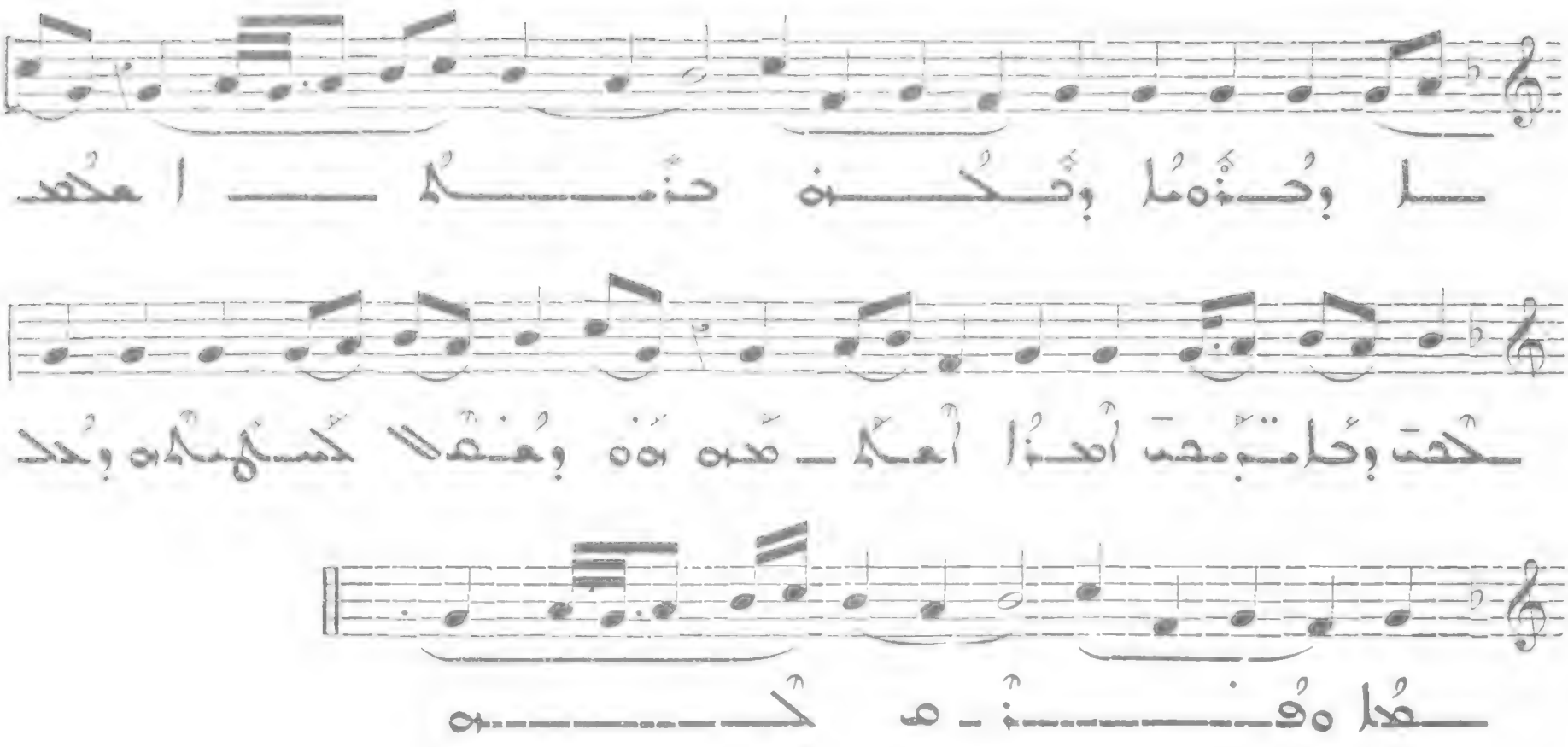

797

Andante

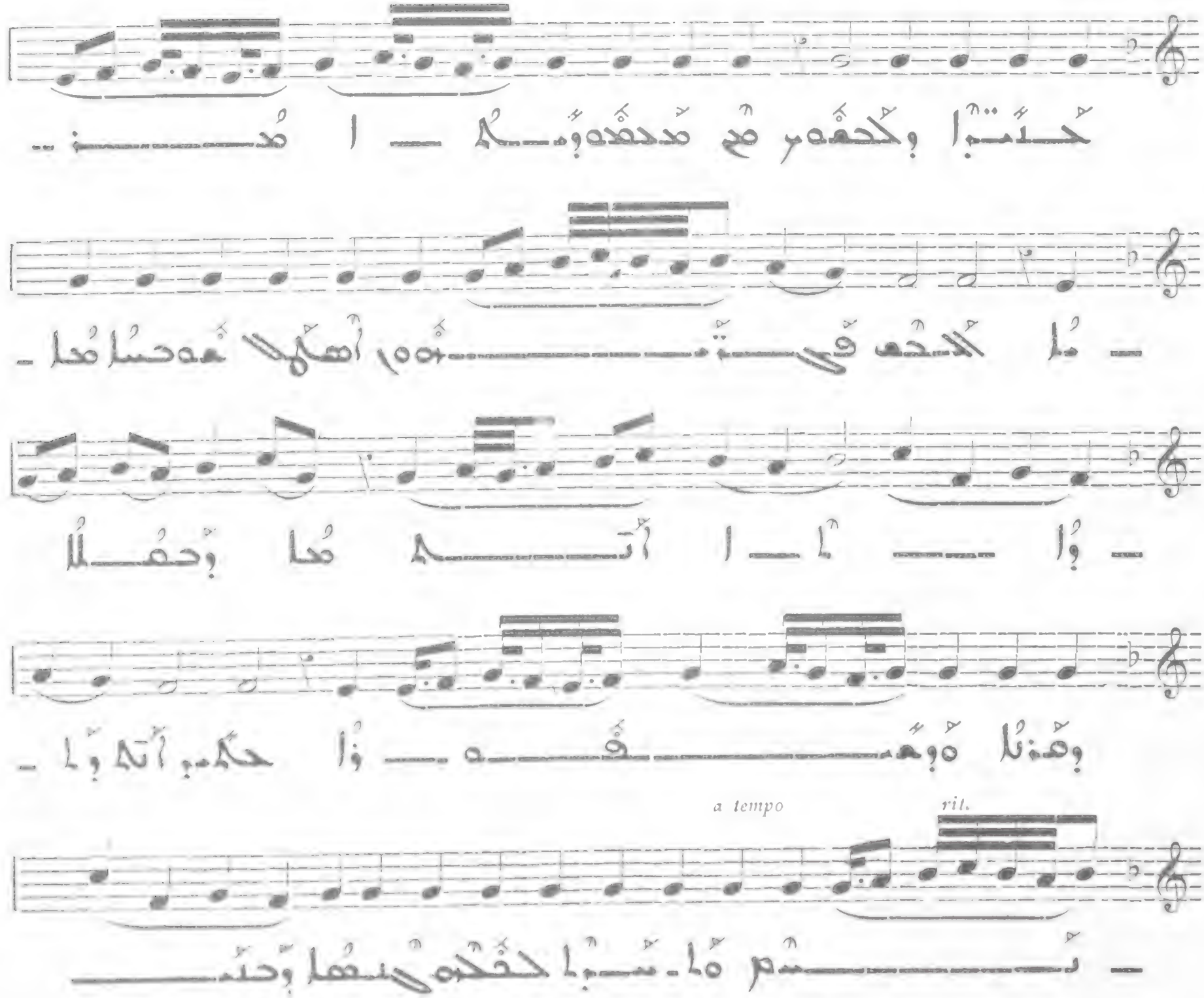

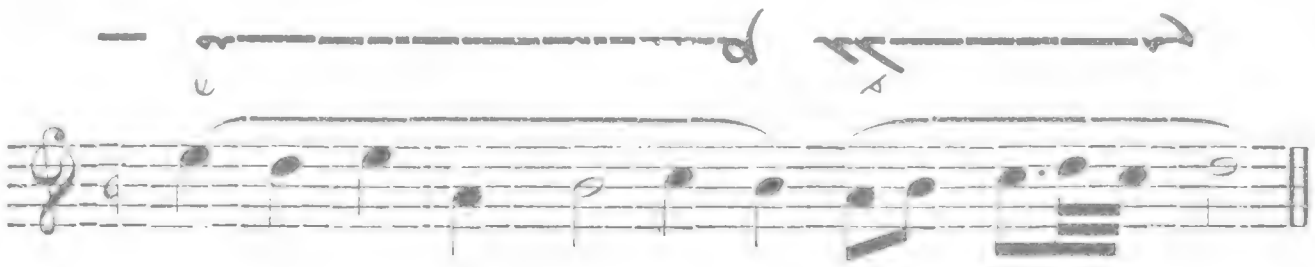

Allegro moderato

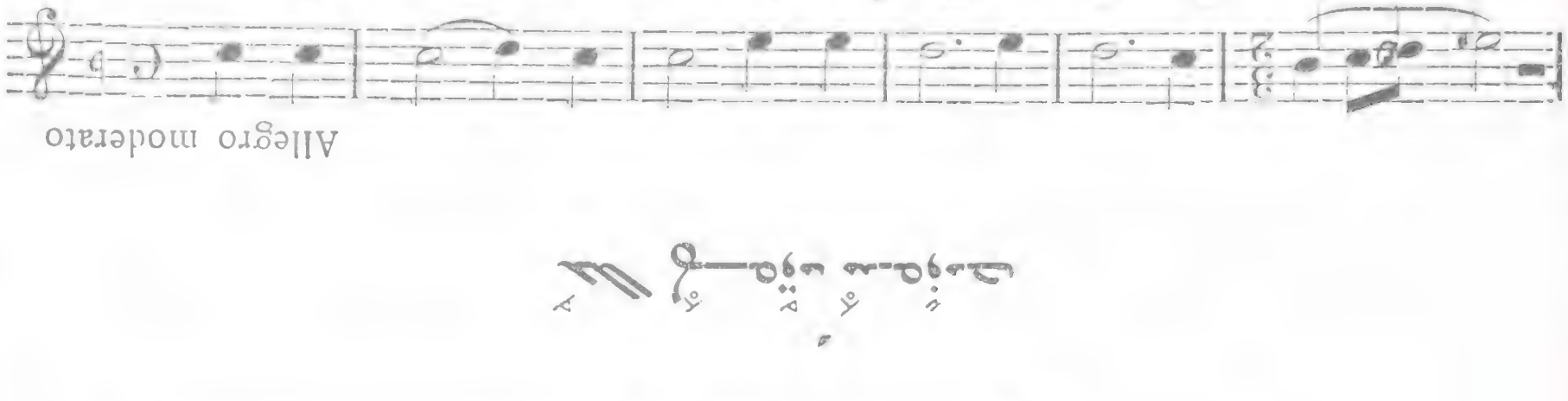

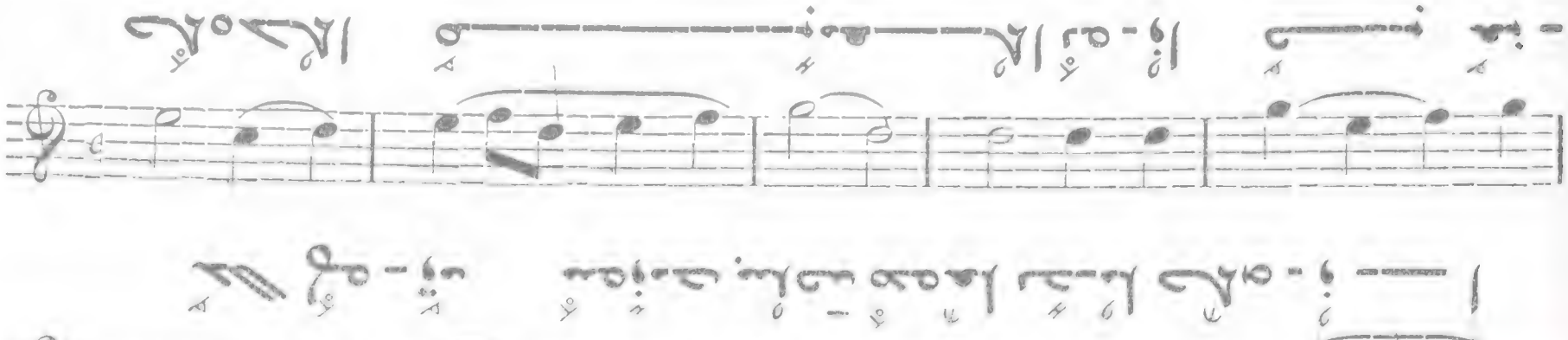

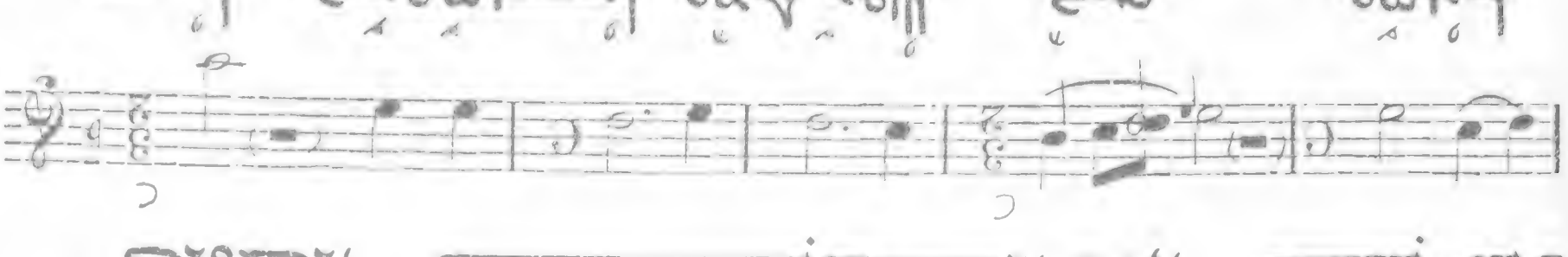

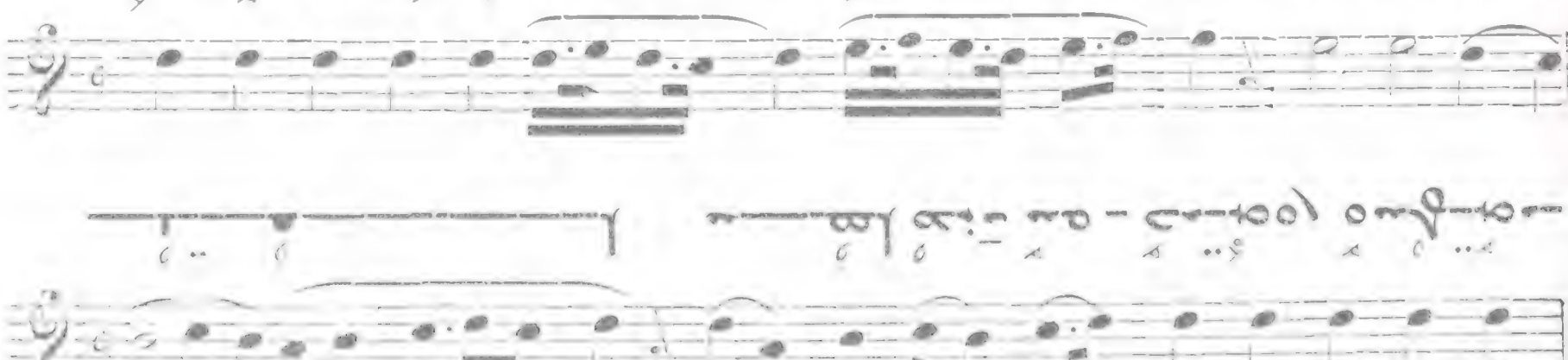

a tempo

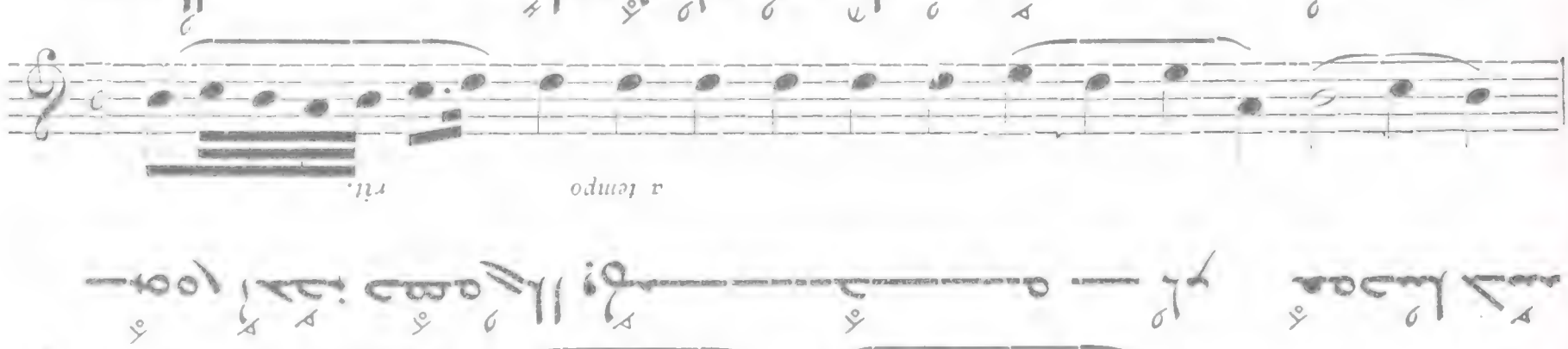

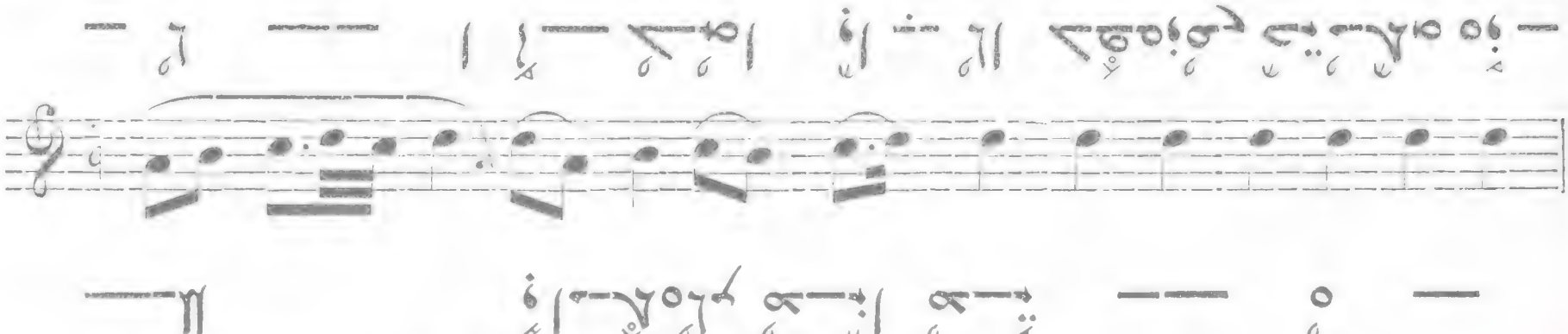

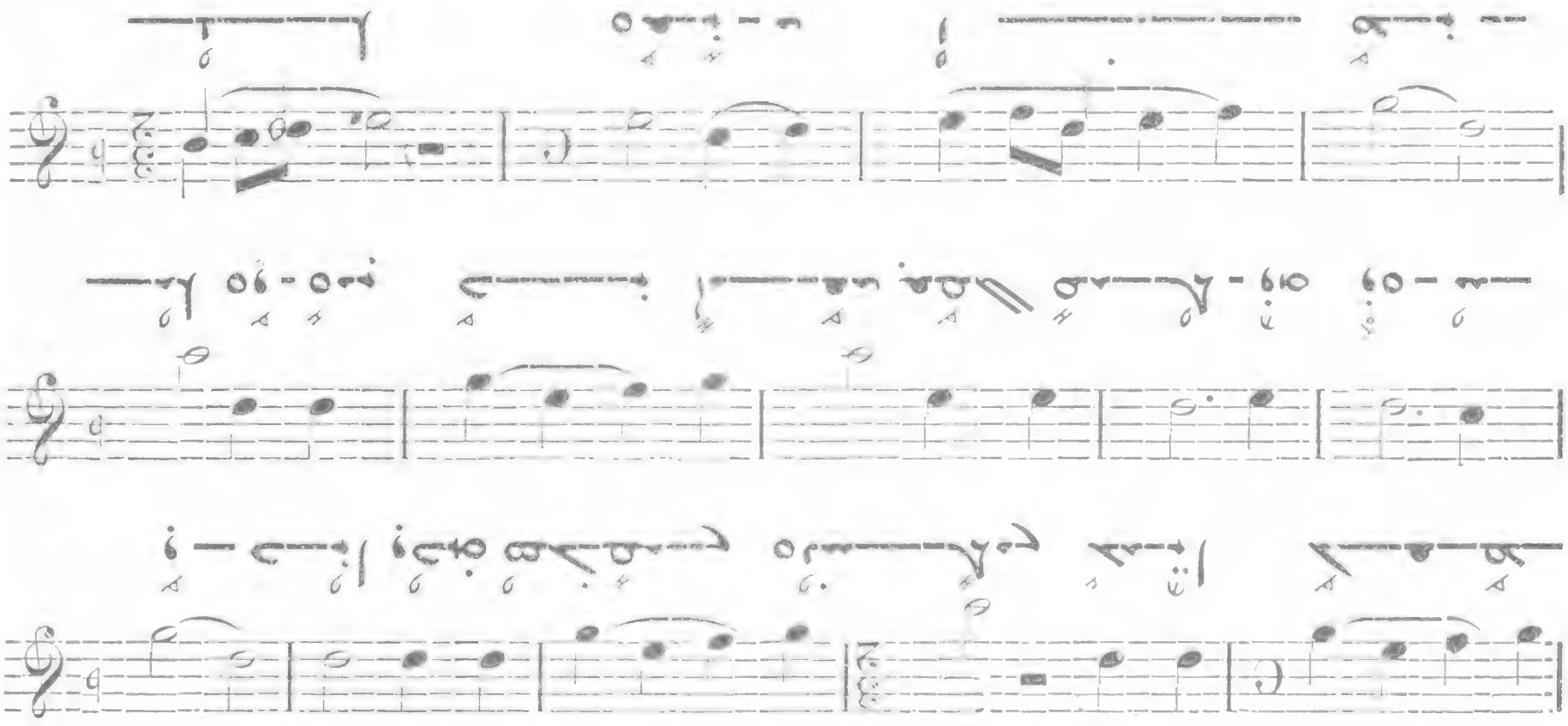

Andante

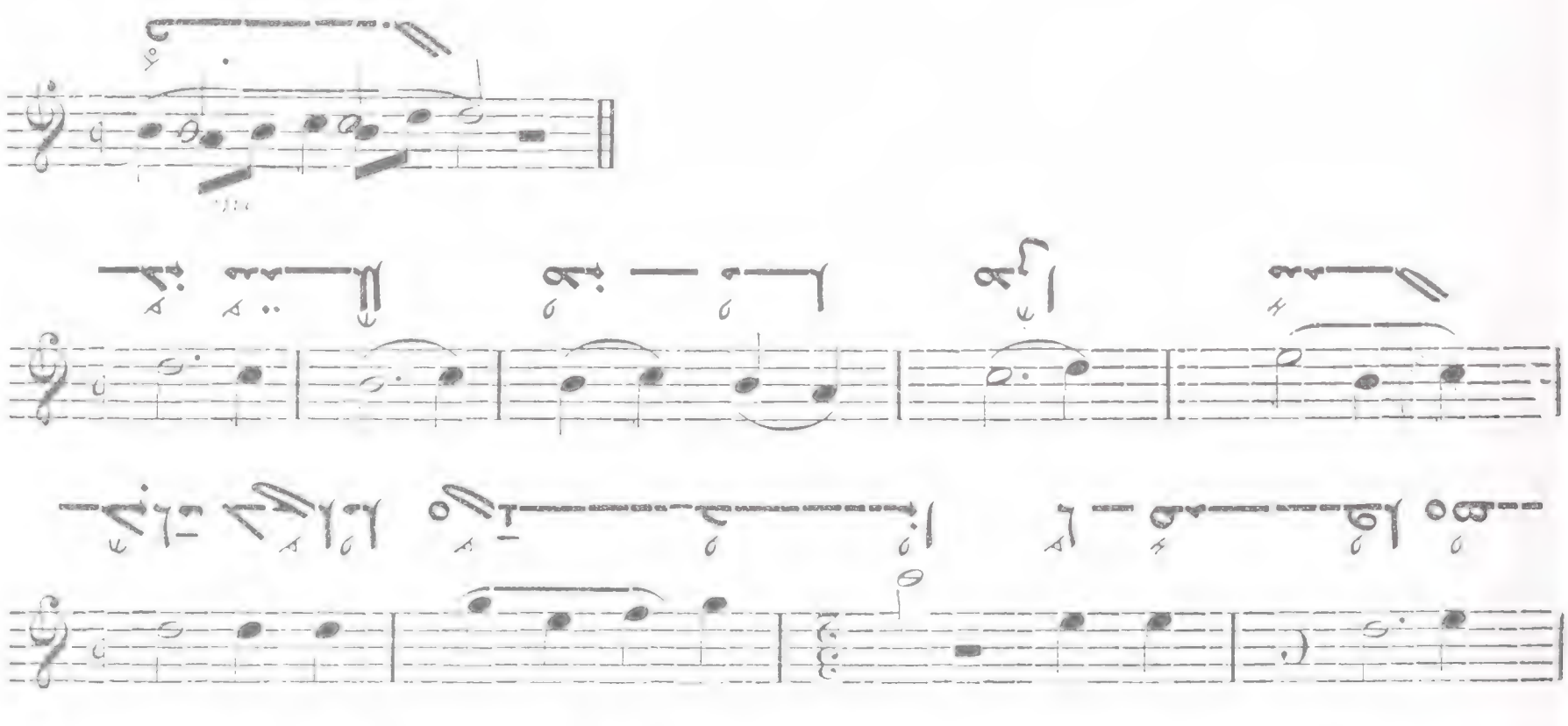

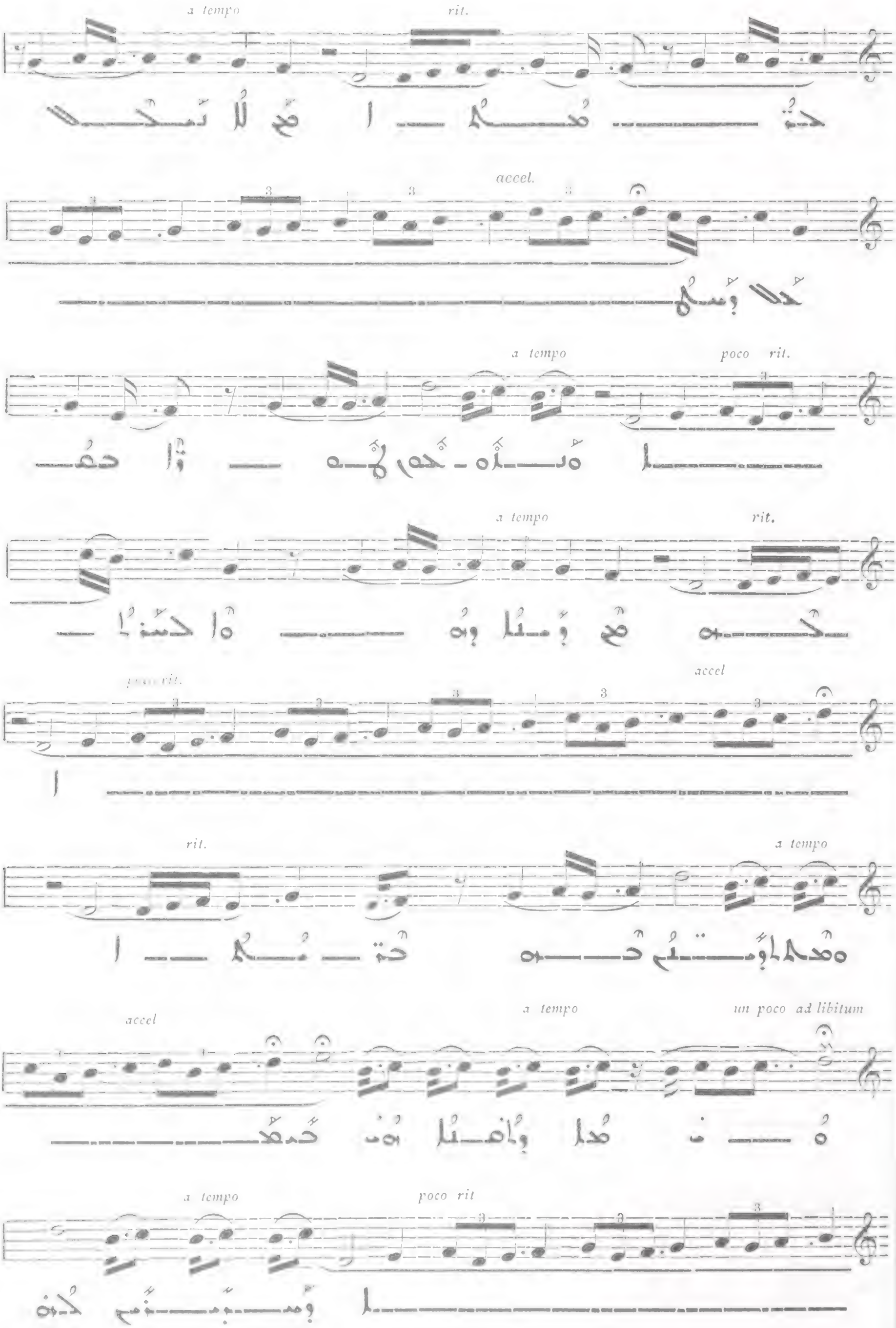
a tempo
rit.
accel.
a tempo
poco rit.
a tempo
rit.
poco rit.
accel
rit.
a tempo
accel
a tempo
un poco ad libitum
a tempo
poco rit

poco rit.

accel

a tempo

rit

a tempo

accel

a tempo

poco rit

a tempo

rit

un poco ad lib.

rit

a tempo

accel

a tempo

poco rit

a tempo

rit

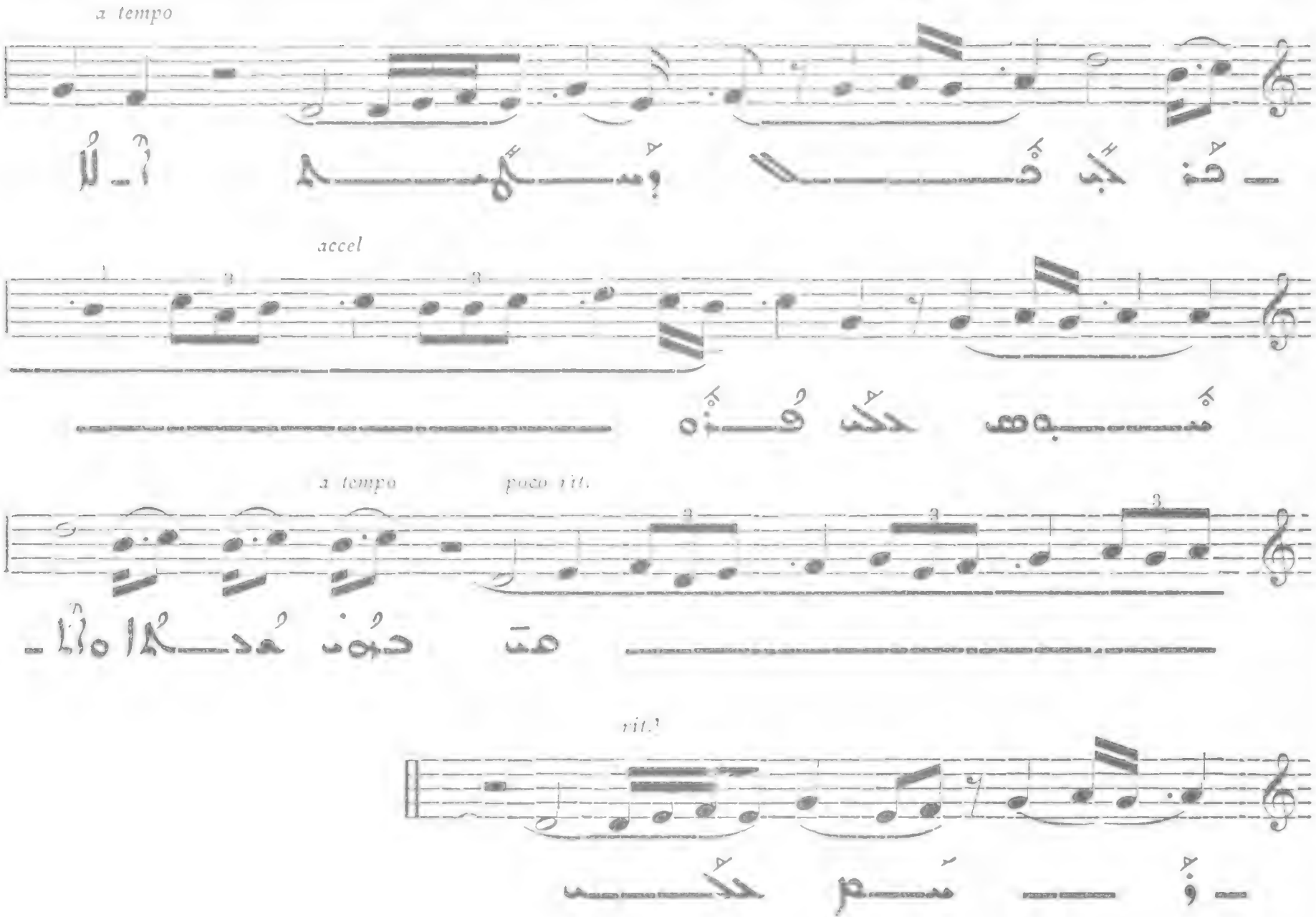

مُمدُا ماوْمُنَمُا

آمحُه حمادُا

800

Andante

II

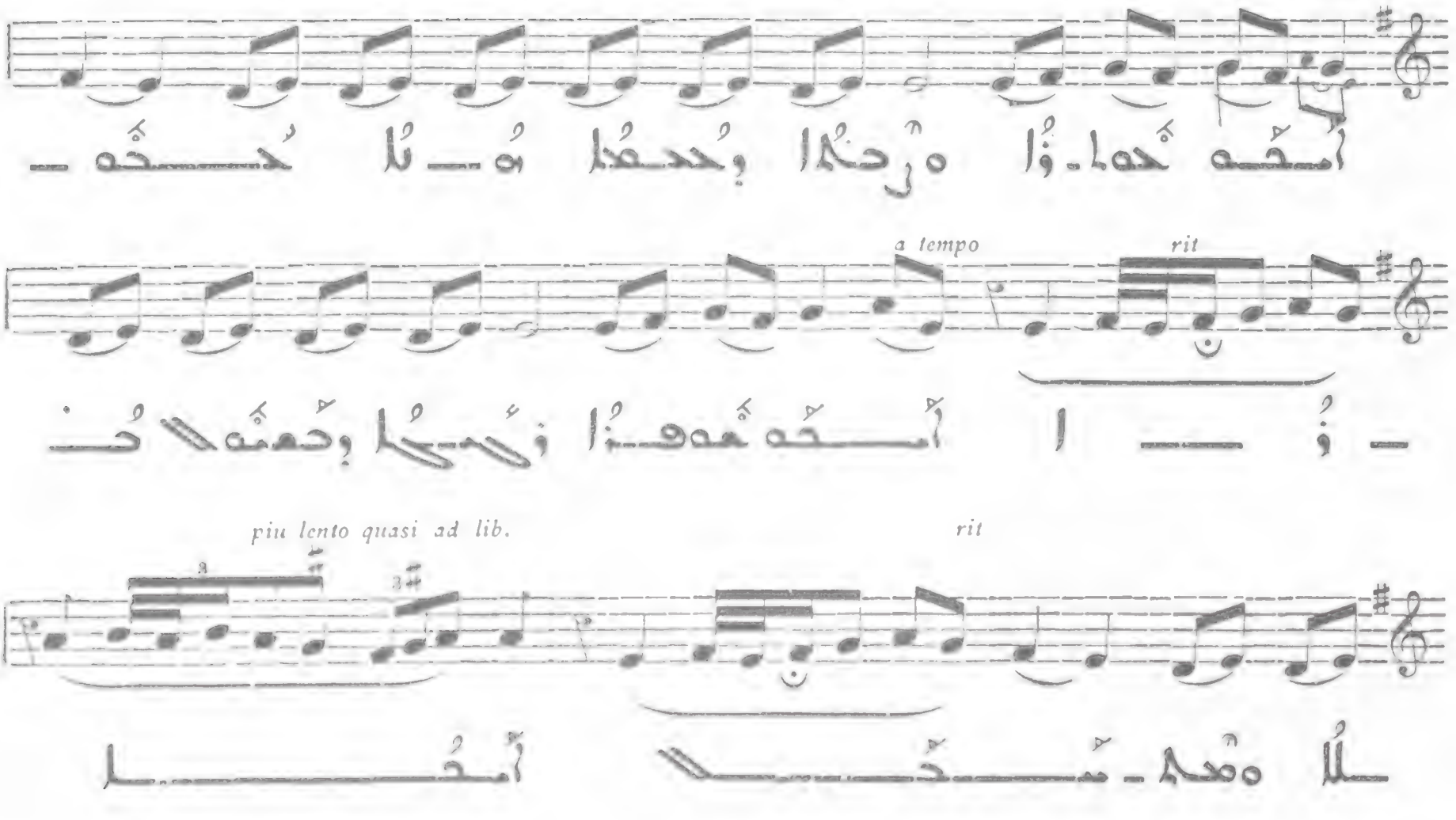

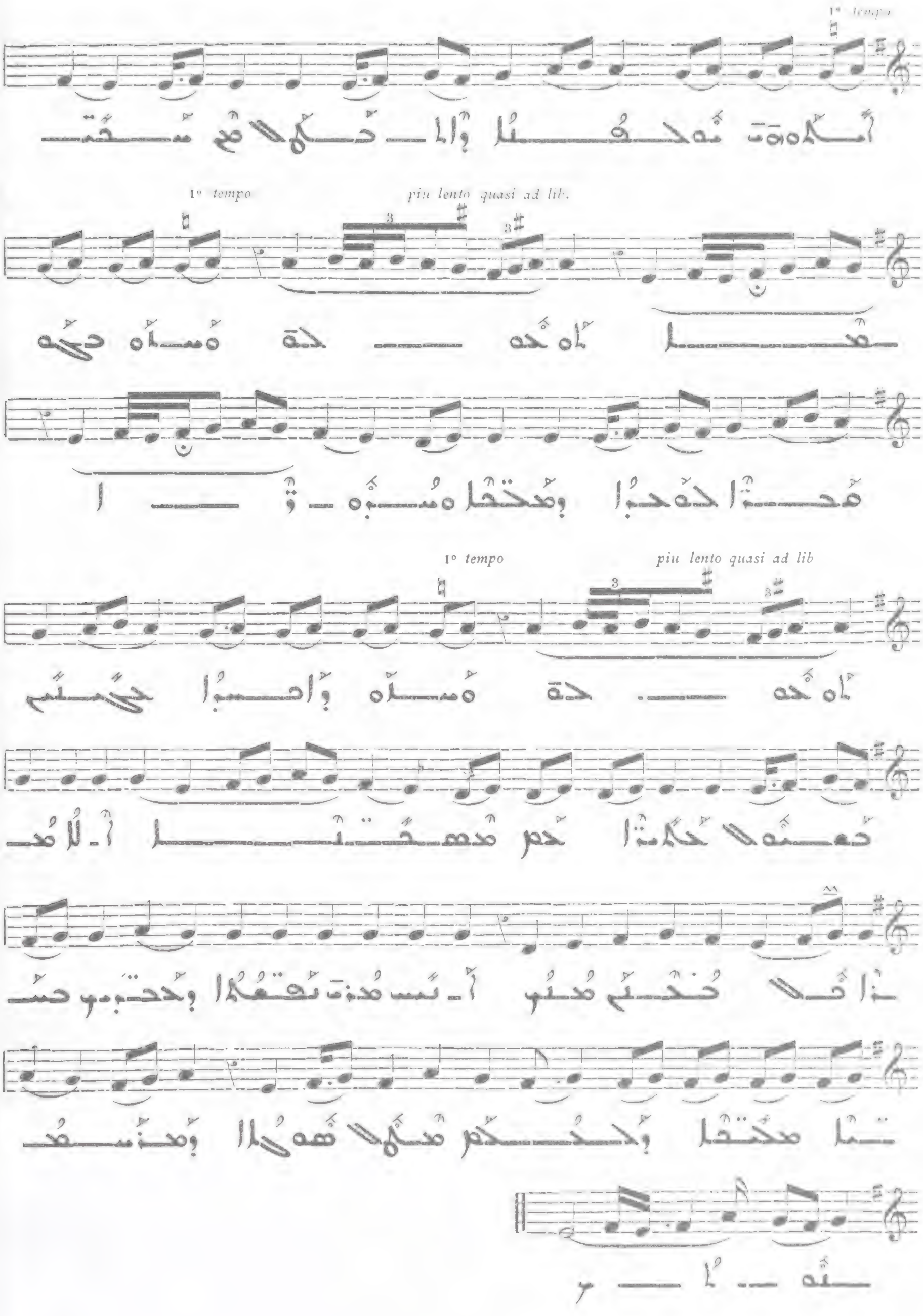
1° tempo
piu lento quasi ad lib.
1° tempo
piu lento quasi ad lib

801

Andantino

II

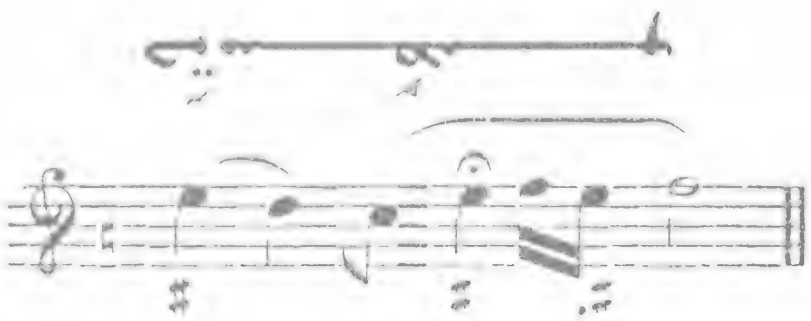

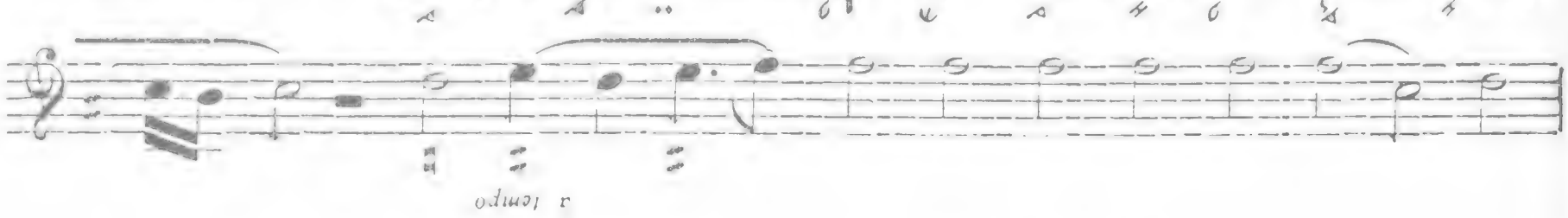
a tempo

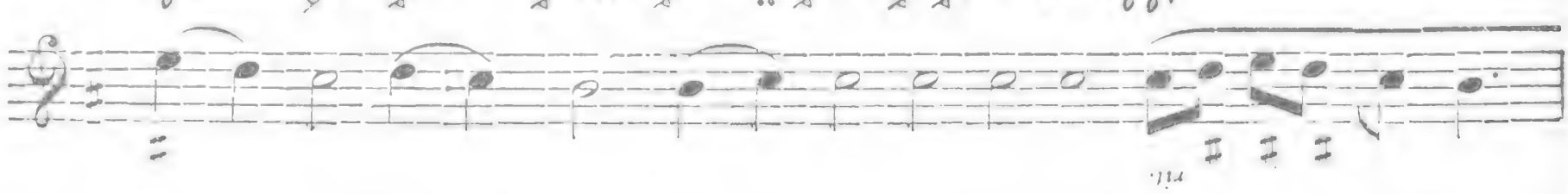
rit.

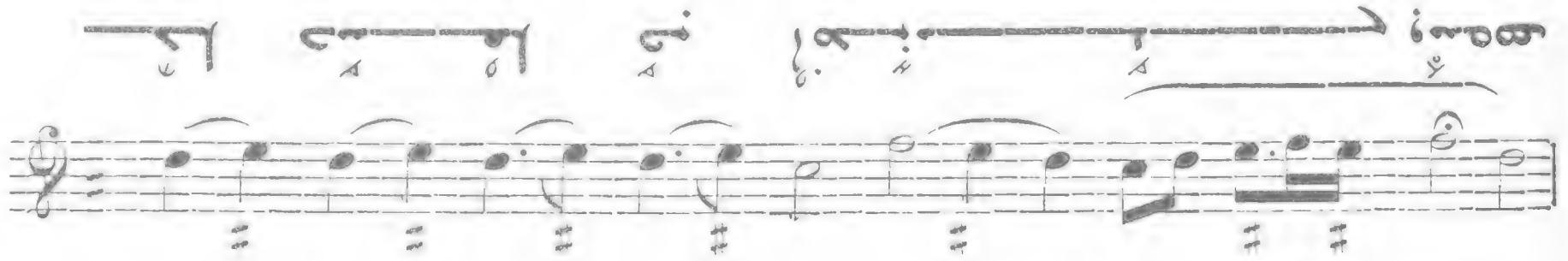
a tempo
poco rit.

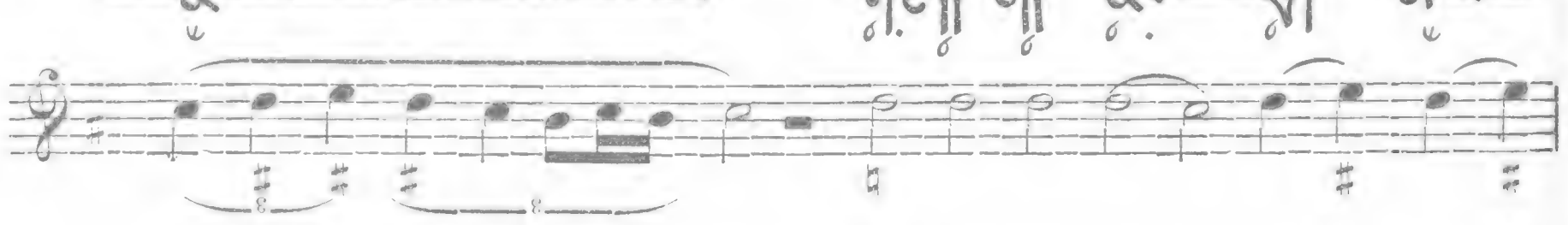
a tempo
più lento quasi ad lib.

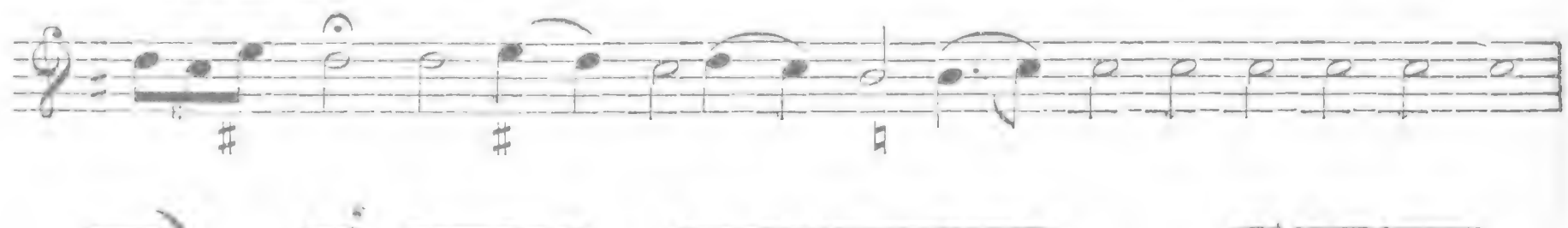

مسا اكنمسا

حمحبا ووكمس

802

Andante

III

حمحبا ووـ ـكمس ونمكمت محبـ ـا أ ـ كسا

وأكمة ةوا حنه همهما وعـ ـتـ ـسا معكمه وأه ـ نو ةوه وأه

ـ نهـ عه ـ عـ ـ ـها معحمده ـ نسكا آنو ـ ـ ا وحده ـ

ـ ححت زوة ةوه بحتا وحده حاؤ ـ امـ ـه معكسا

حـ ـ ـ

Andante

III

a tempo

un poco ad lib.

Andante

III

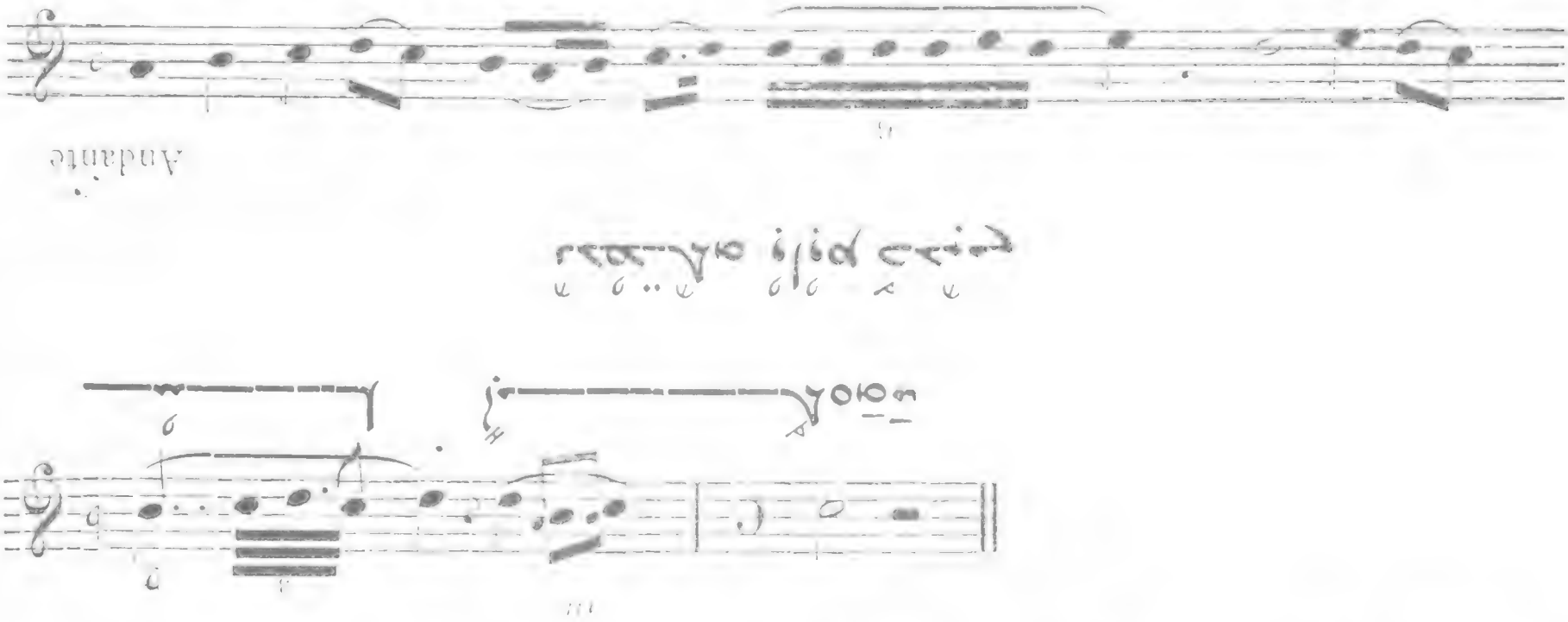

a tempo poco rit.

6

a tempo poco rit.

Allegro moderato

1

un poco ad lib.

a tempo

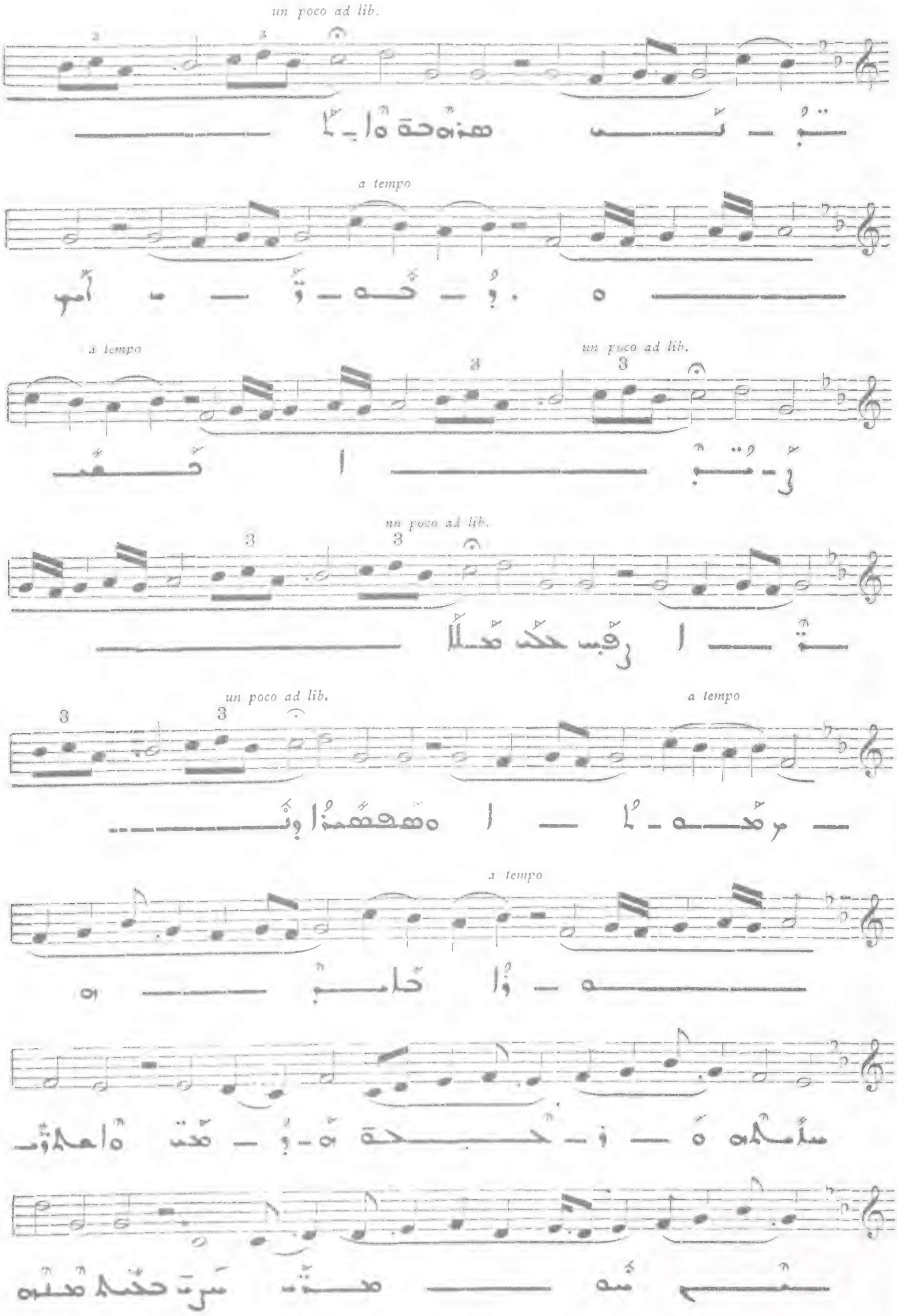
un poco ad lib.
a tempo
a tempo
un poco ad lib.
un poco ad lib.
un poco ad lib.
a tempo
a tempo

a tempo *a tempo* *un poco ad libit.*

un poco ad libit.

un poco ad lib.

a tempo *un poco ad libit.*

un poco ad lib.

a tempo

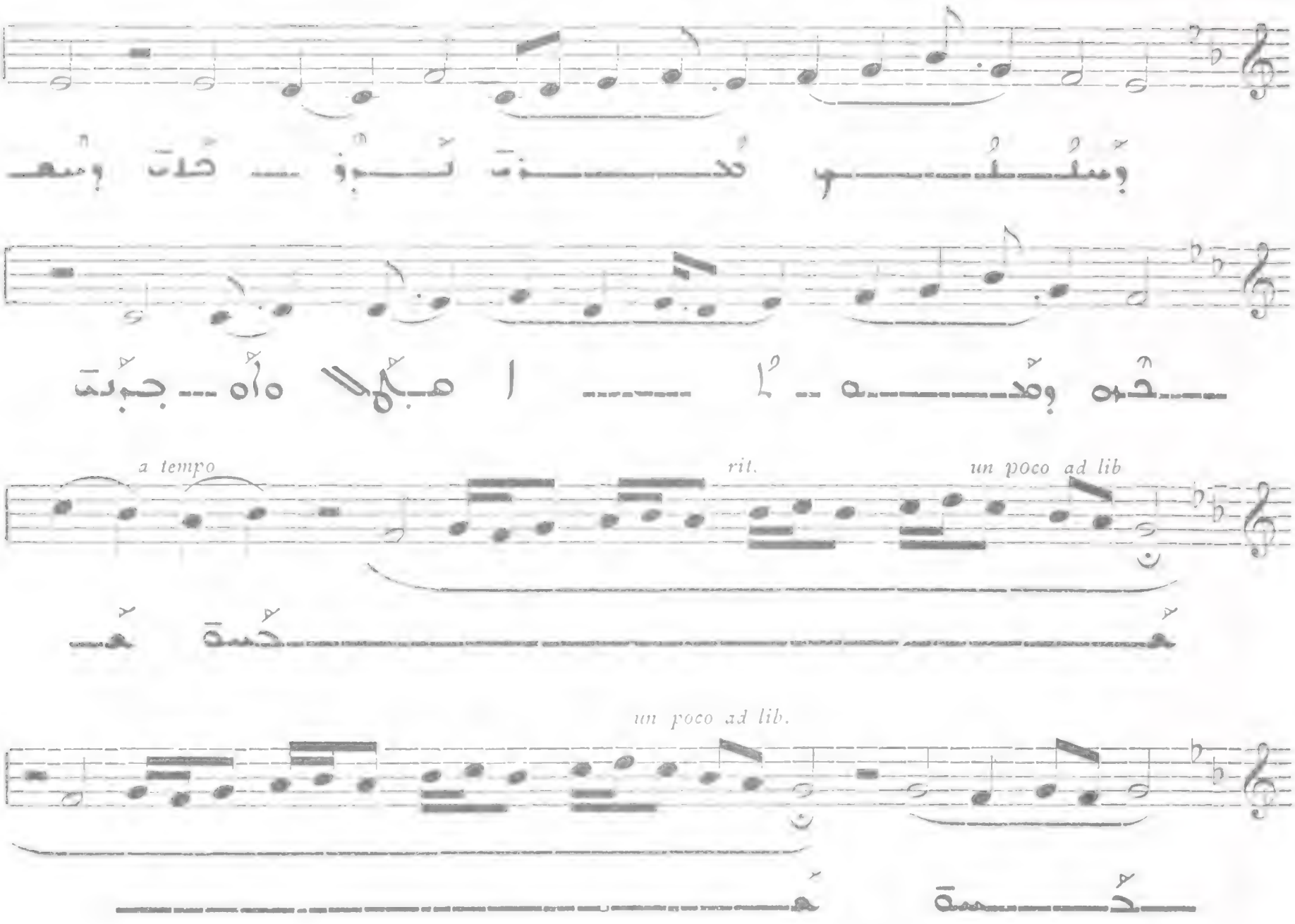
a tempo
rit.
un poco ad lib
un poco ad lib.

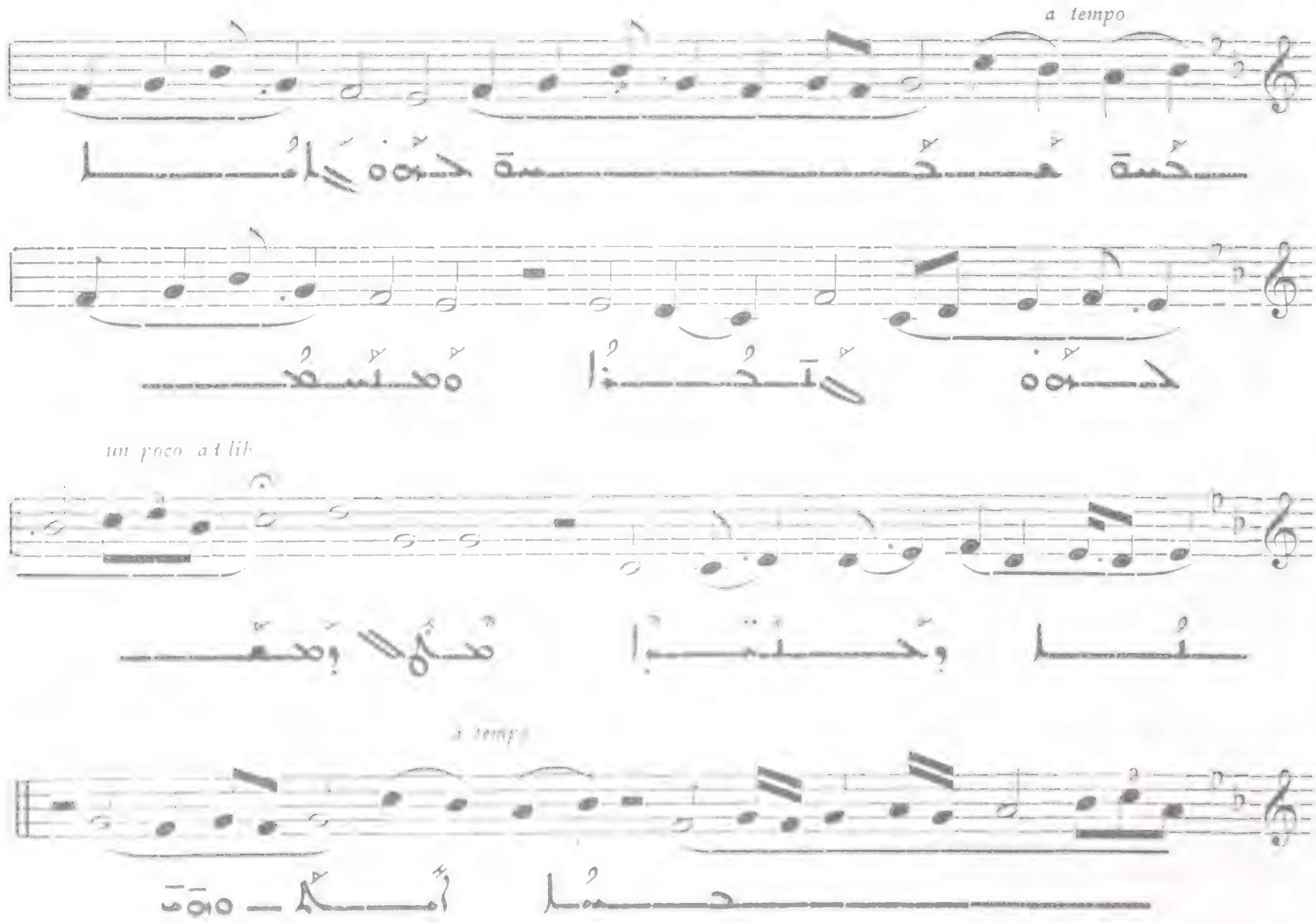
a tempo
un poco ad lib
a tempo

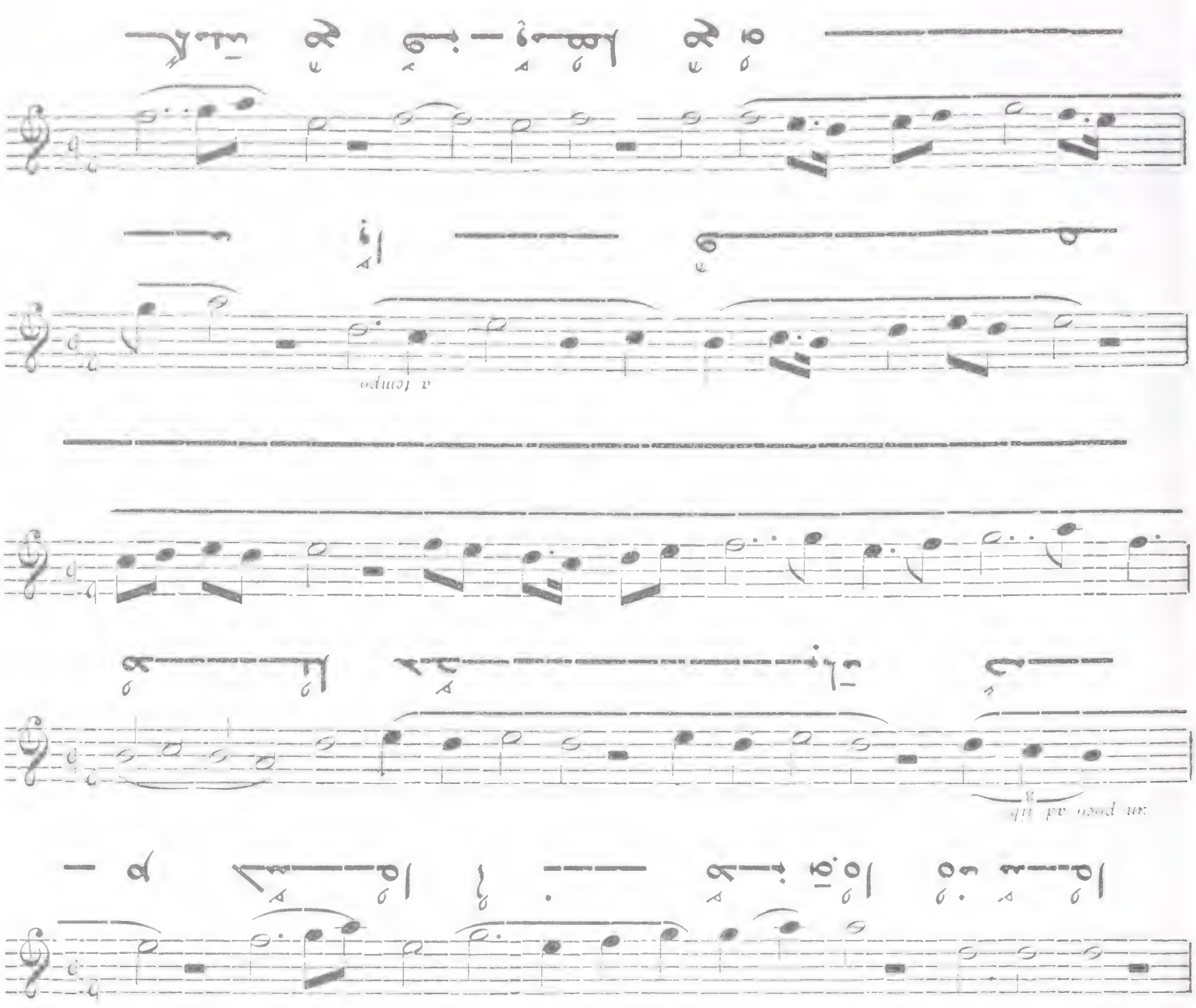
Allegro
a tempo
un poco ad lib.

a tempo *un poco ad lib*

un poco ad lib

un poco ad lib. *a tempo*

a tempo

a tempo

un poco ad lib.

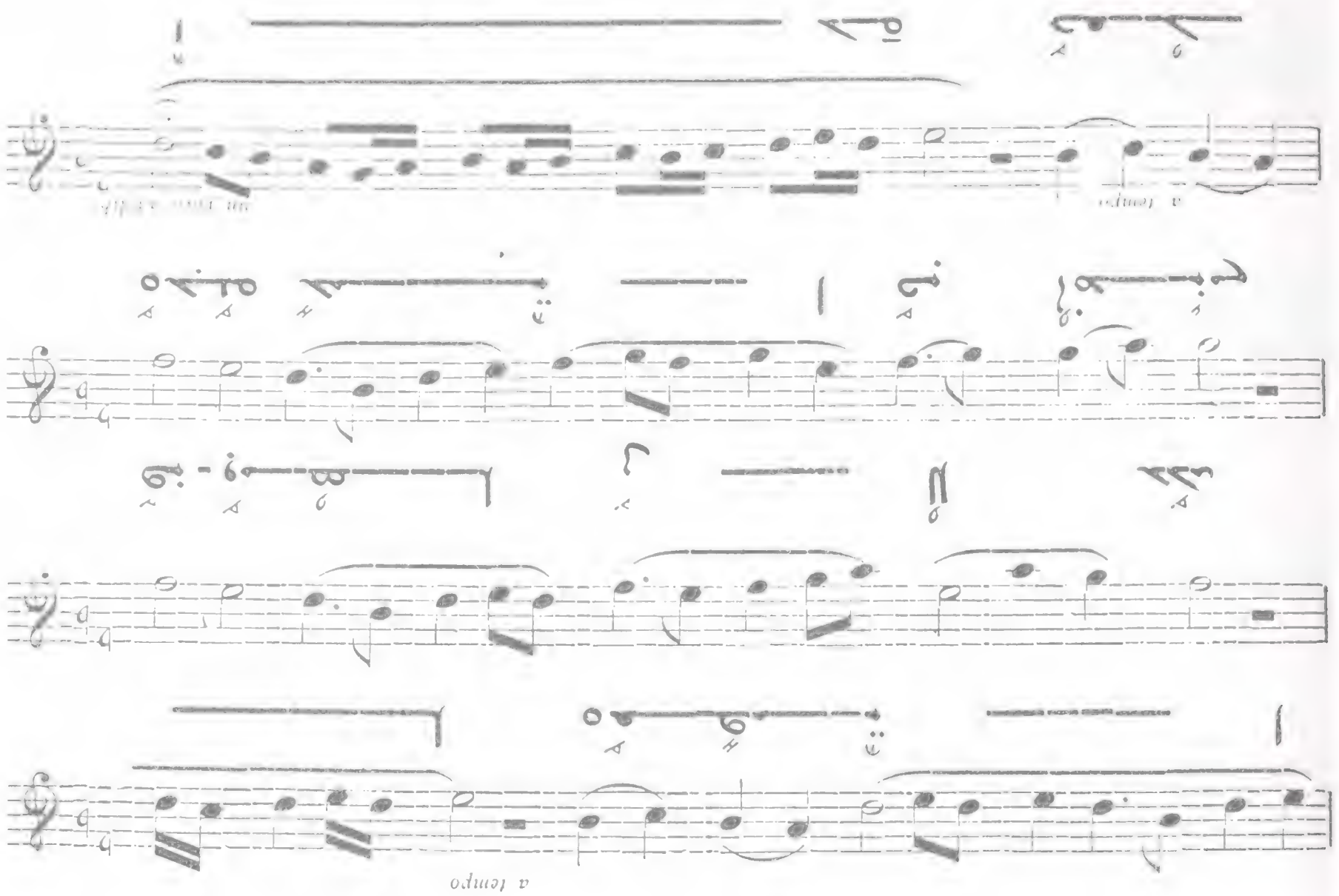
a tempo

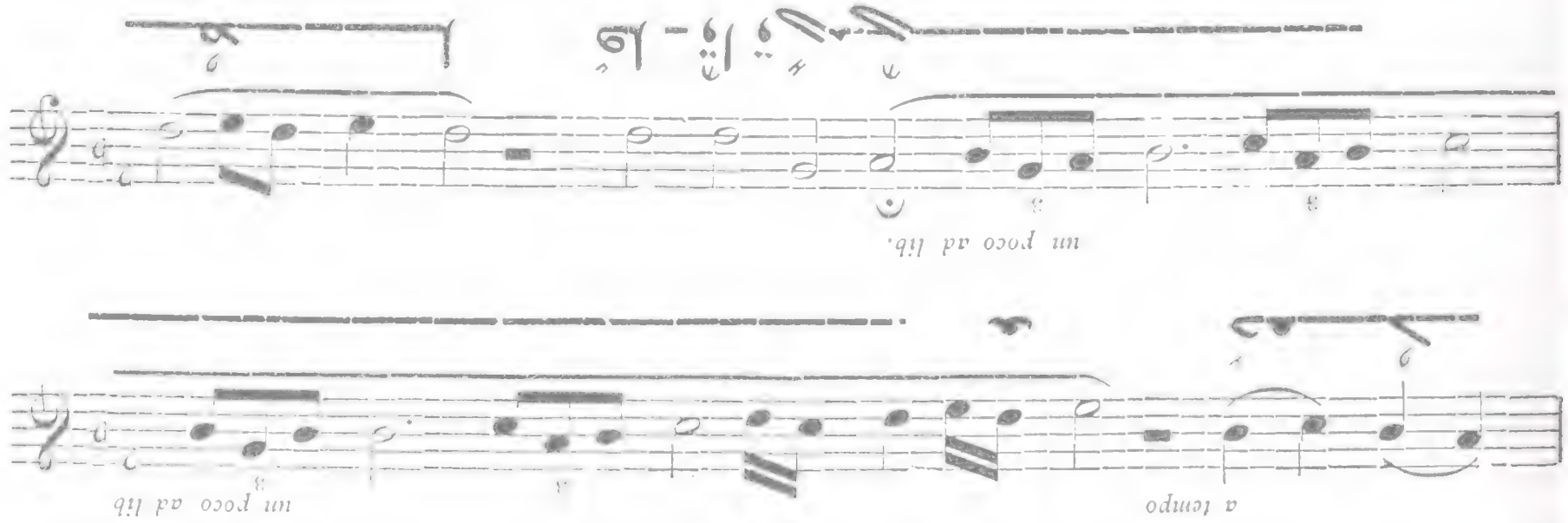
un poco ad lib.

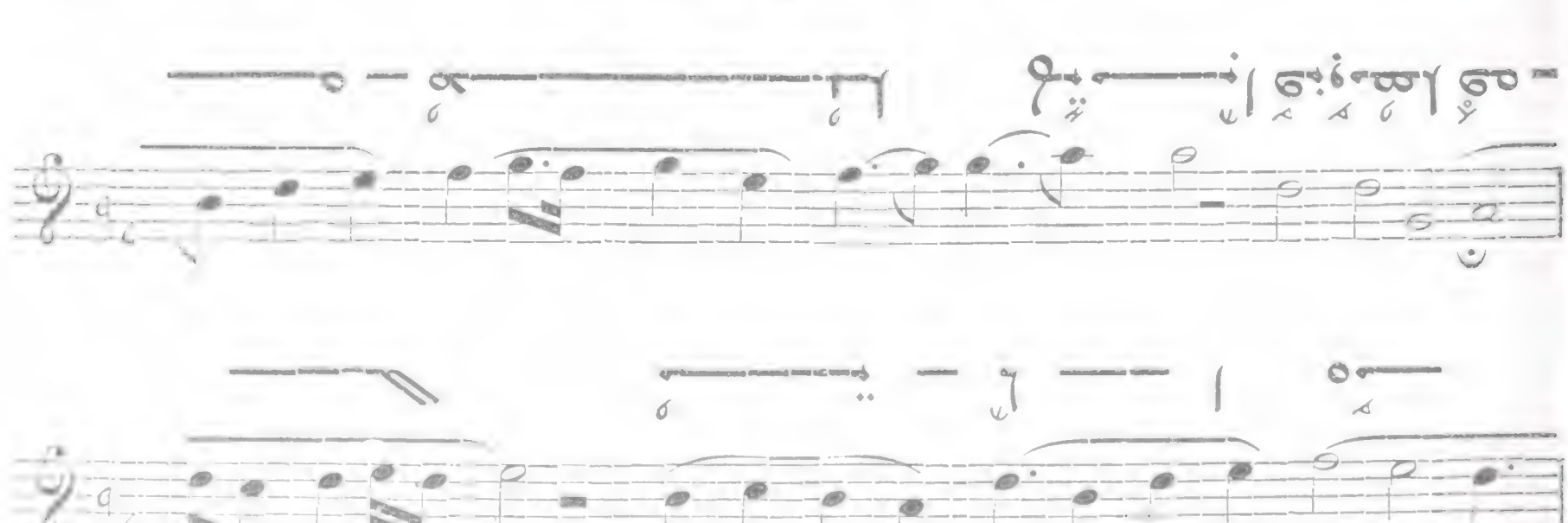
a tempo
un poco ad lib

a tempo

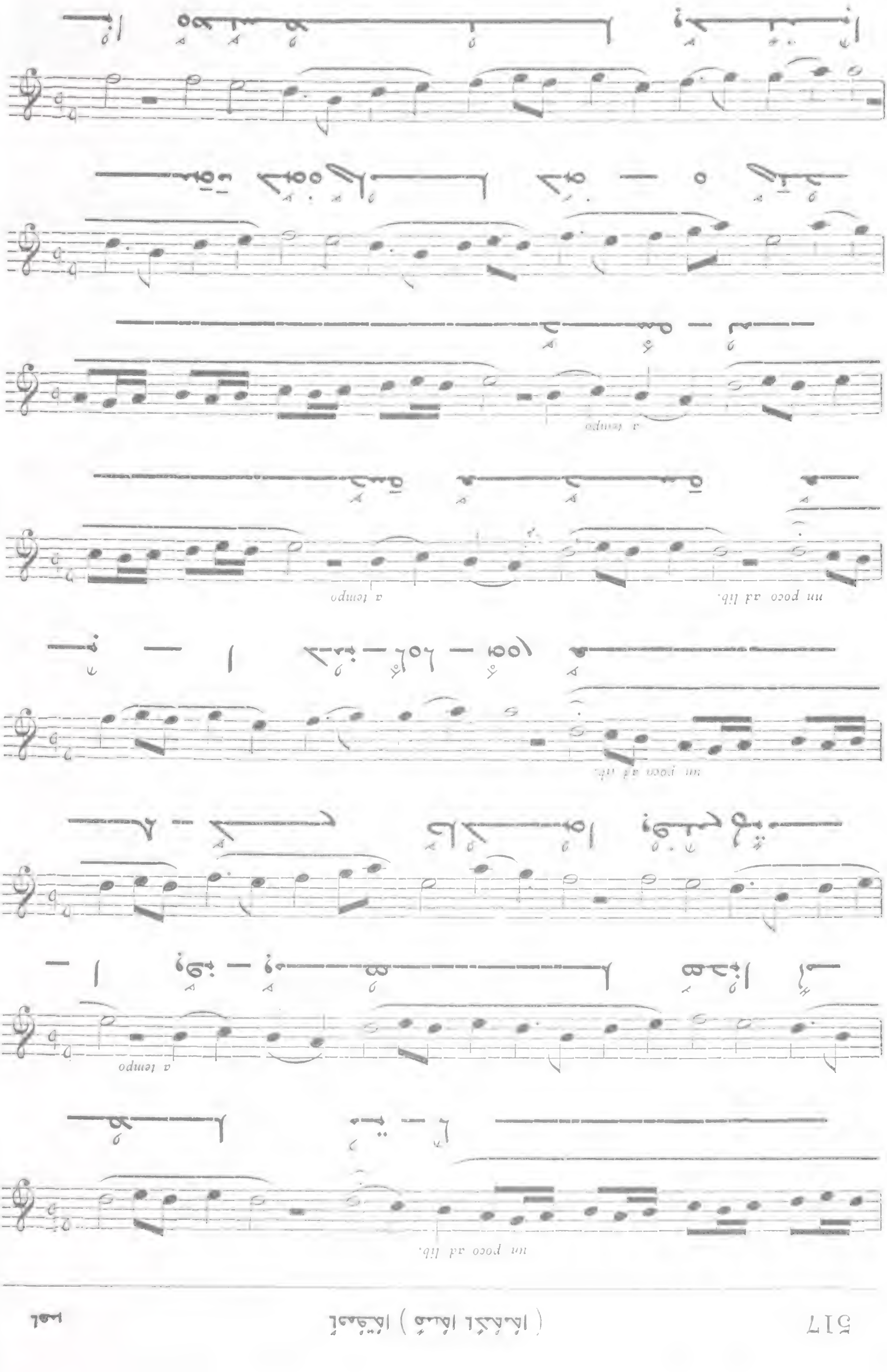
un poco ad lib.
a tempo
un poco ad lib.
a tempo
un poco ad lib.
a tempo

a tempo *uu poco ad lib*

807

Allegro

I

um poco ad lib.

a tempo

uu poco ad lib.

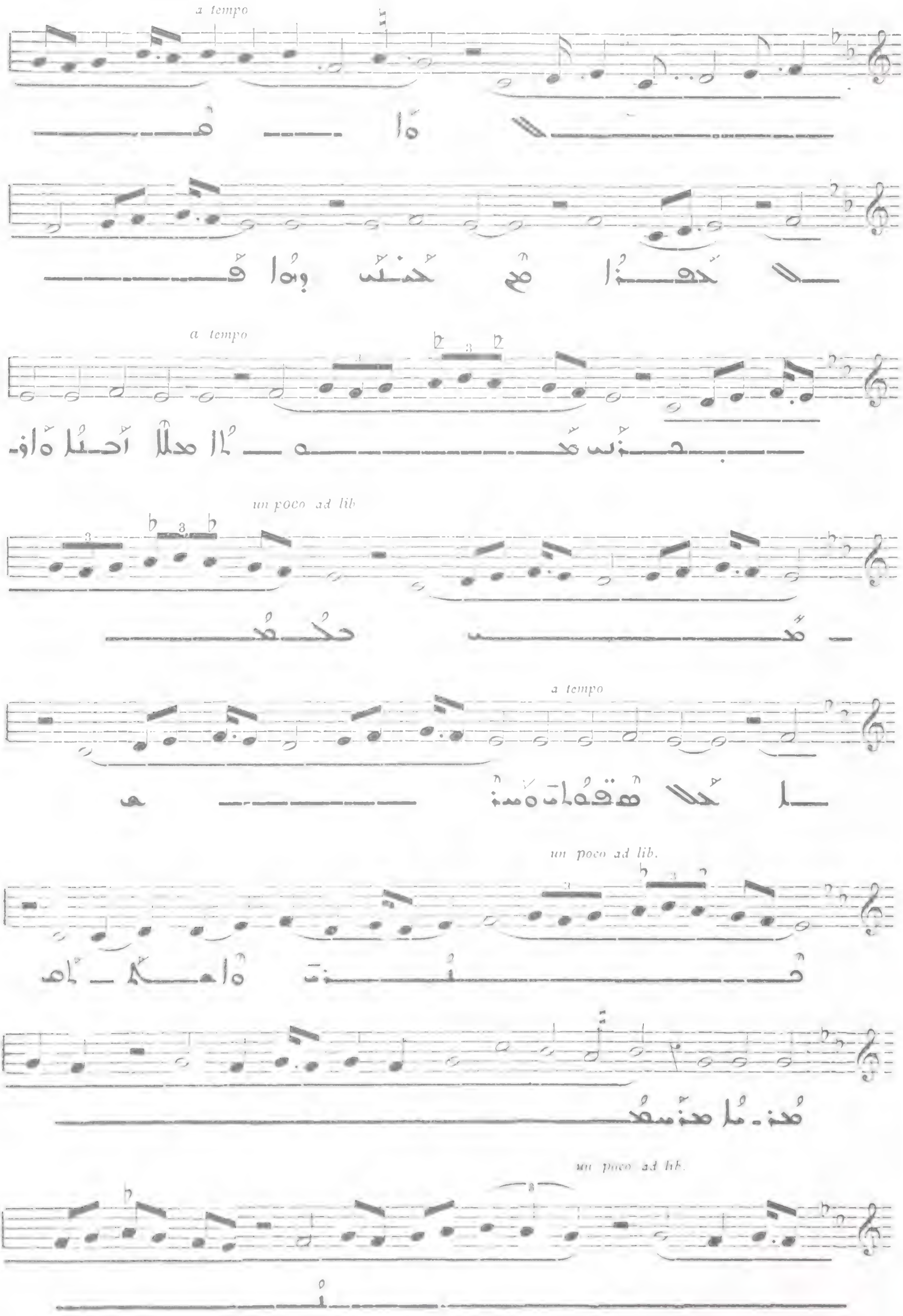
a tempo
a tempo
un poco ad lib
a tempo
un poco ad lib.
un poco ad lib.

a tempo

un poco ad lib.

a tempo

a tempo

un poco ad lib.

un poco ad lib.

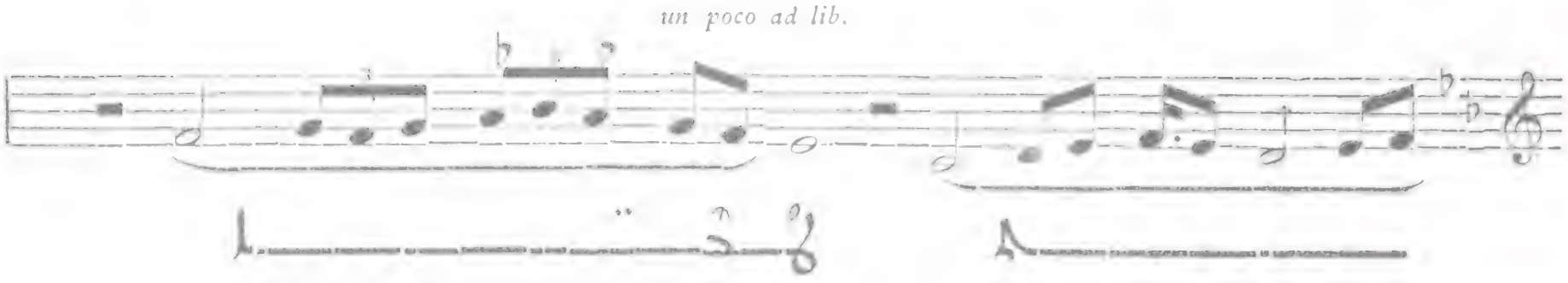

a tempo

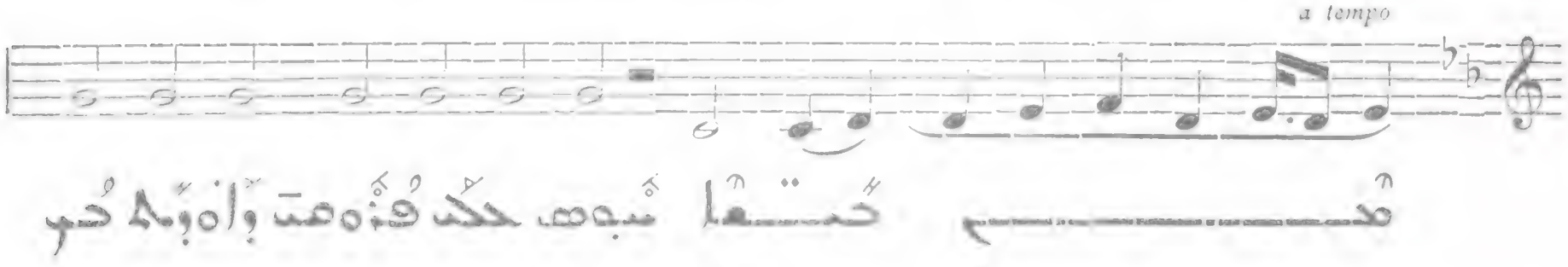

مسا وصبحا

808

Allegro

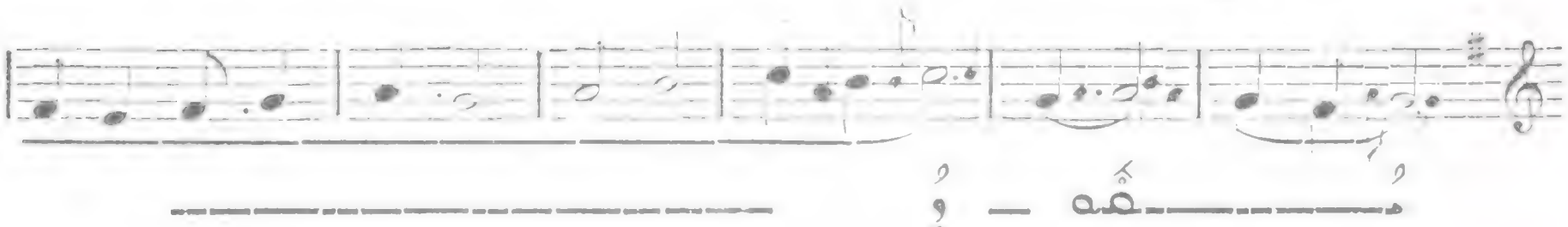

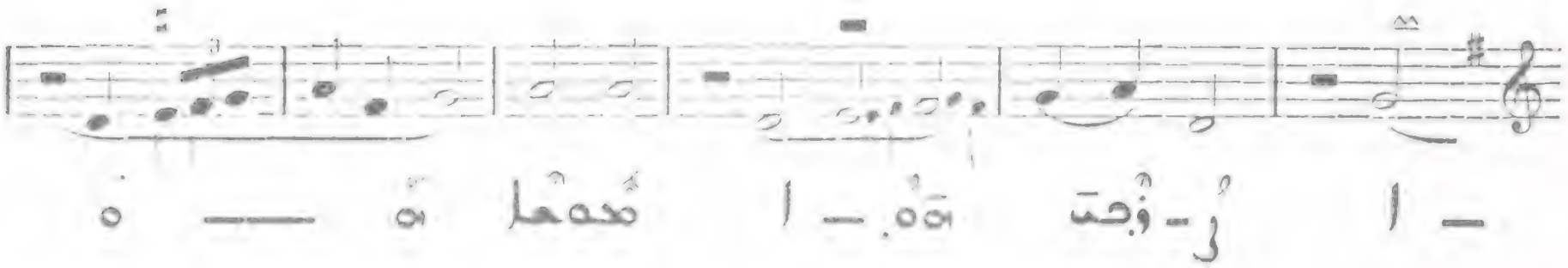

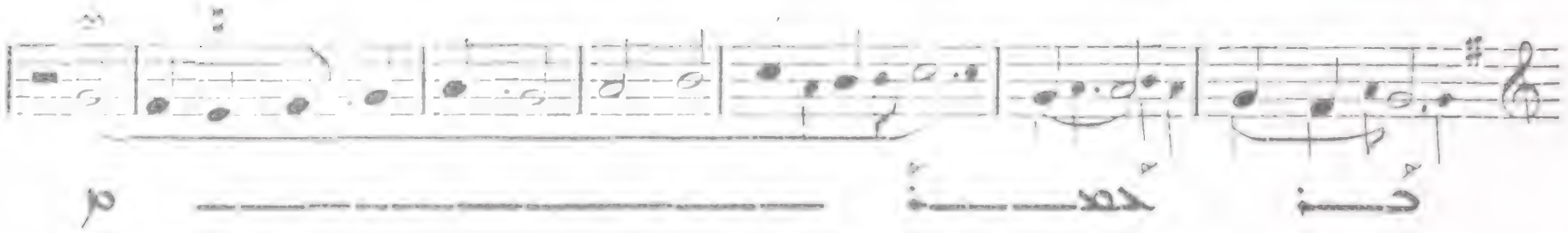

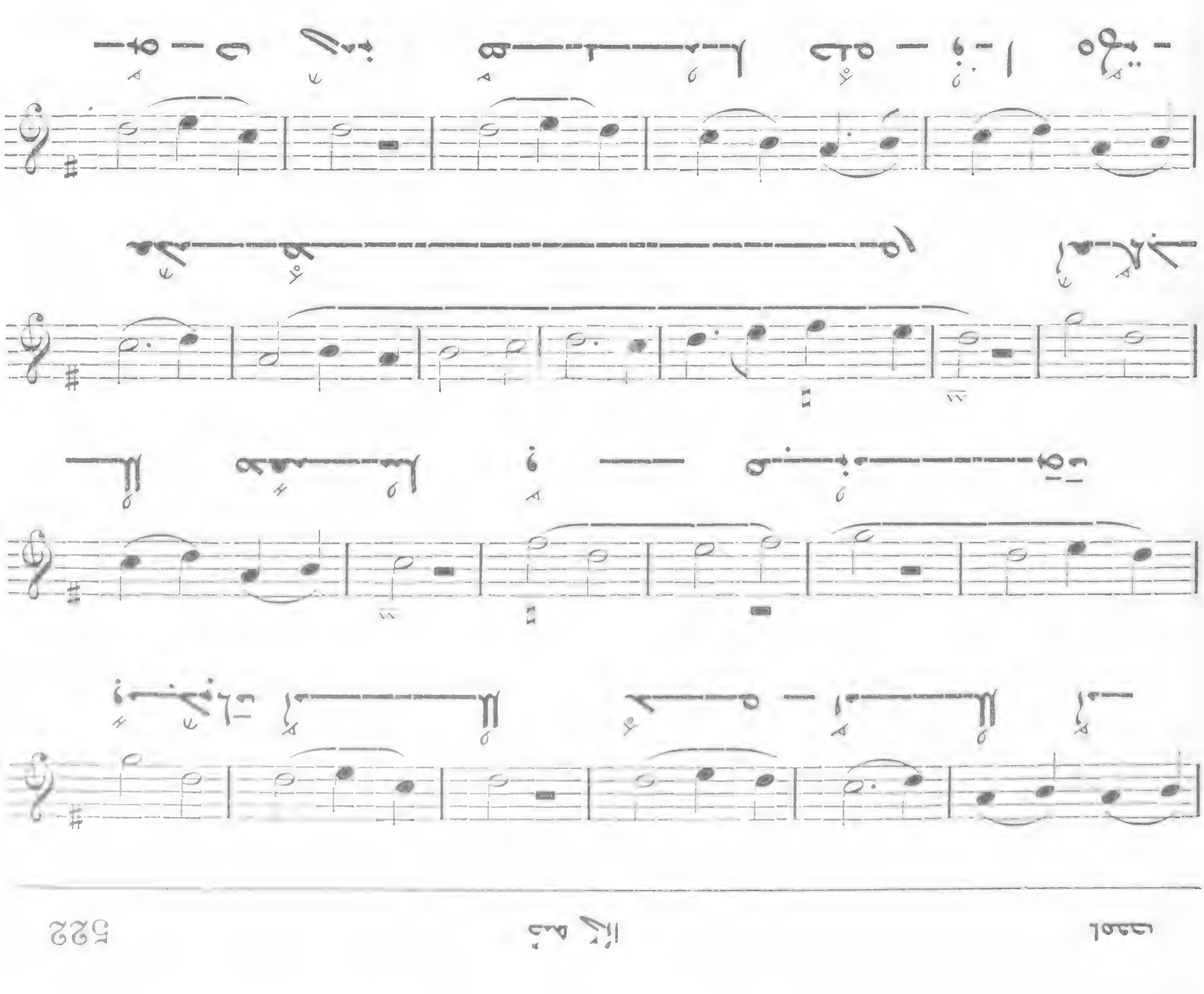

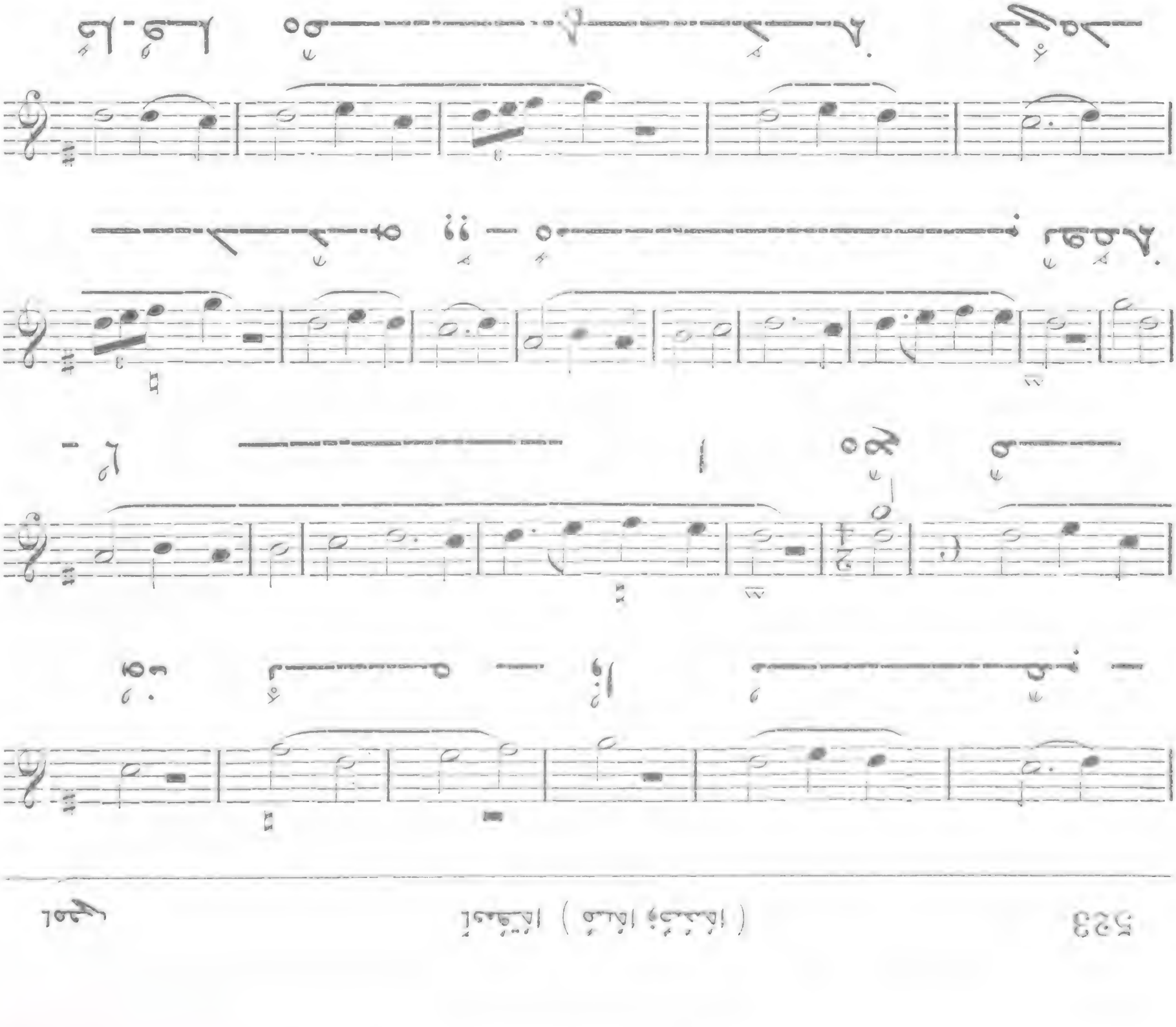

809

٥ حضه وه حسلا

Andante

poco rit. accel. quasi ad lib.

un poco ad libit. allegro molto tr.

٥ه ـــ حسلا لحم حي ٥حـــما دهبم لحـ

a tempo

٥لحضه وـــقه هـــي حـــزمة ٥ال

un poco ad libit.

ةوا متـــا الحـــم ـــ ا بكح حـــــت

٥٥ما وحبم لحه حـــــه

tr

ـــــا أ ـــ مبم مح حـــــ متـــا

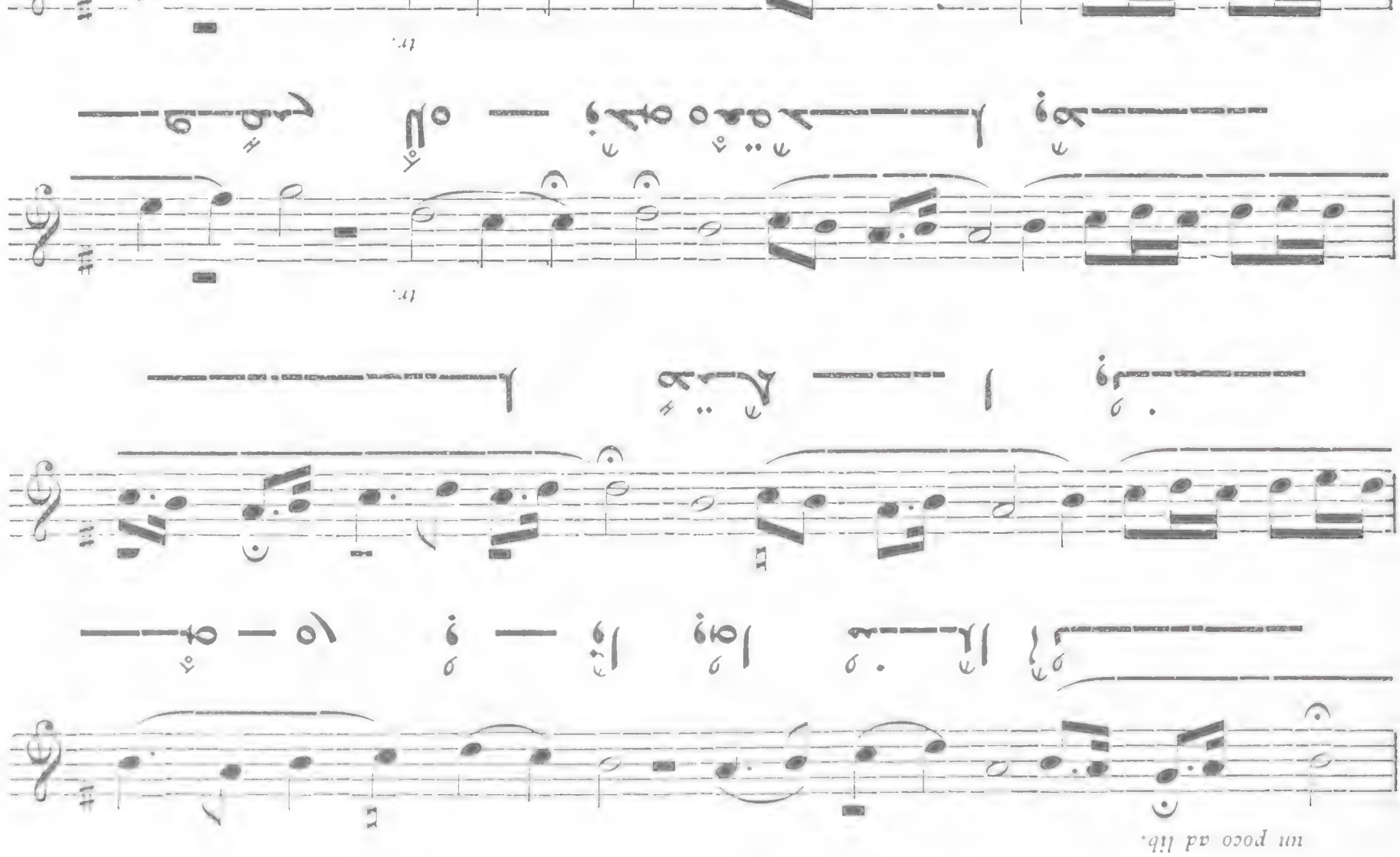
tr.
un poco ad lib.
tr.
3
a tempo
un poco ad lib.
tr.
un poco ad lib.

Andante molto

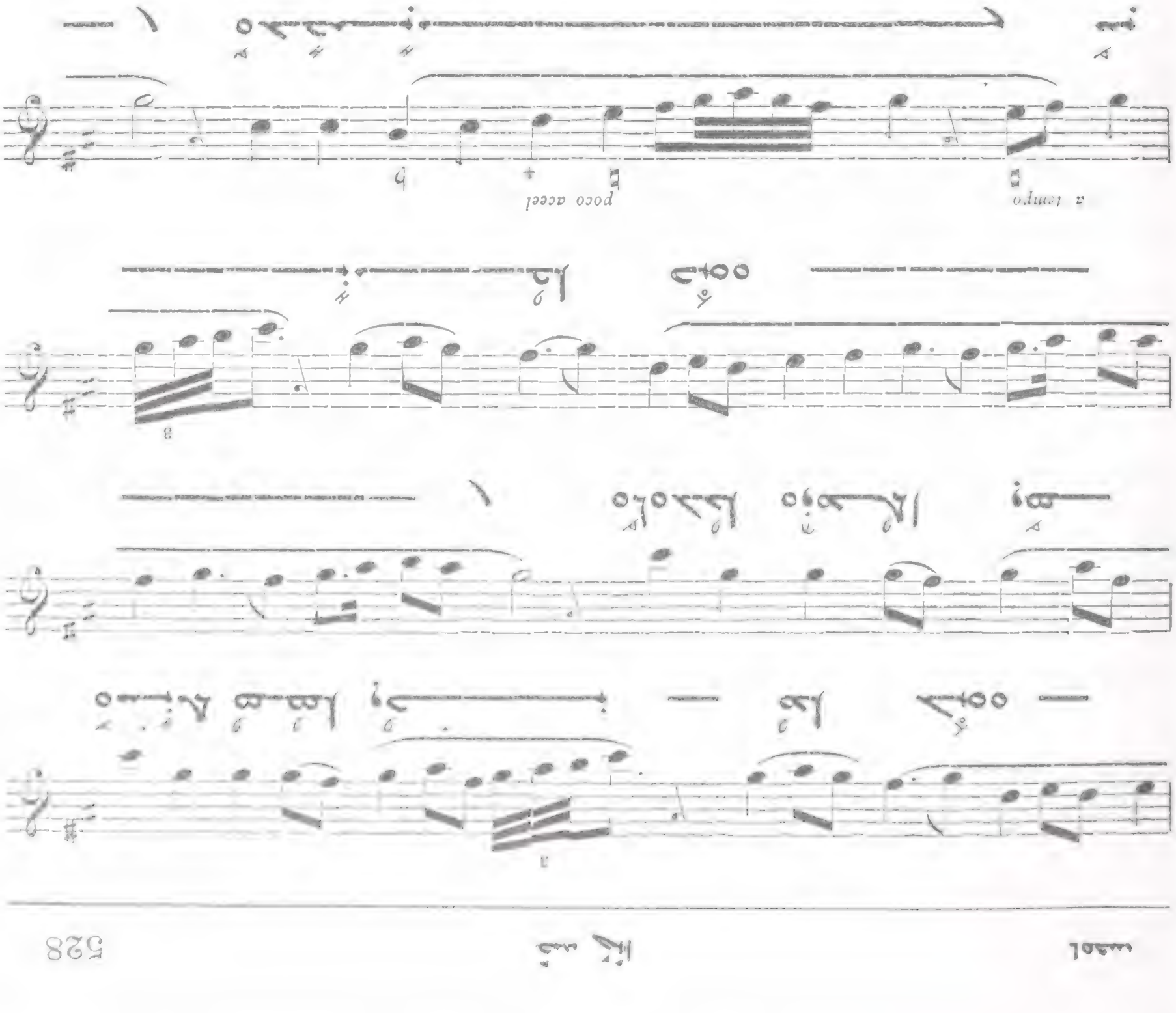
a tempo
poco accel

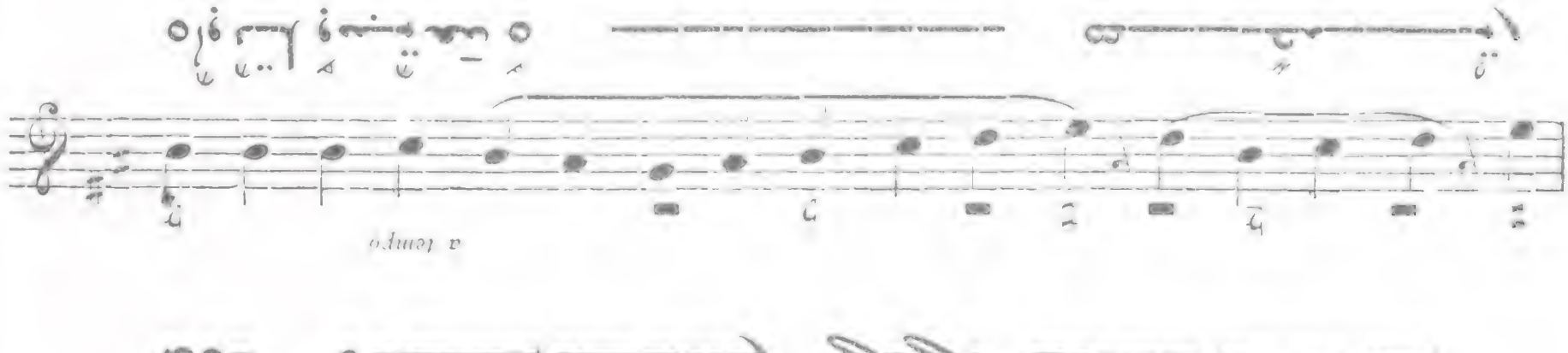

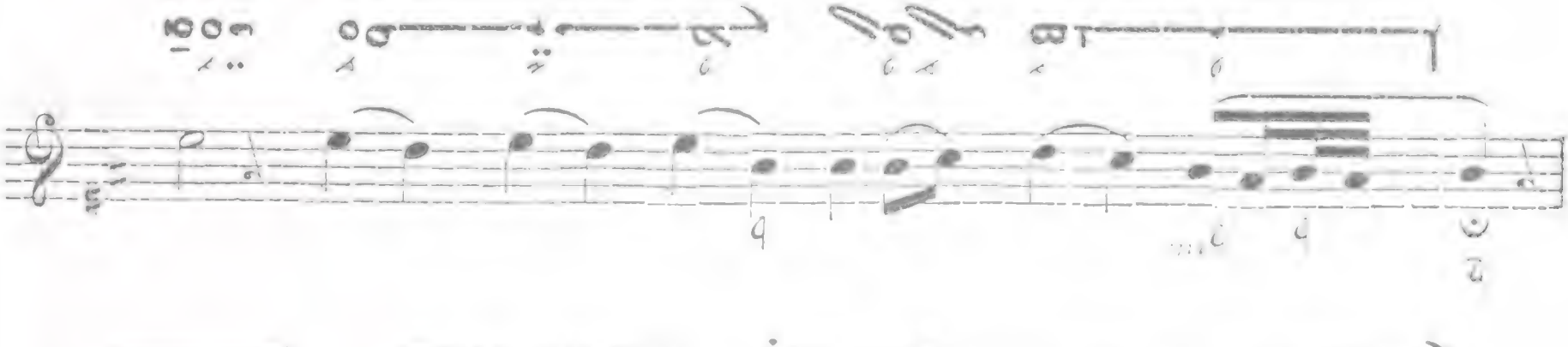

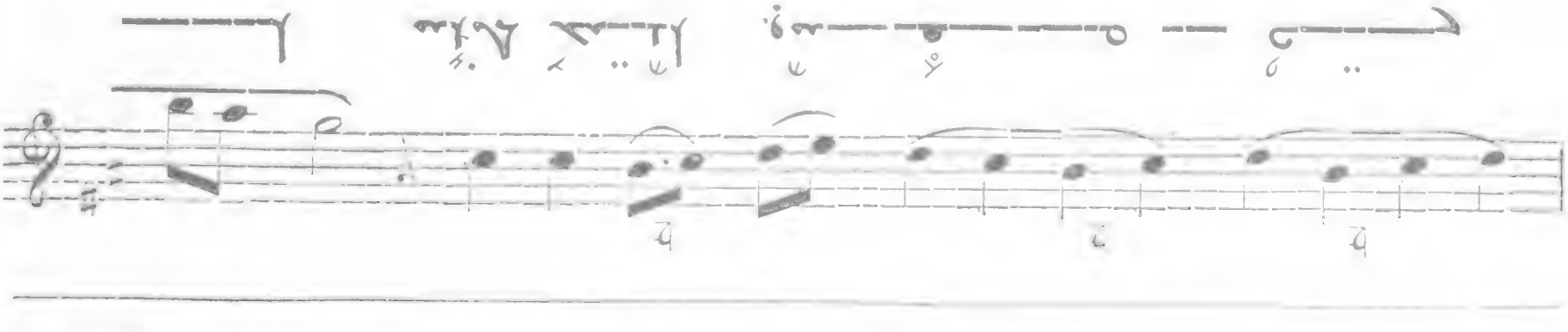

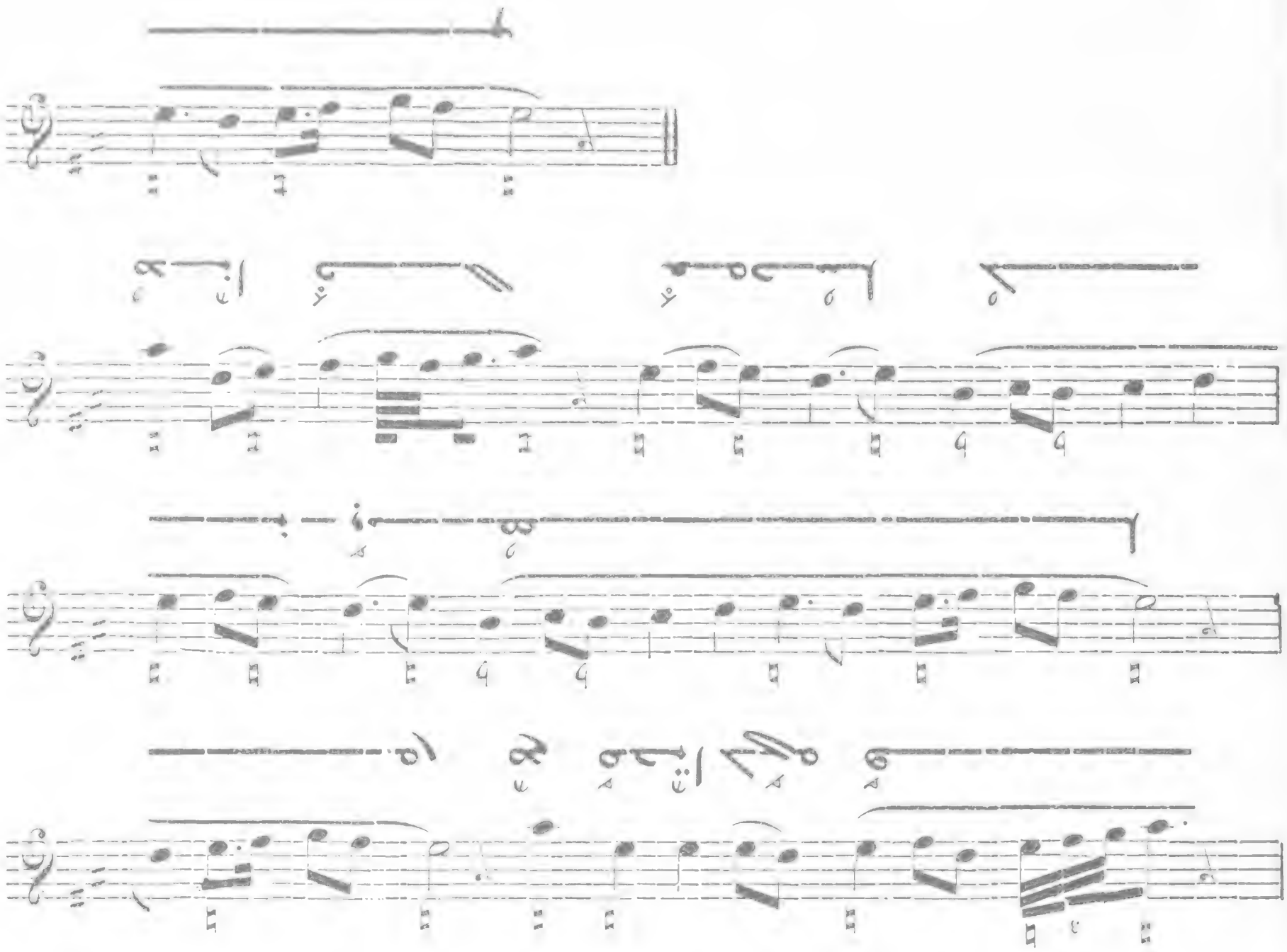

٨١١

٧

Allegro molto

a tempo poco rit.

a tempo poco rit.

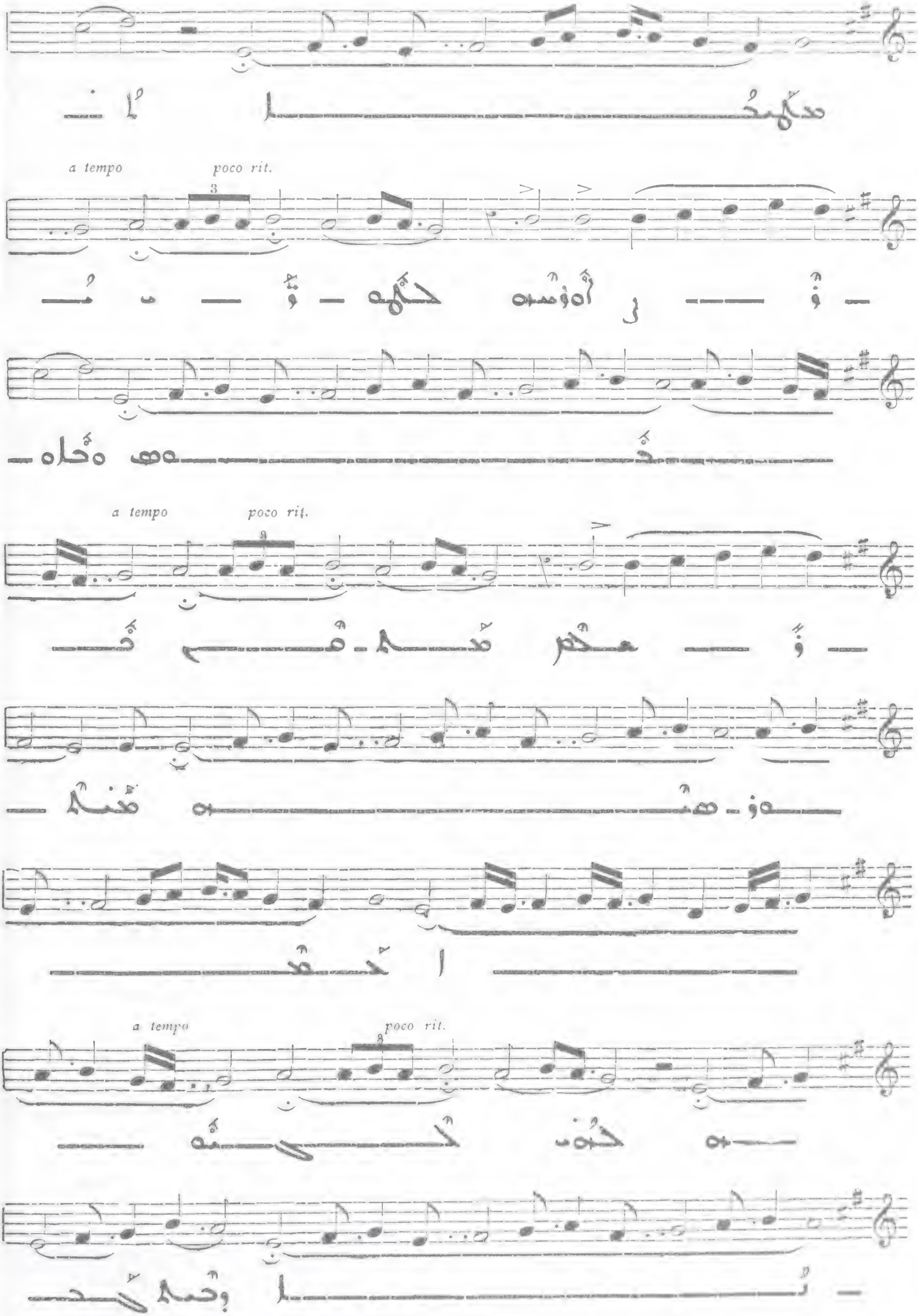
a tempo
poco rit.
3
a tempo
poco rit.
3
a tempo
poco rit.
3

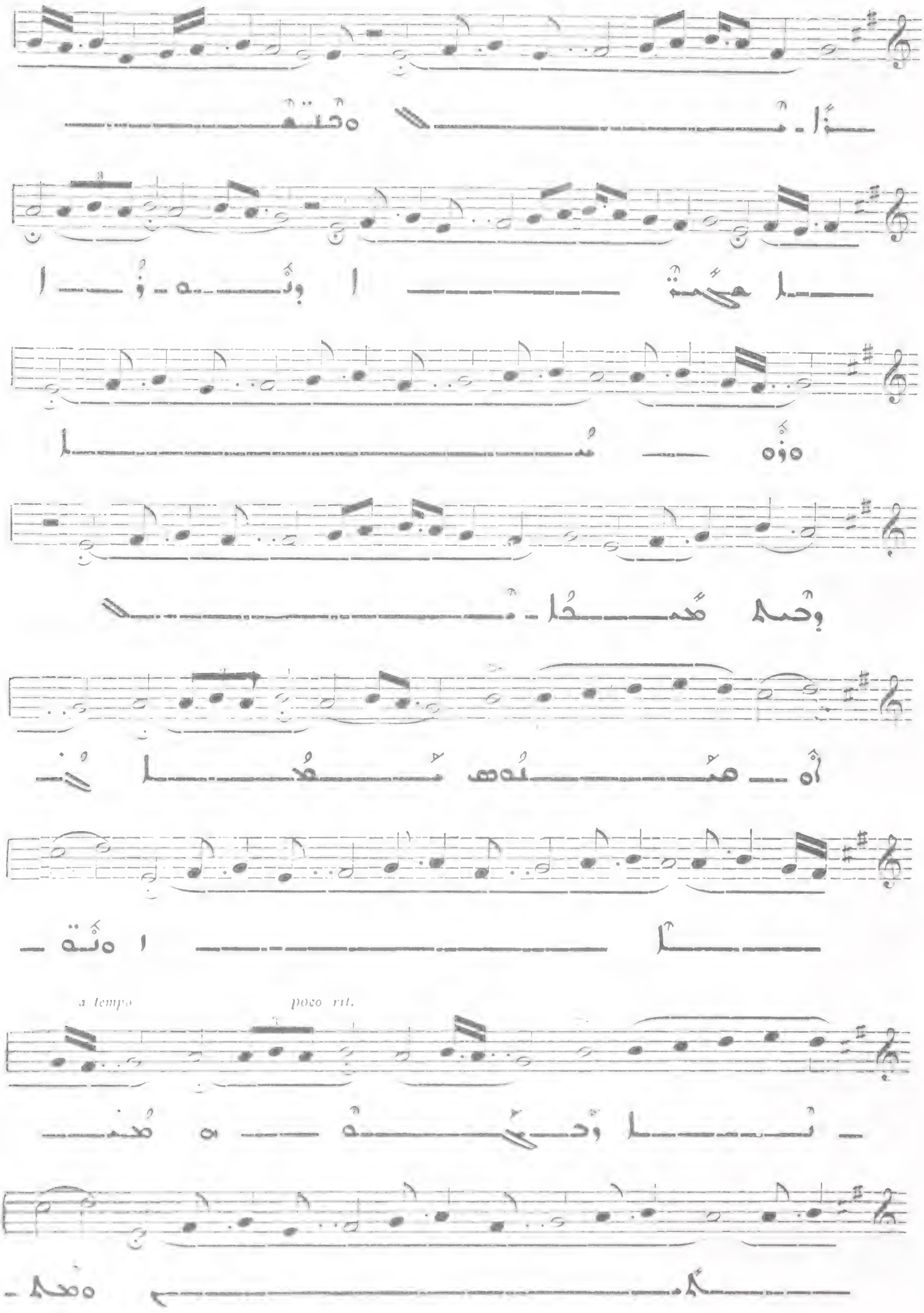
a tempo
poco rit.

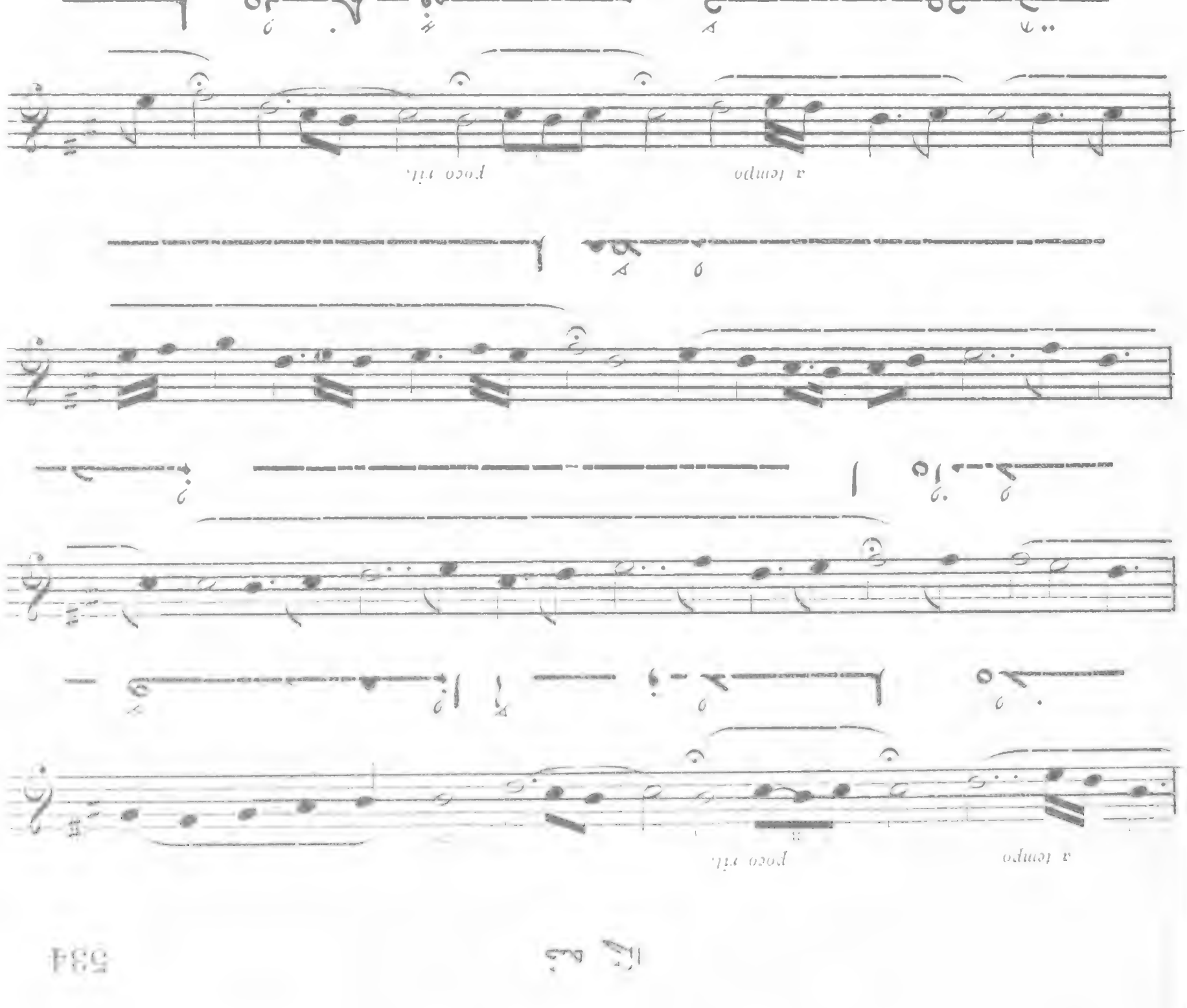
a tempo
poco rit.
a tempo
poco rit.

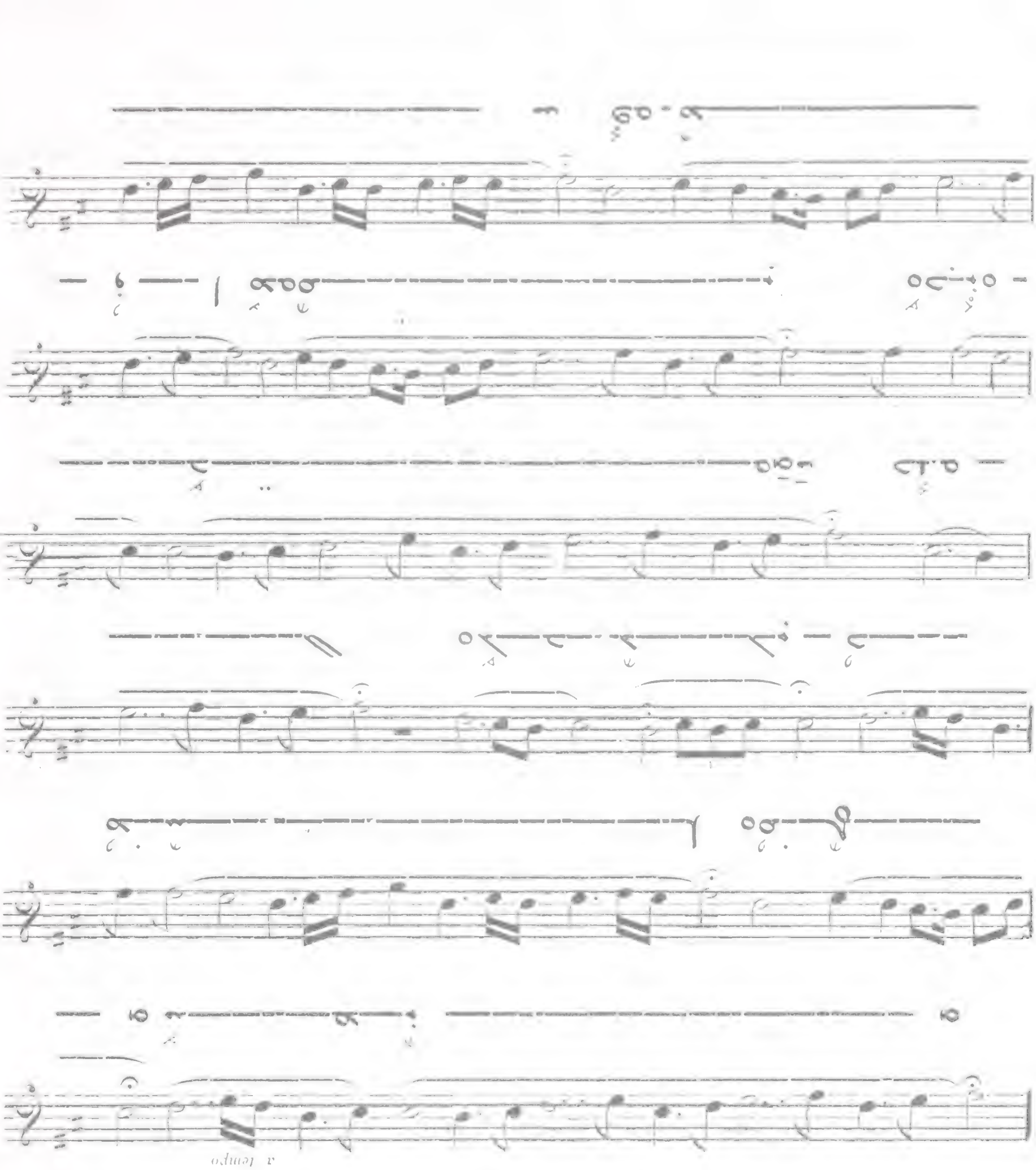
a tempo

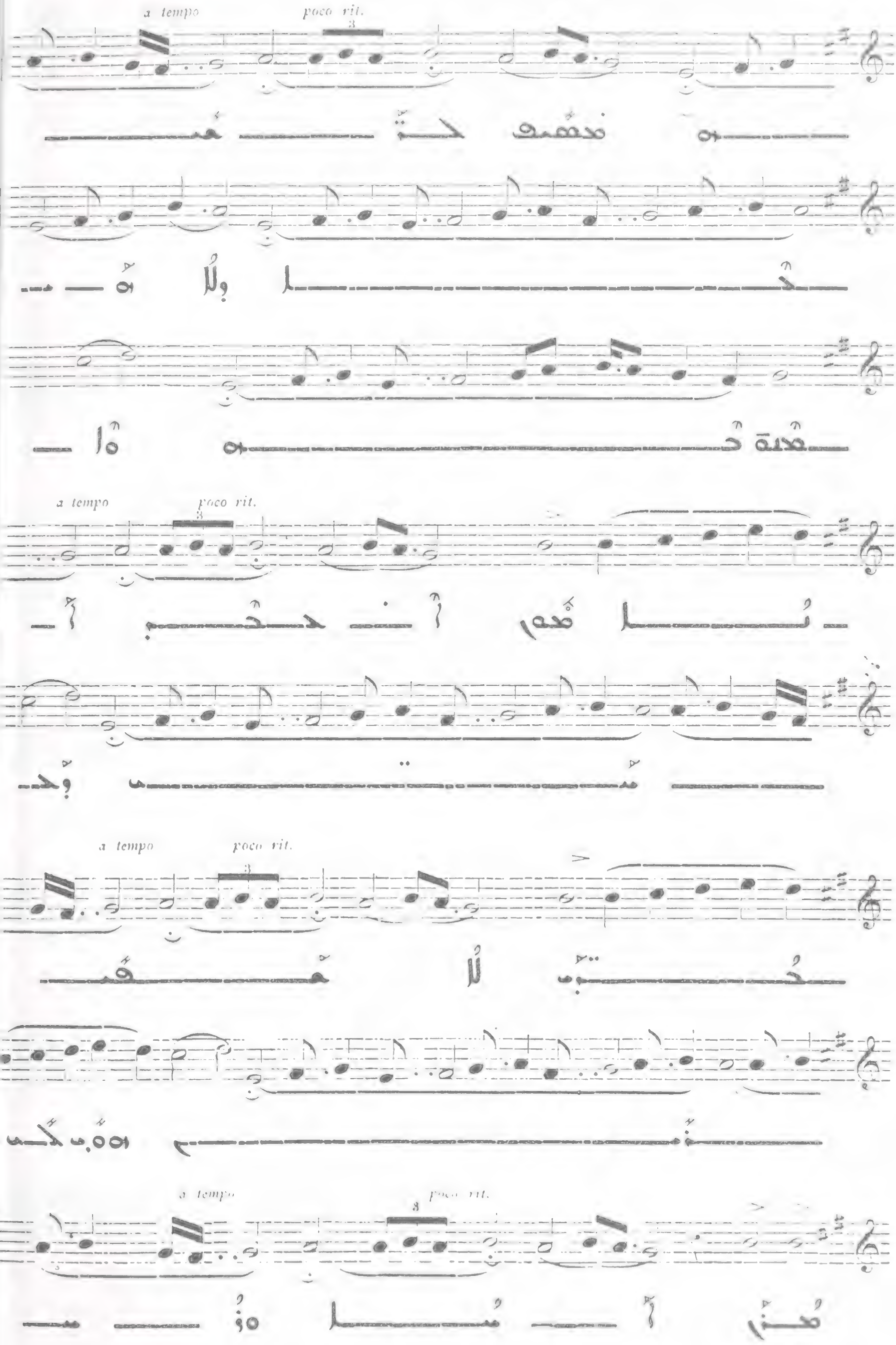
a tempo
poco rit.
3
a tempo
poco rit.
3
a tempo
poco rit.
3
a tempo
poco rit.
3
a tempo
poco rit.
3

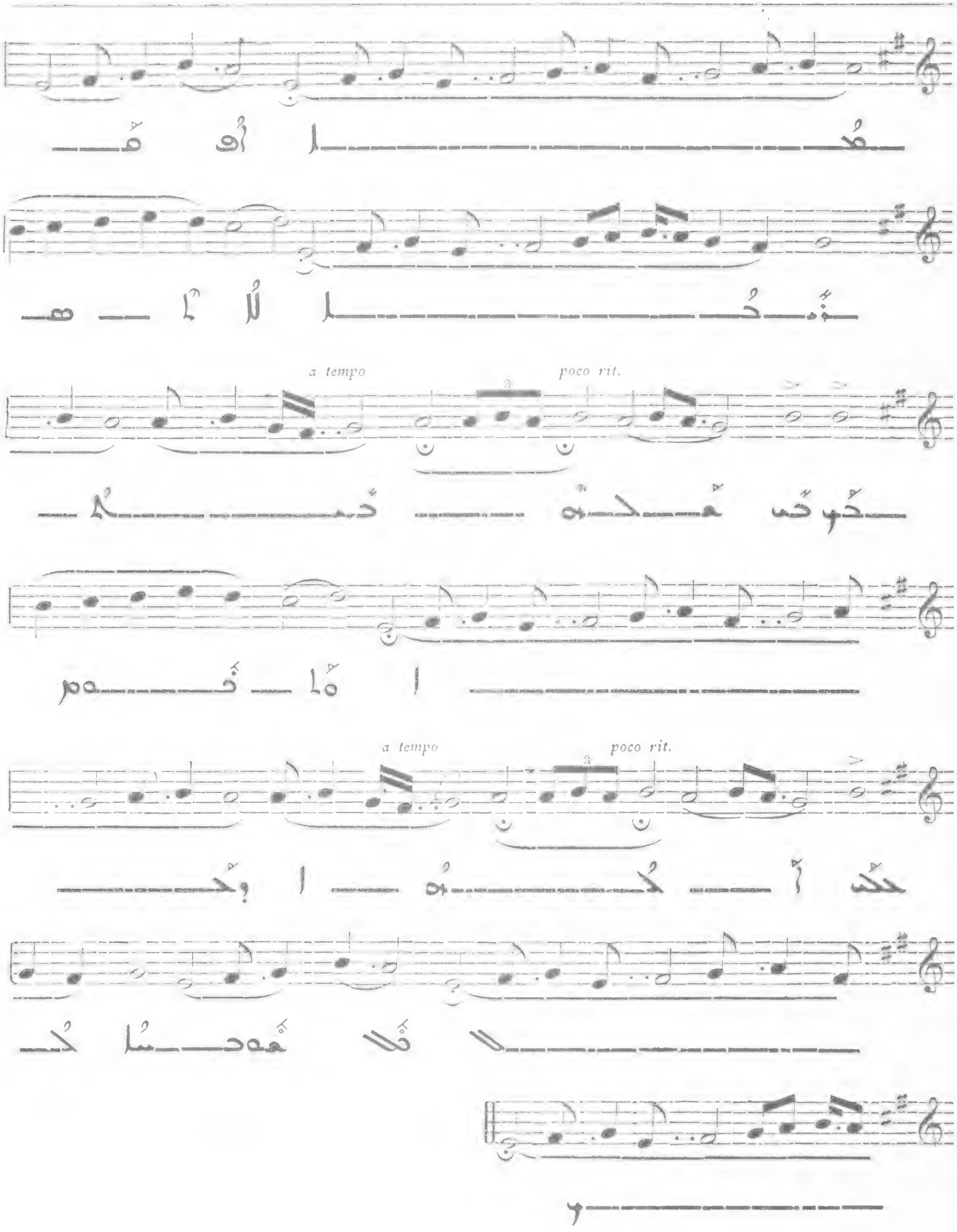
a tempo
poco rit.
a tempo
poco rit.

מקהלה מעורב בקולות

812

Allegro

حمّد حامكه

Allegro

poco rit.

حمّد حامكه ـــ ا ـــــــ

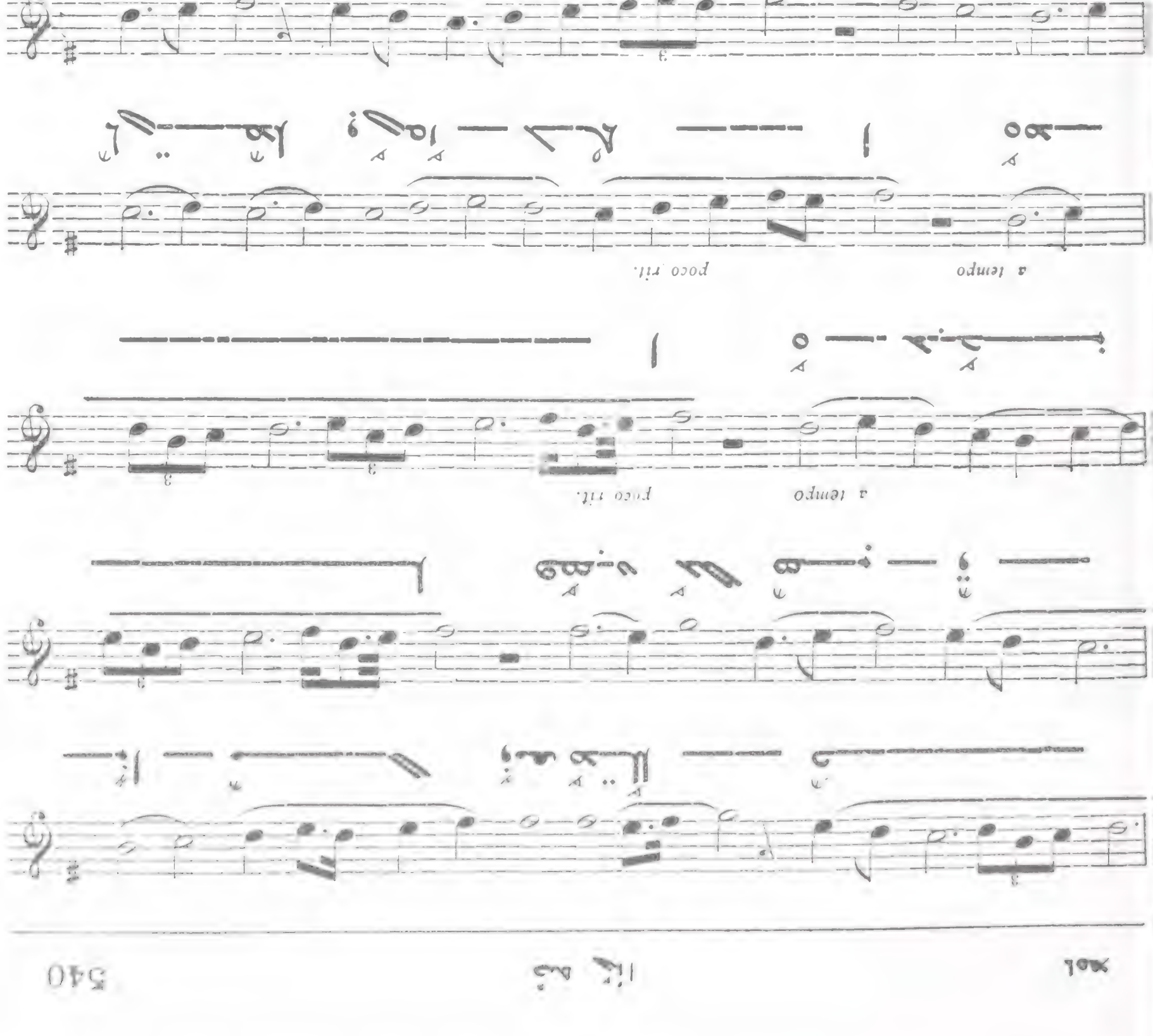
a tempo
poco rit.

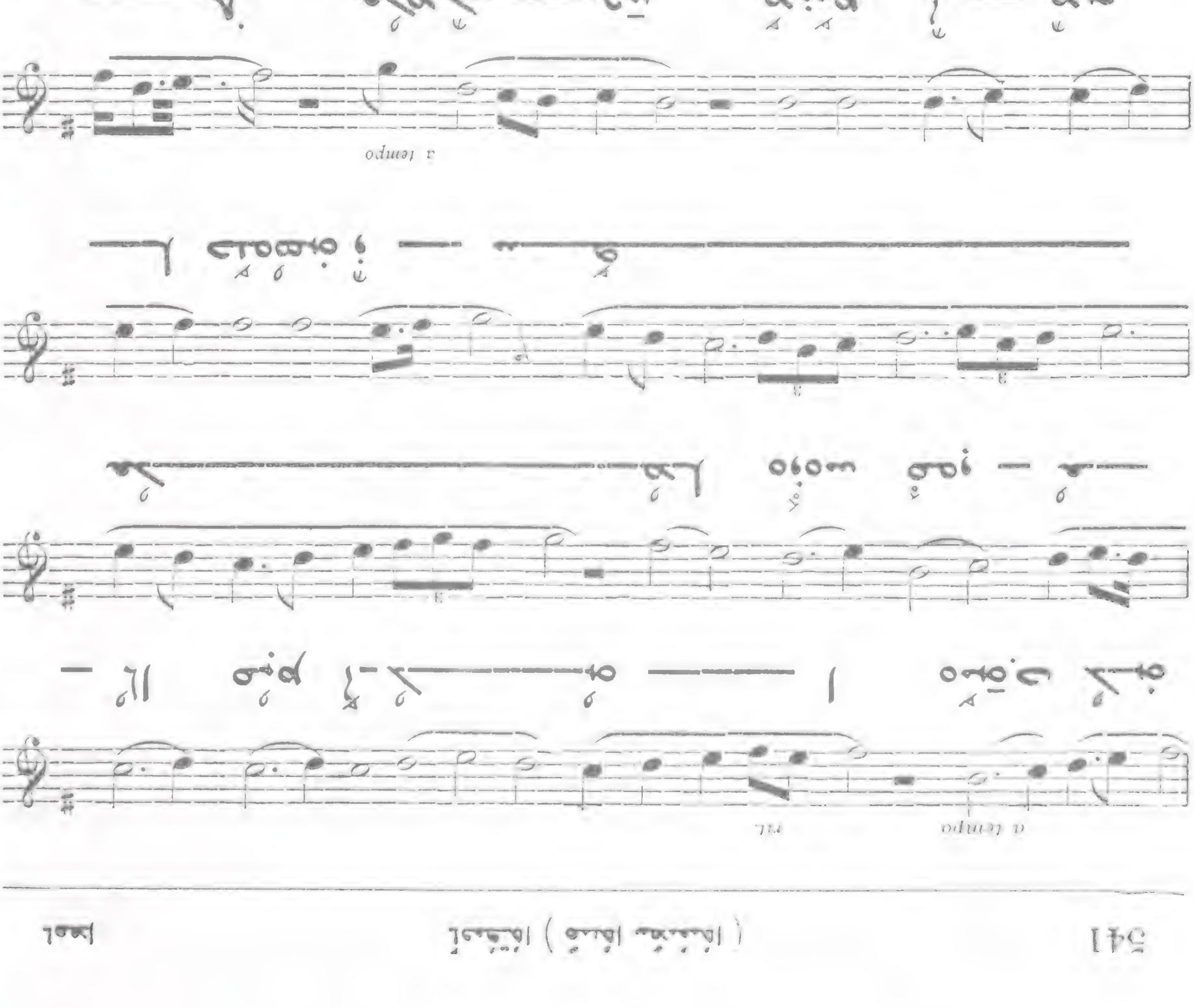
a tempo
rit.
a tempo

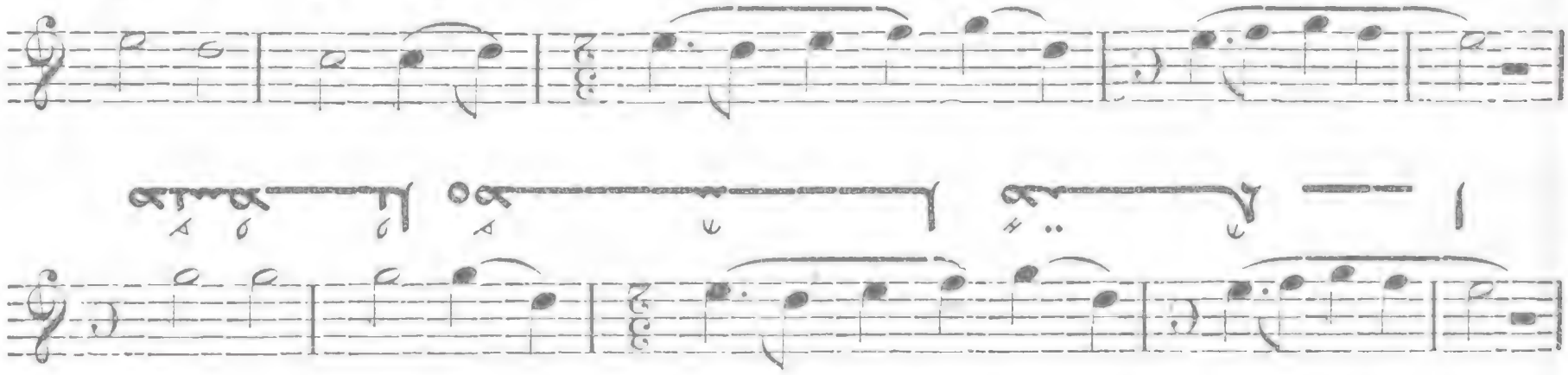

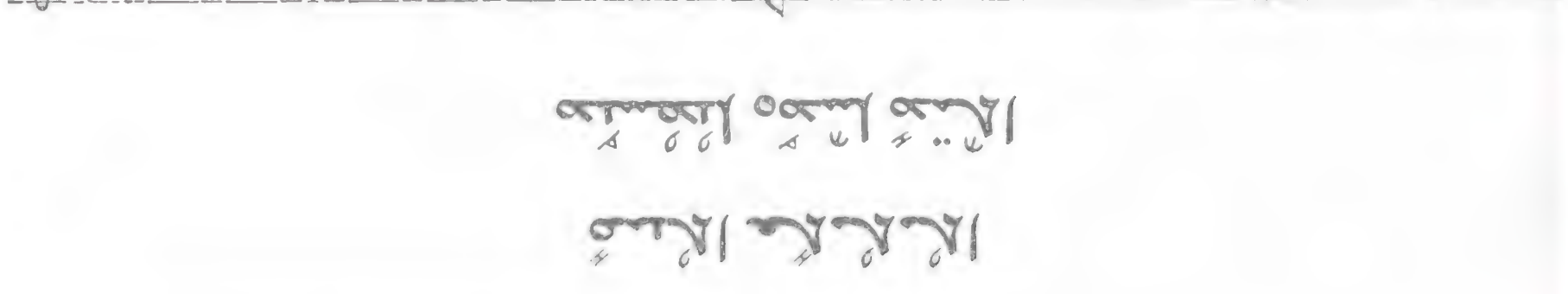

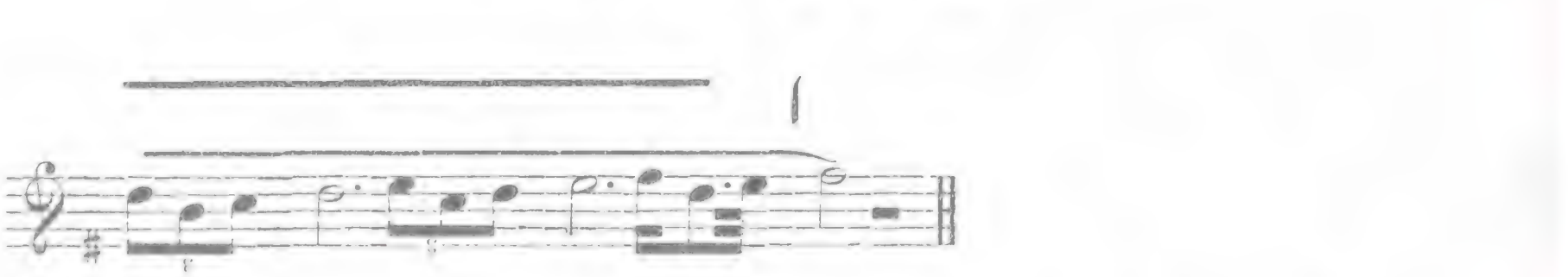

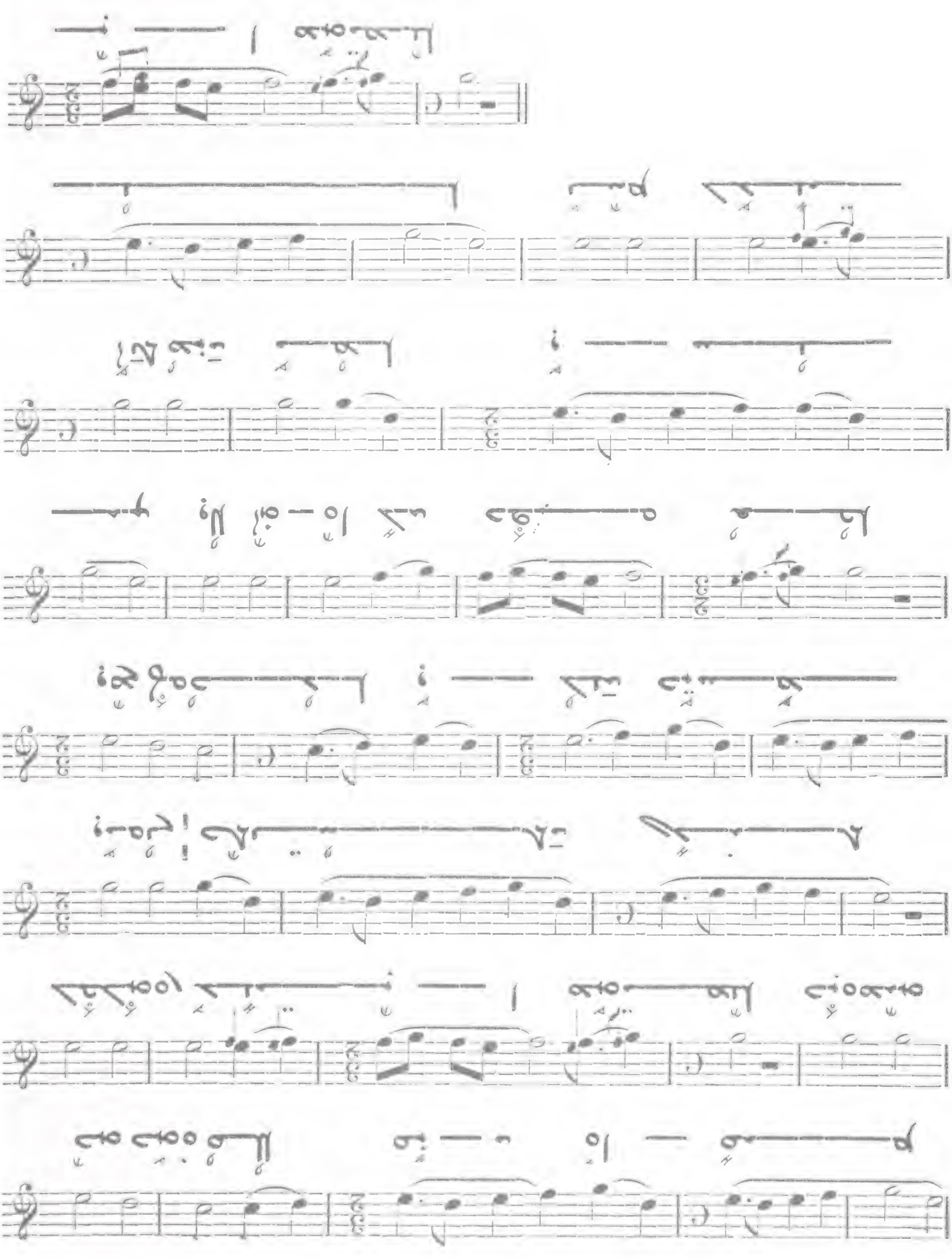

815

Allegro moderato

VI

rall. quasi ad lib. a tempo

quasi ad lib. rael

a tempo rall.

rall. a tempo

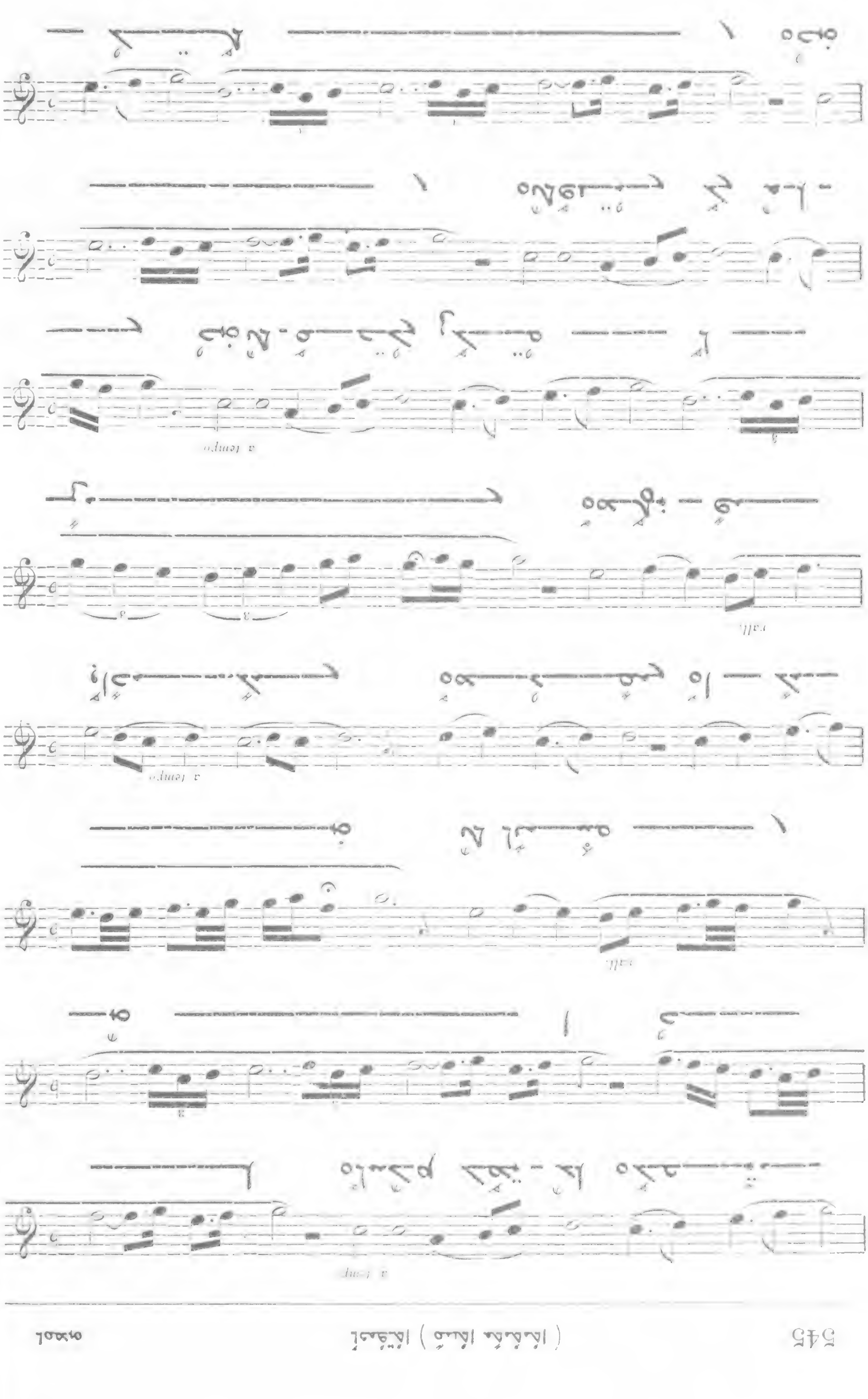
rall.
a tempo
rall.
a tempo

a tempo

rall.

rall.

816

Allegretto

VI

rit.

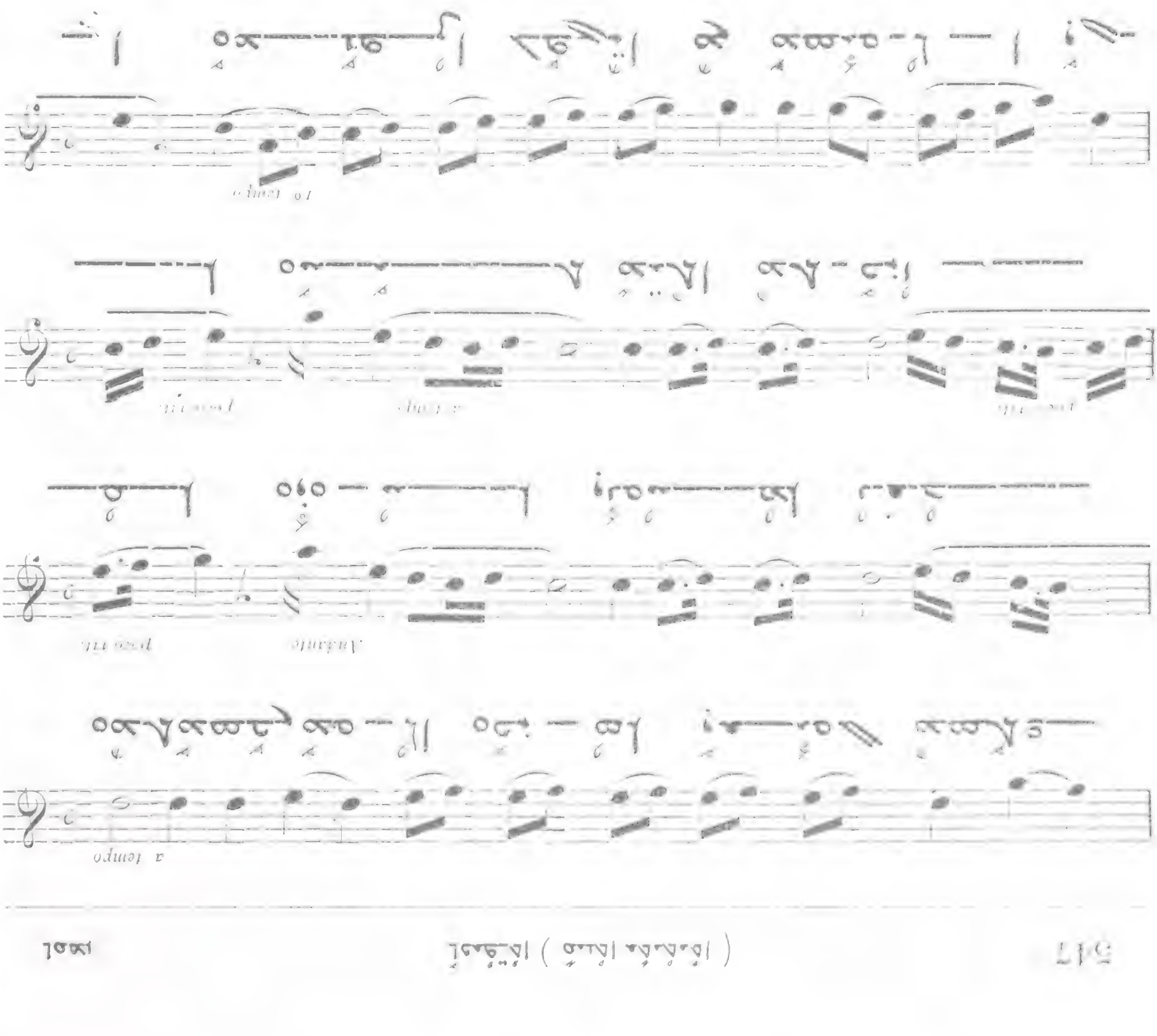
a tempo
Andante
poco rit.
a tempo
poco rit.

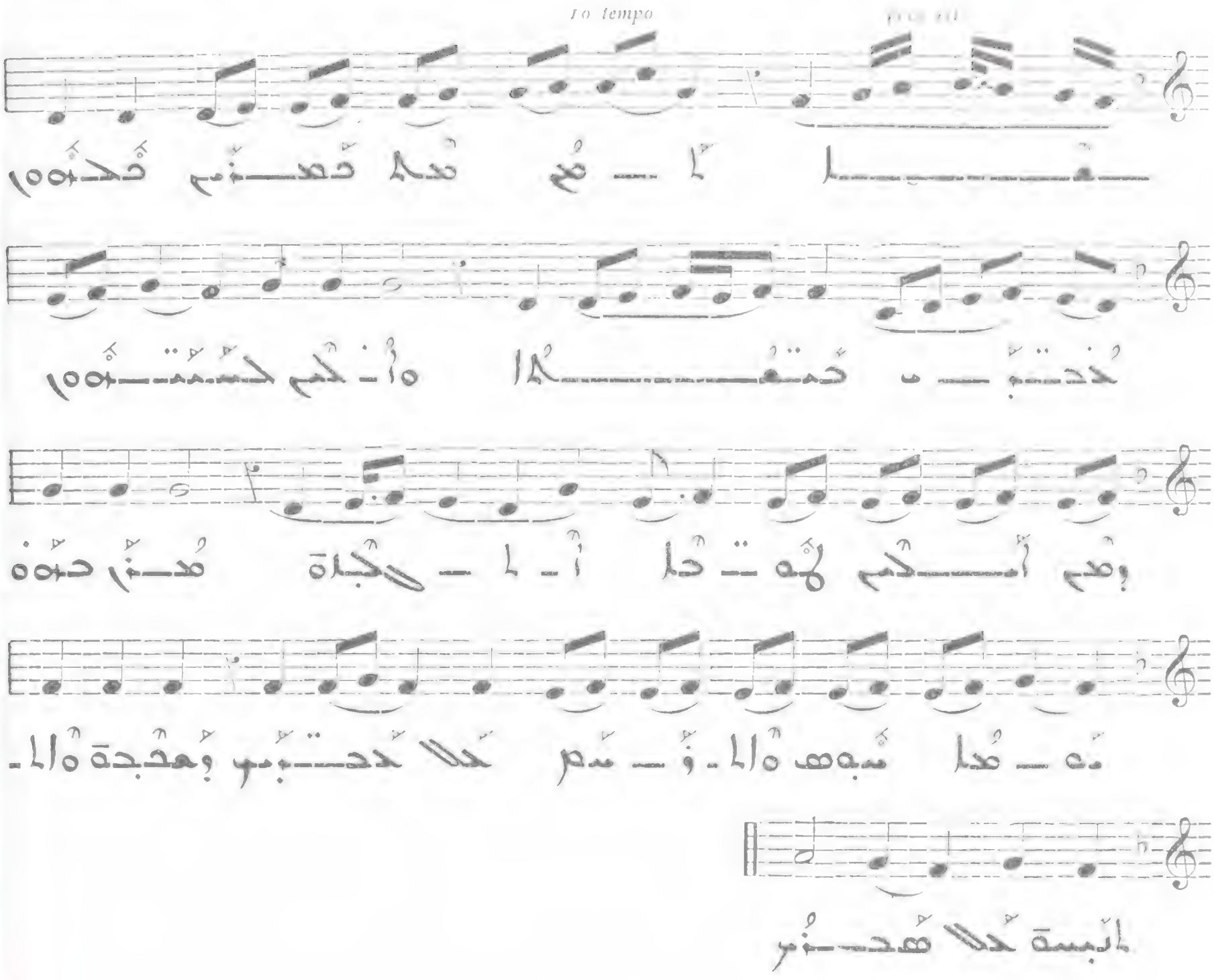

817

Allegro

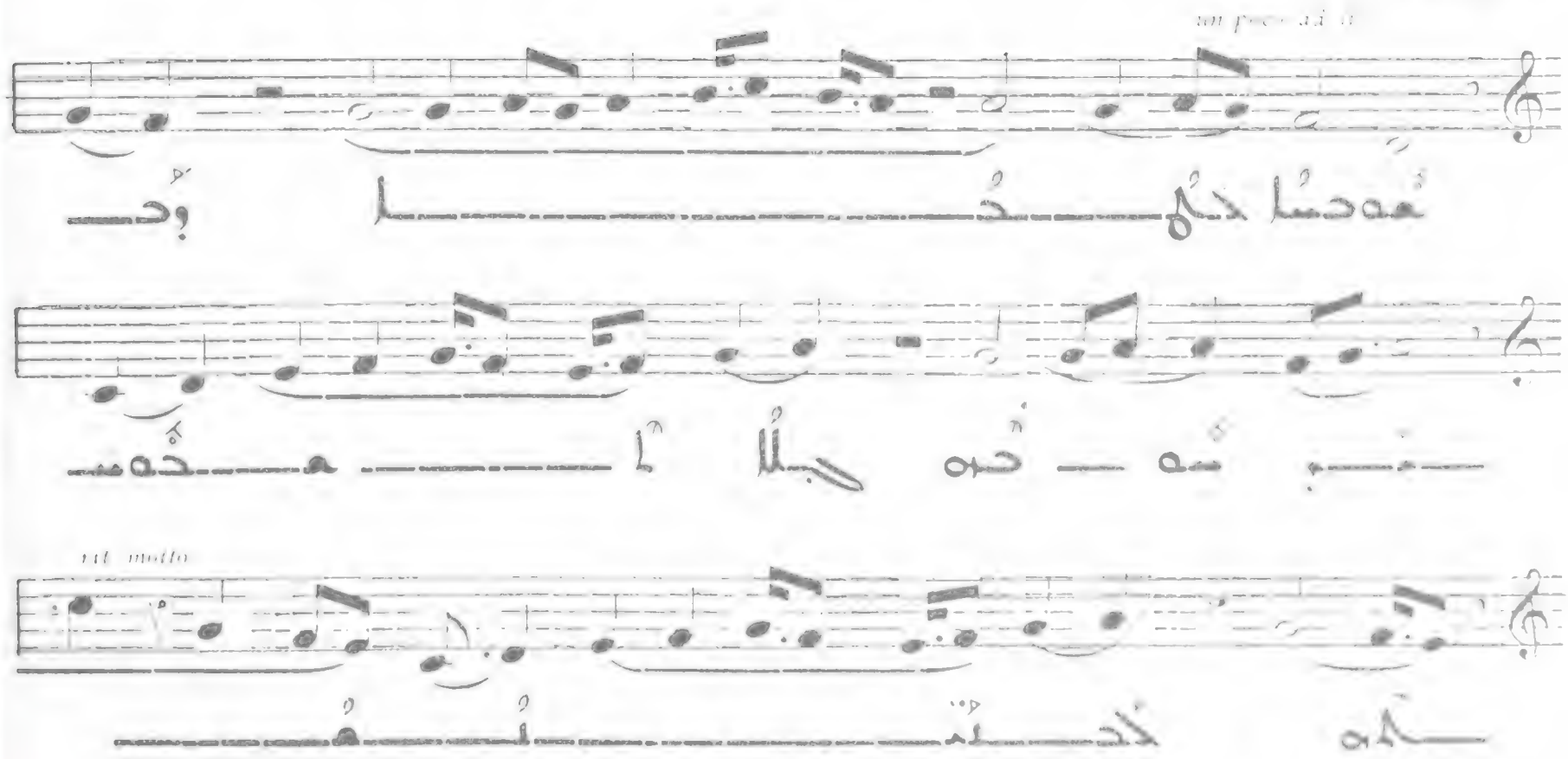

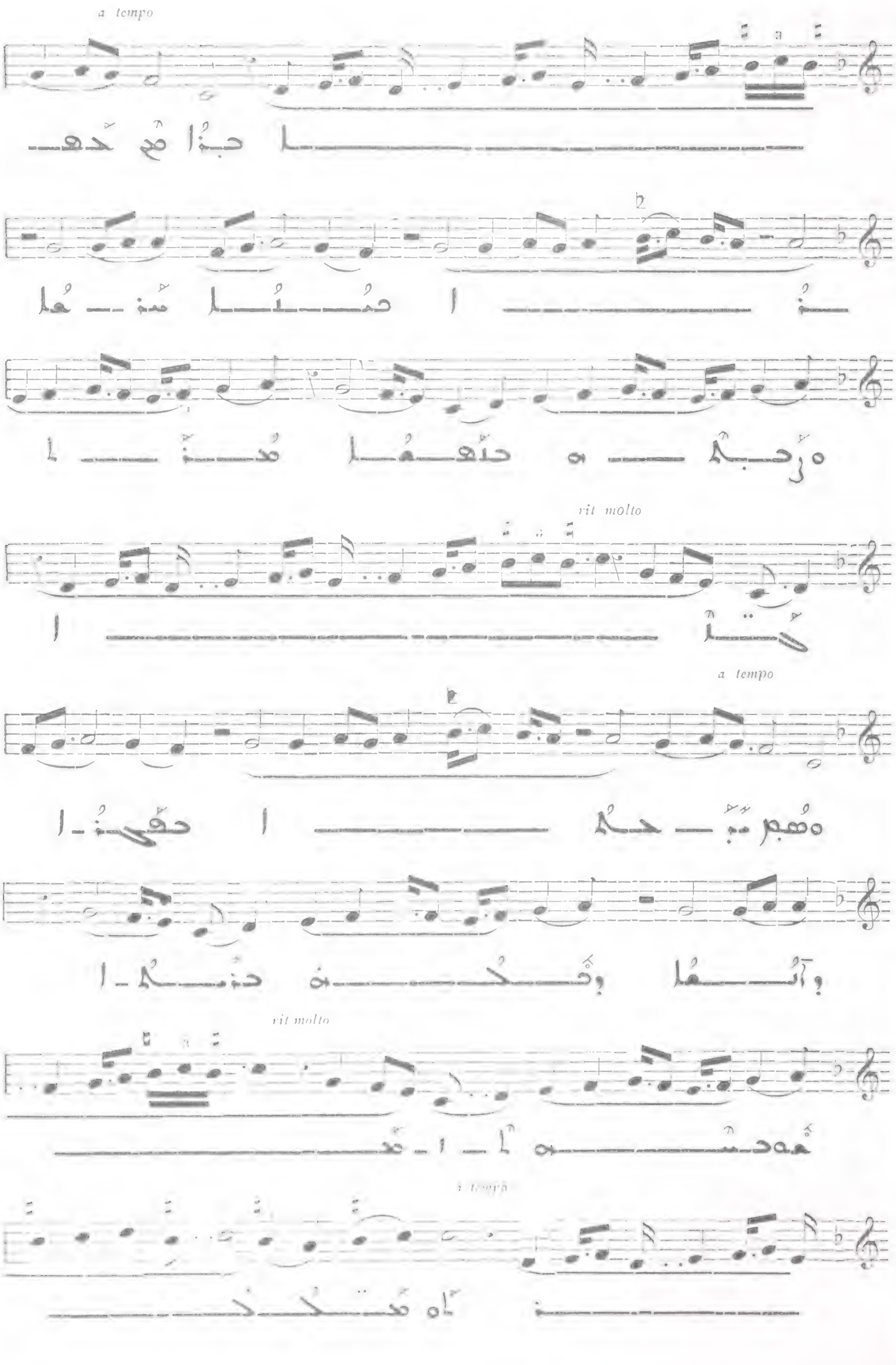
a tempo
rit molto
a tempo
rit molto
a tempo

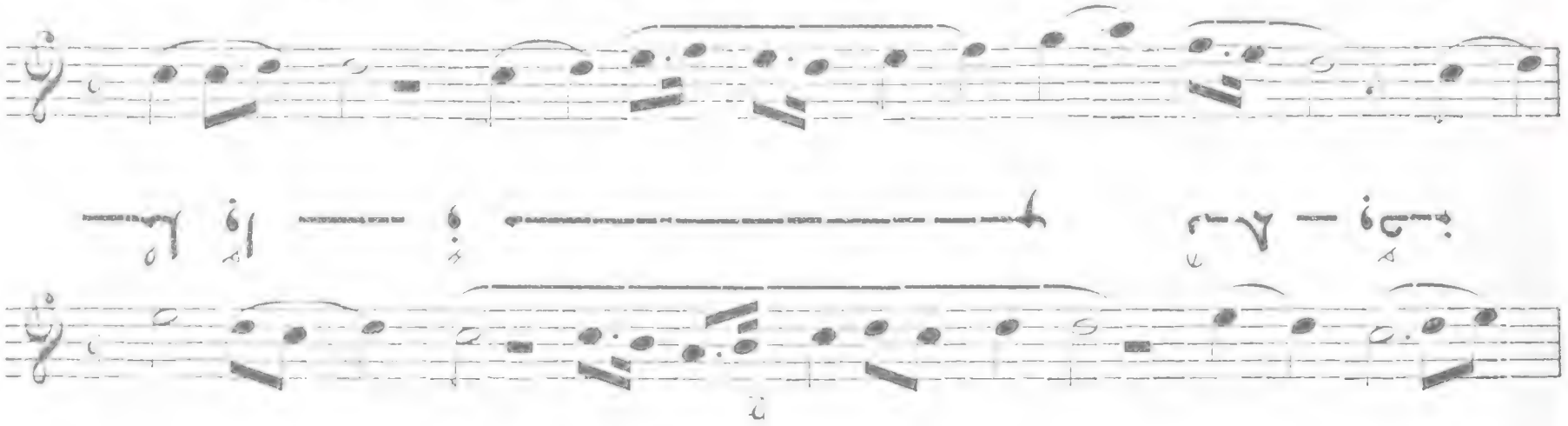

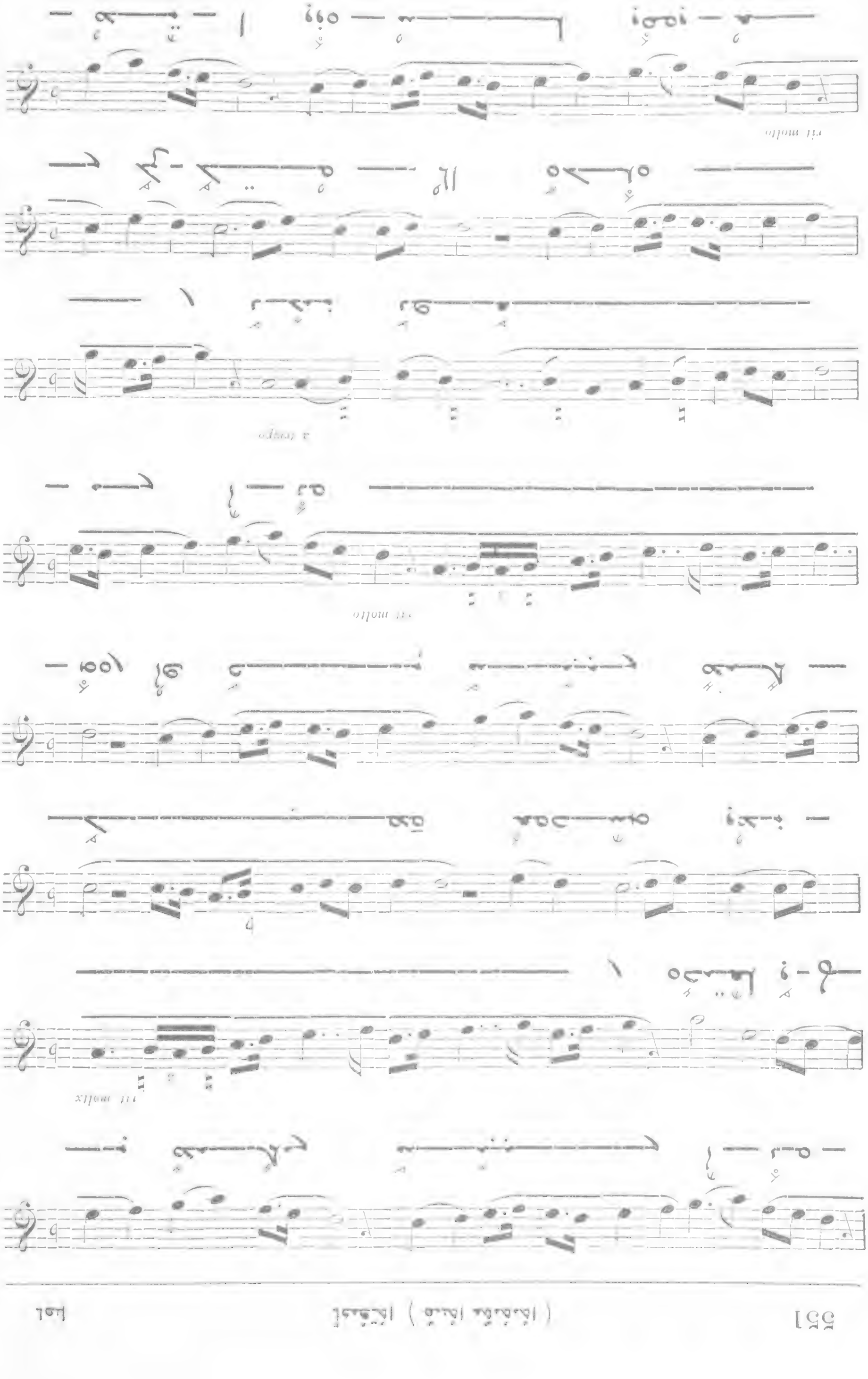
rit. molto
a tempo
rit. molto

a tempo
molto
a tempo
molto

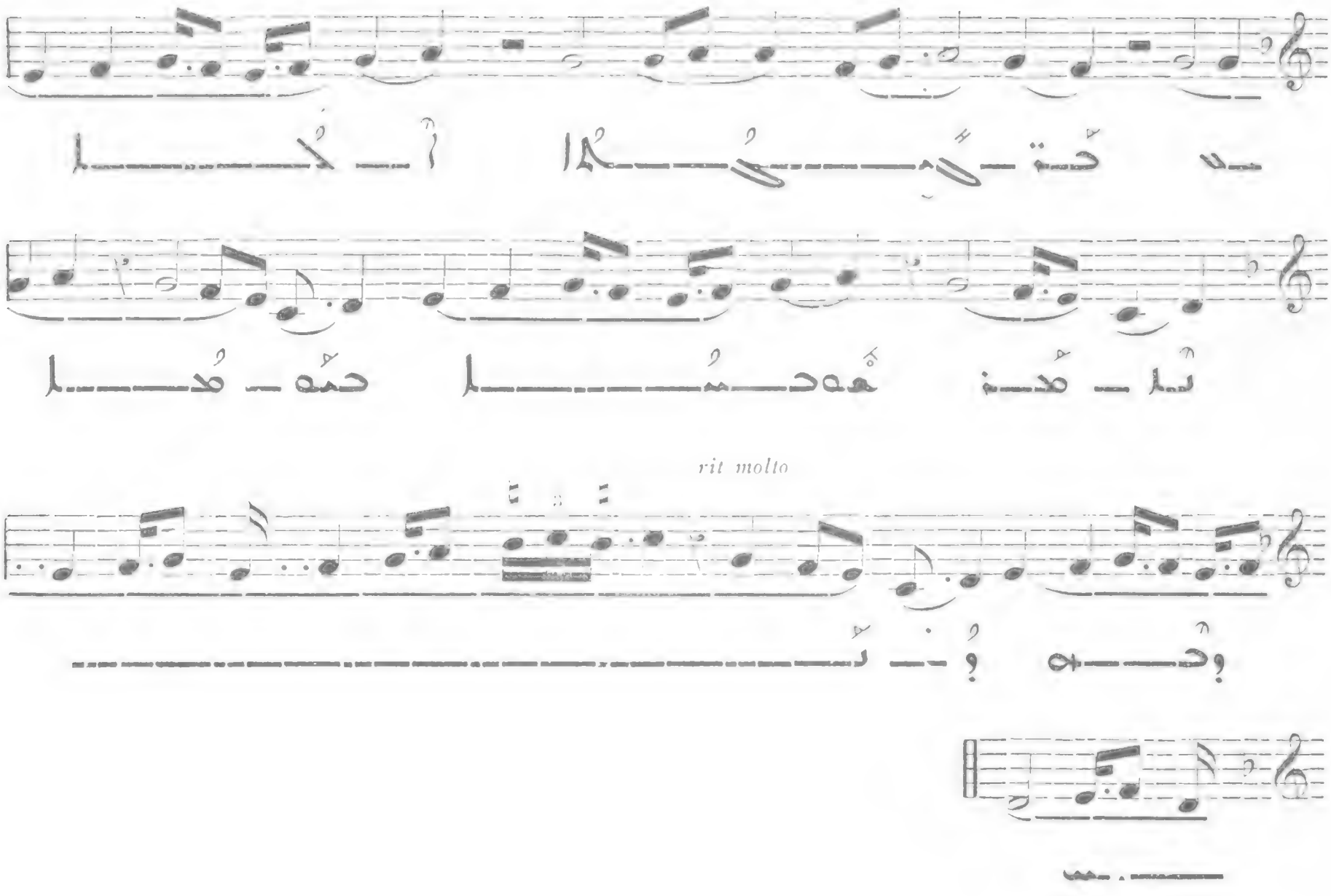

مَسهٰا هحَبحُهٰا

أهدا وحَهٰا

8

Allegro moderato

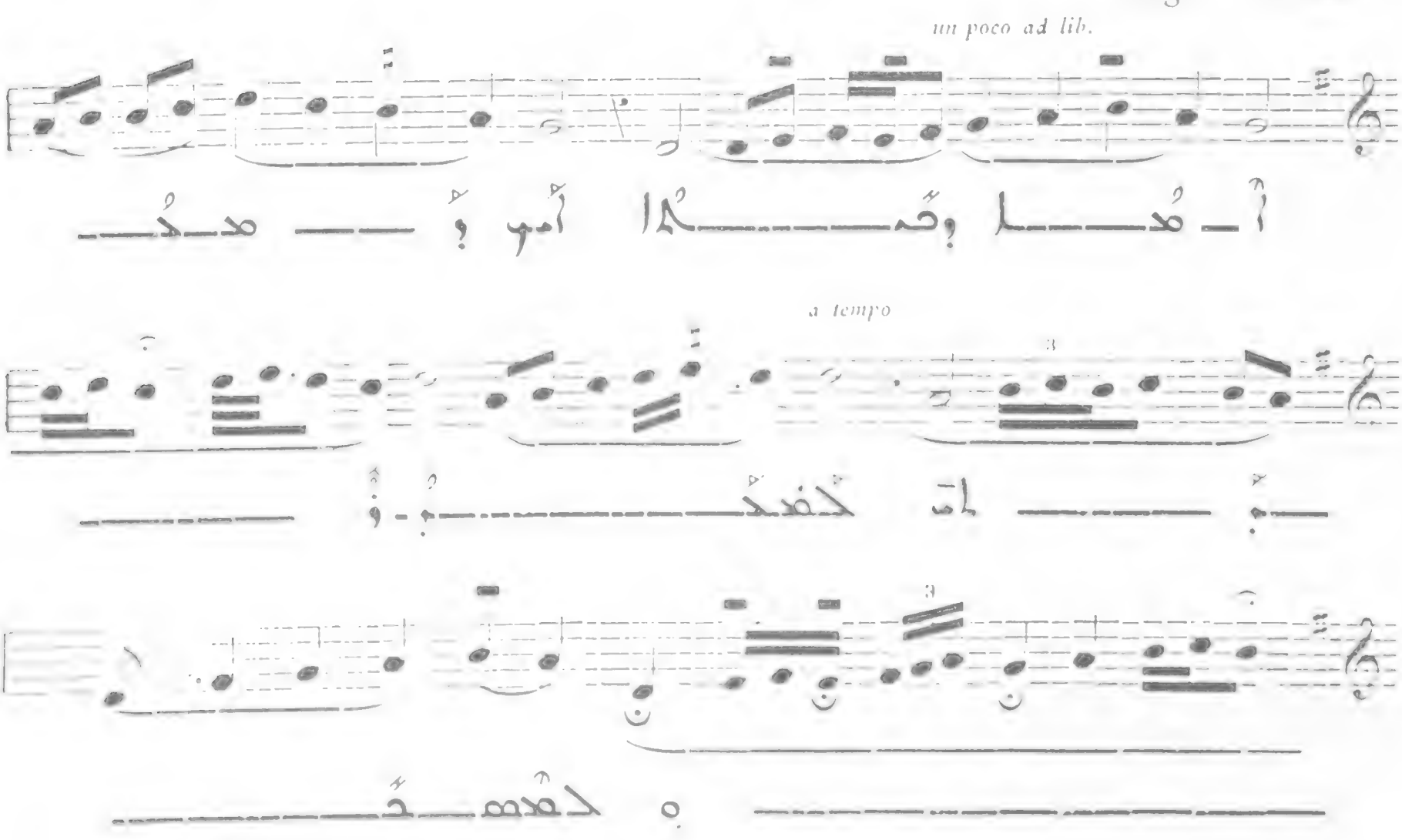

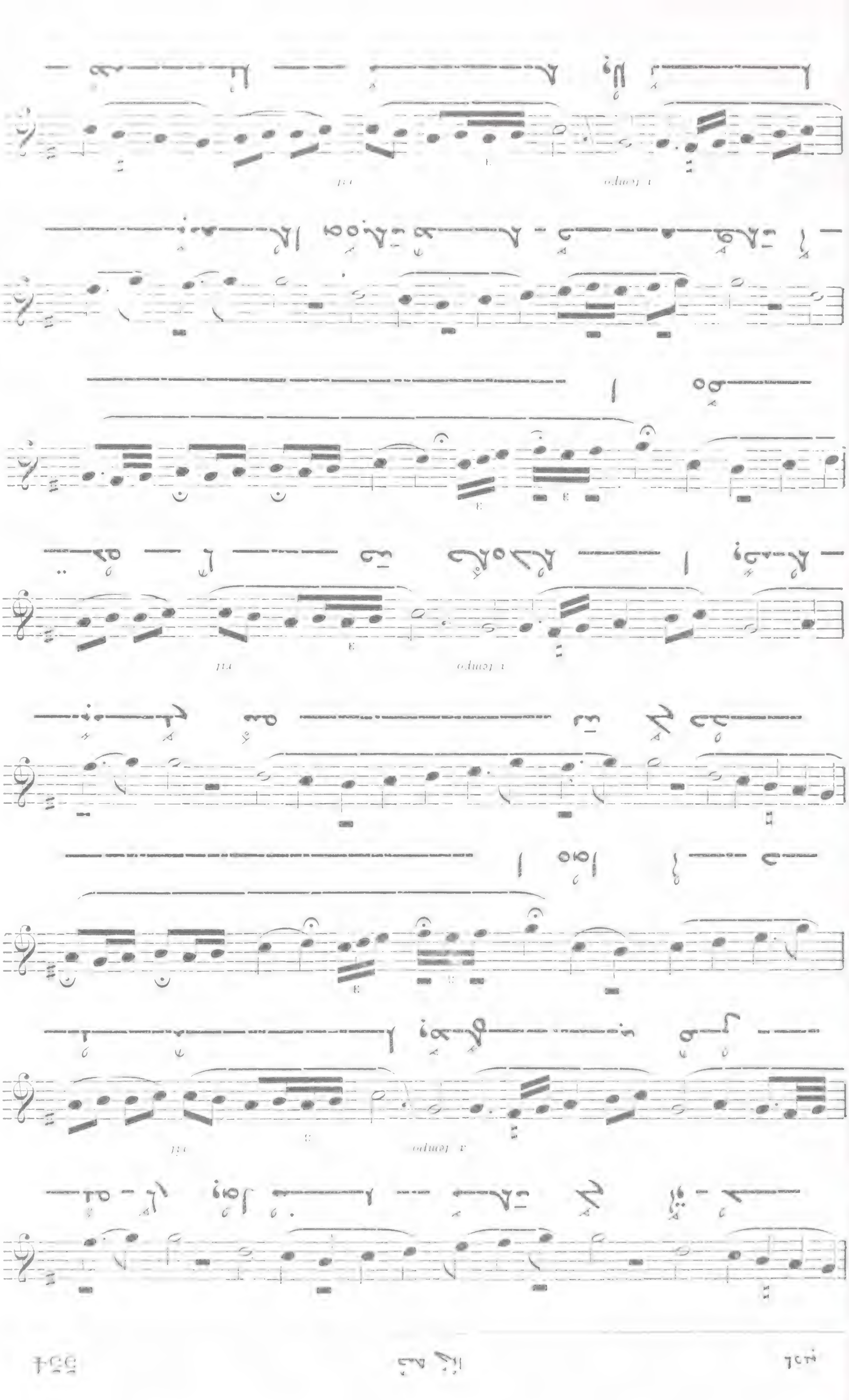

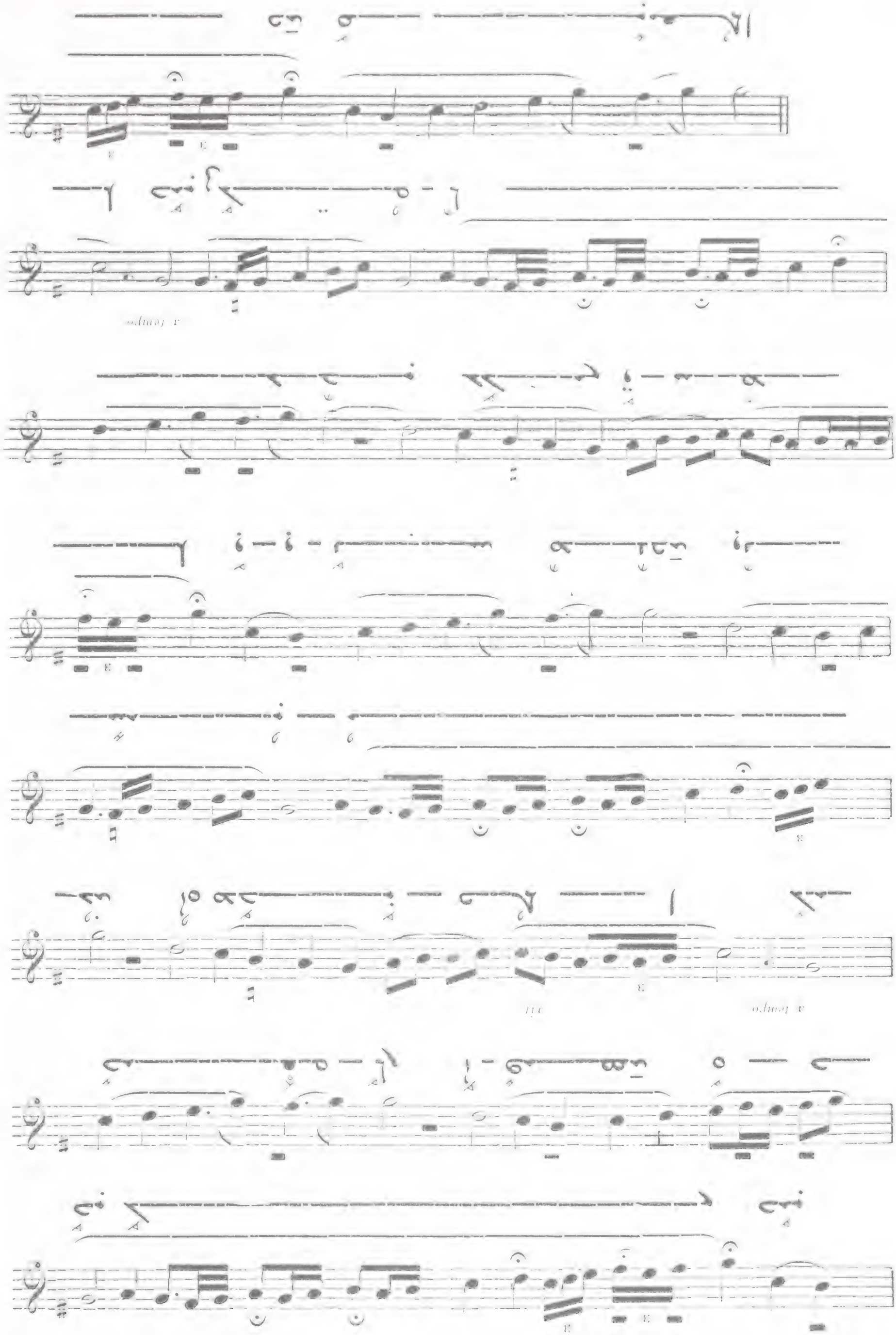

Andantino

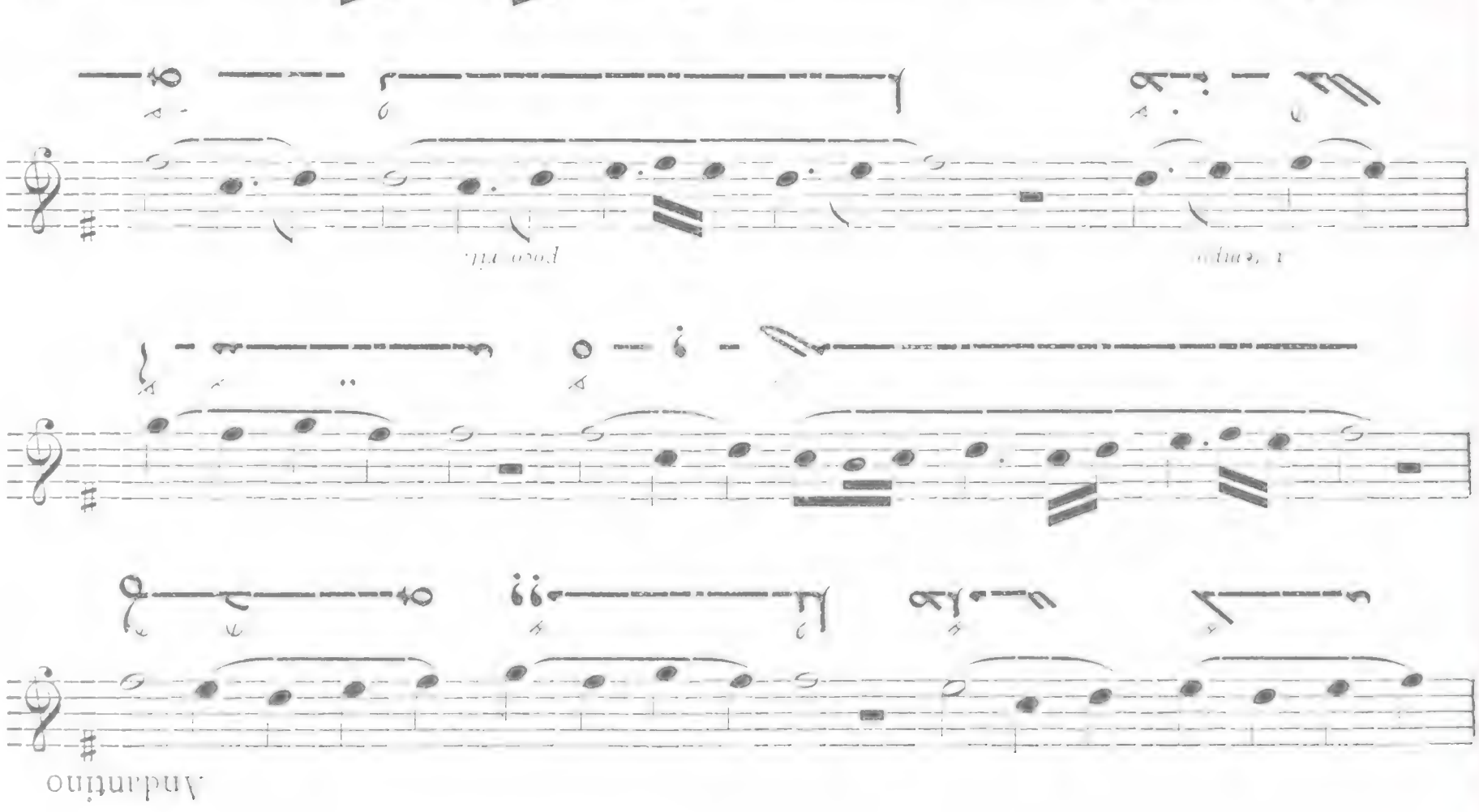

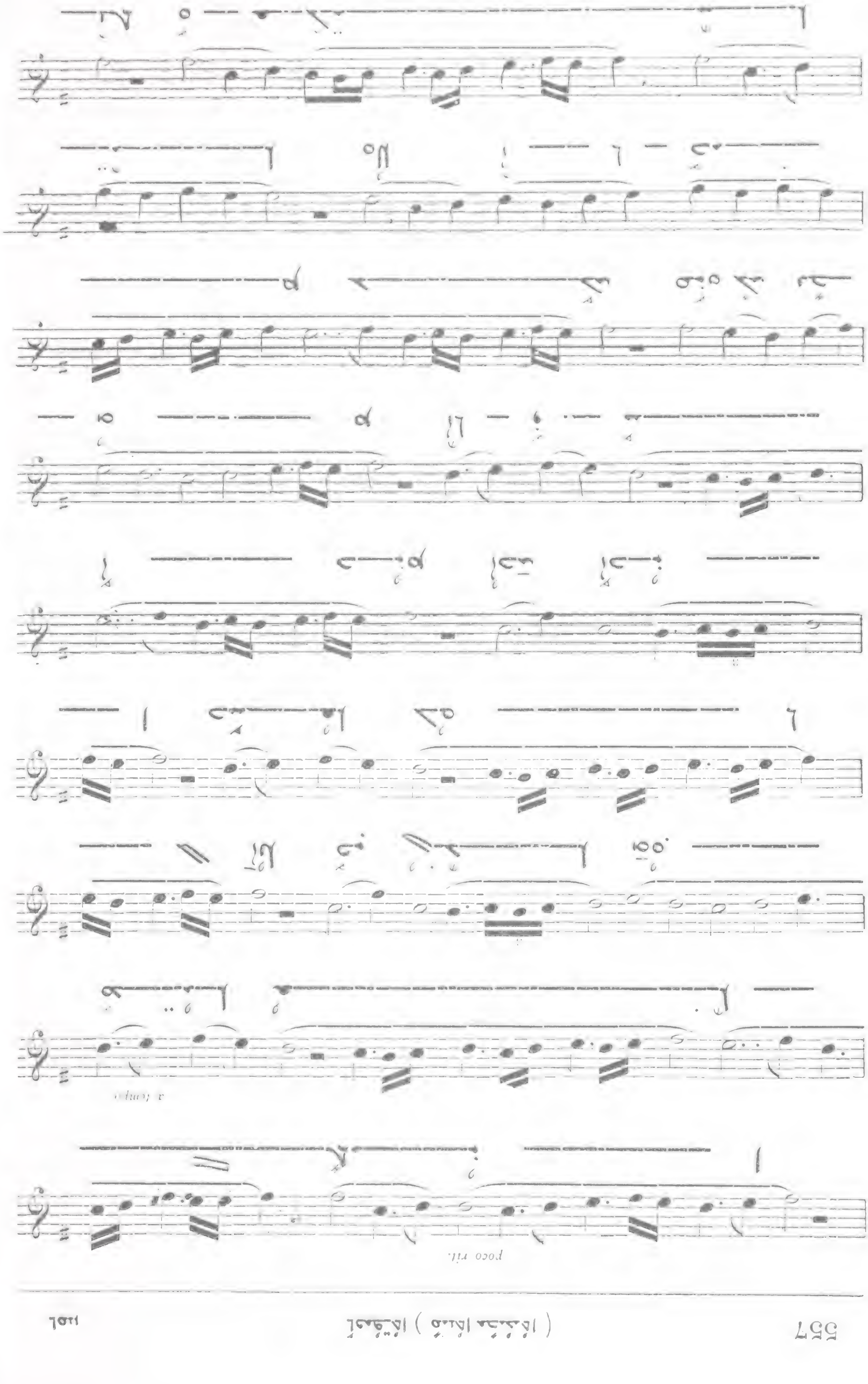
poco rit.
a tempo

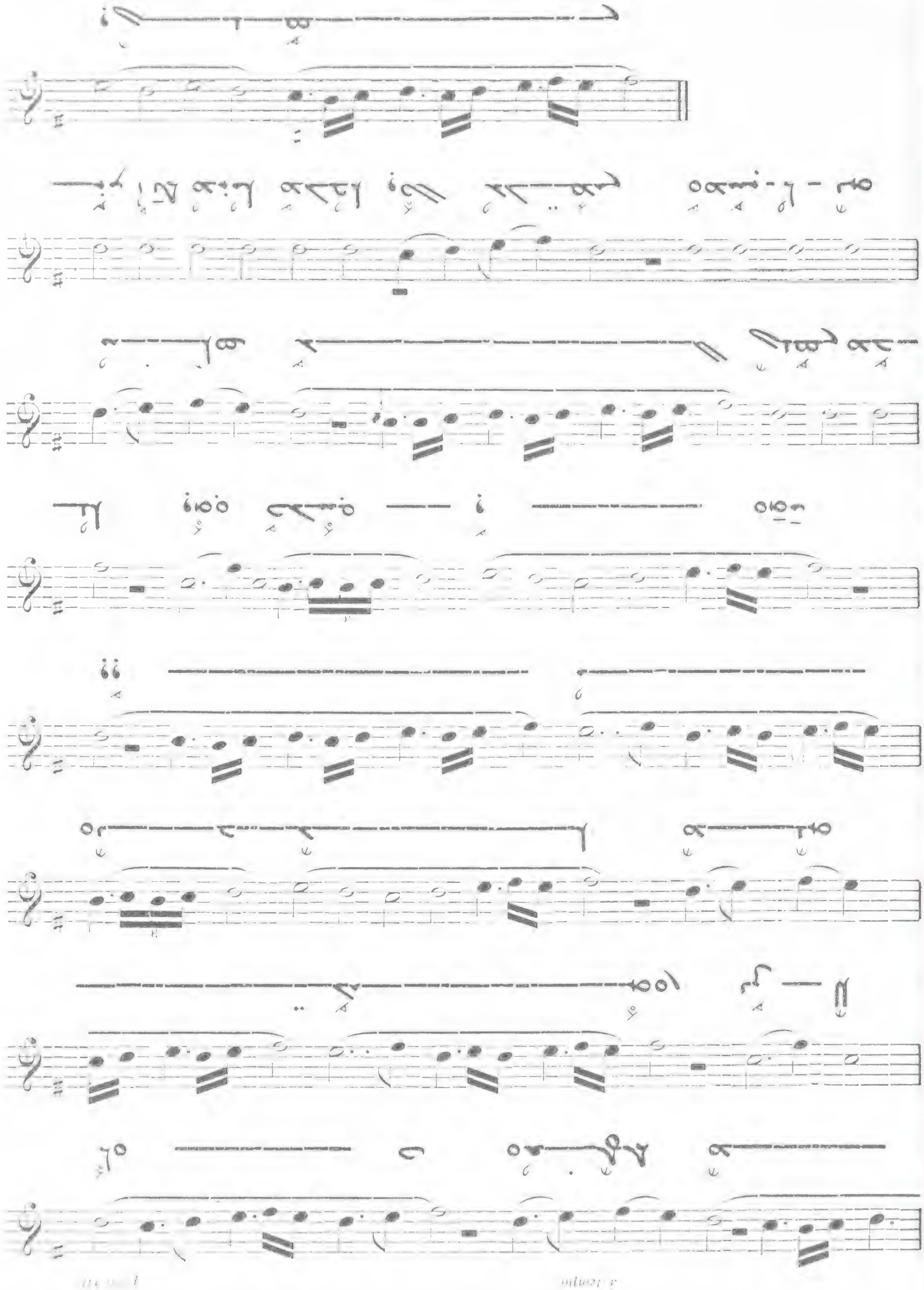

حفظ الله المحسنين

820

Andante molto

un poco ad libitum

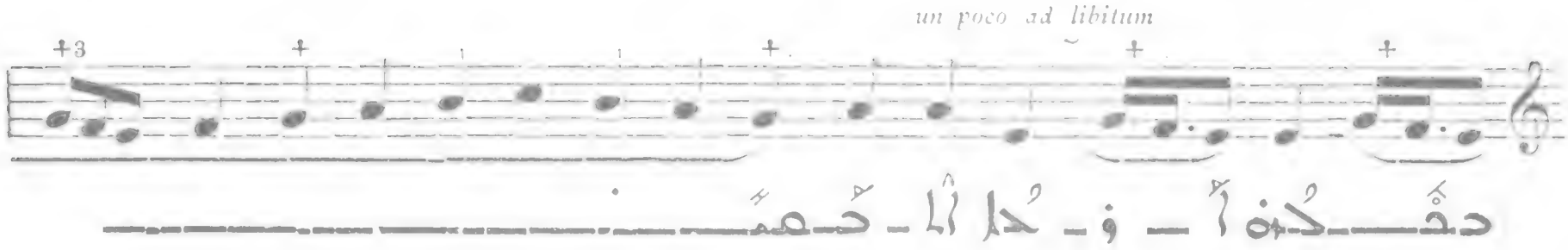

a tempo *rall.*

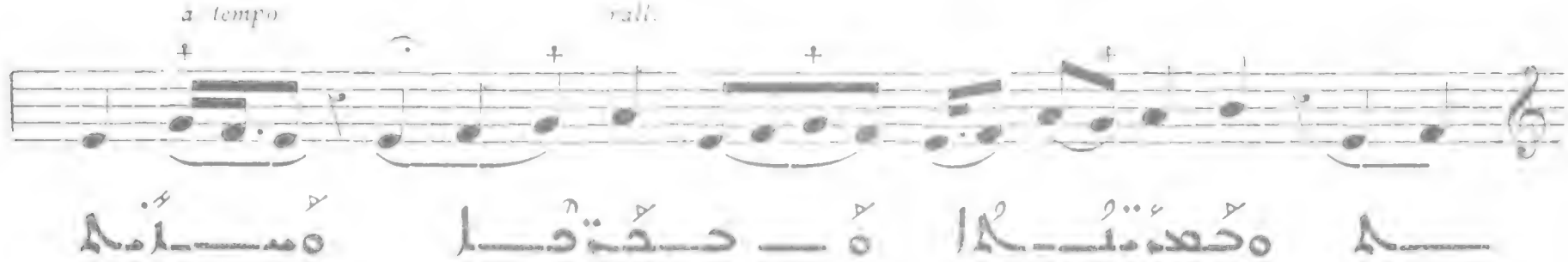

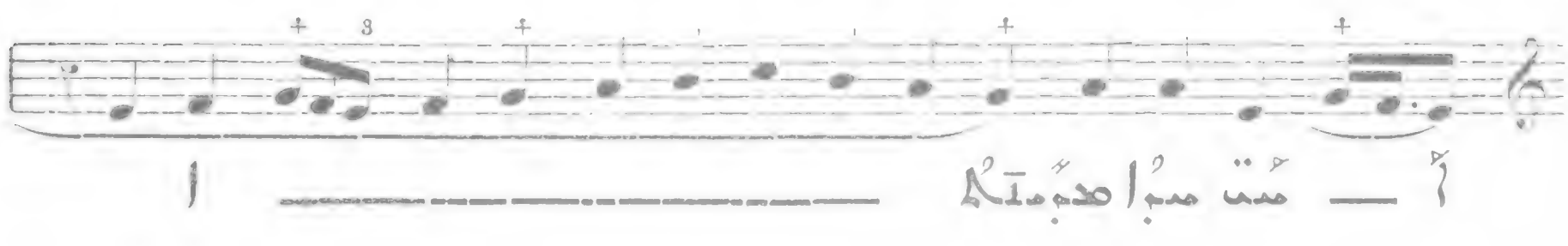

a tempo *rall.*

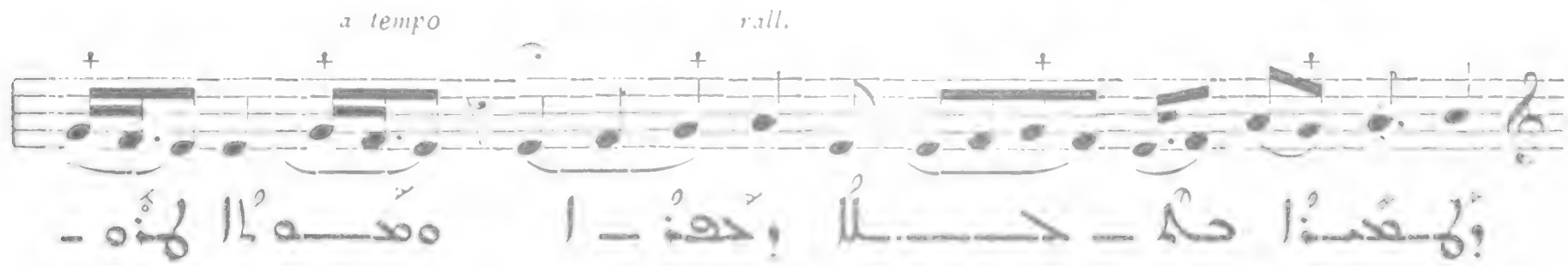

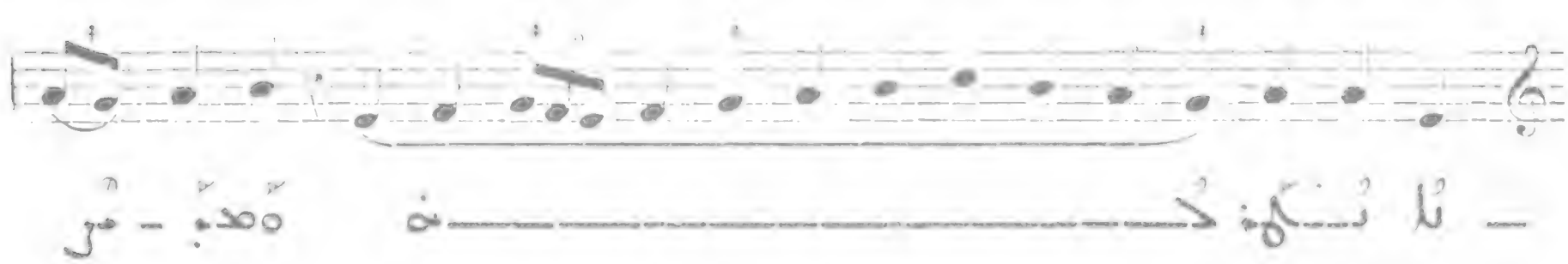

a tempo *rall.*

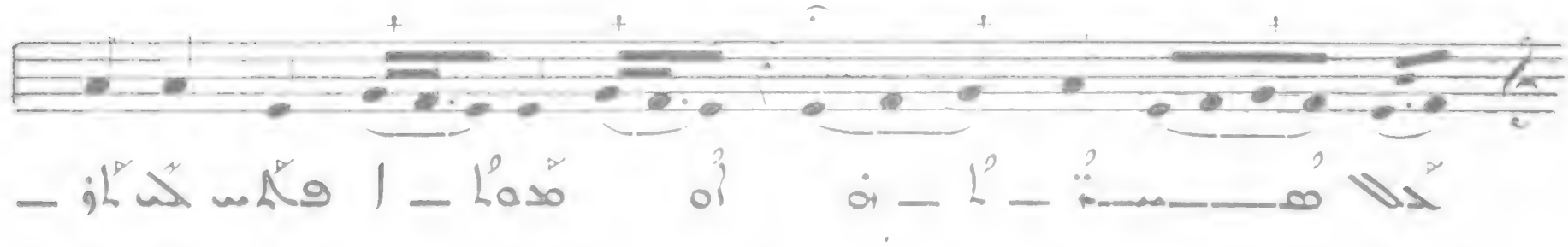

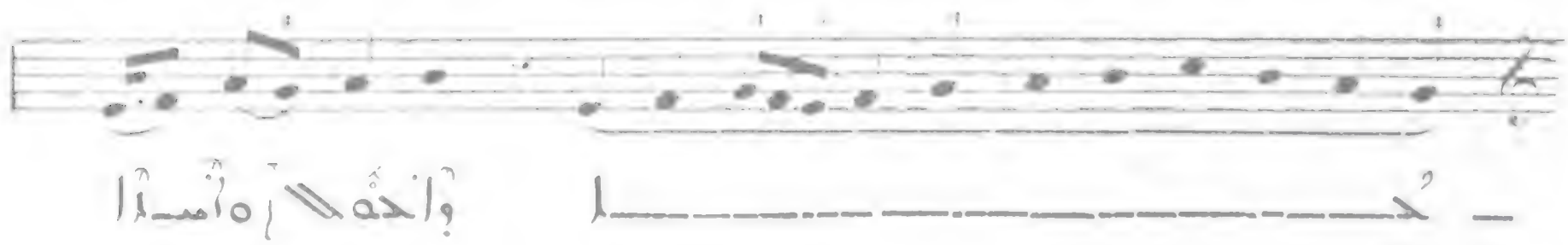

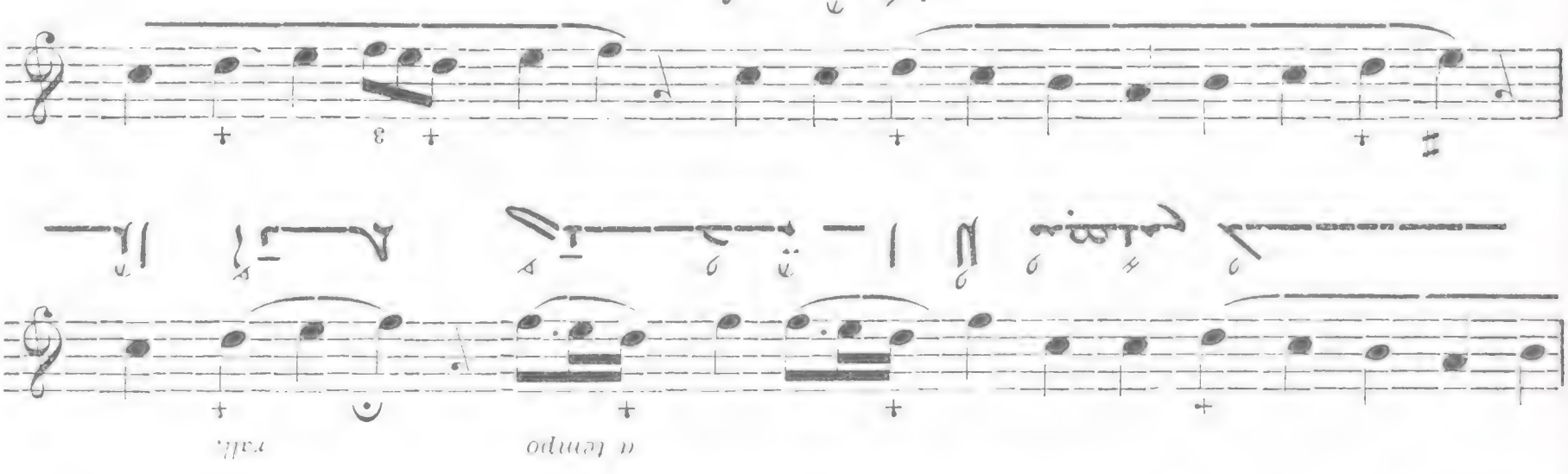
a tempo
rall.

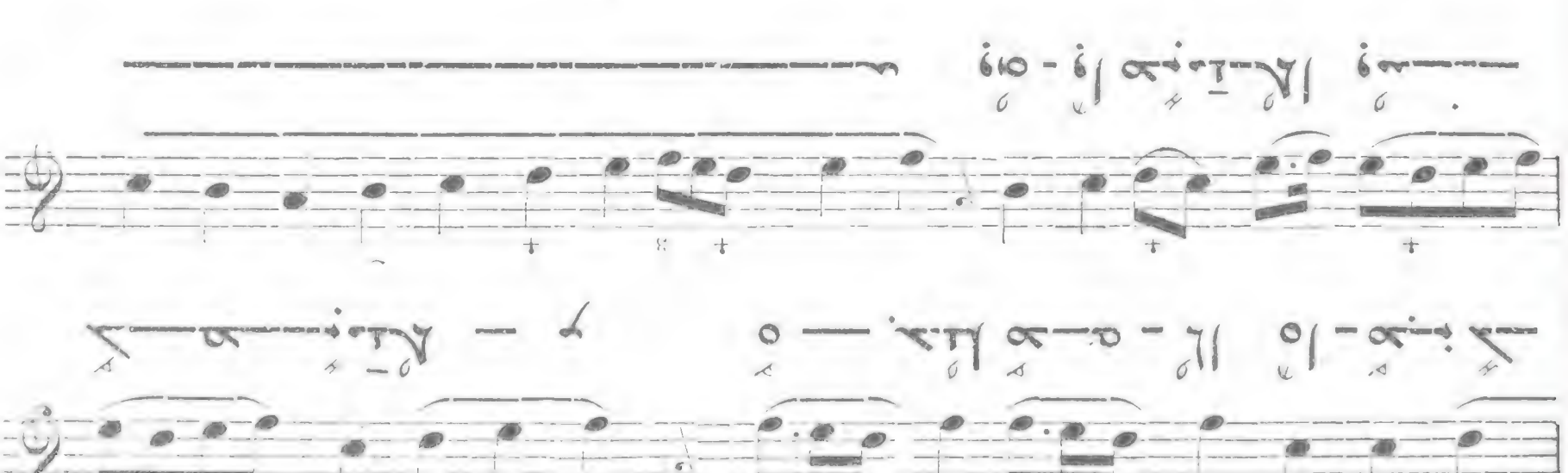
a tempo
rall.

a tempo
rall.

a tempo
rall.

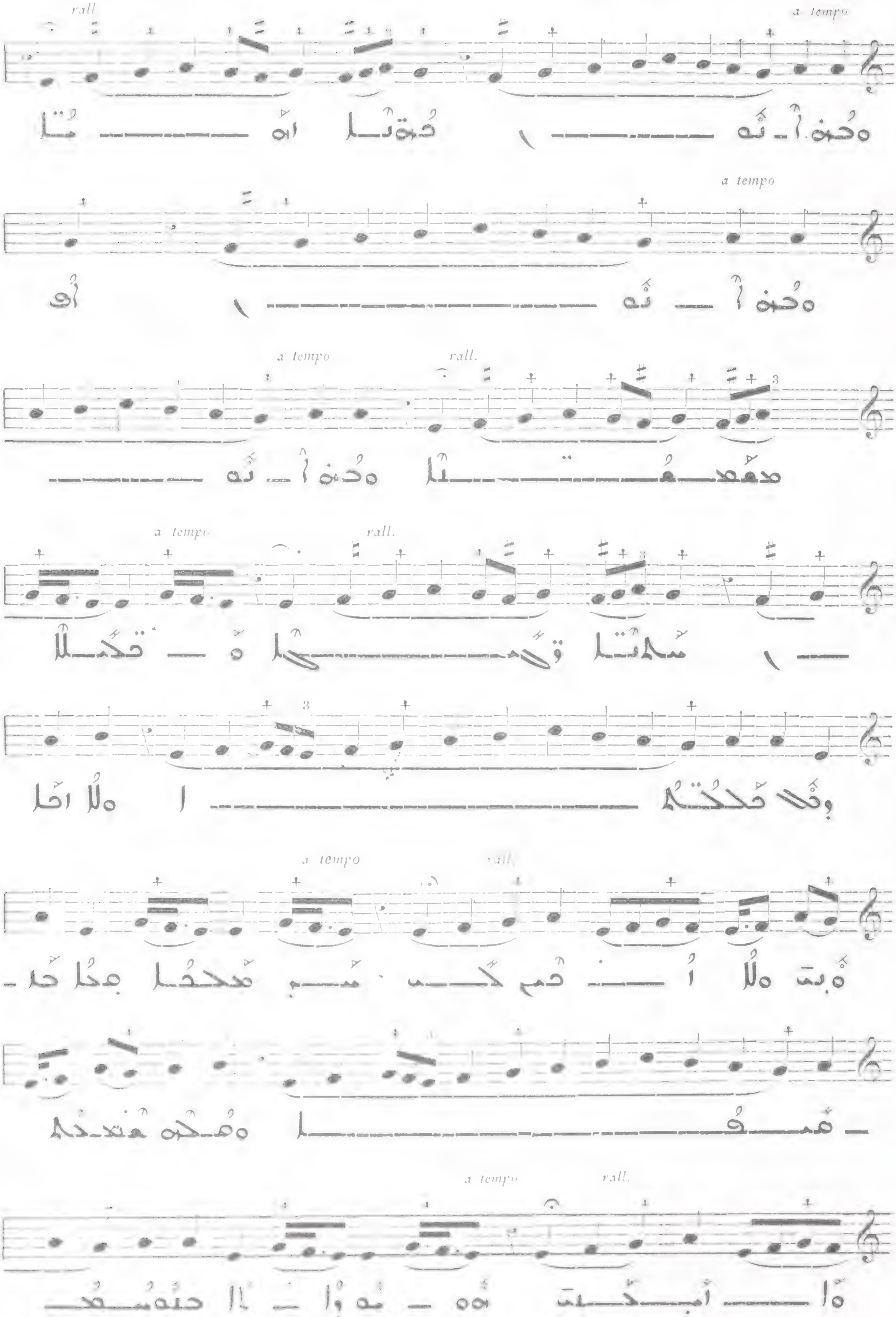
rall
a tempo
a tempo
a tempo
rall.
a tempo
rall.
a tempo
rall
a tempo
rall.

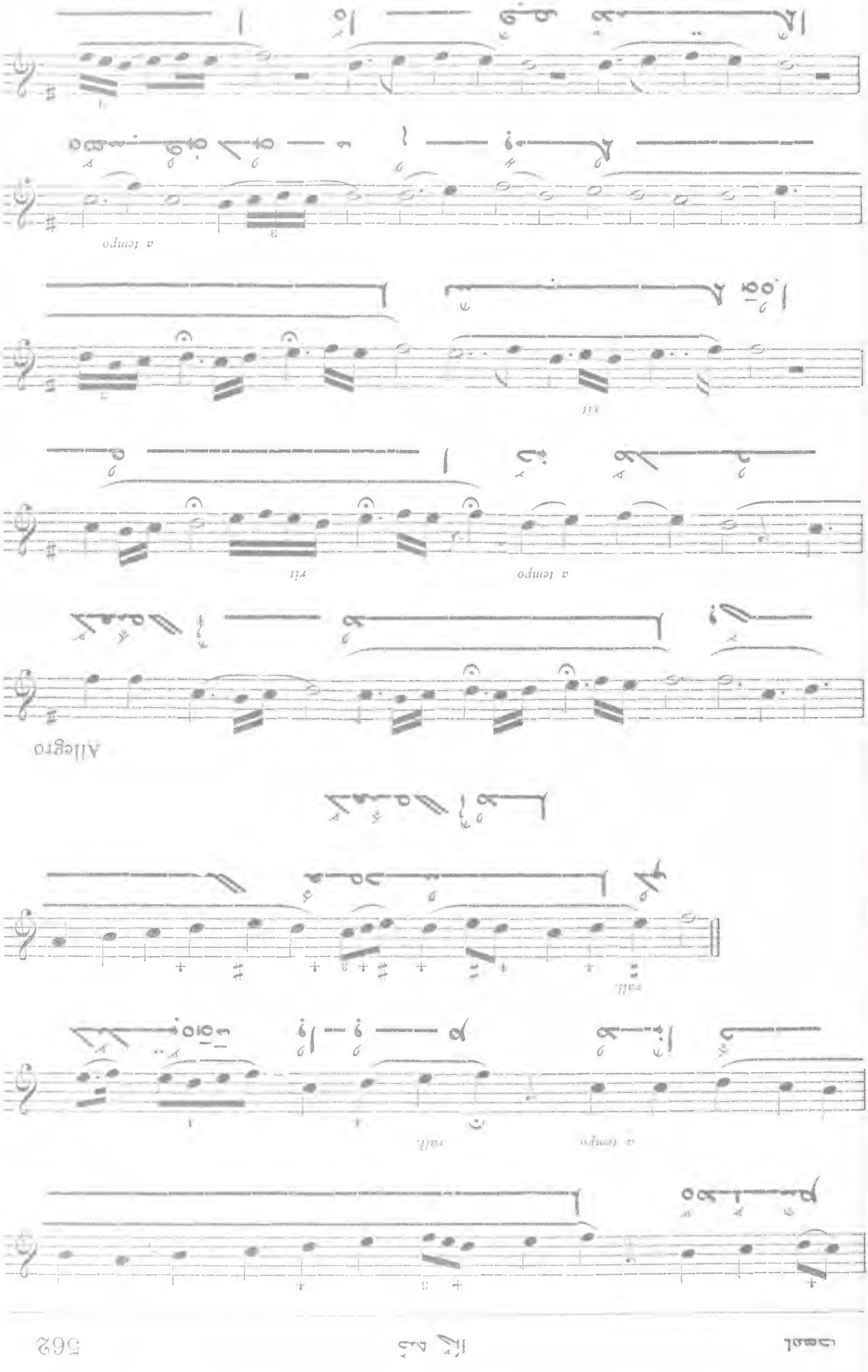

821

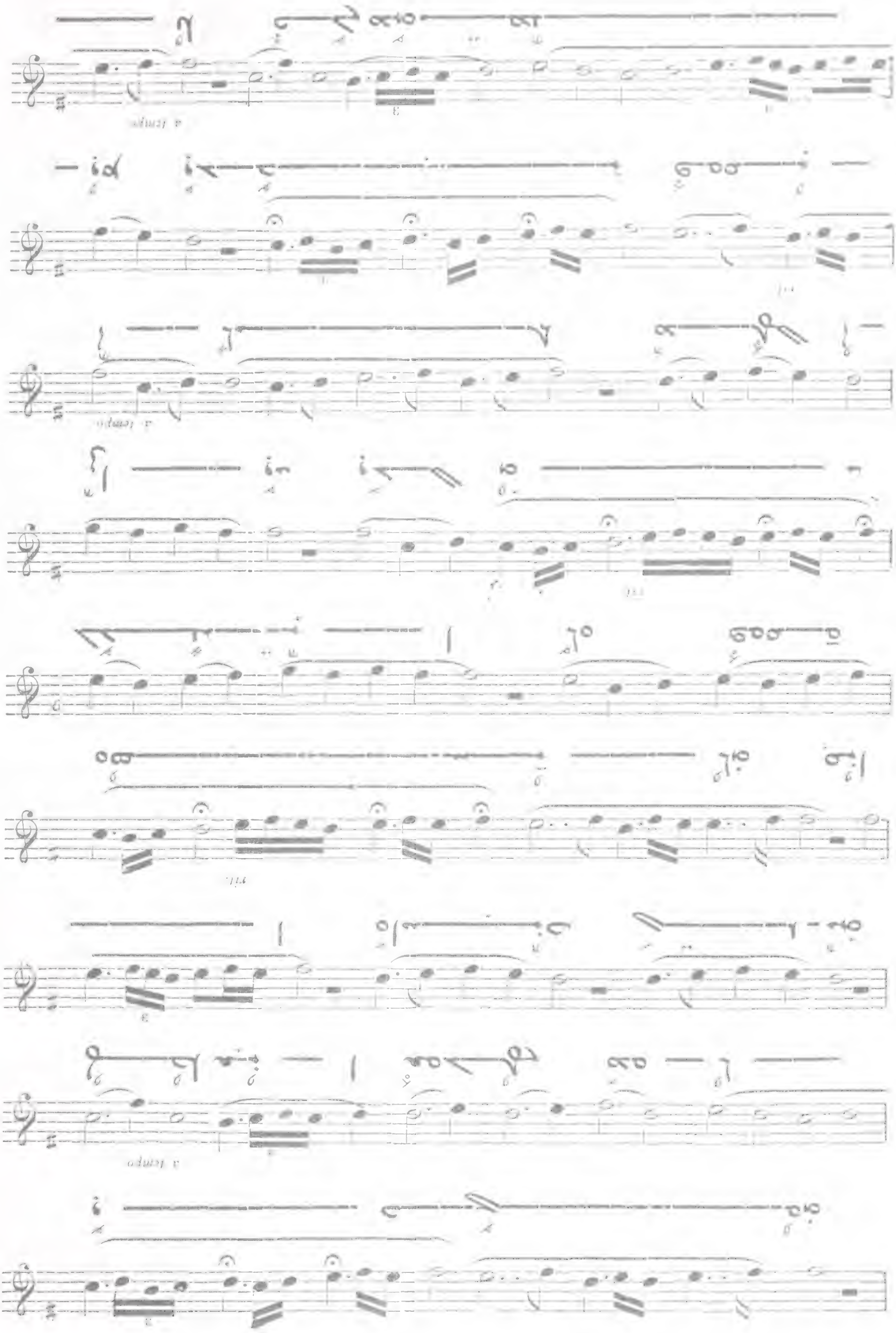

Allegro

VIII

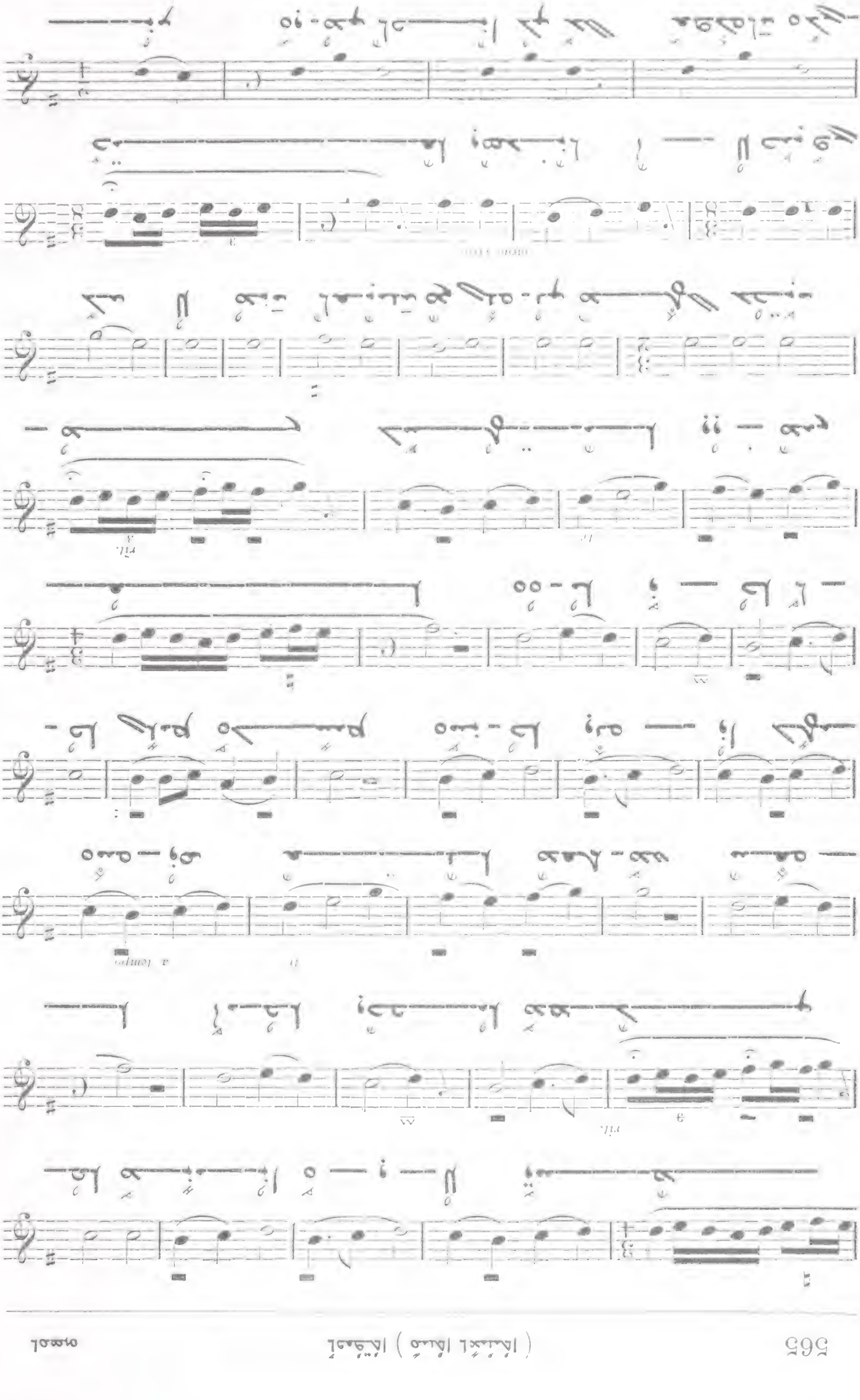

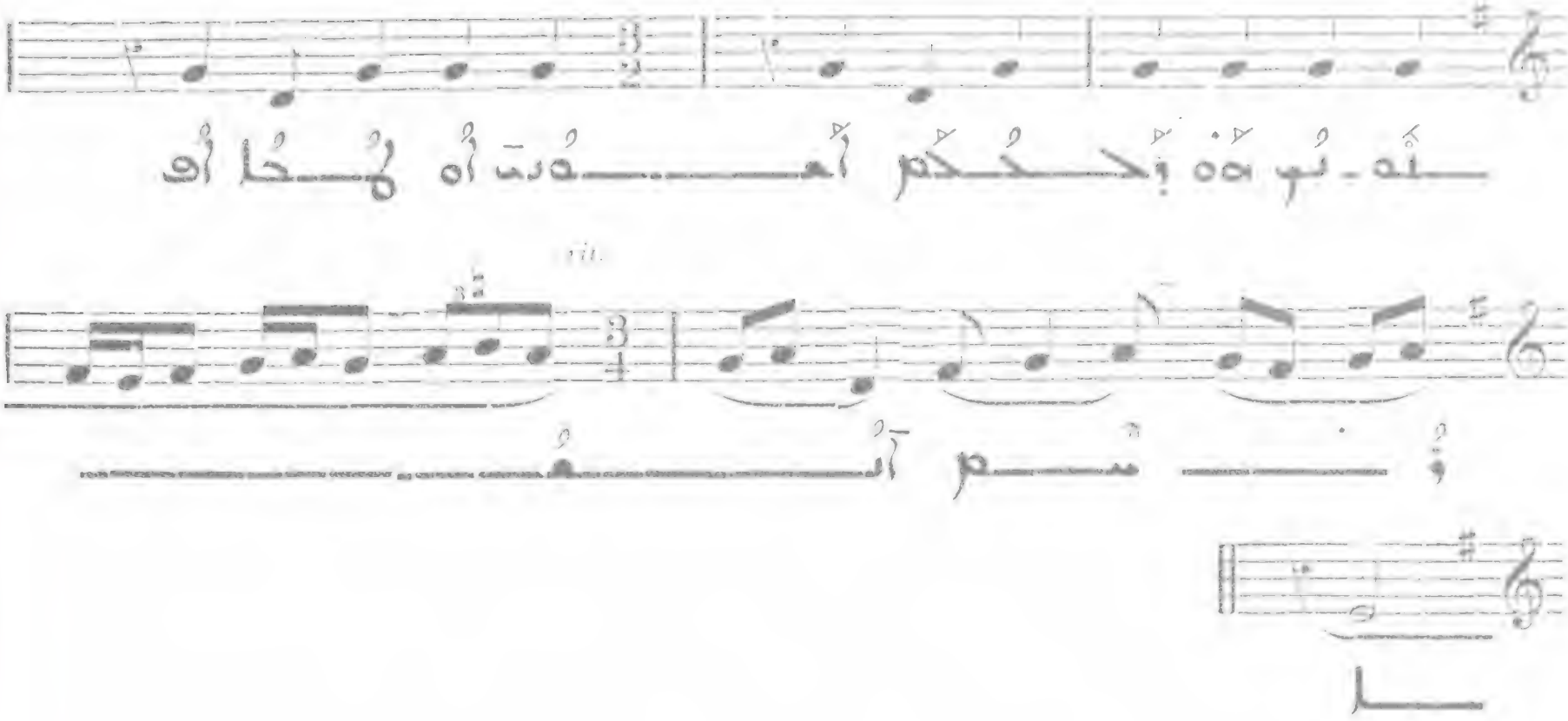

823

Andantino

VIII

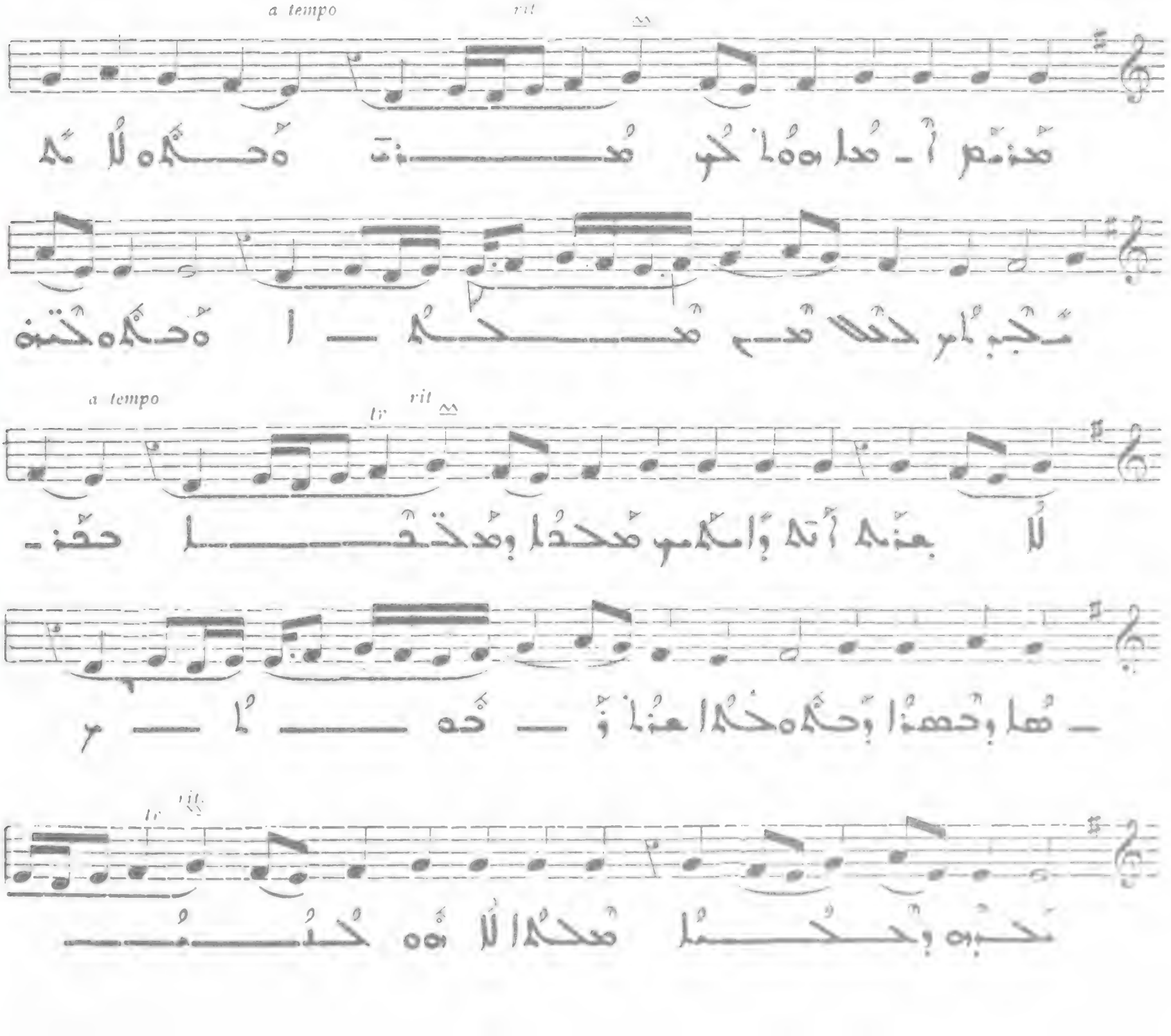

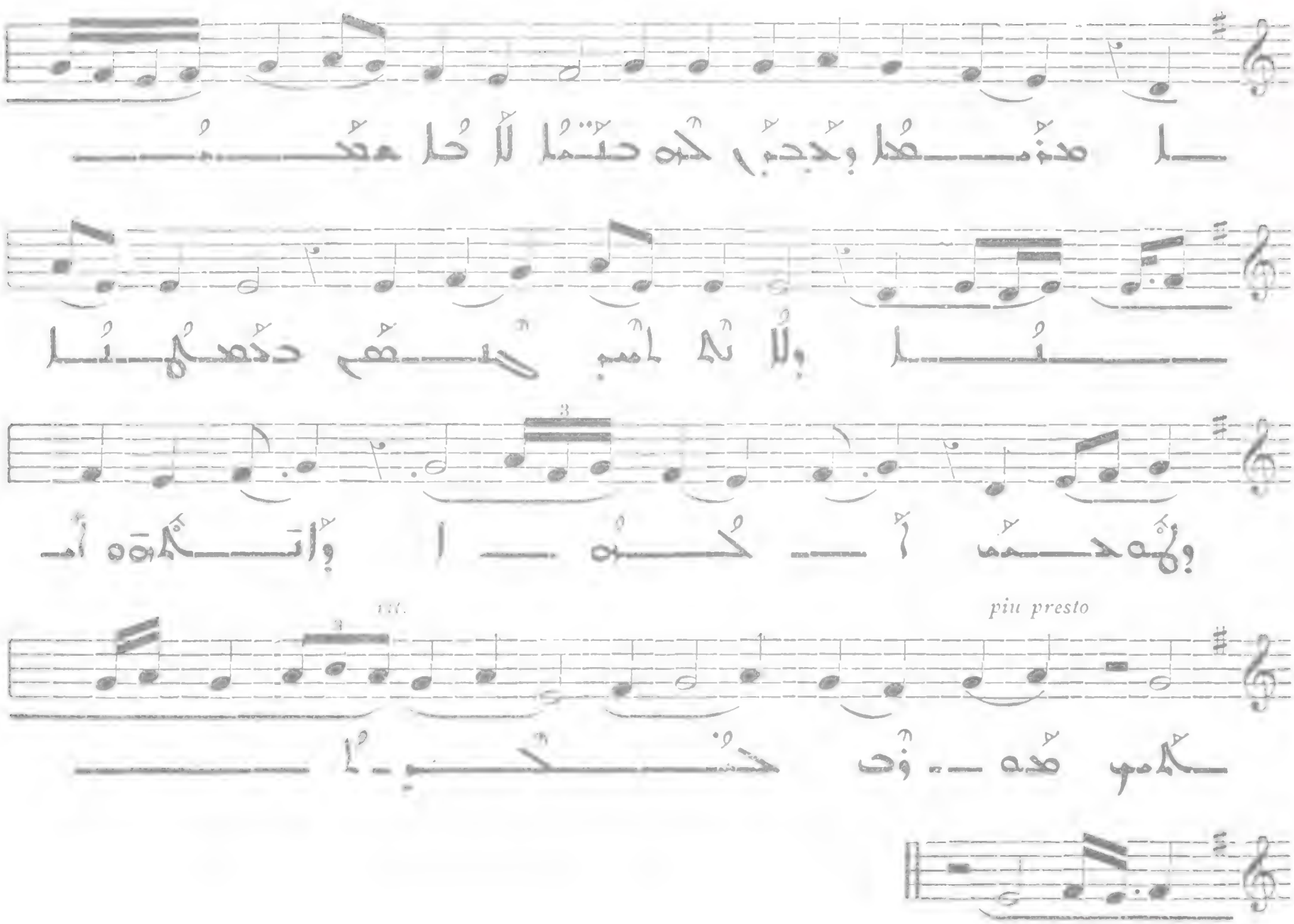

piu presto

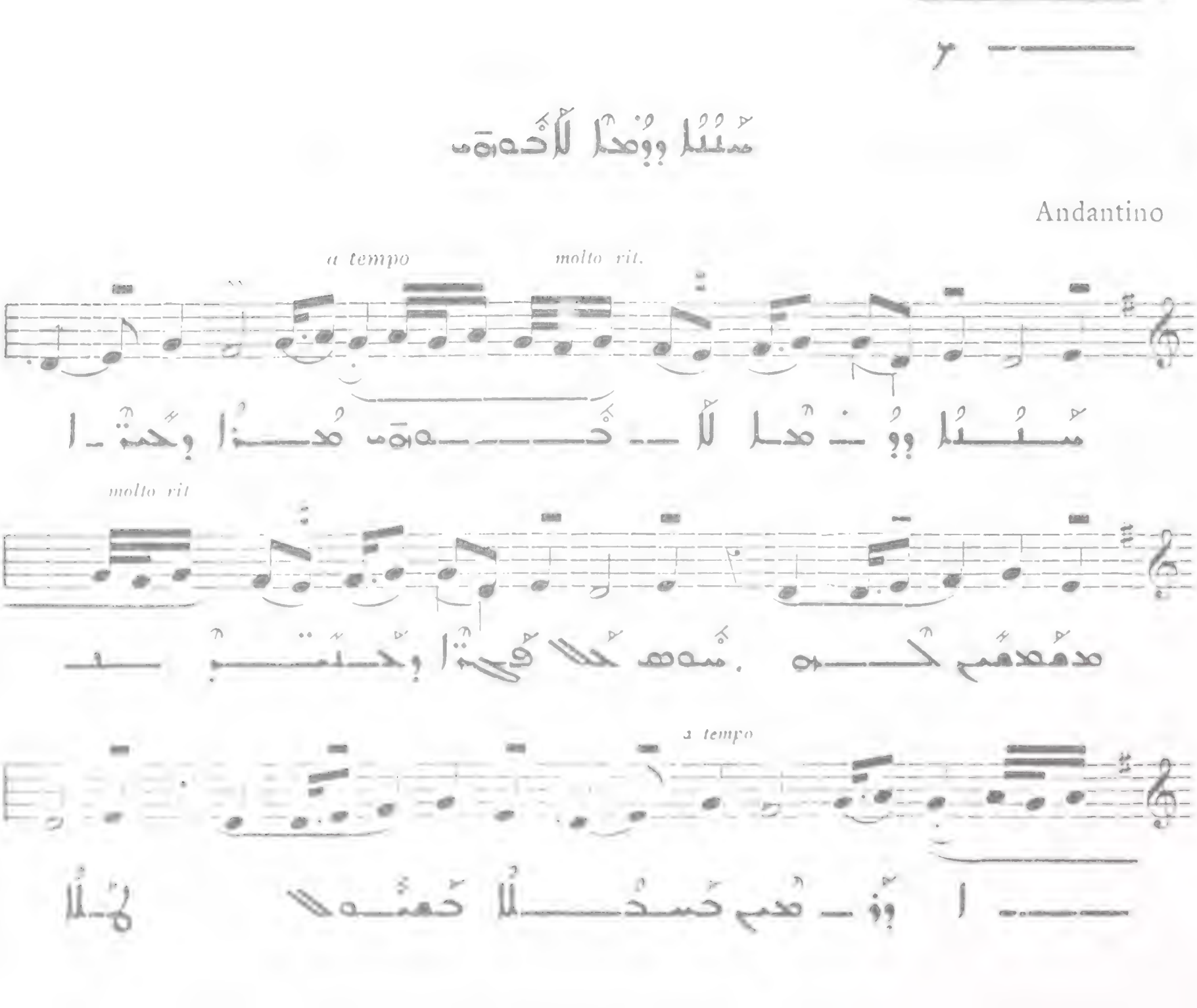

824

Andantino

a tempo molto rit.

molto rit

a tempo

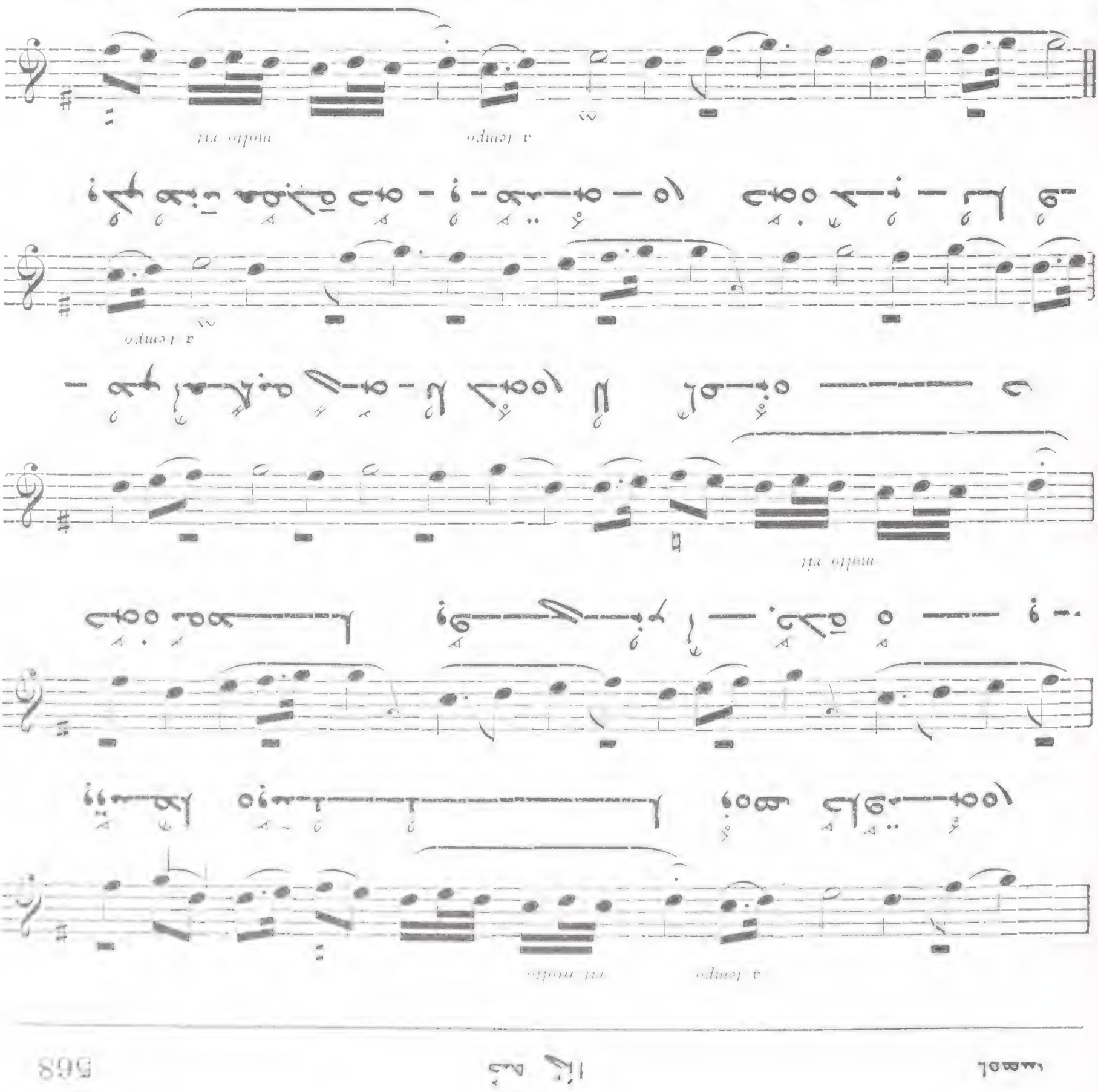

VIII

ܬܡܢܝܐ

HUITIÈME CATÉGORIE D'HYMNE : LES « TAWSFOTO »

ܬܘܣܦܘܬܐ ܕܗܢܝܢ ܫܒܚܐ

1° CHANTS DE LA MESSE

ܩܕܡ ܩܘܕܫܐ ܕܐܬܪܥܝܐ ܕܡܫܬܐ ܘܥܕ ܣܘܦ ܩܘܕܫ ܦܓܪ ܐܝܬ ܒܗ ܢܫܡܐ

(Cf N° 212)

ܐܘ ܚܕ ܡܢ ܗܠܝܢ

(Cf. N° 899)

ܒܪ ܐܢܫ ܡܛܠ ܕܡ ܩܘܕܫ ܠܐ ܒܥܐ ܘܥܒܕ ܫܘܝܐ ܠܐ ܢܬܚܫܒ ܐܢ ܐܝܬ ܒܗ ܢܫܡܐ ܐܘ ܠܐ

ܟܘܪܣܝ ܩܕܡ

825

Allegro moderato

Quasi ad libitum

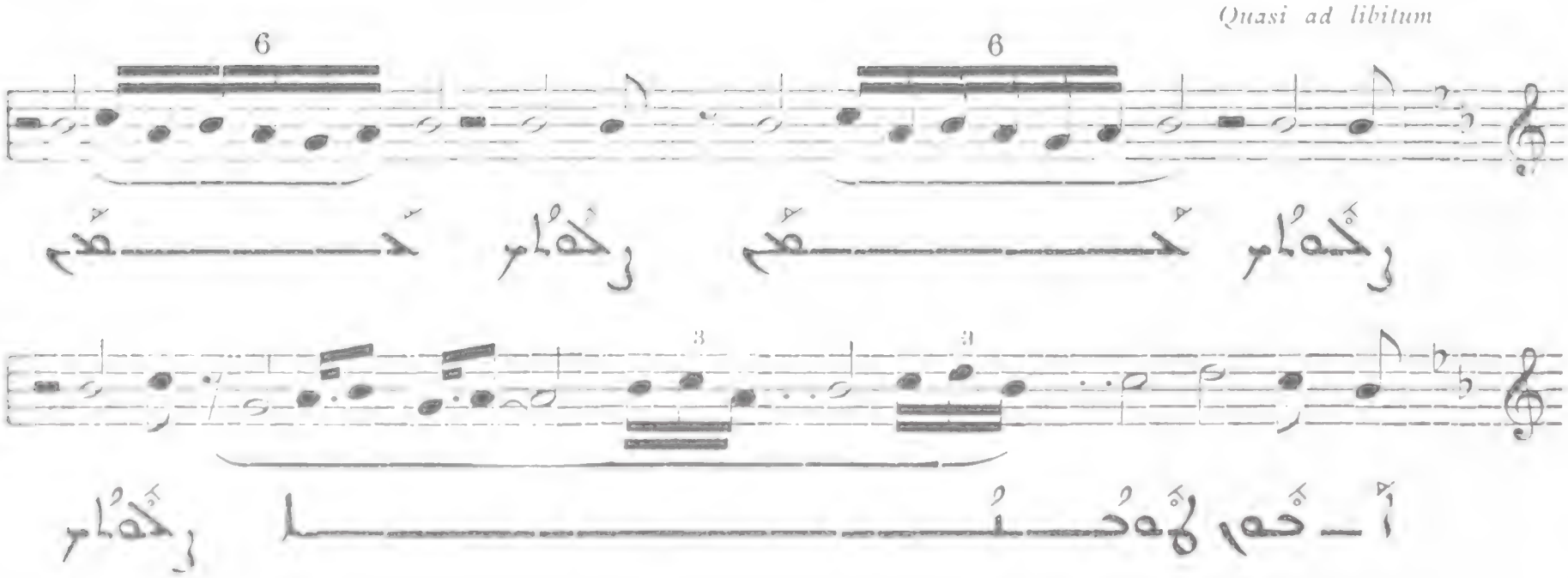

826

Presto

andantino

حنْقوفُر مُنامكُم 827

حمُلا وأمَر قَمنمُا وِمنْد أوفُم وِمكْامكْن حقَوفُم قَوْدُا

Allegretto

III
V

حنْقوفُر مُنامكُم نْقوه ـ وُا مُـــــقوه

حمُلا نْقوه ـ وُا وِاتكْمقوه نْقوه ـ وُا حَـنَـــــنُا وِحْـ

ـــهُو حكْلا حْتـ ـــ مُ أَلـــهُ ـ فو كُم حنْقوه ـــ

ـــ فُ ـــــــ ر ـــــــ ـــــــ ـــــــ ـــــــ ـــــــ

وُا ـــ حُا حقَّـــــــ

VI

Presto

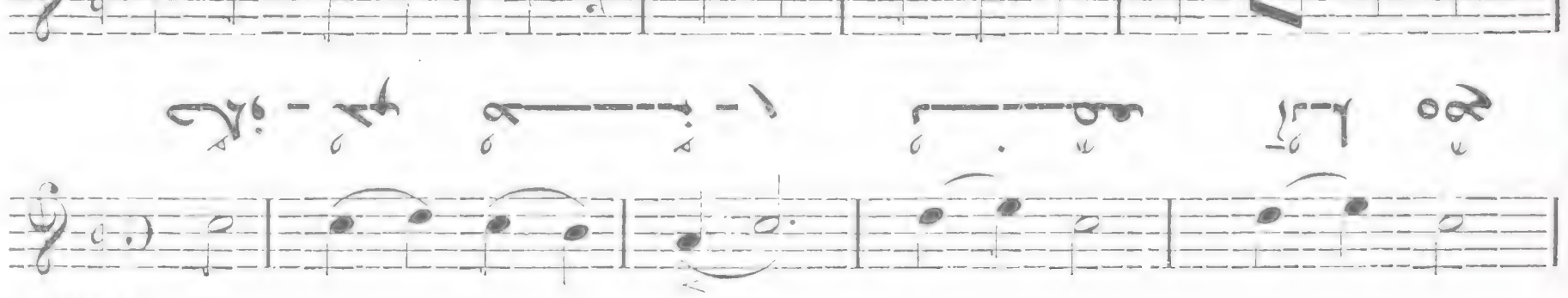

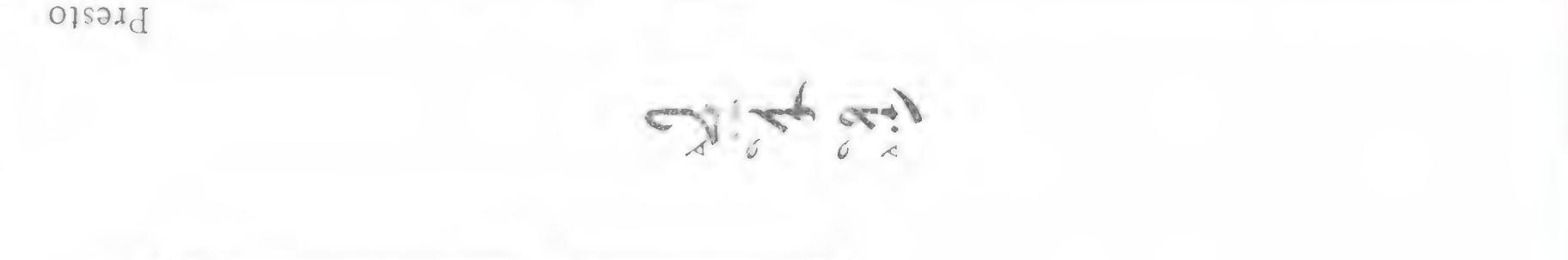

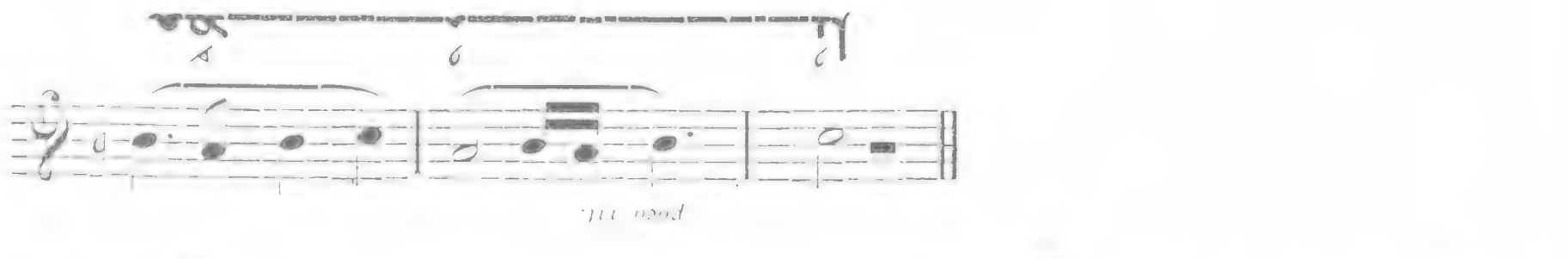

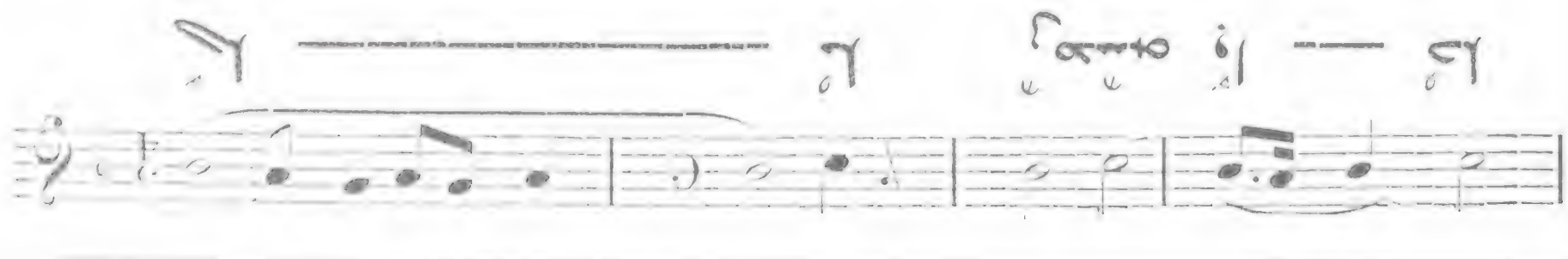

830

Allegro

tr. a tempo accel Quasi ad lib.

ritenuto accel

a tempo

accel

tr a tempo

accel

Allegro

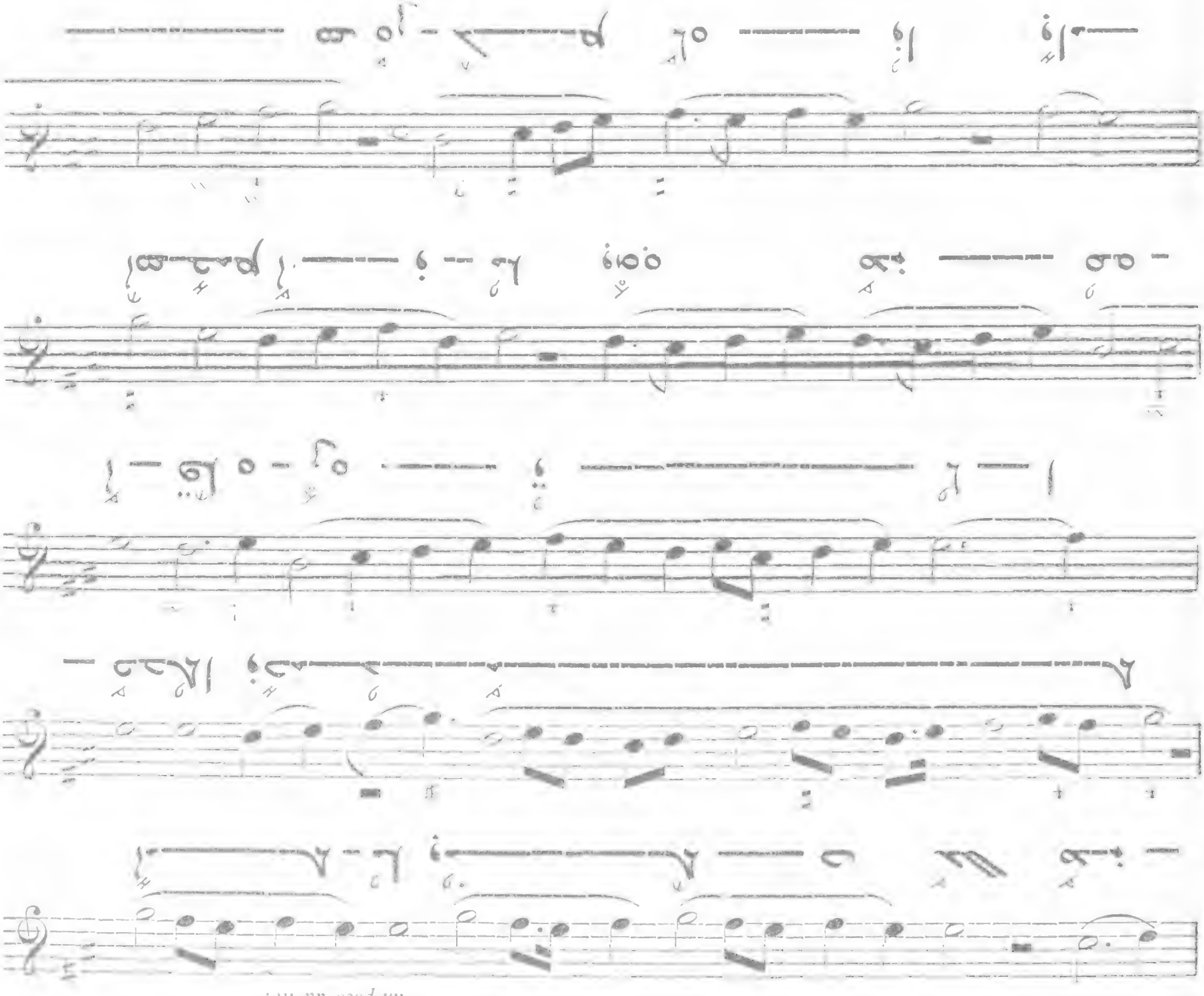

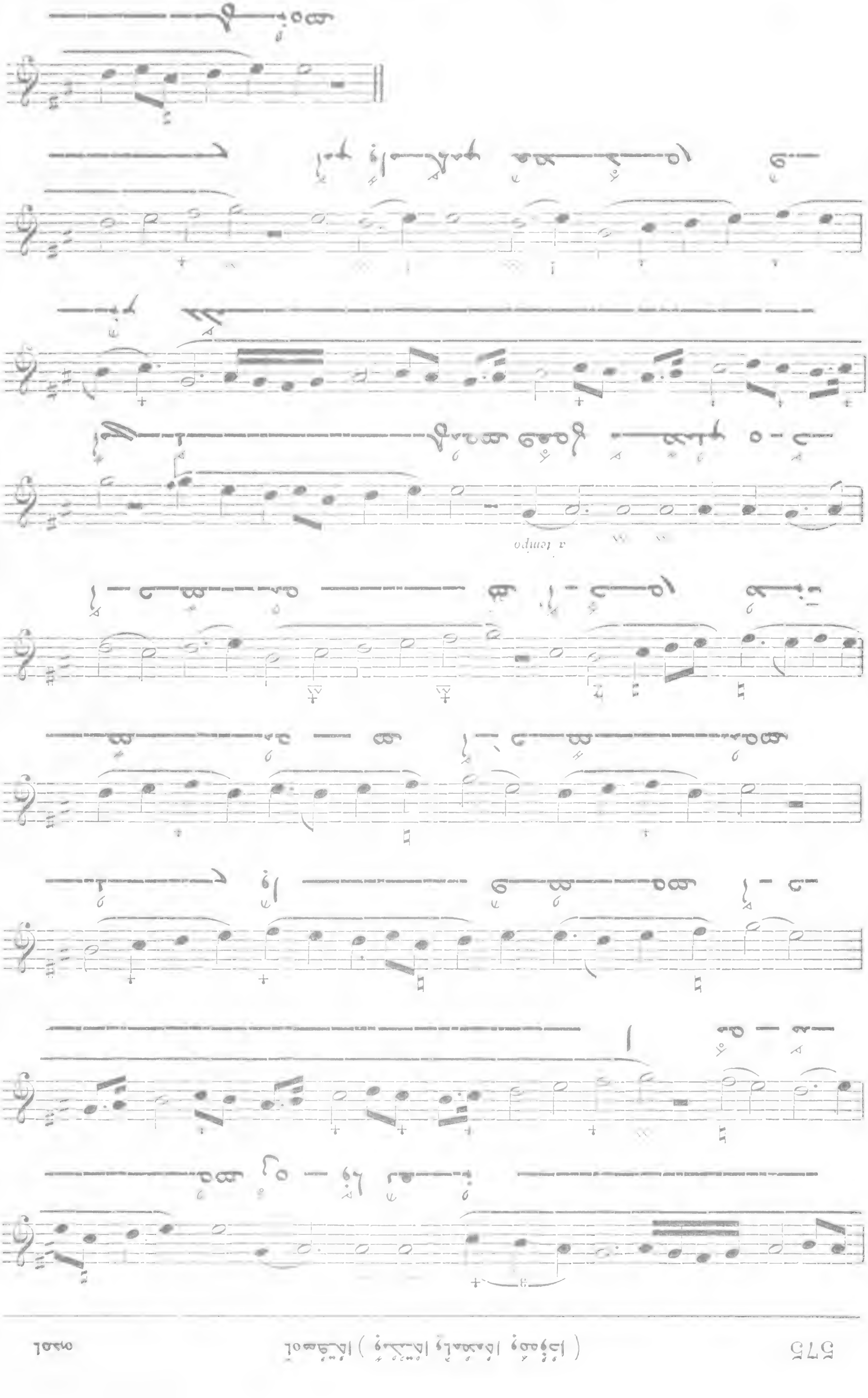
a tempo

أمحنا فيها

832

أو سكف « أمدنا » أمدنم صنا هنا حنحنا مقمها أو حنحنا أوّمطا أمم وجبّا حيم

(Cf. N° 538)

Andantino

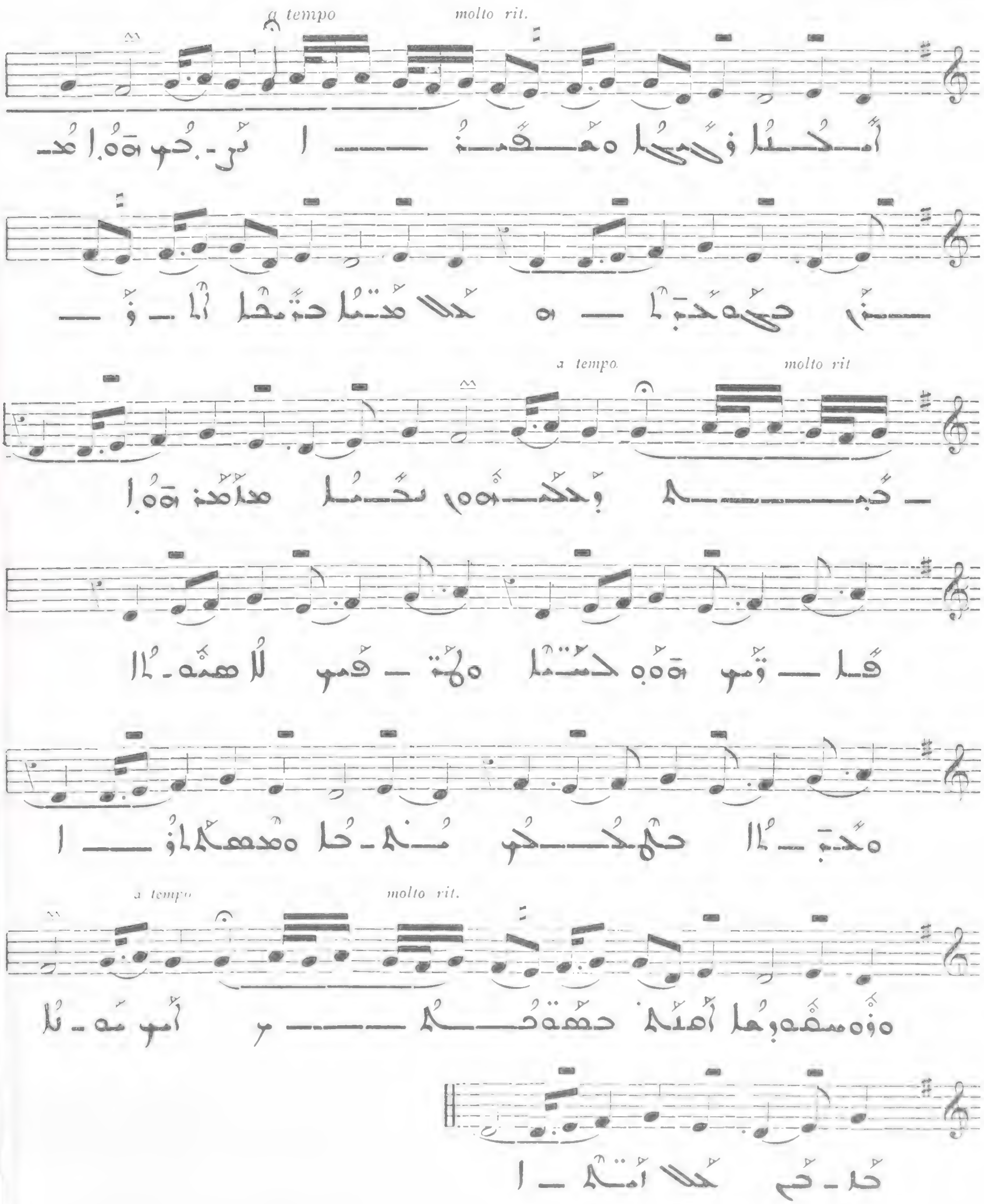

ܩܘܠܐ ܚܕܐ

S33

ܗܕܐ ܐܡܪ ܐܢܐ ܩܠ ܩܕܡ ܕܐܡܪ ܠܟ ܐܒܐ ܘܐܡܐ ܠܐ ܬܫܒ ܠܝ

Andante

un poco ad libit.

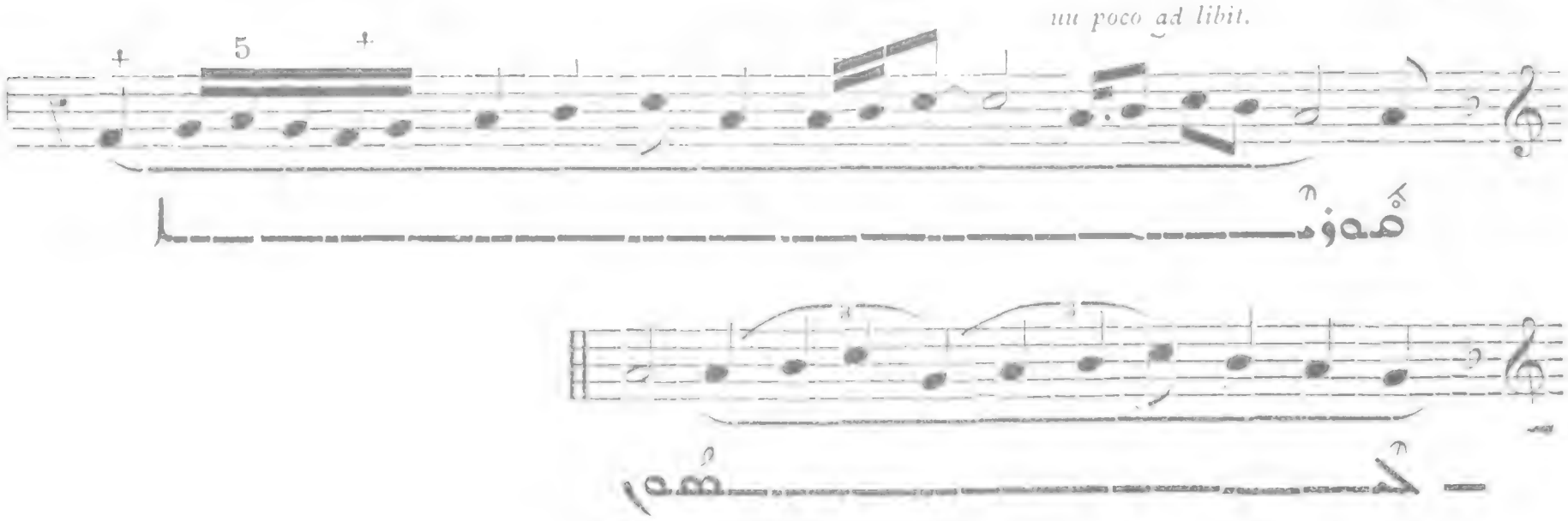

ܡܚܫܐ ܐܘܬܐ ܚܕܐ

S34

ܗܕܐ ܐܡܪ ܐܢ ܩܠ ܩܕܡ ܕܐܡܪ ܠܗ ܠܐ ܬܩܛܠ ܘܠܐ ܬܢܐܦ

Andante

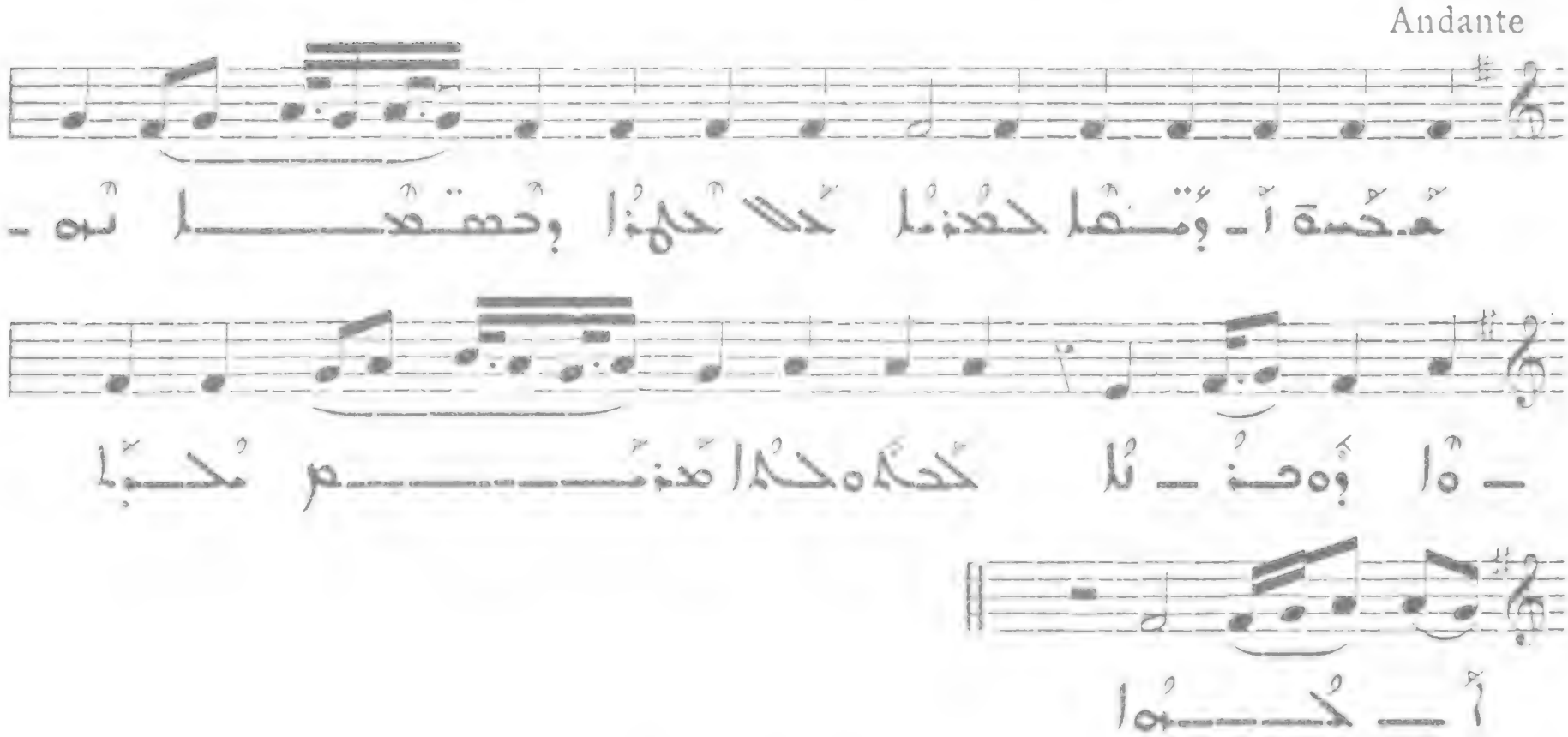
III
V
ܡܚܫܐ ܐ ـ ܘܬܐ ܚܕܐ ܠܐ ܬܩܛܠ ܘܠܐ ܬܢ ـ ـ ـ

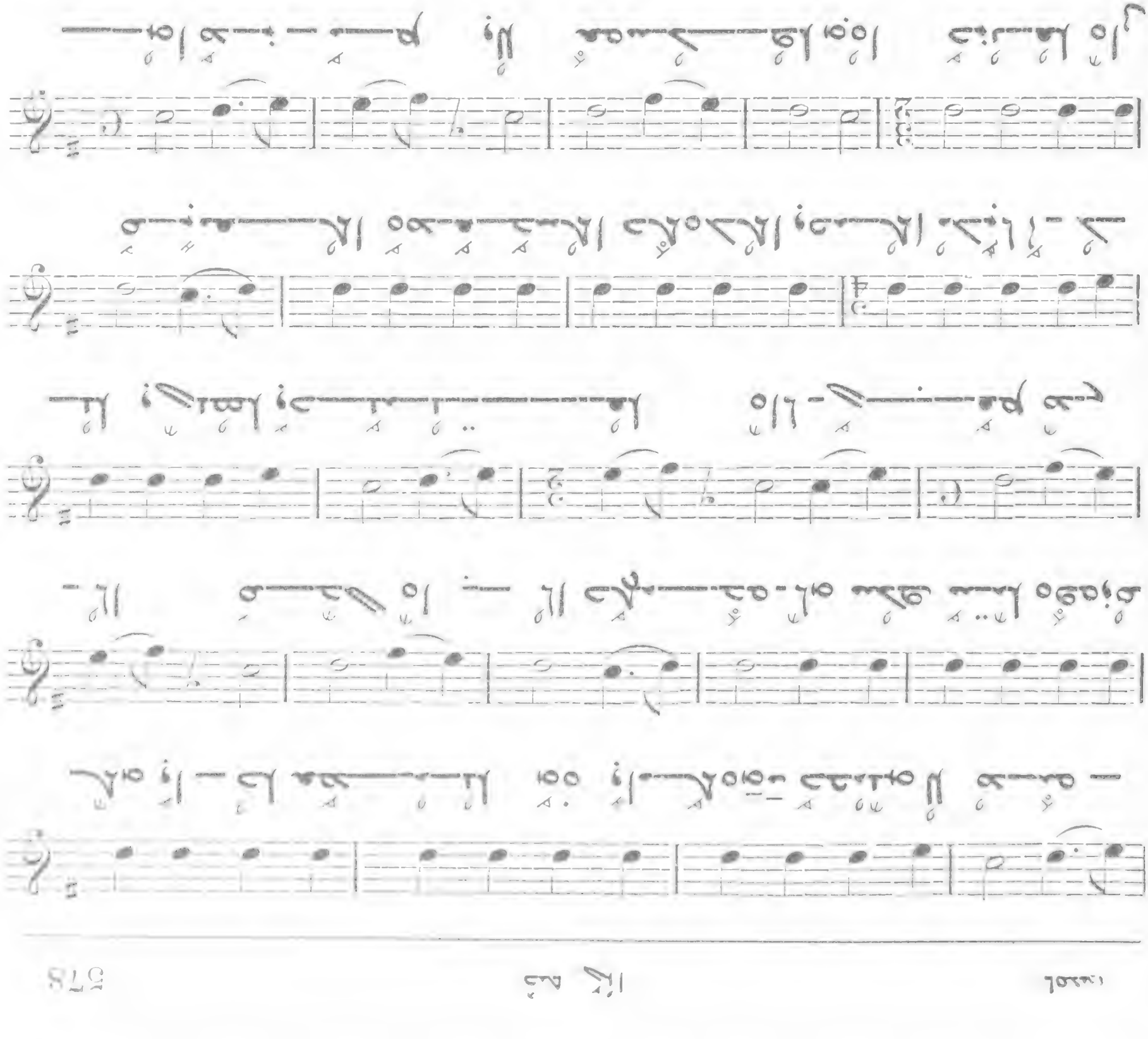

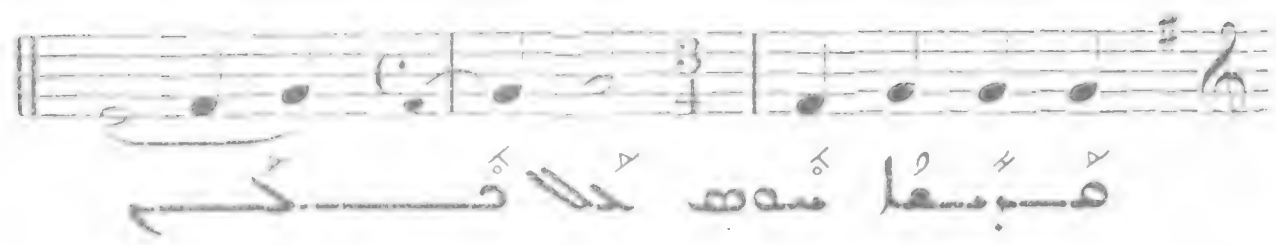

836

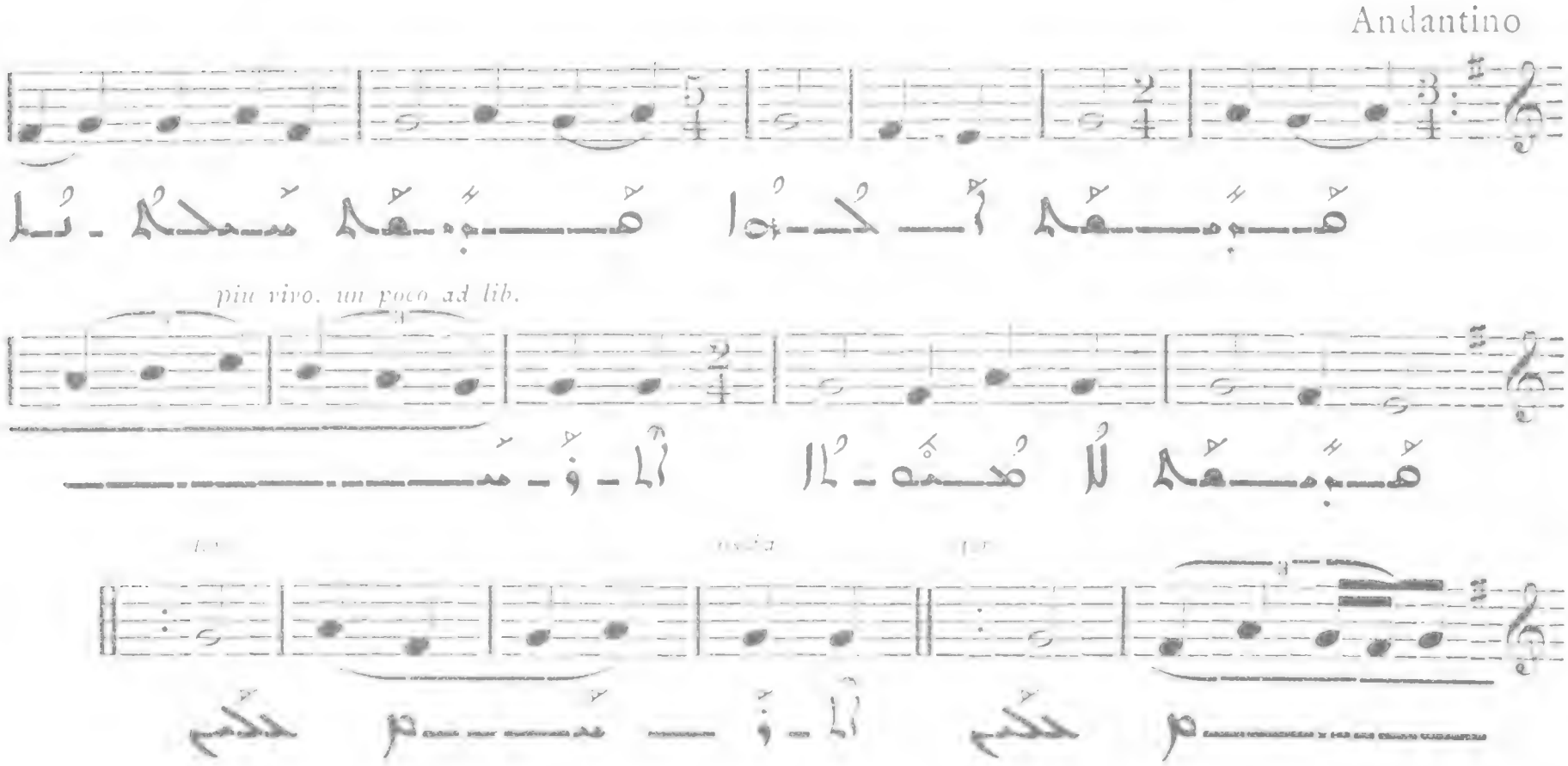
Andantino
piu vivo, un poco ad lib.

837

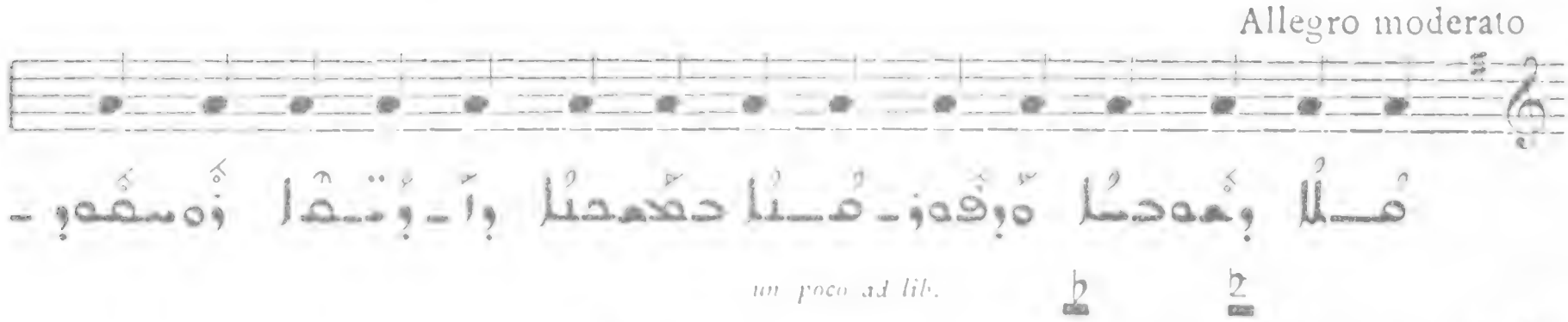
Allegro moderato
un poco ad lib.

838

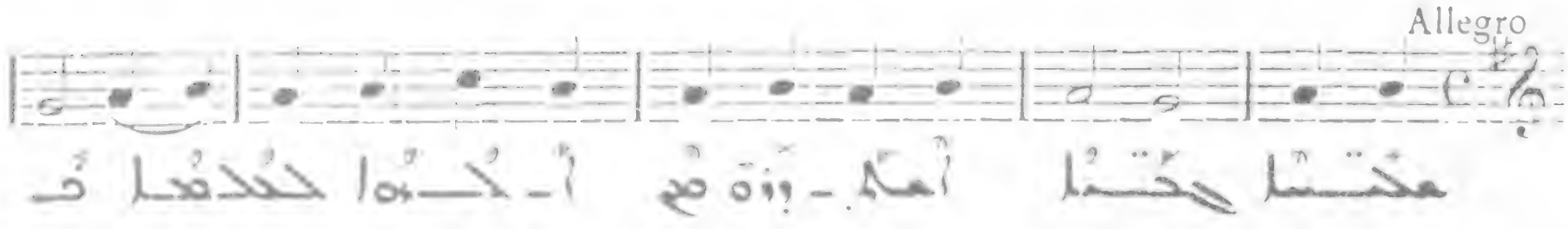
Allegro

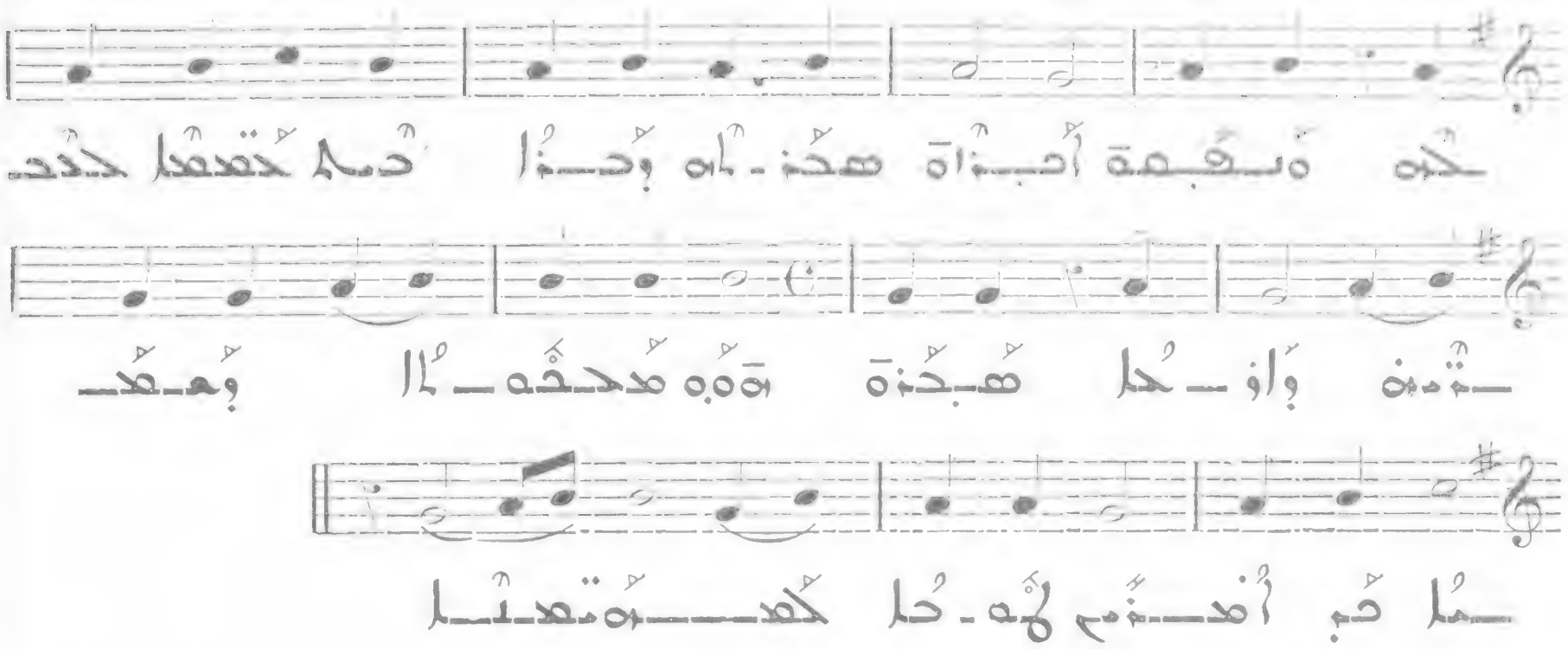

839

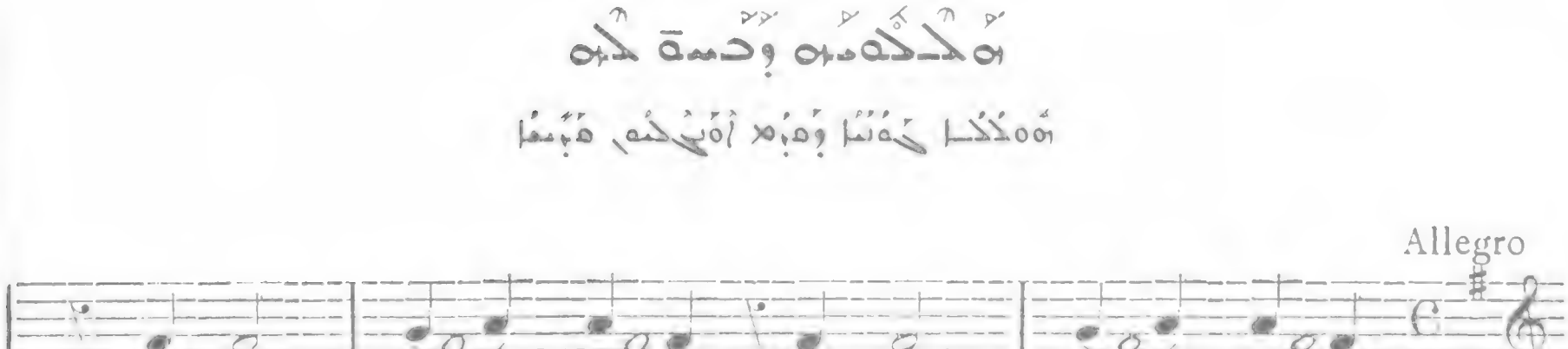

840

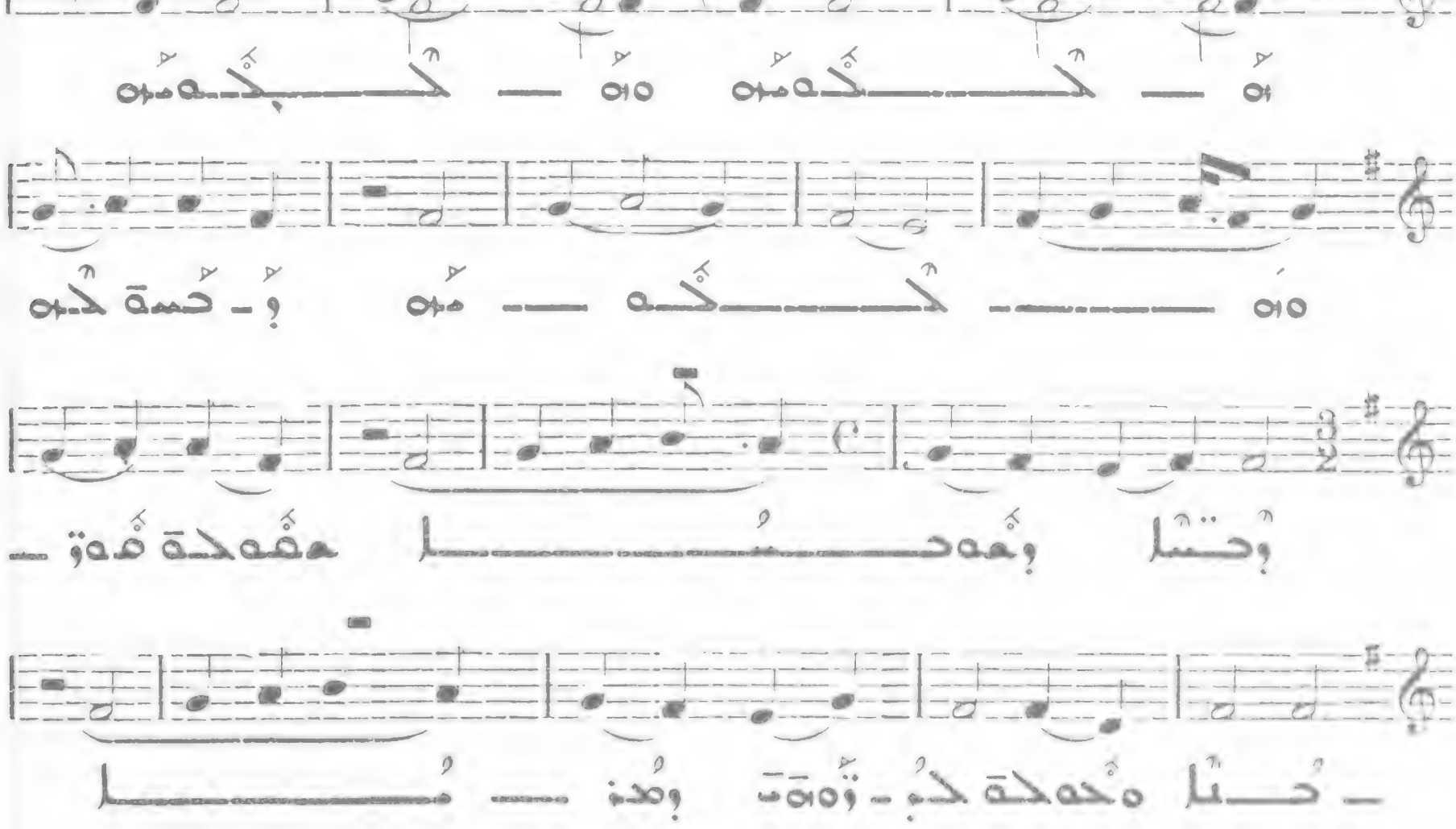

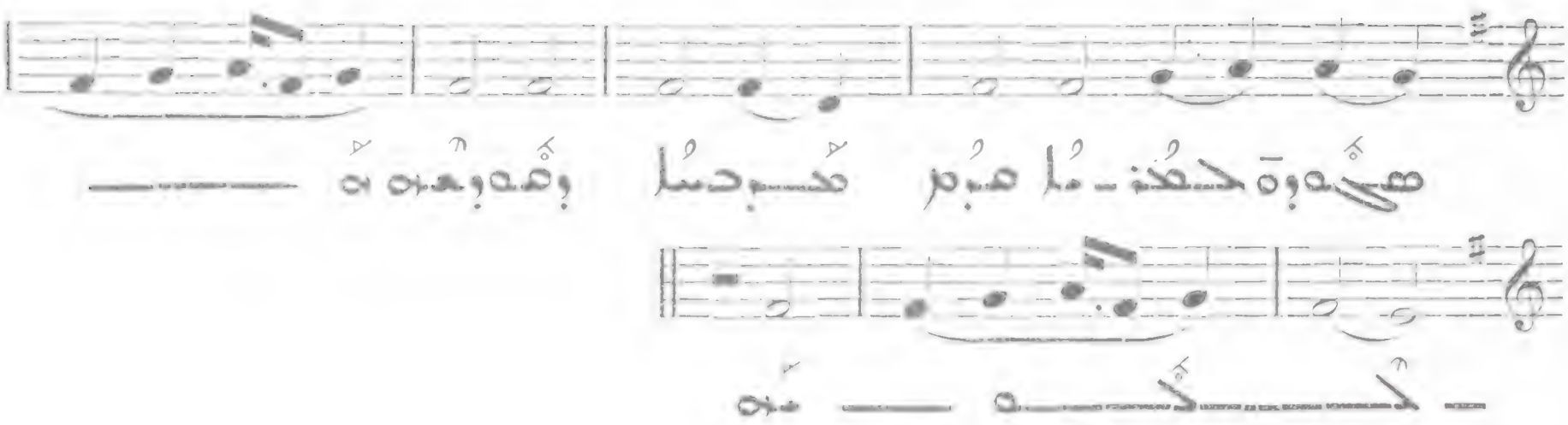

841 (Cf. N° 38)

842

Allegro

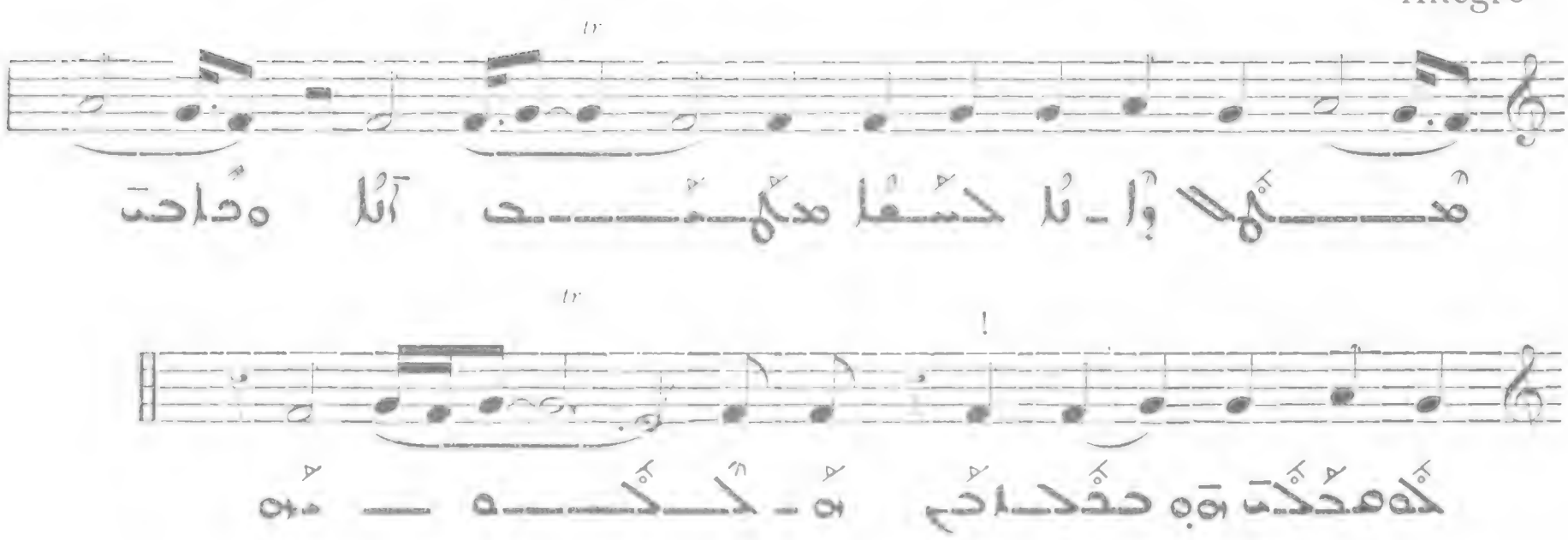

843

Allegro moderato

un poco ad lib.

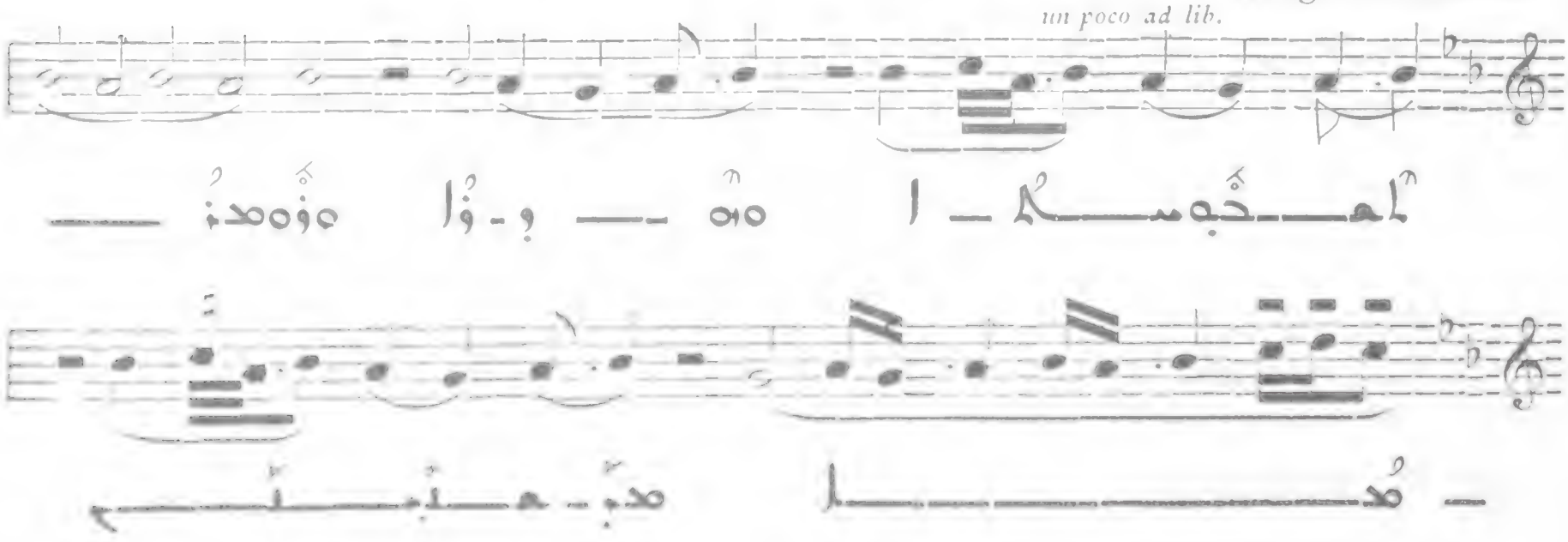

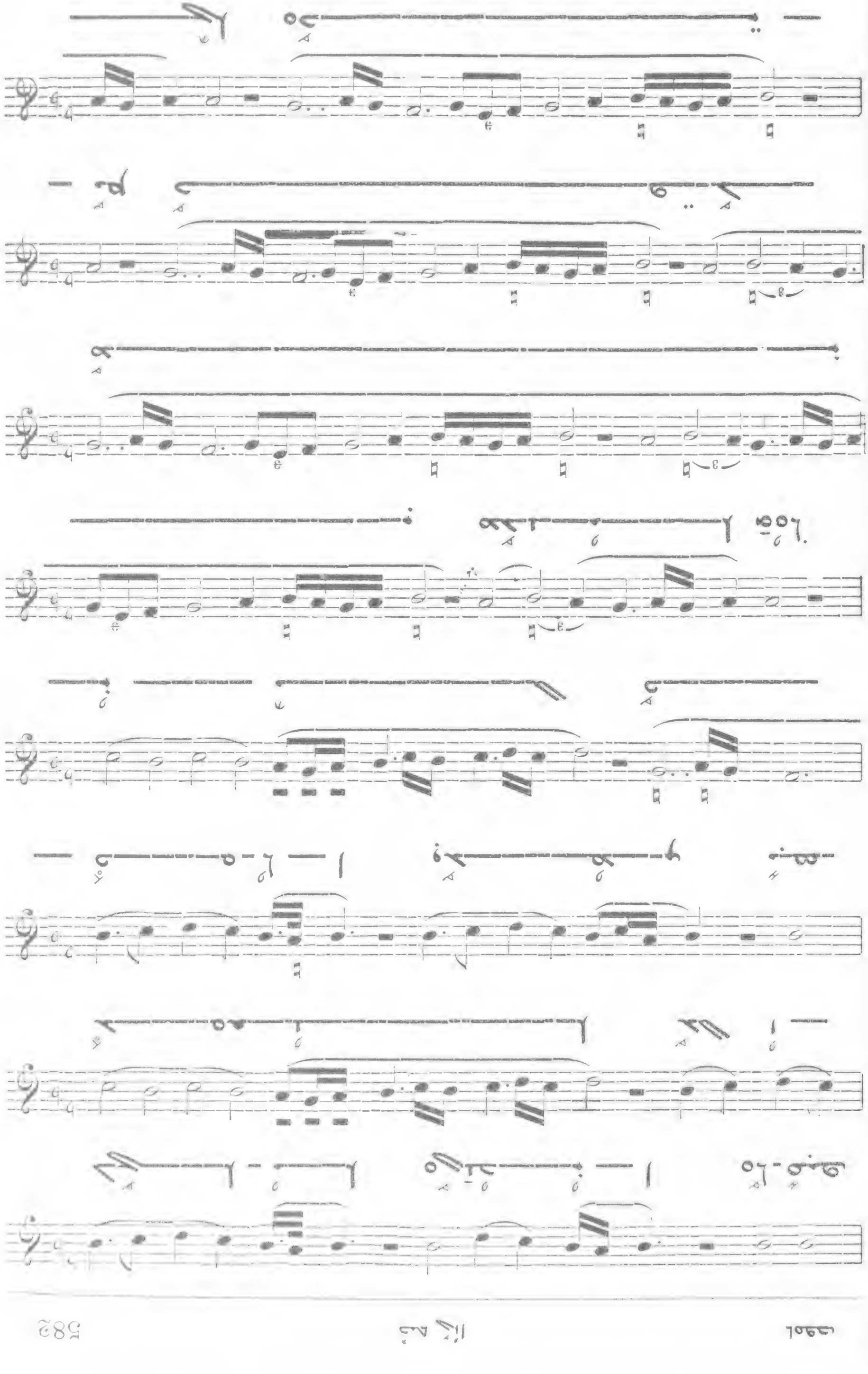

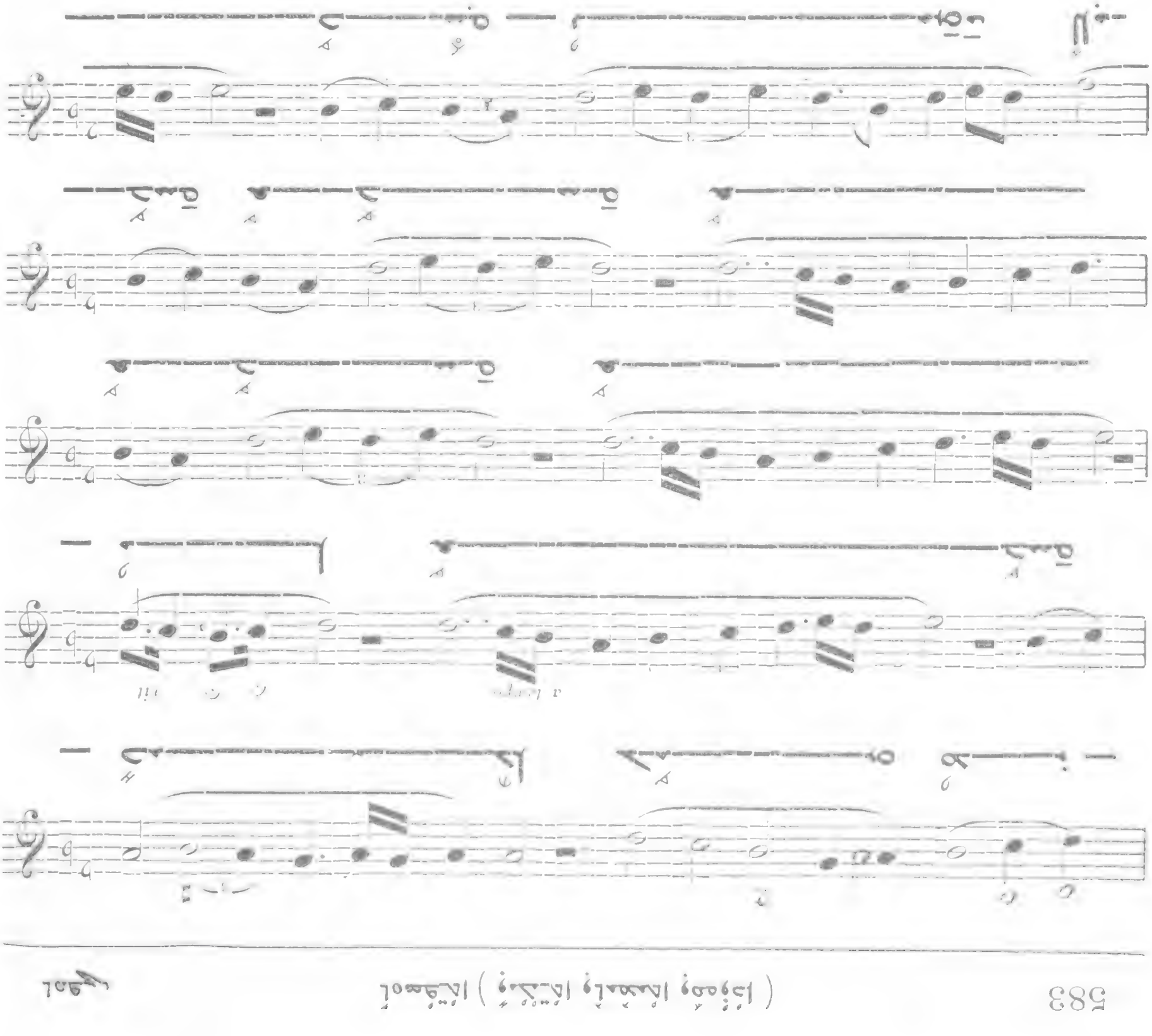

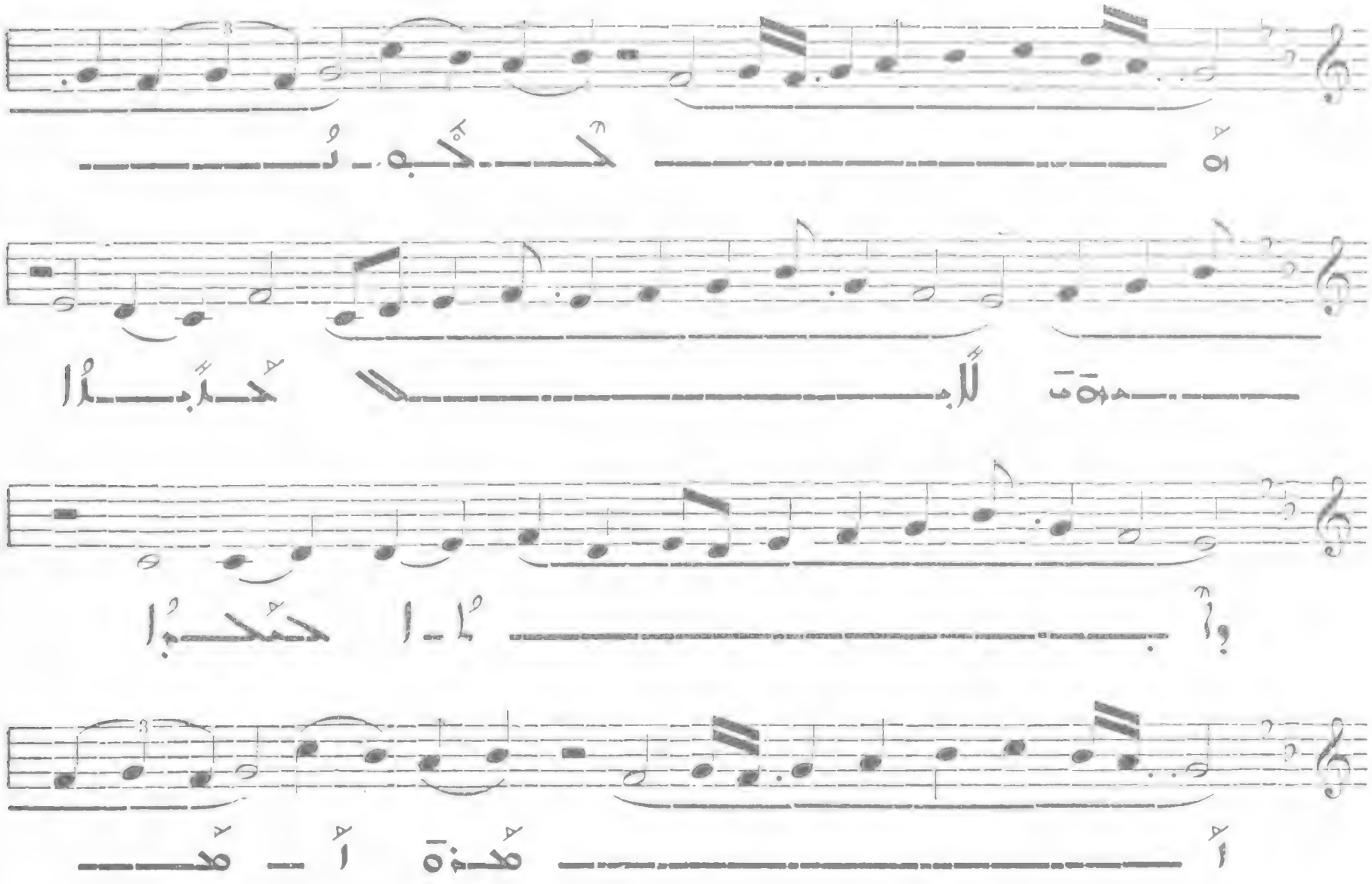
ا ـــــــ

خم ٱحدا

Allegro moderato

nn poco ad lib.

844

حكو اه بي حمم أعنم حتما وحسقم ولا كمه حتما وكتسا أعنم
سم هم حتما أمكم :

845 وحمنم بحتا هكتسا :

حقسها وكسقا أس وجزقا وهم

(Cf. N° 384 - 394)

846 اه : لأحتموا وحمصكمه

هقسها وحكو اه بي حمم

Allegro

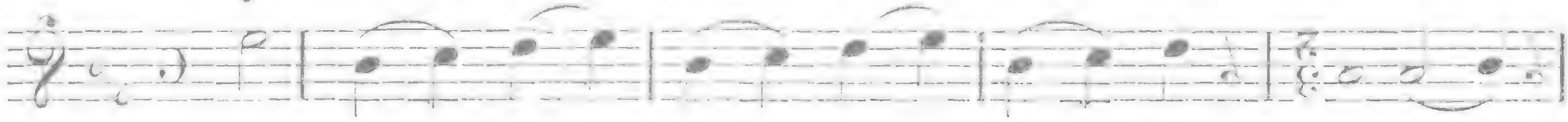

وأما وصفها بالجمال فإن الله تعالى خلق آدم وحواء وهما في الجنة عريانان

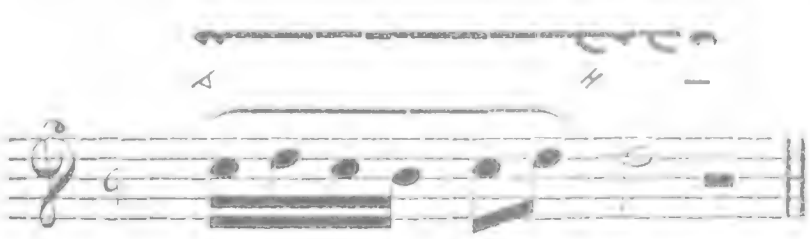

847

أن تكون هذه الخلال وصفها بأنها جديرة

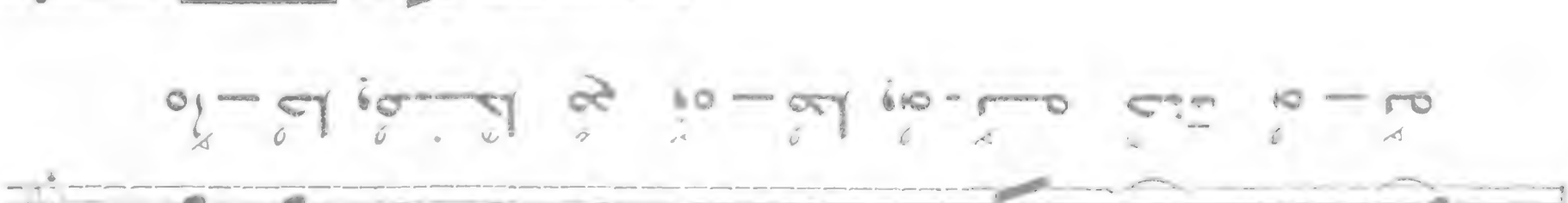

Allegro moderato

Andantino

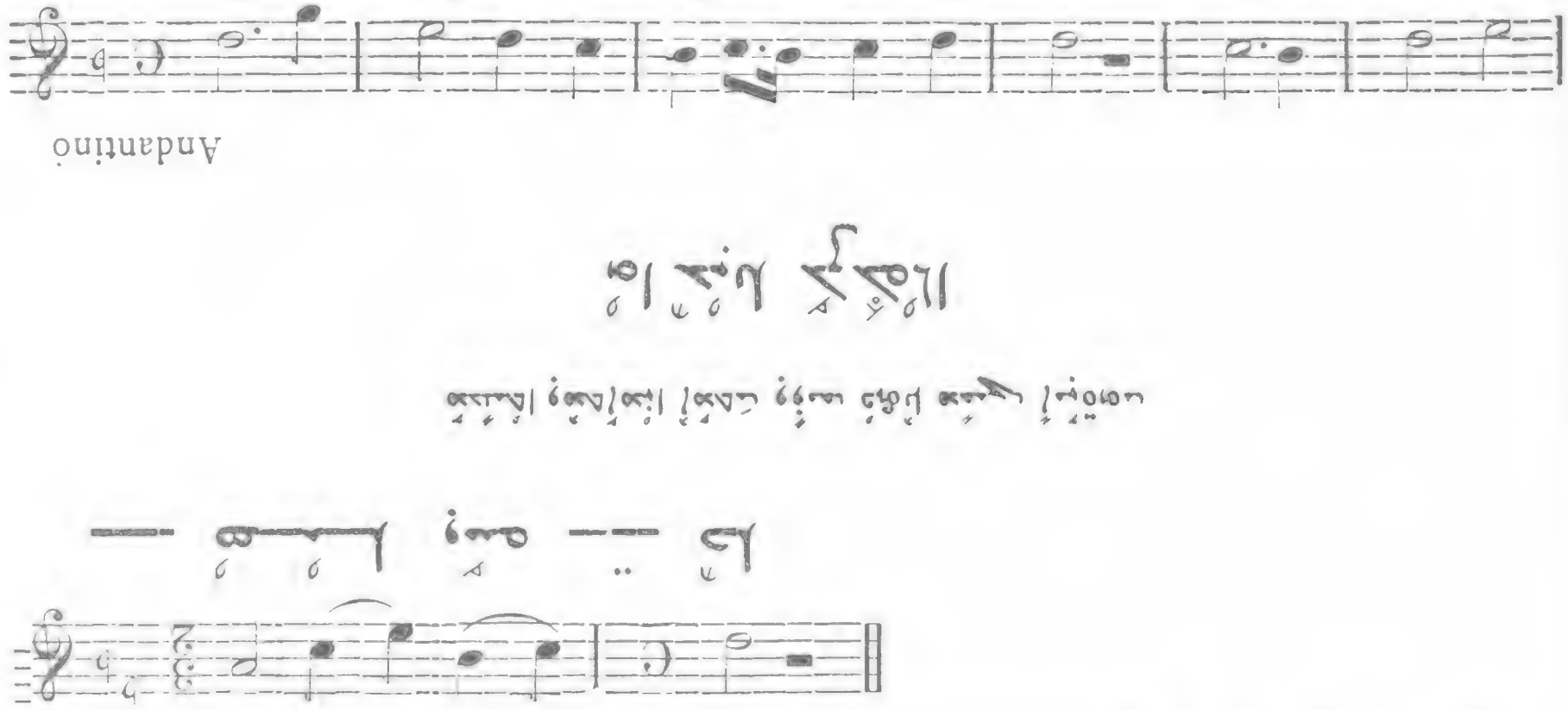

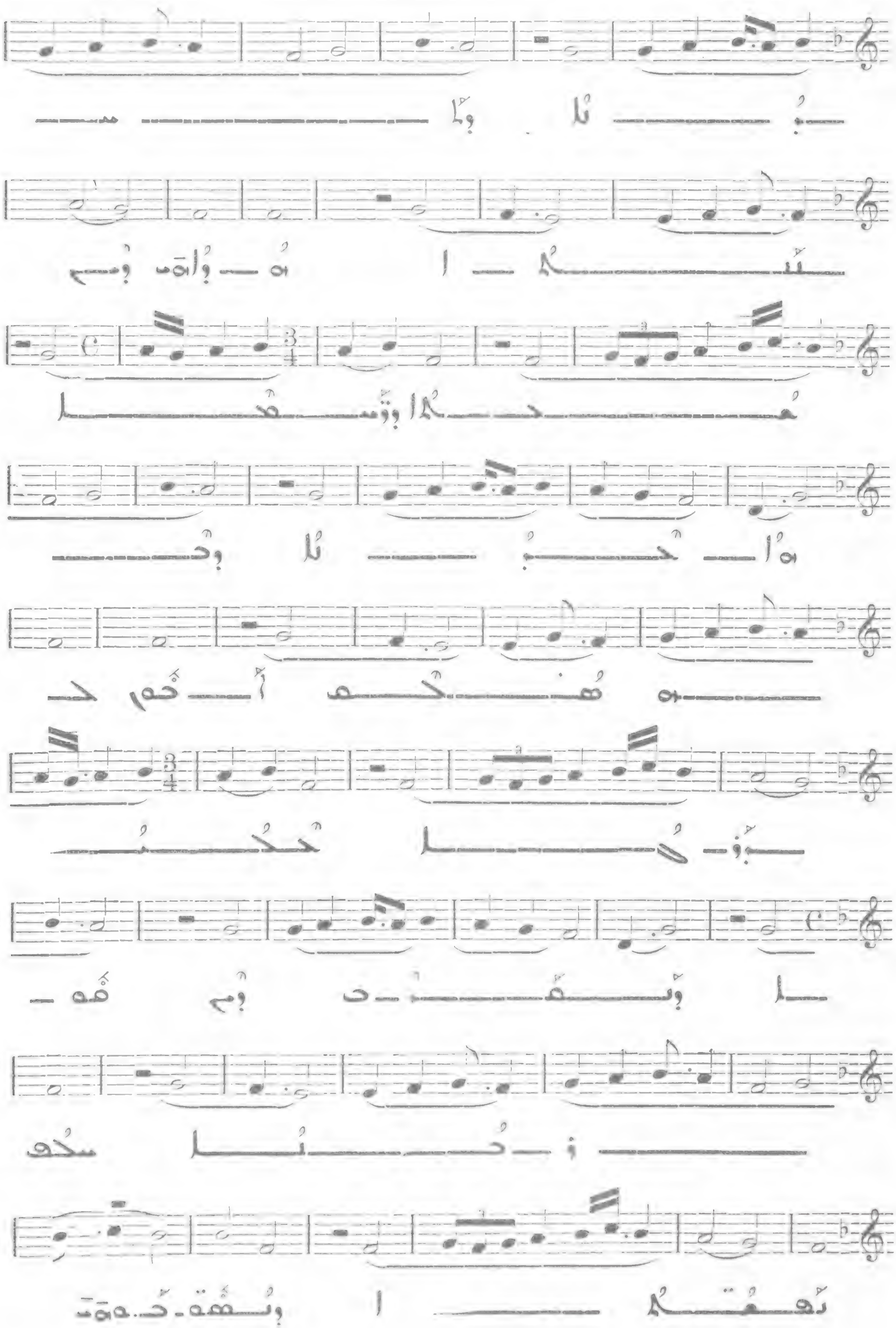

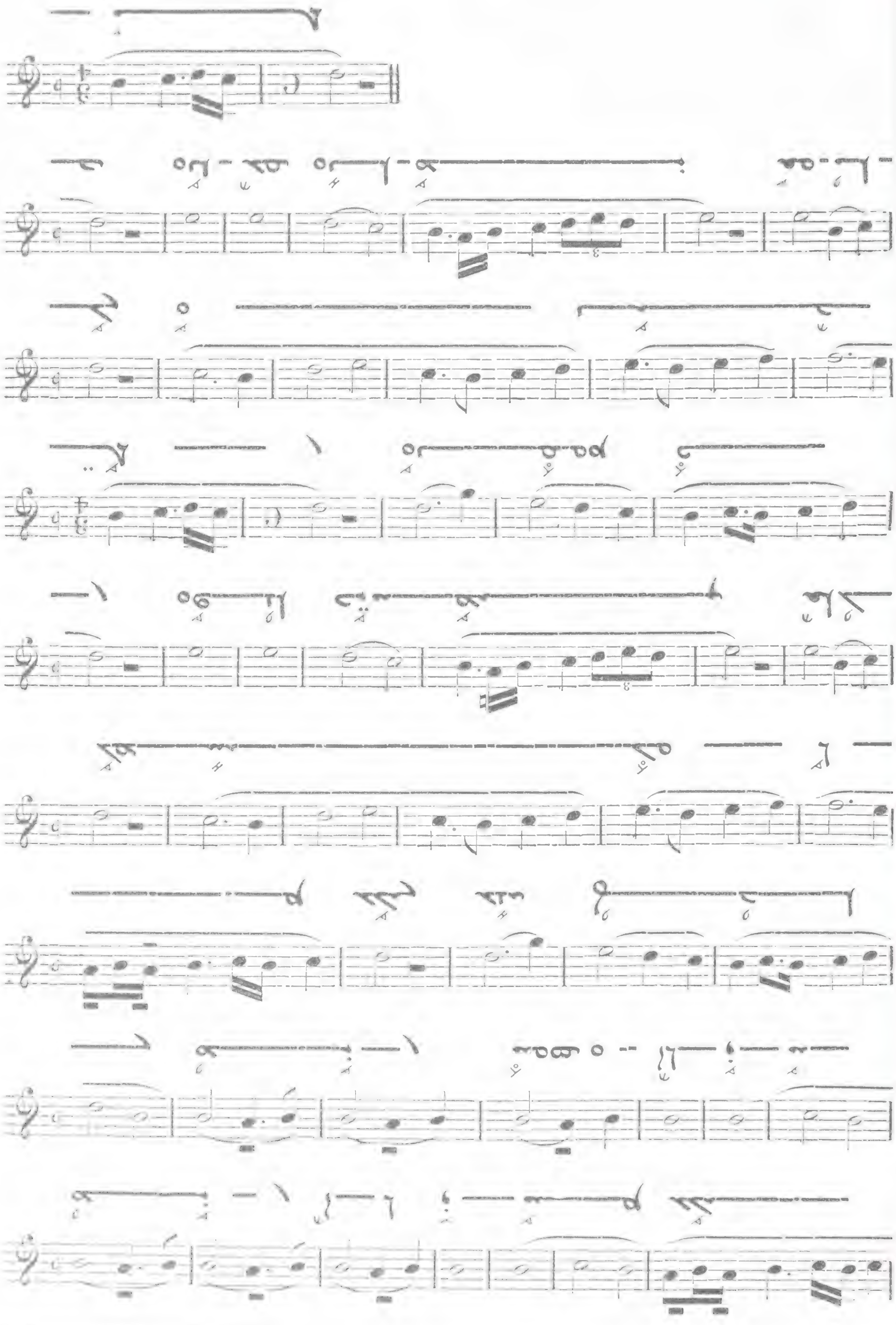

849 هذا حبل كراها حتى هركما

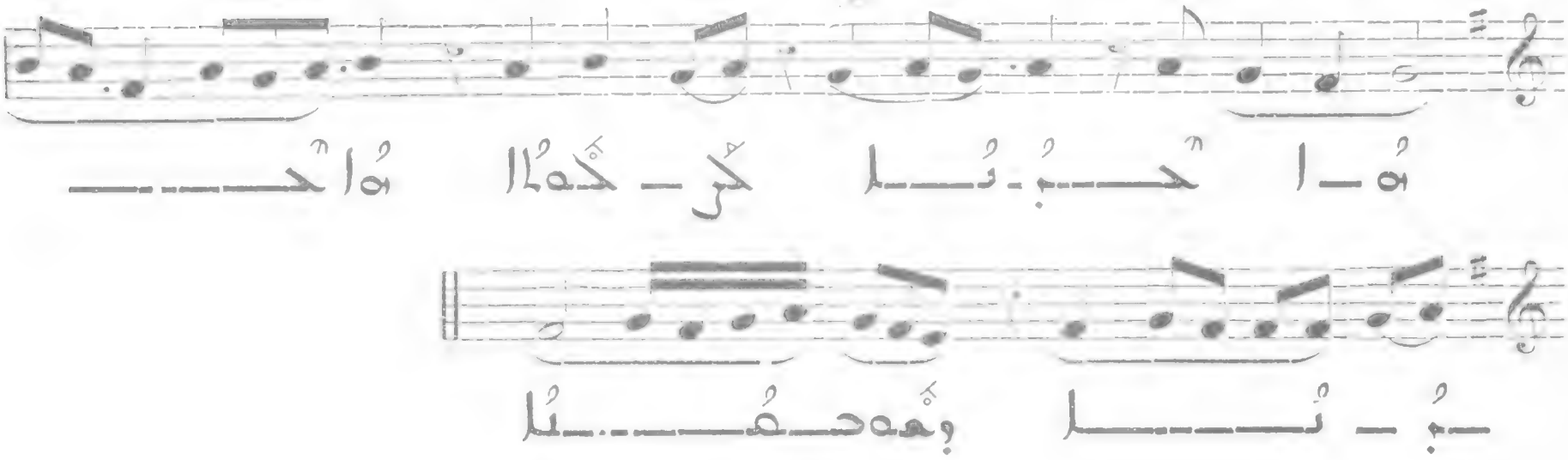

850 حتى وهل أعتم حتى هرما

هتفوا وثهوا :

(Cf. p. 30)

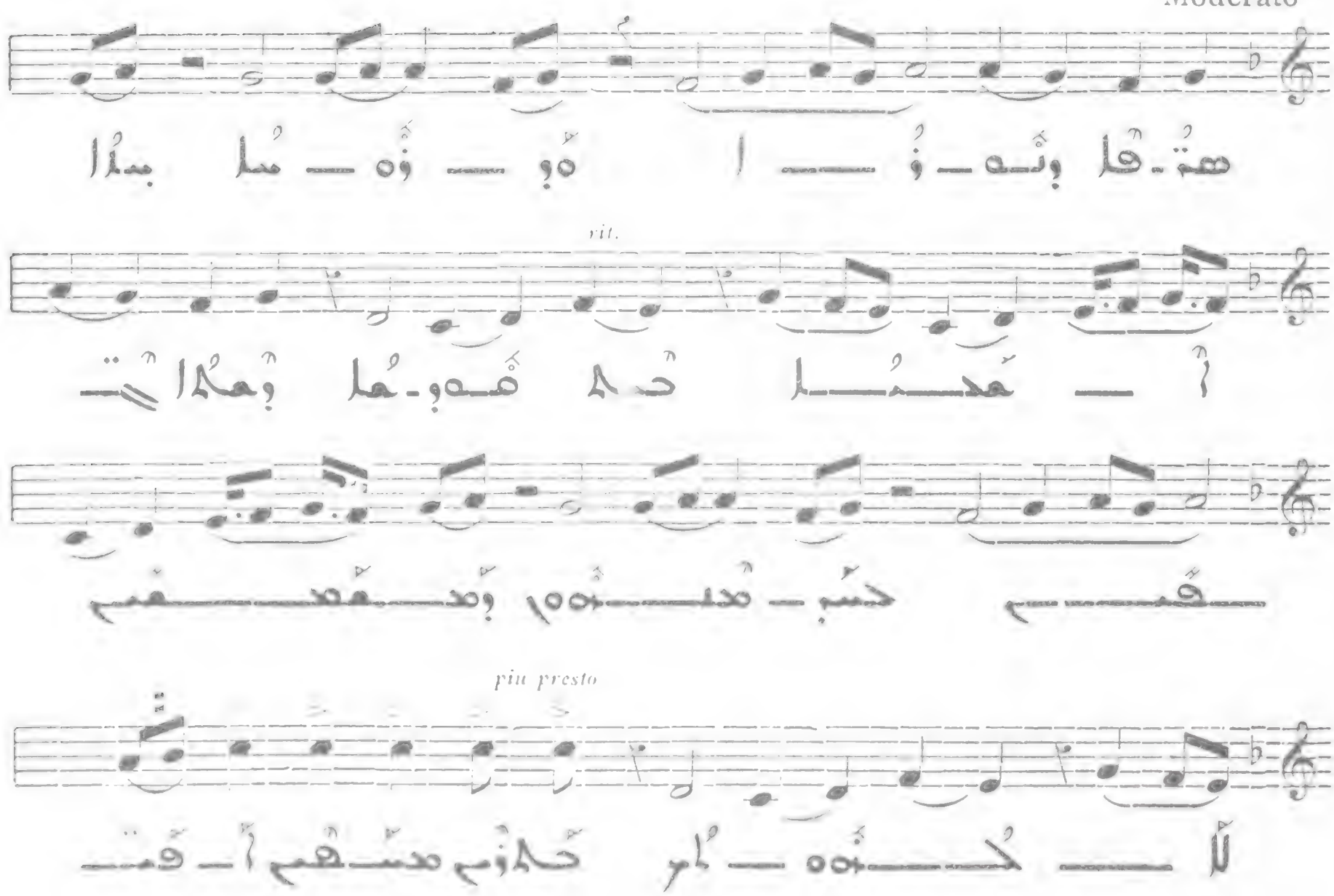

a tempo

piu presto

piu presto

a tempo

a tempo

a tempo

rit

rit.

851

Allegro moderato

Quasi ad libitum

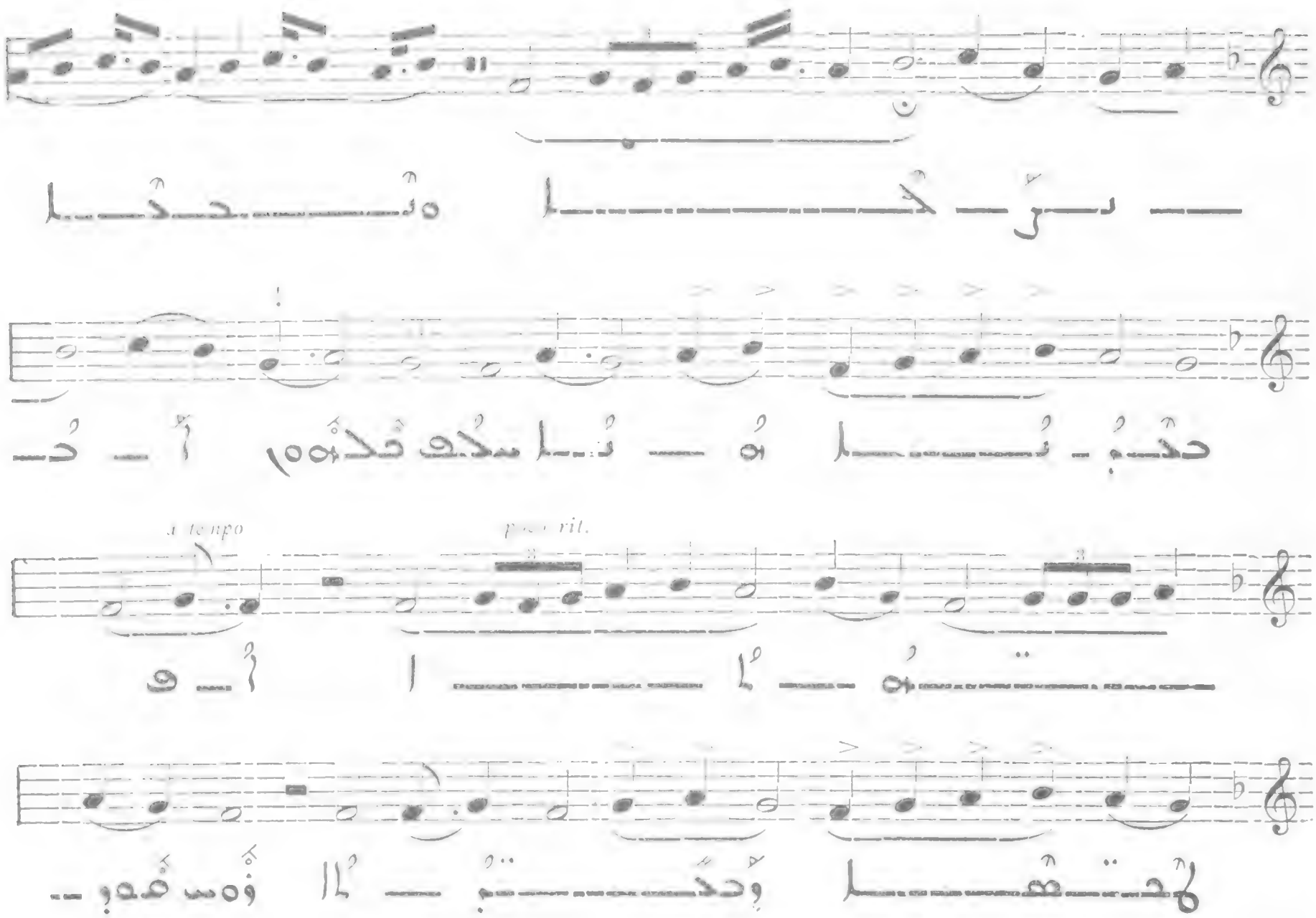

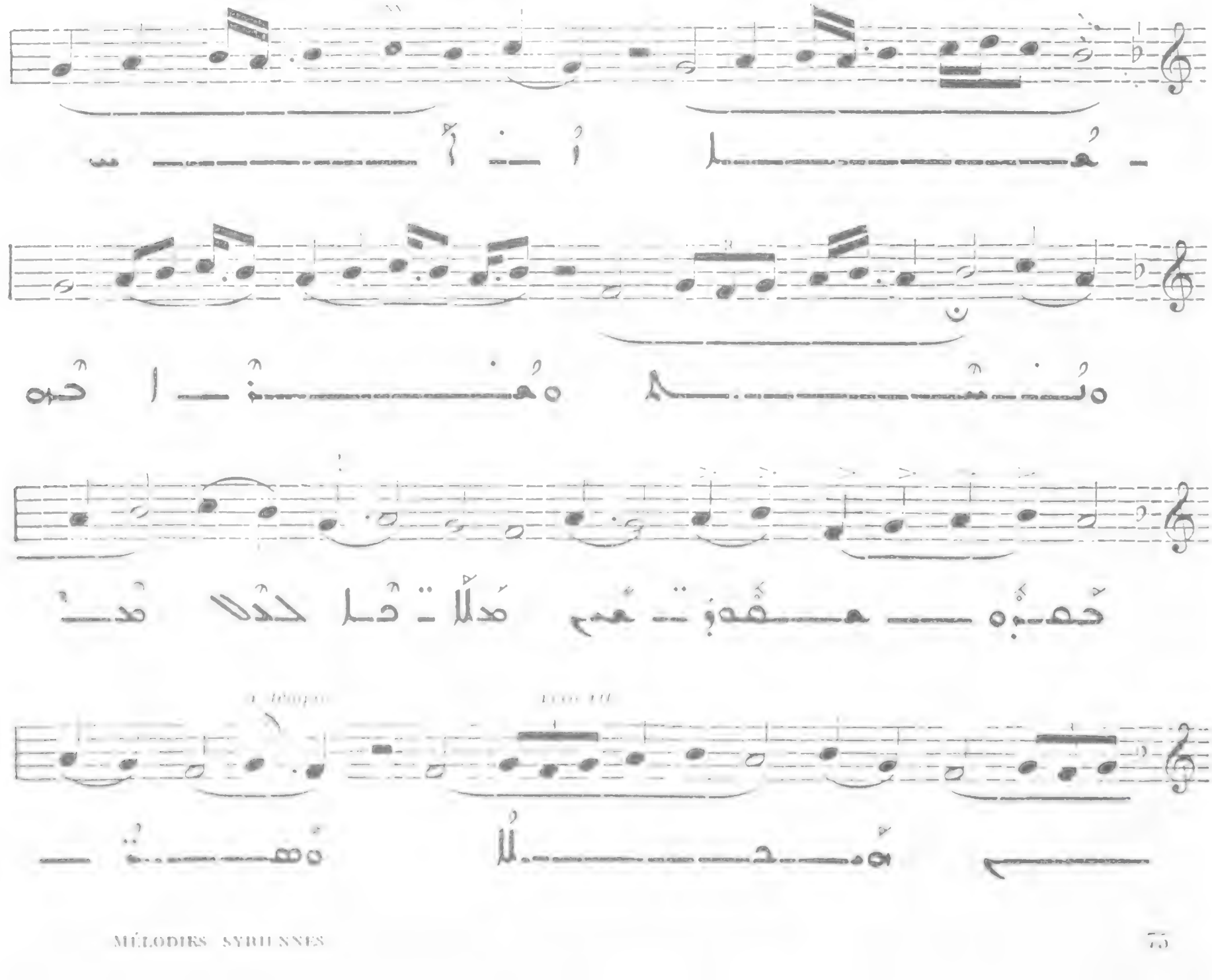

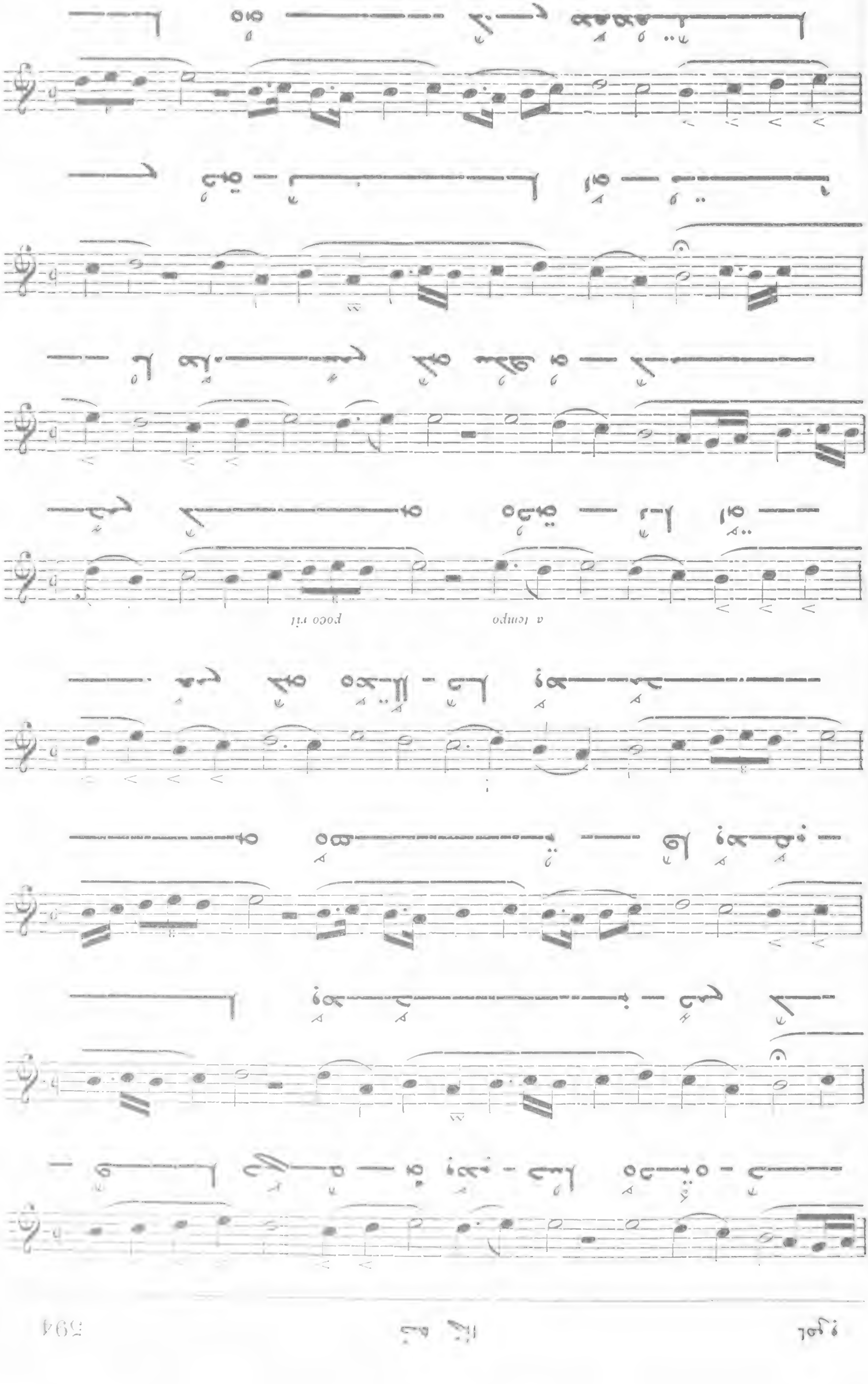
a tempo
poco rit

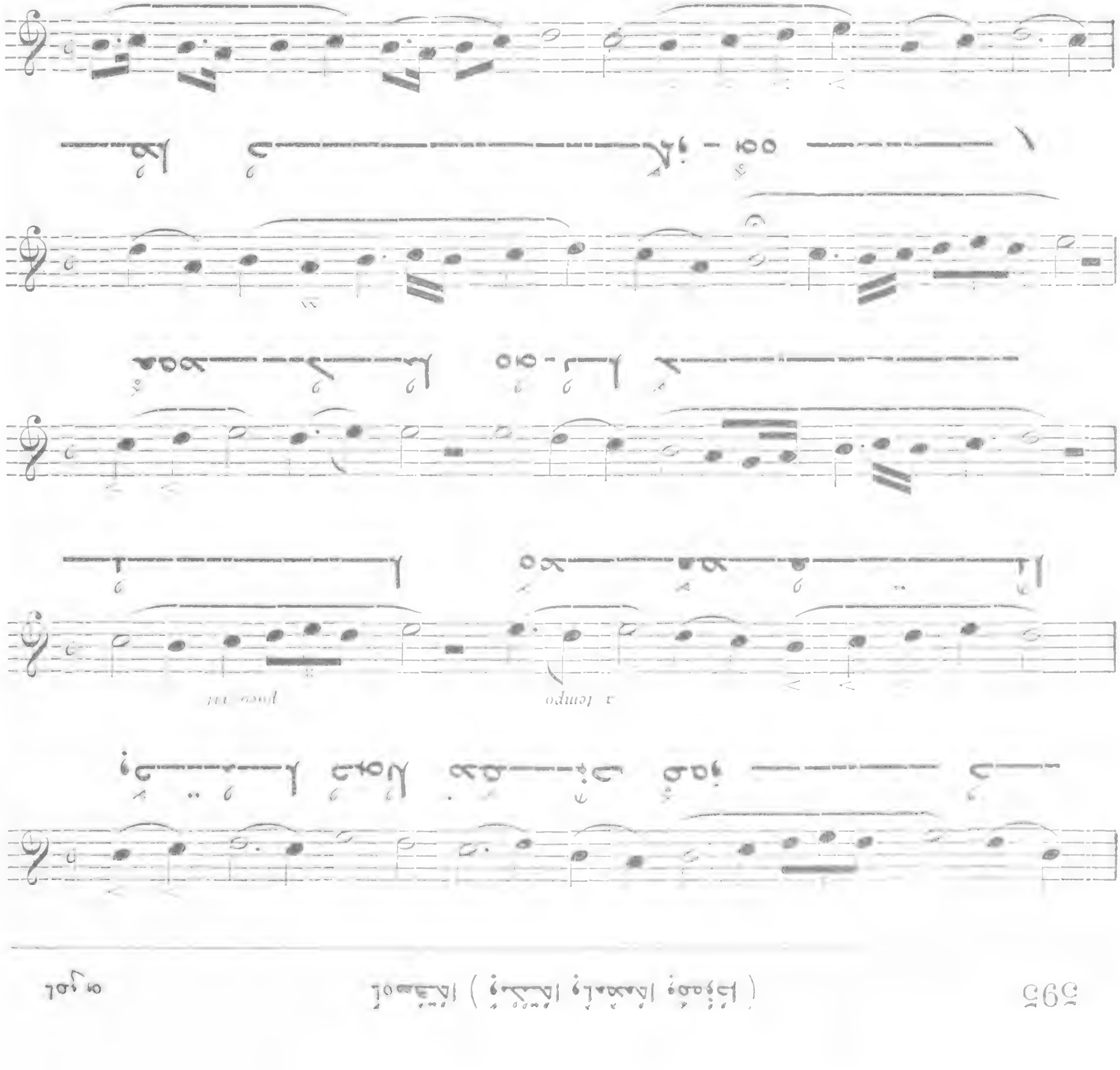

Allegro moderato

VII
p
3
3
3

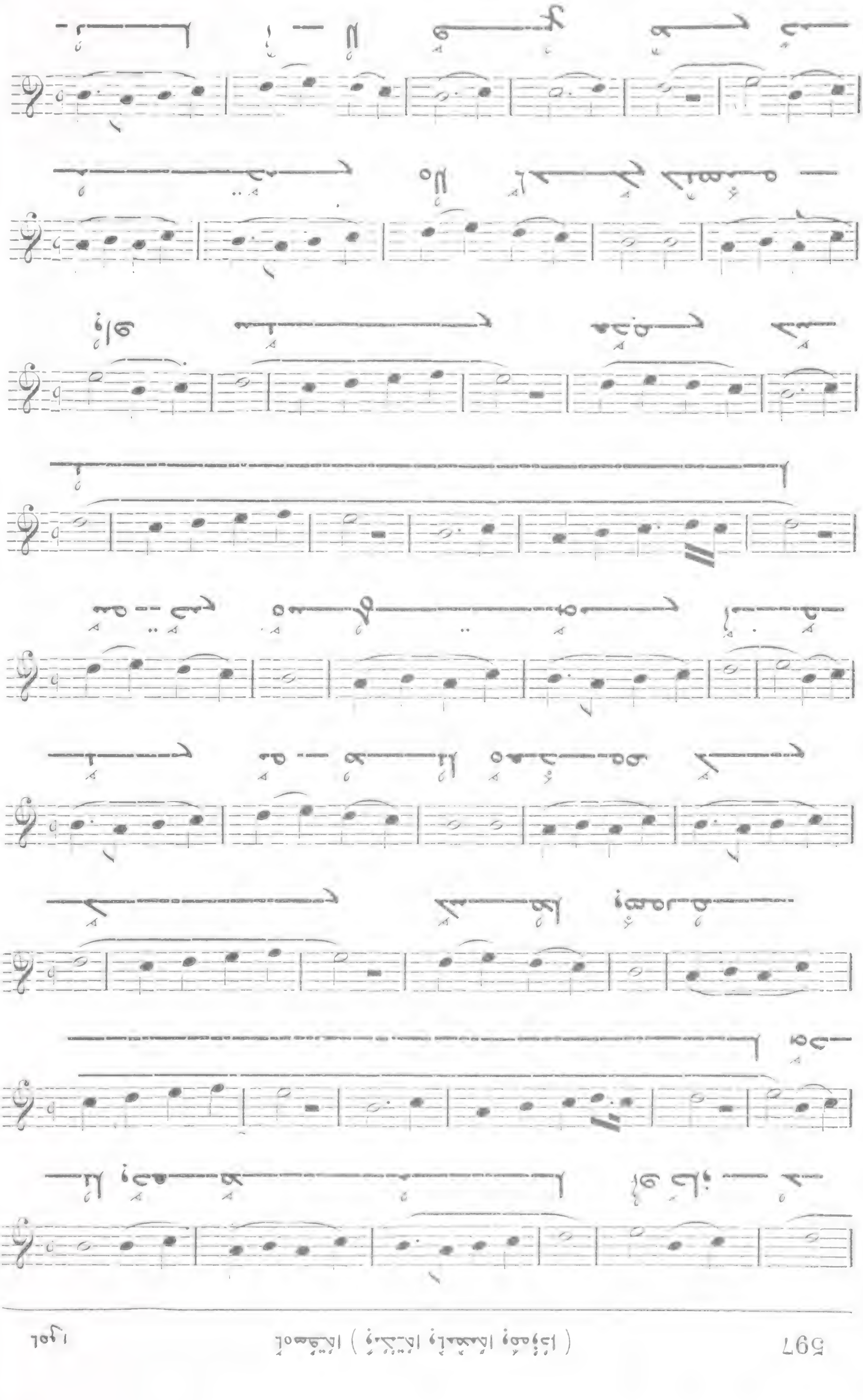

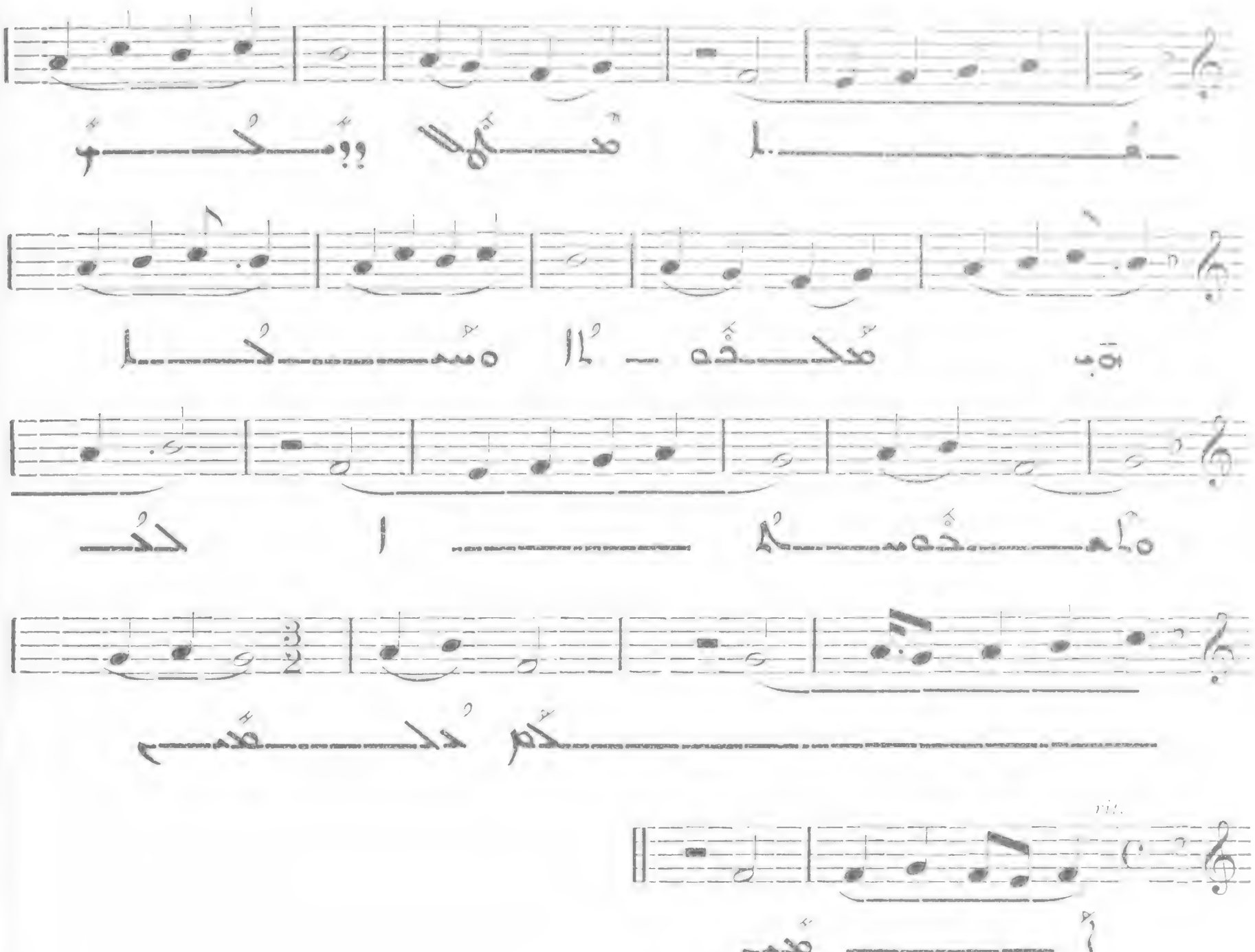

853

حدُّ حُبُّه ومُحِبُّا معهُما

هوَ حُسنًا ومُحاسِنُ مِنهُ هوَ أَهلًا هوَ مُستَحِقًّا

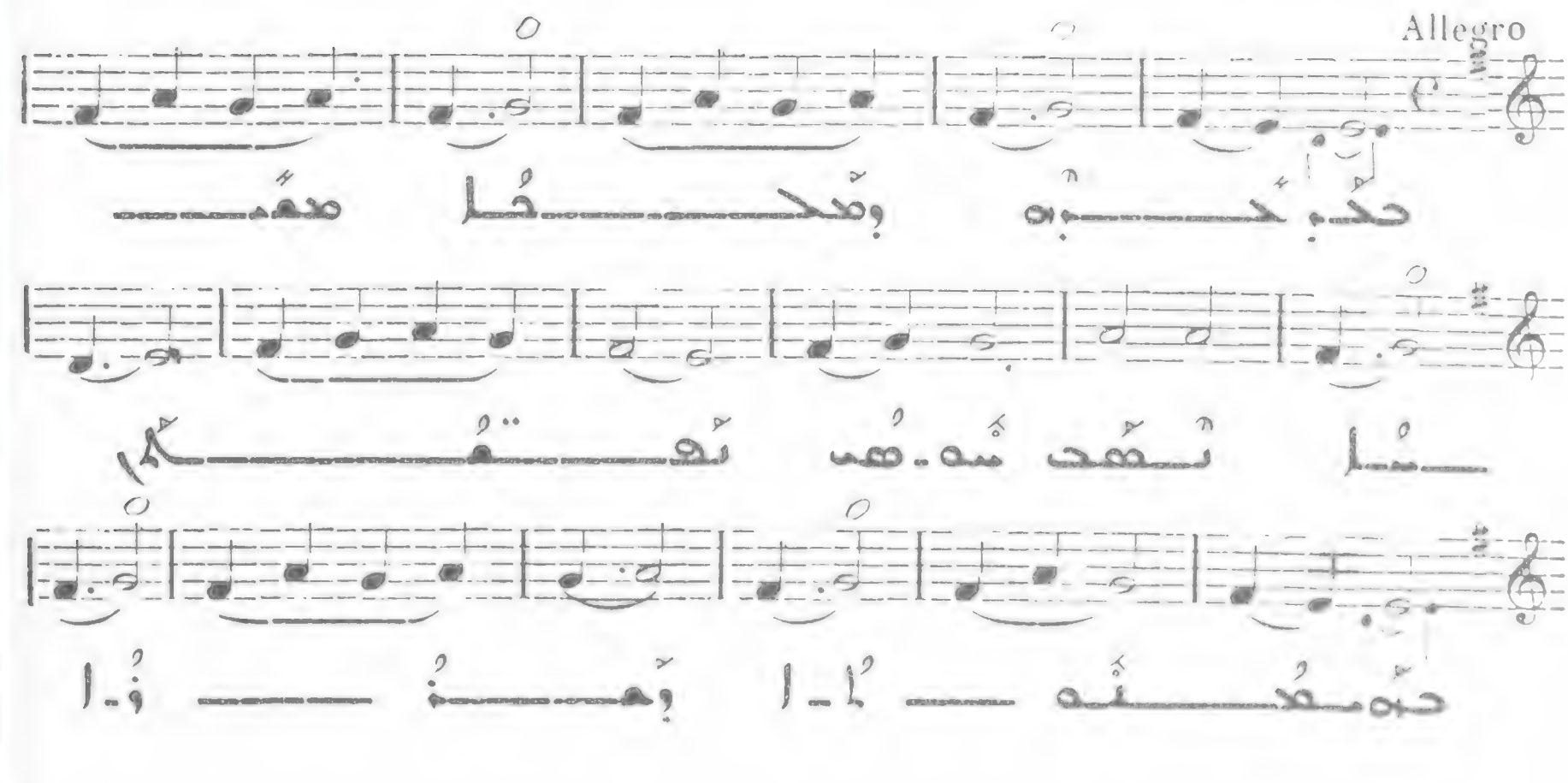

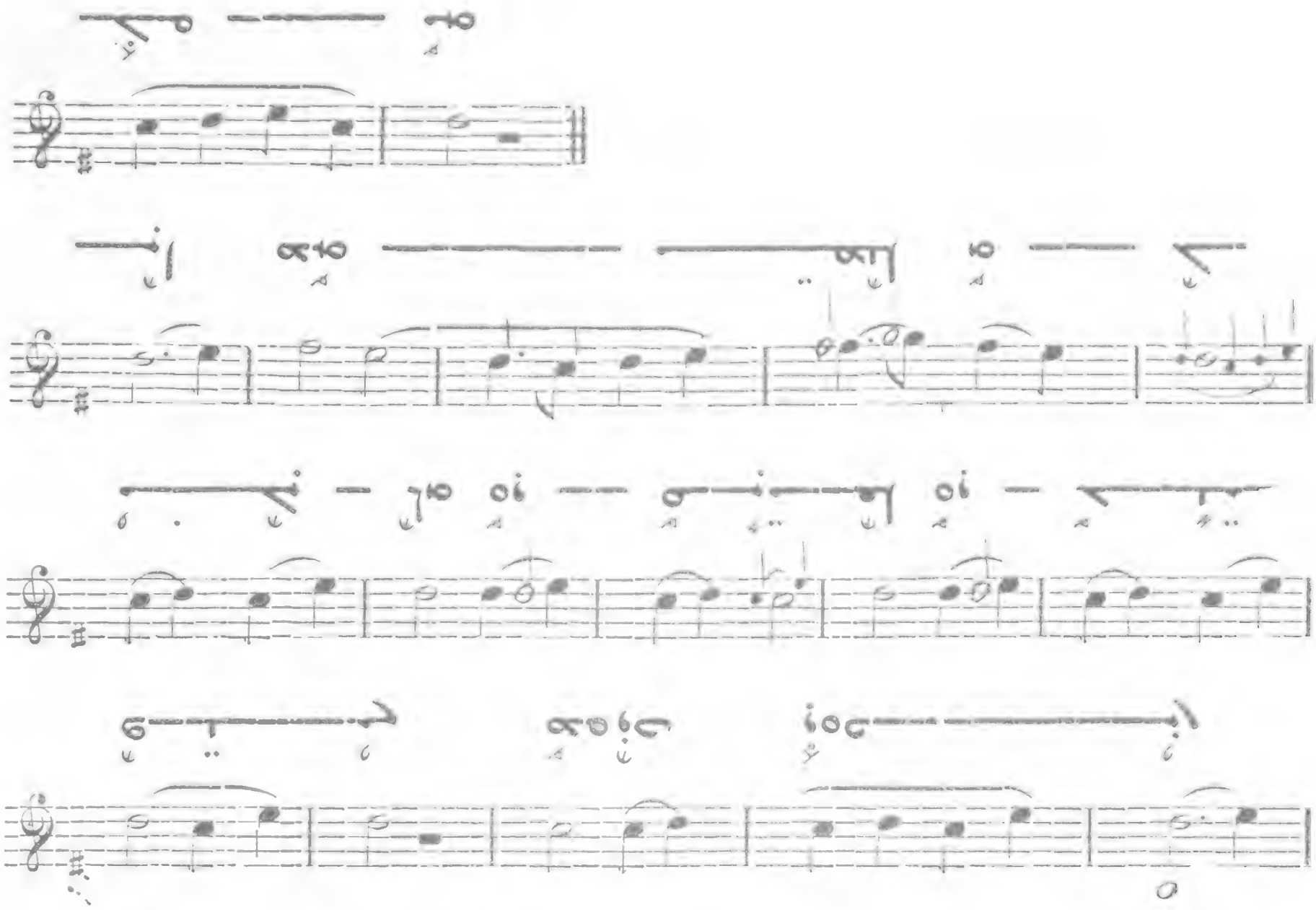

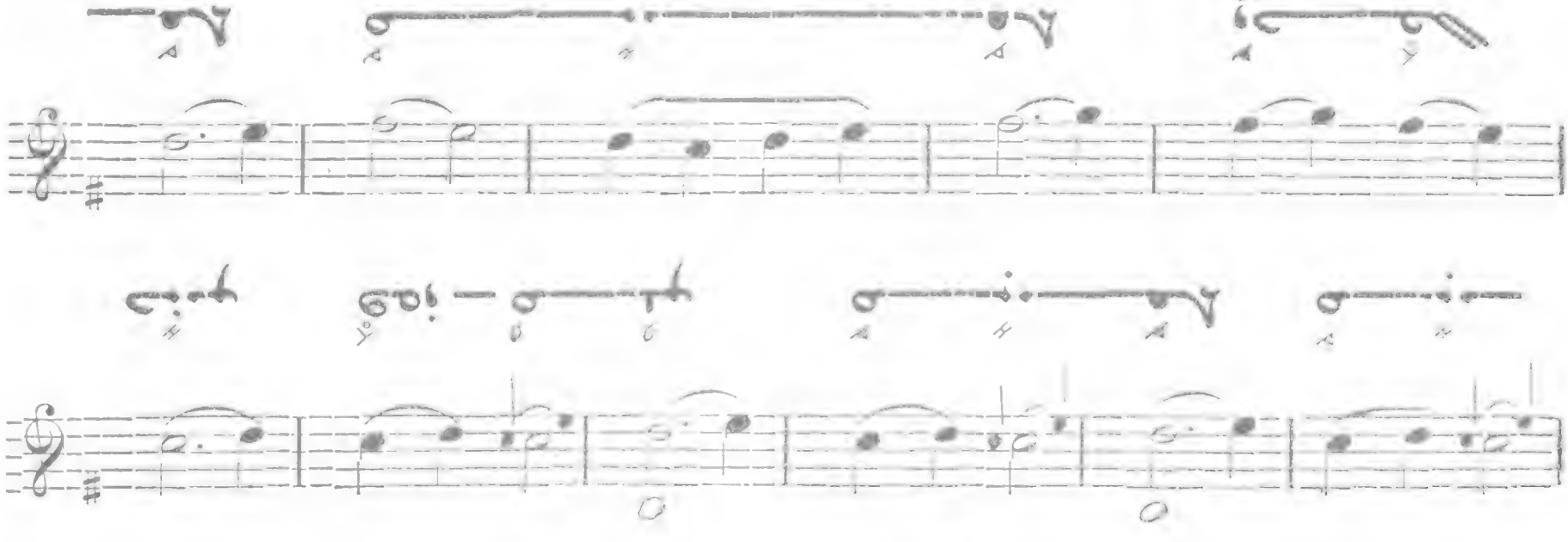

854

Allegretto

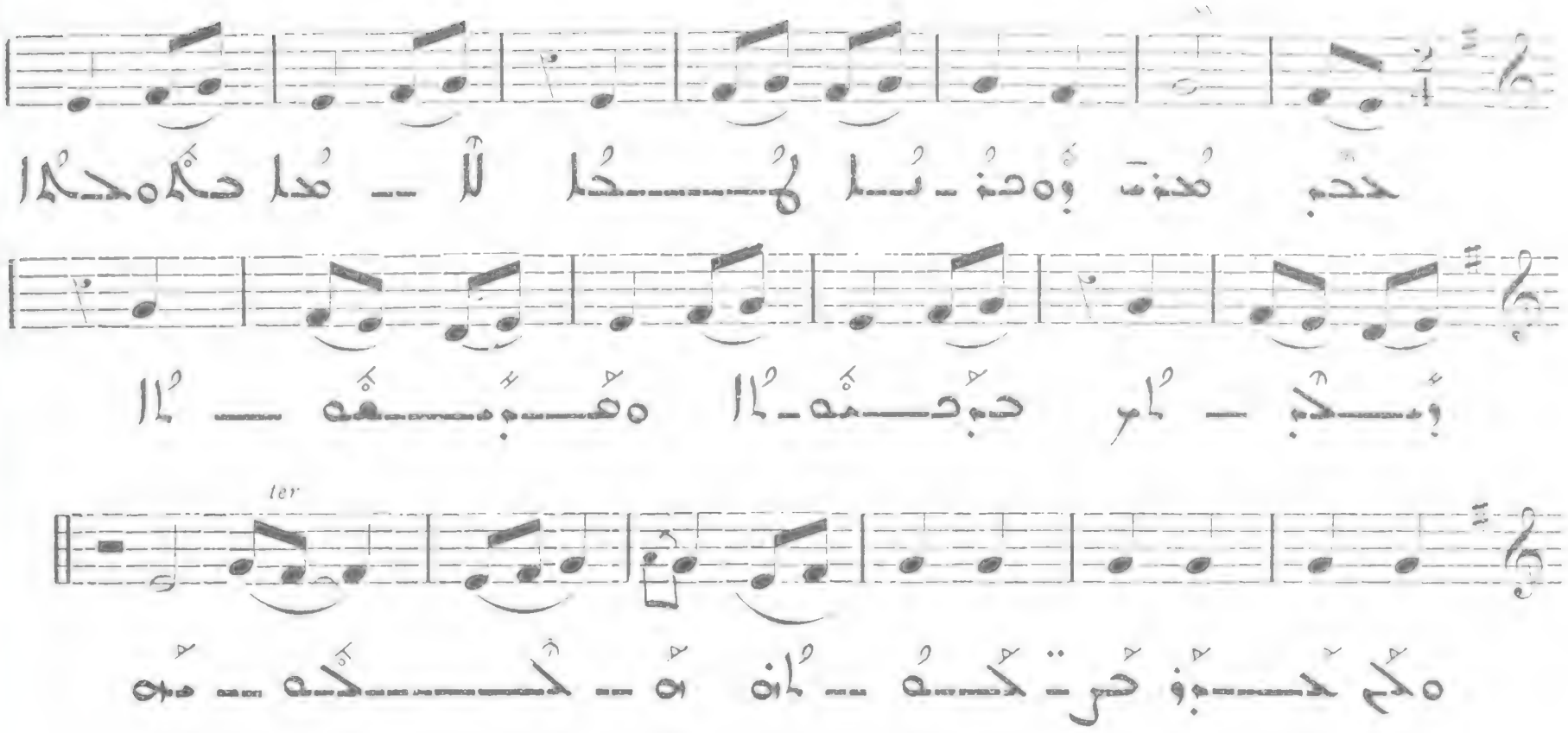

ter

855

Allegro

Quasi ad libitum

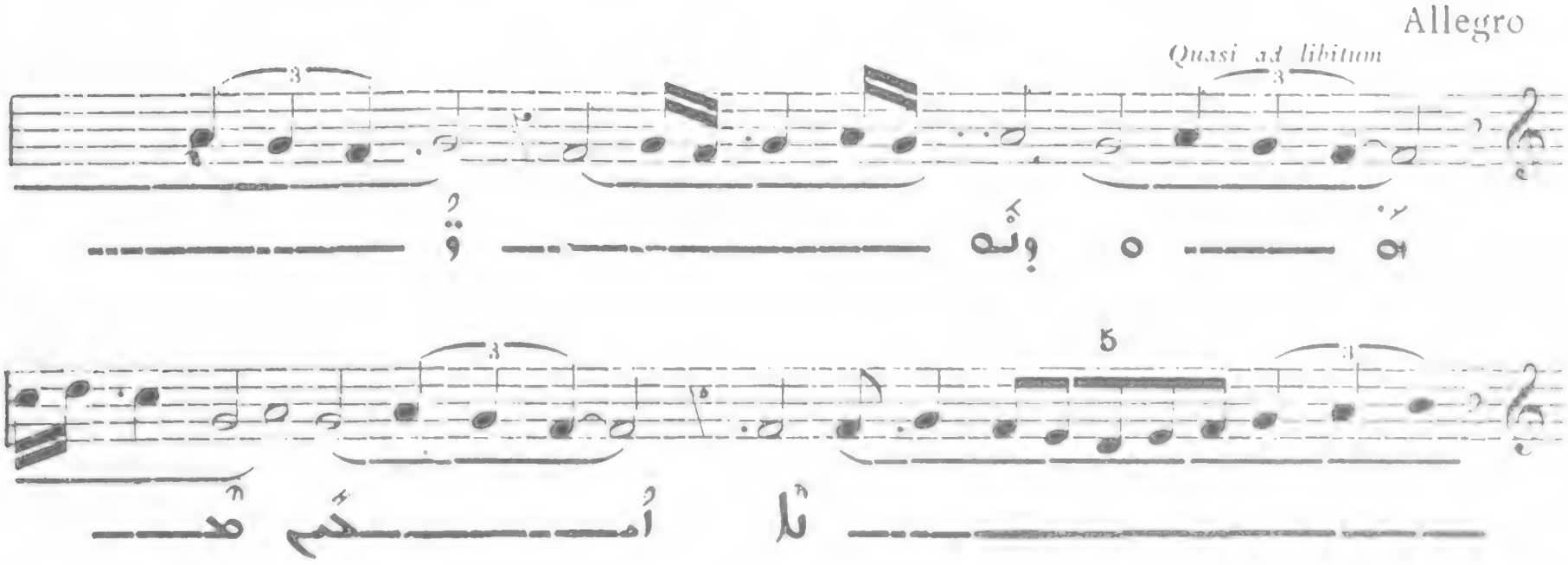

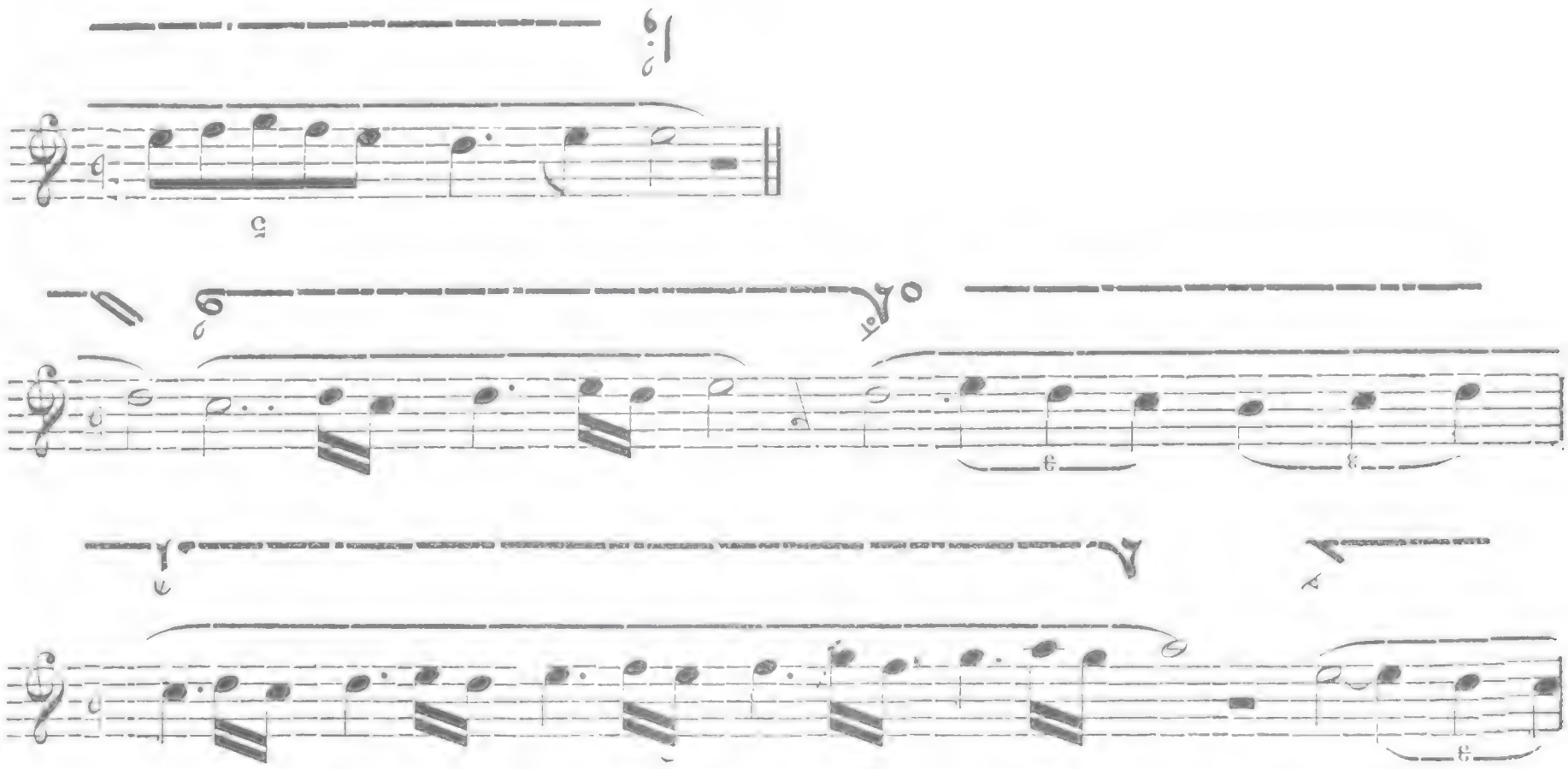

ܩܕܝܫܐ ܘܩܕܡܝܬܐ

2e CHANTS POUR LES ORDINATIONS

ܩܘܠܐ ܚܡܝܫܝ ܘܩܕܡܝܬܐ 856

(Cf. N° 833)

ܚܡܫܐ : 857

ܩܕܝܫܐ ܘܩܕܡܝܬܐ ܕܪܡ ܩܕܡܝܬܐ

Allegro

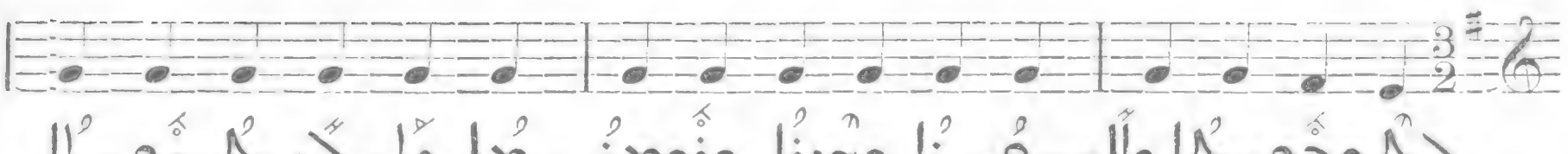

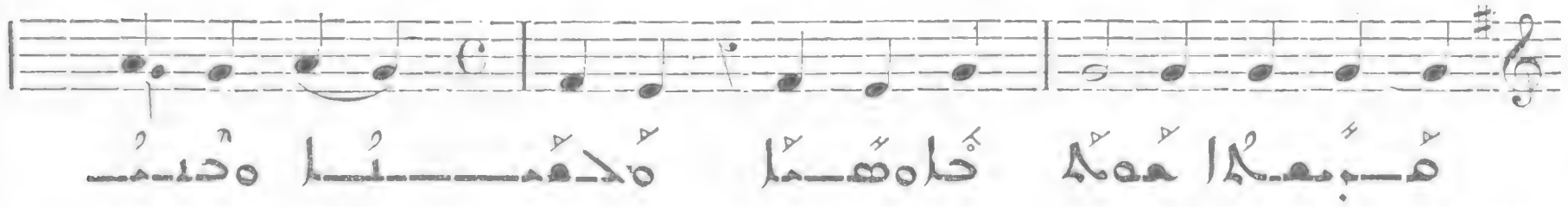

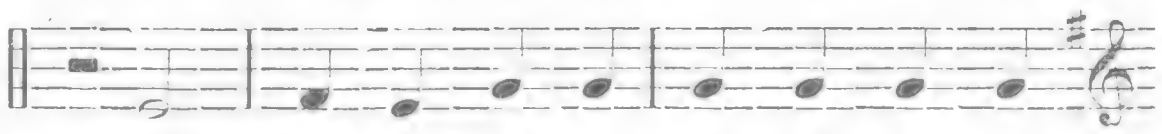

ܢܗܘܢ ܗܘ ܡܢ ܟ 858

(Cf. N° 734 bis)

ܩܕܫܐ ܚܢܢ ܩܕܘܗܝ 859

ܩܕܝܫܐ ܕܪܡ ܩܕܡܝܬܐ

Allegro

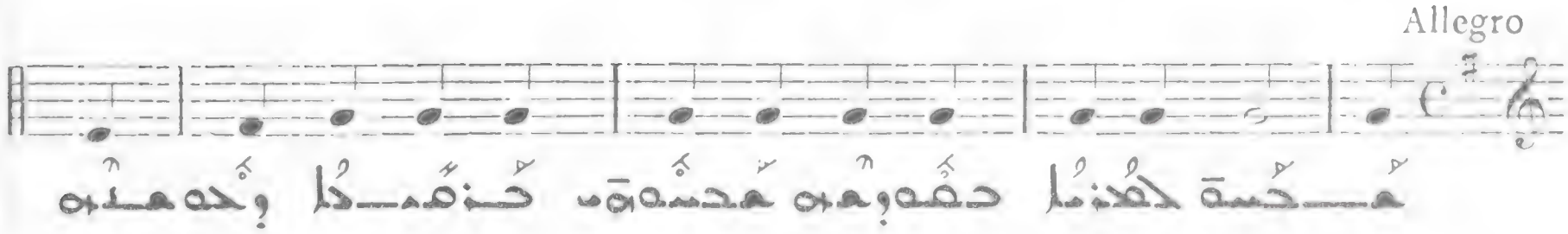

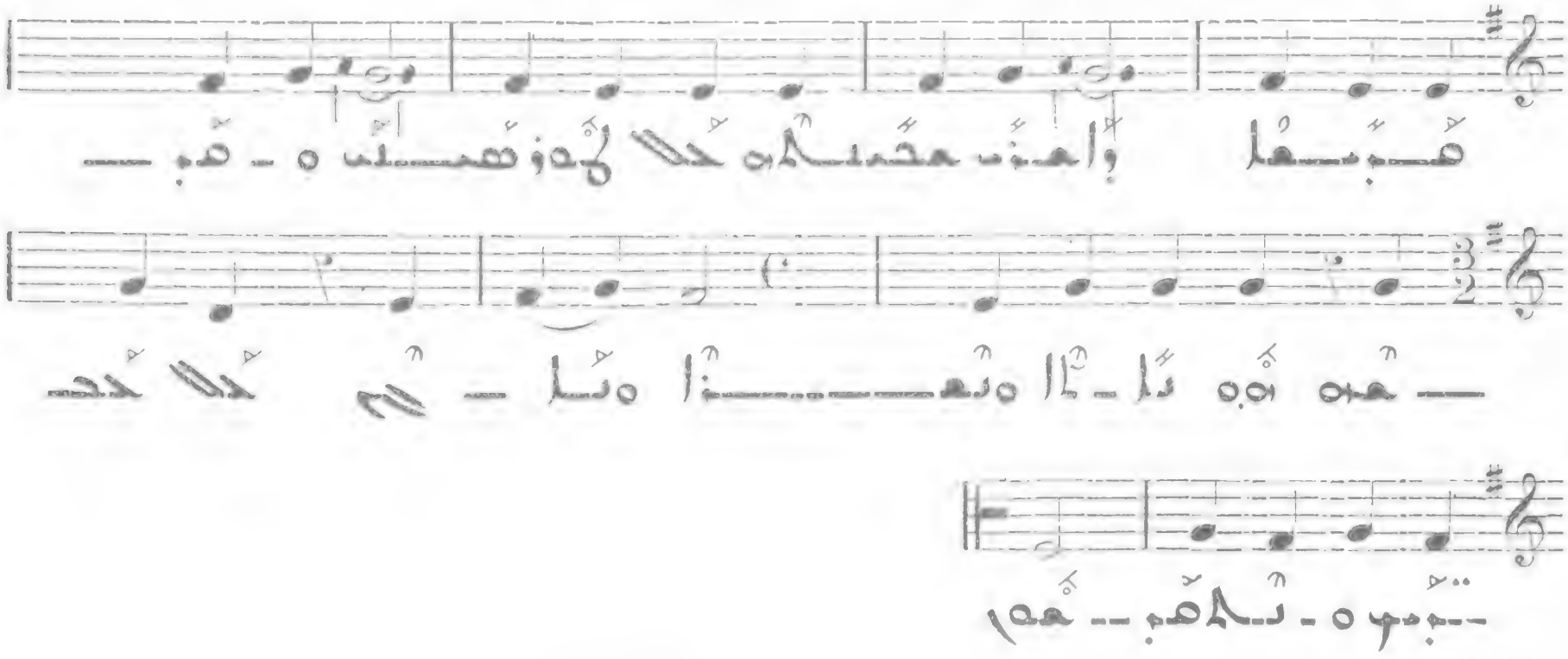

مُحْمَاه وُحْنِ مْعْه مْعْمُسُا

860

حْهَاهُا وهَداهنُا حَاضِ هَداهنسَهُا

Andante

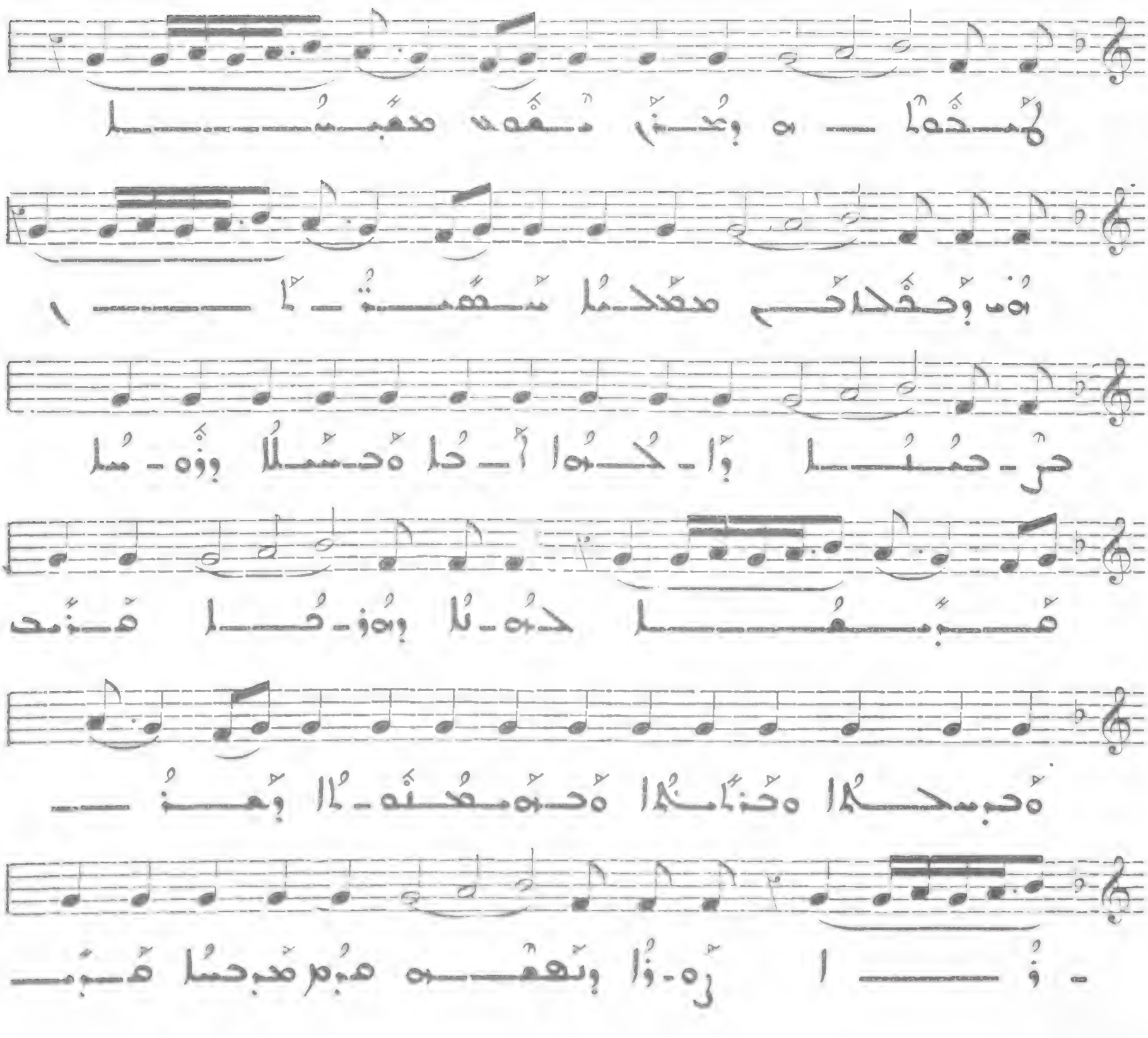

مُحْمَاه ـــ ه وُحْنِ مْعْه مْعْمُسُـــا

ـــ ه وُحْنِ مْعْه مْعْمُسُـــا

حْـ حْمُـــا وَا ـ كُـهُا أَ ـ كُا ه حْسْـلُا وِوْه ـ مُا

مُـــبْـــعُـــا كُهُ ـ نُا وِهُوْ ـ كُـــا مُـــنْمَ

ـــ هُ وُحْنِ مْعْه مْعْمُسُـــا

ـــ ه وُحْنِ مْعْه مْعْمُسُـــا

ـــ هُ وُحْنِ مْعْه مْعْمُسُـــا

ـــ ه

(1)

Andante

(bis)

860

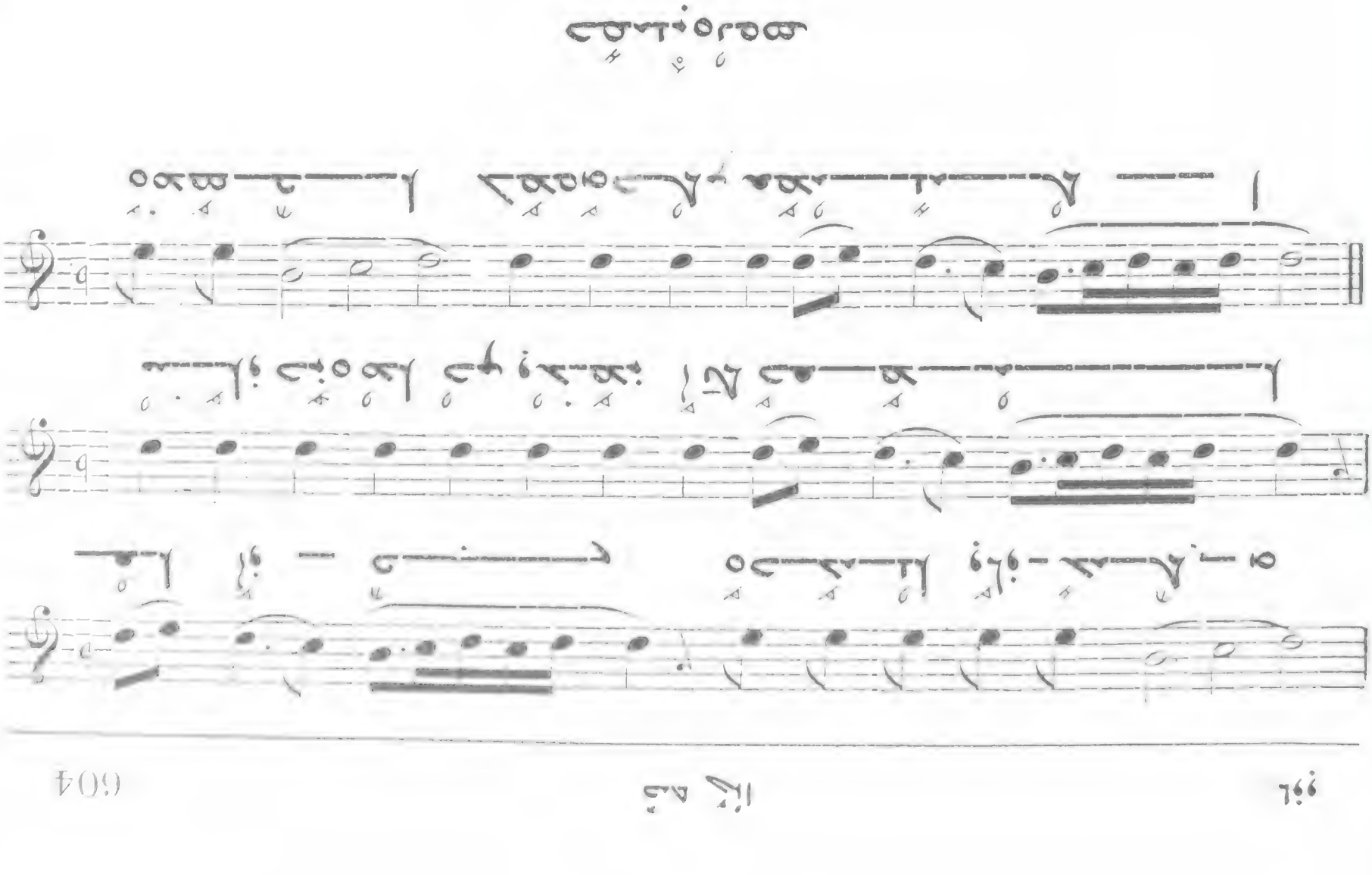

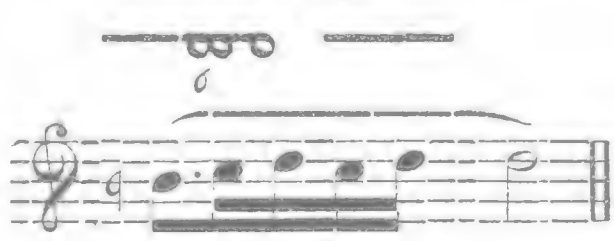

Andante

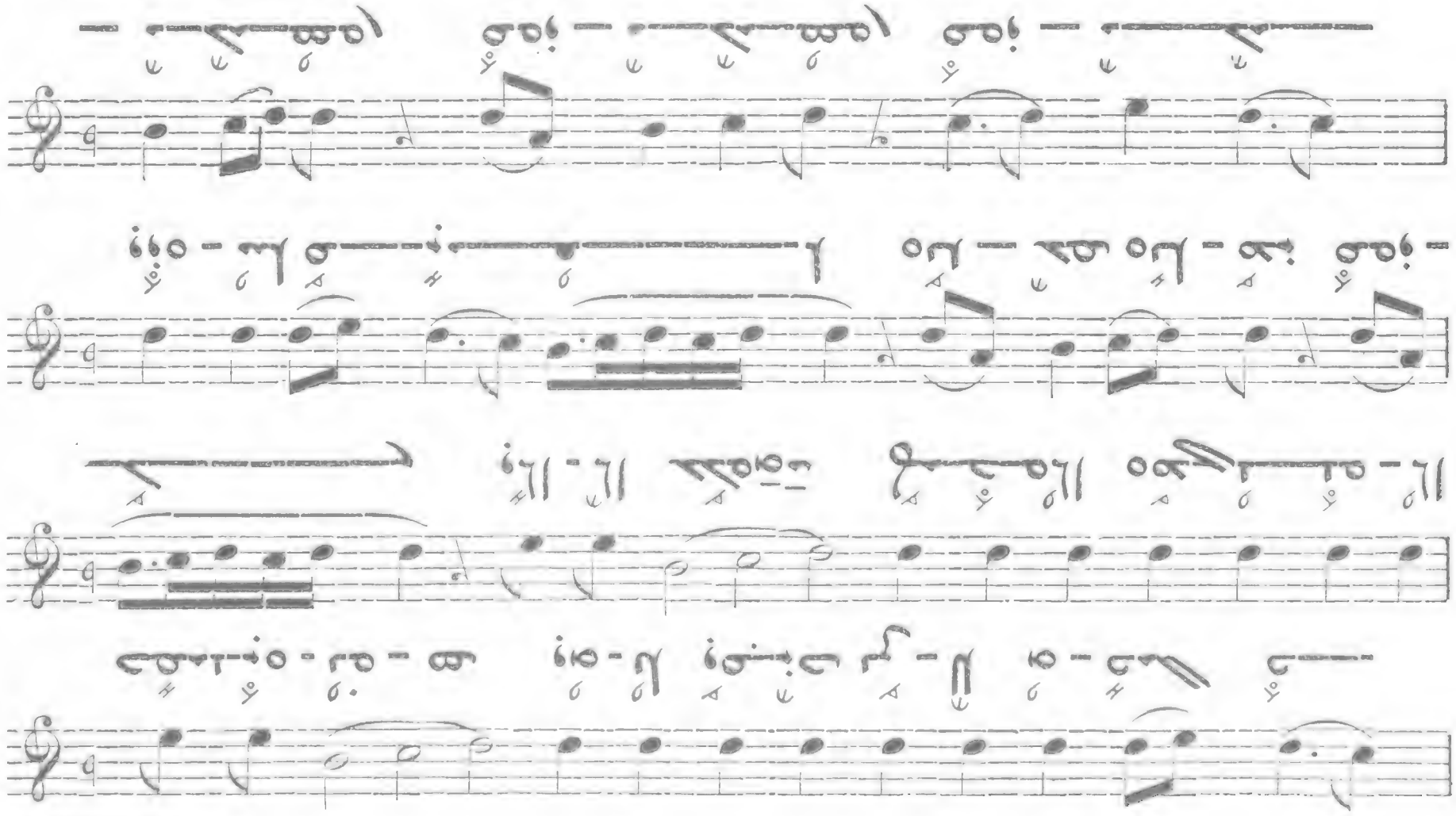
ter
حَمَلَهُ وَهُوَ صَ
وَهُوَ لَا يَعْبَحُ بِرِ لَا هُوَ حَيٍّ
يَا لَا لَكِنَّهُ فِي حَمَلَهُ وَهُوَ
وَلَا حَدٌ وَلَا هُنَا حَيٌّ
وَهُوَ صَا
حَيٌّ لَا وَلَا حَدٌ

3e CHANTS POUR LE CARÈME

ܩܕܡܝܐ ܘܪܥܐ . ܐܡ ܒܒܠ ܕ 861

(Cf N° 34 — 50)

ܠܐ ܢܚܢܢ ܢܨܝܡ ܟܐ ܕܢܚܠ ܥܡܪܟ 862

Lento

ܠܐ ܢܚܢܢ ܢܨܝܡ ـــــ ܟܐ ܘܢܚܢܢ ܕܢܚܠ ܥܡܪܟ

ter

ܘܒܒܠ

ܠܐ ܢܚܢܢ ܢܨܝܡ ܟܐ ܕܢܚܠ ܥܣܩܠ 863

Andantino

ter

ܠܐ ܢܚܢܢ ܢܨܝܡ ܟܐ ܘܢܚܢܢ ܕܢܚܠ ܘܒܒܠ

ܩܢܚ ܢܥܡ ܚܠܡ 864

ܥܡܡܘ ܘܡܥ ܒܝܘܡ ܚܕܐ ܘܟܠܗܘܢ ܐܚܐ ܘܪܥܐ

Allegro

ܩـــܢܚ ܢܥܡ ܚܠܡ ـــ ܐ ـــ ܠـــܐ ـــ

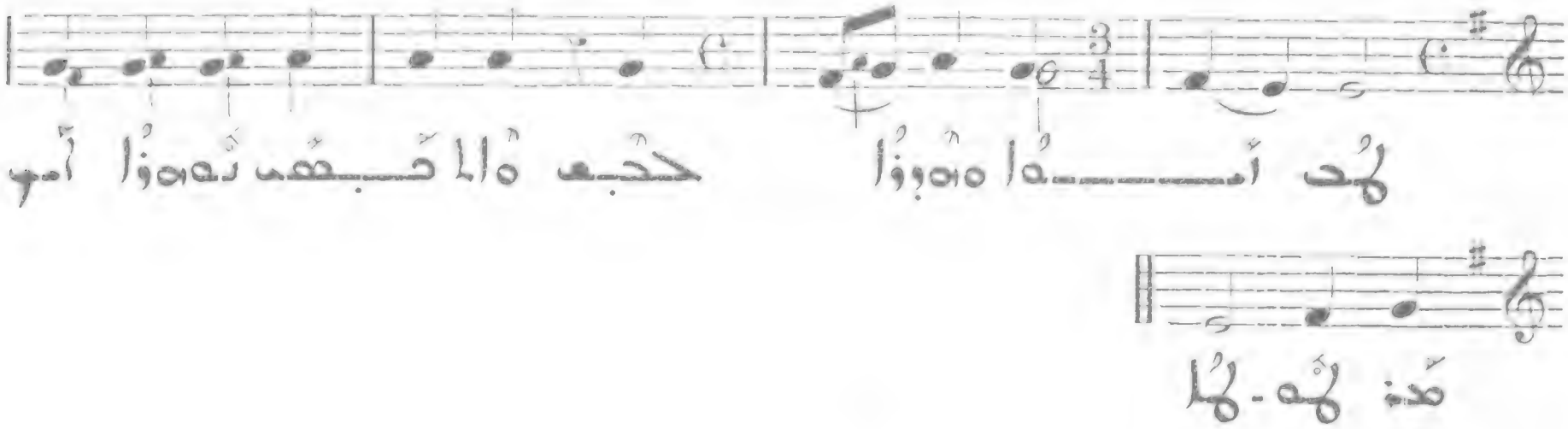

865 لَاهْدَهْسَدَا لَاكْسُوا كُهْتَهْدَا

هْدَاْمِنَا حَهَوْمَا وِهَمَاوْا وَاوْمِ حَمْكَا وِفَكْهُمِ هْتْدَا وِرَهْدَا

Allegro moderato

(VII)

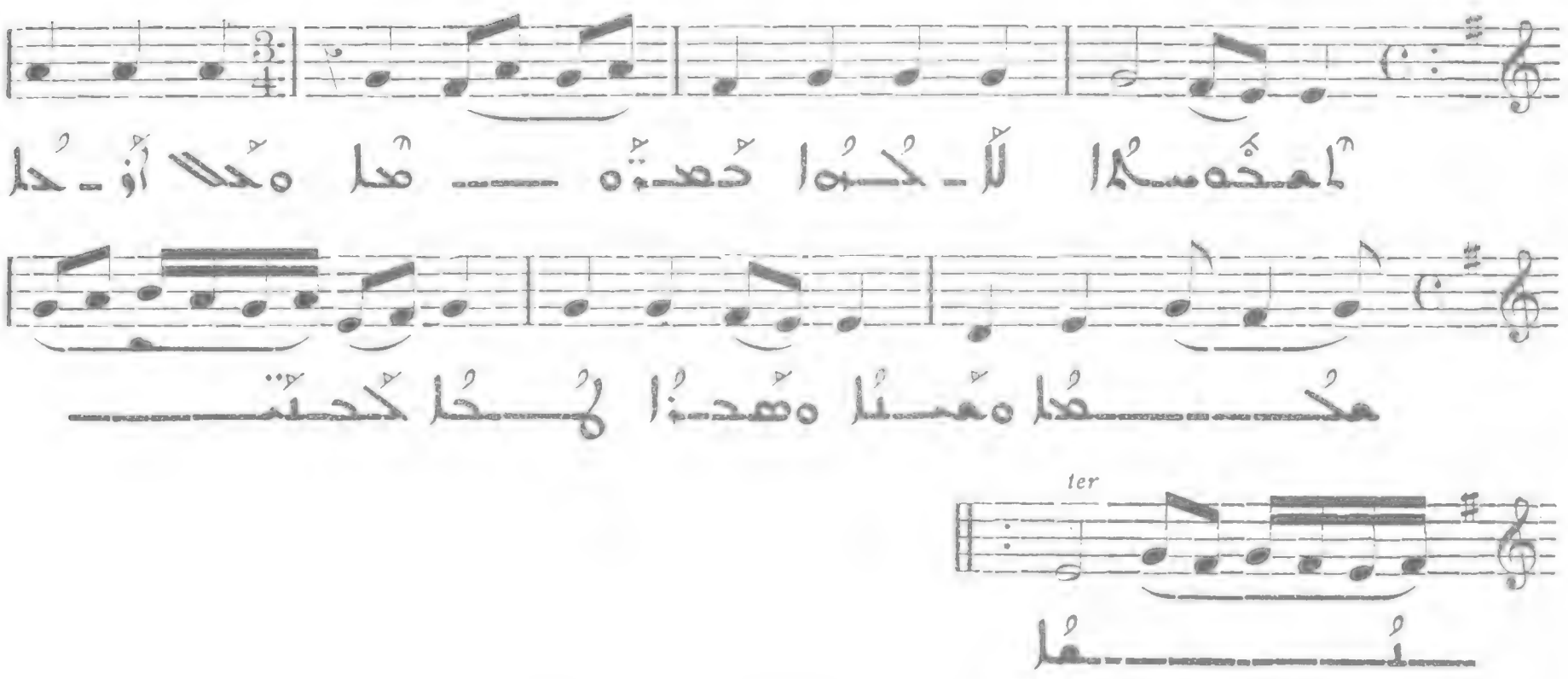

866 كَاهْدَهْوُا وِهَمَاوُا وِرَهْدَا

Allegro

(VII)

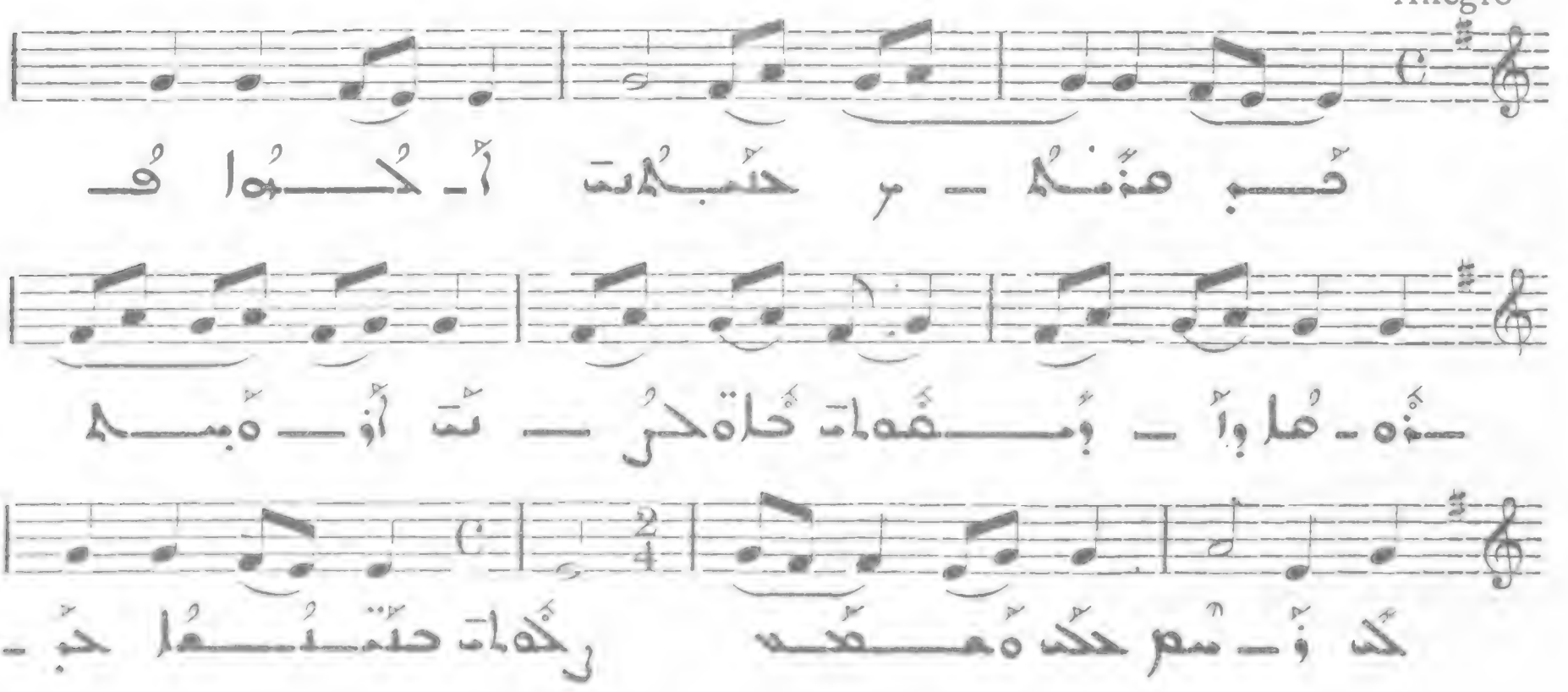

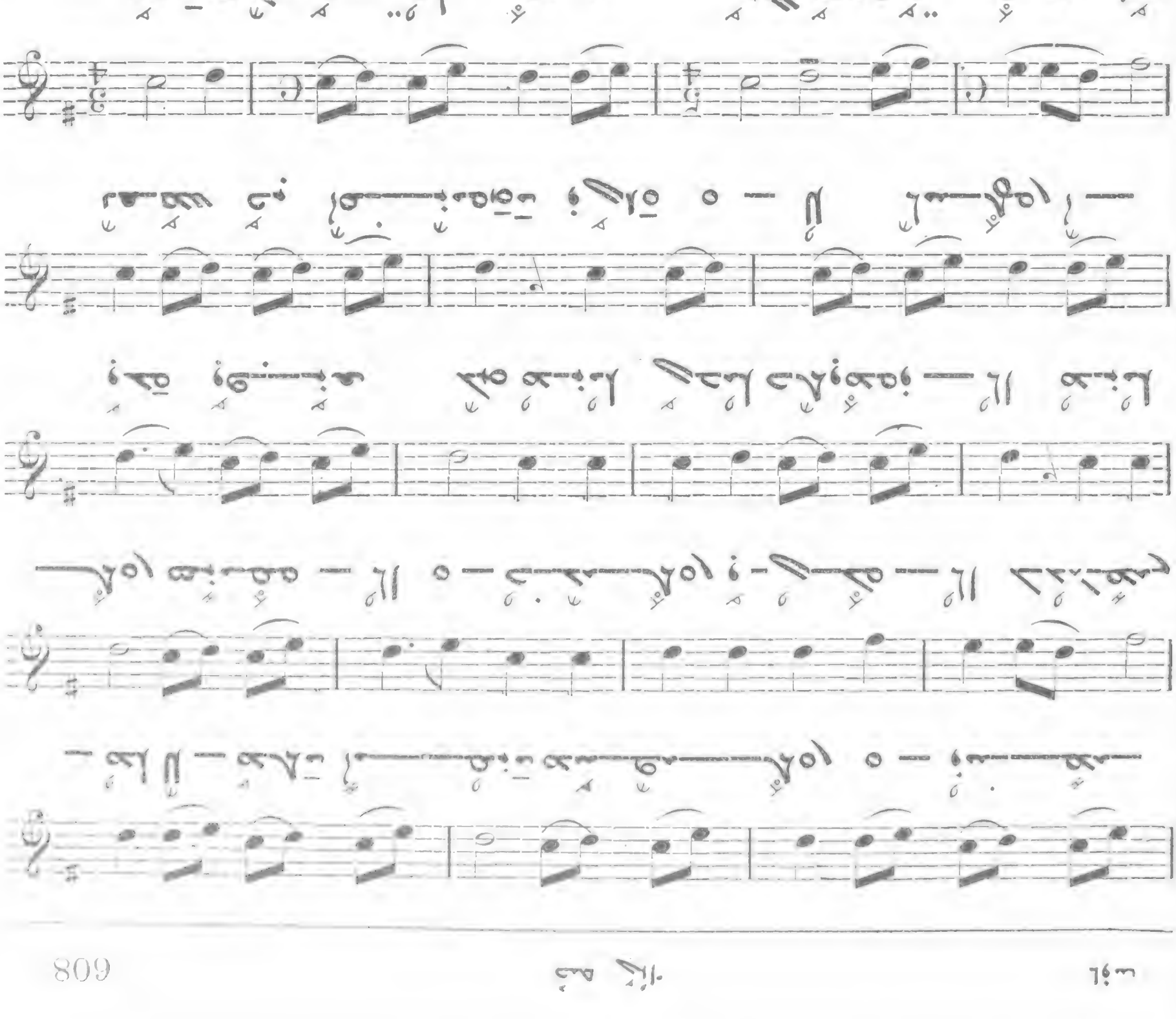

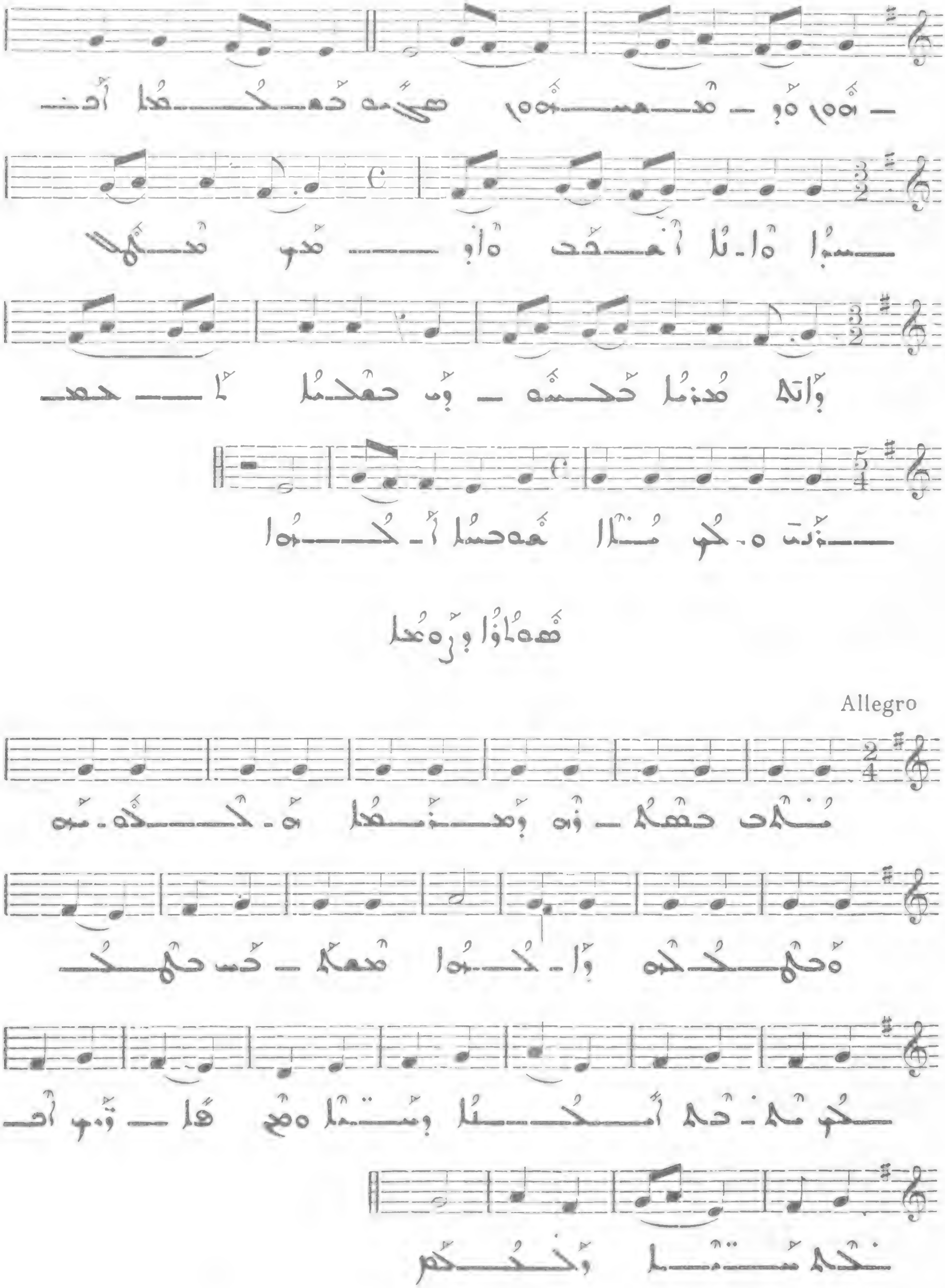

Allegro

٨٦٨ هداوا وزهدا حنحنا مكدما

Allegro molto

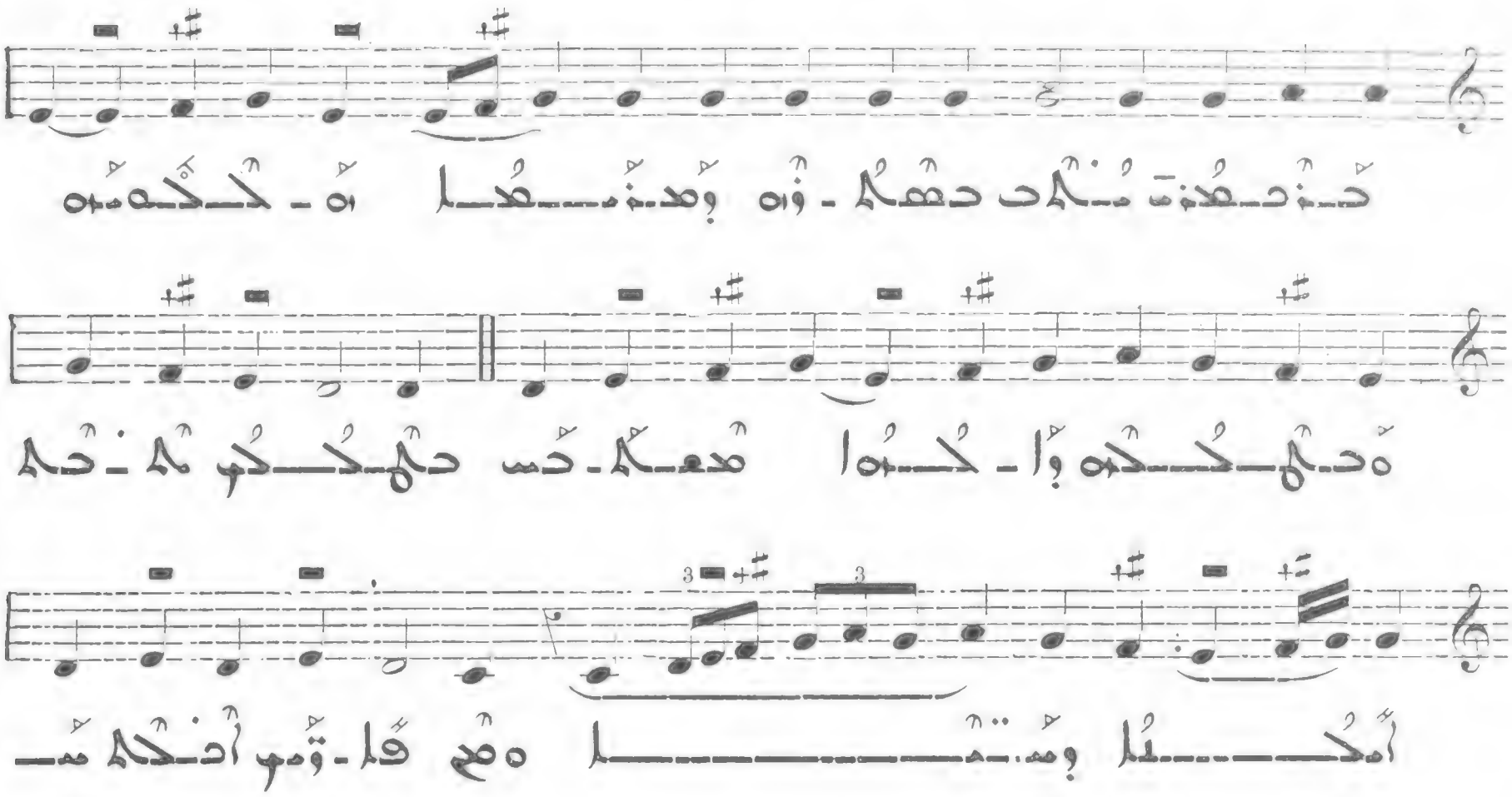

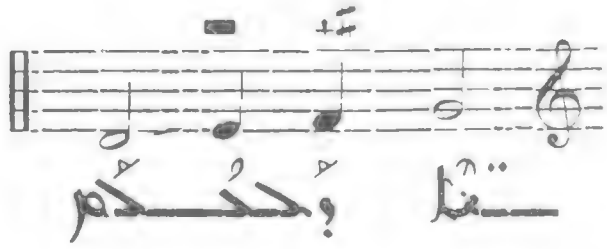

٨٦٩ أهدا لم حتسقمو

مدندا وهدهدا حرفنا وتقدا مستقا وزهدا حذو أولى دهم

Allegro molto

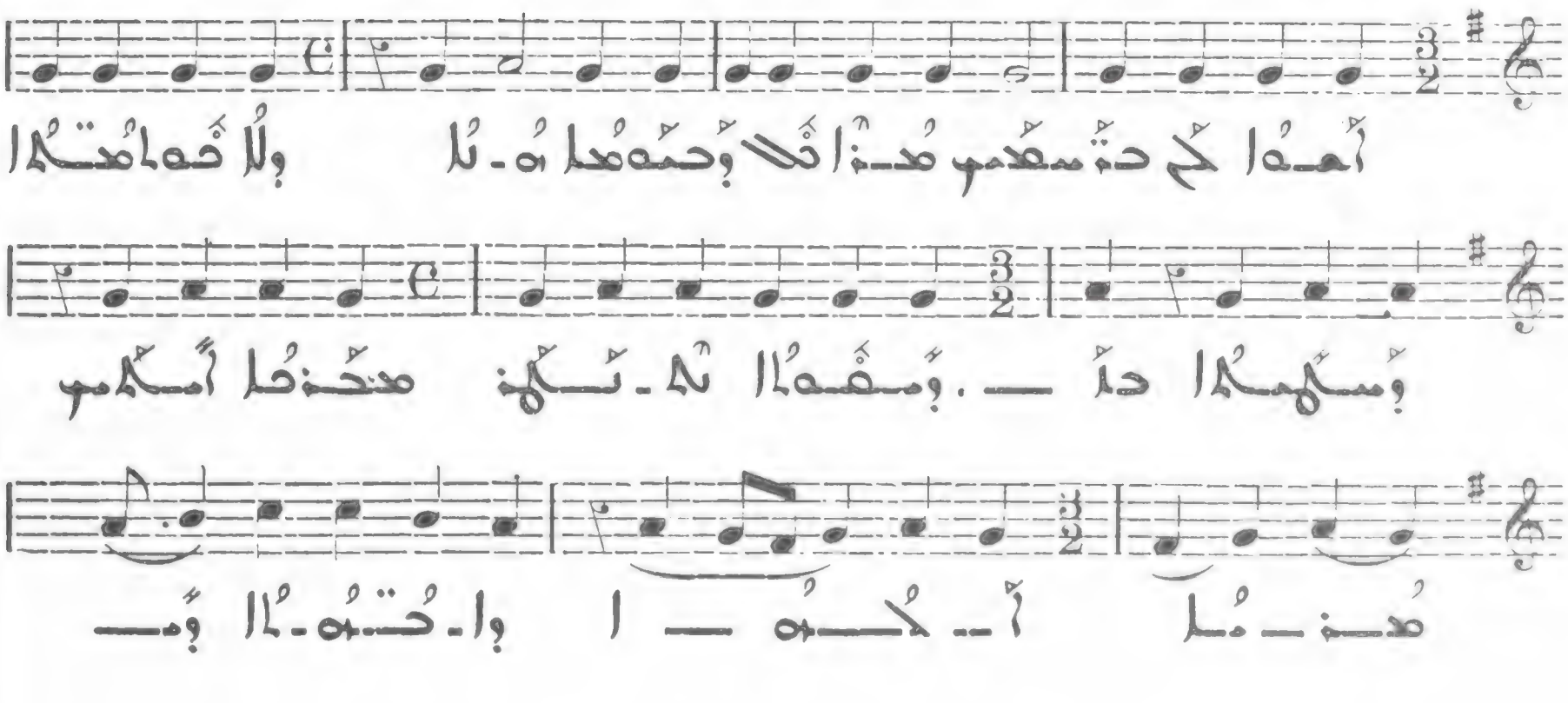

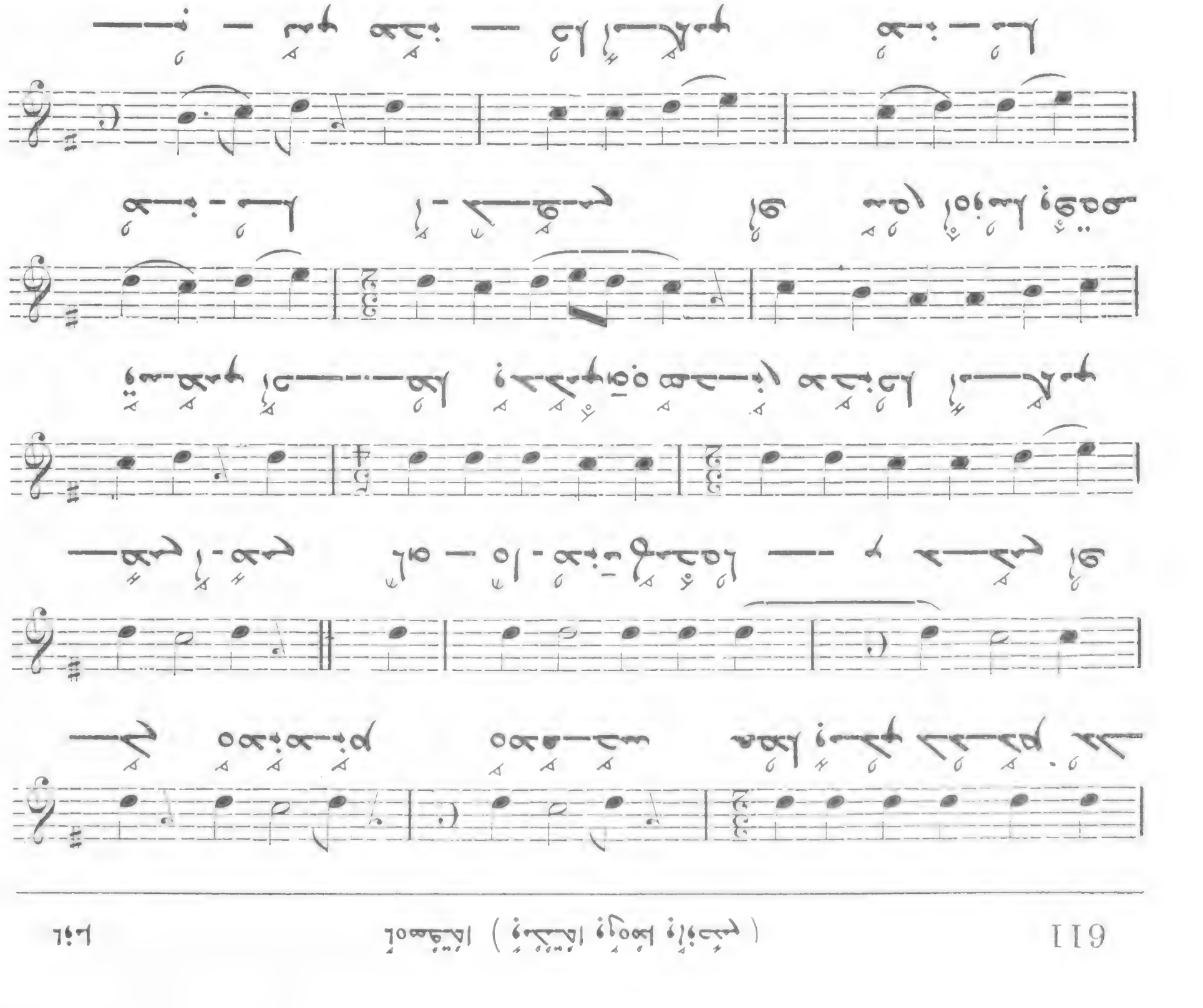

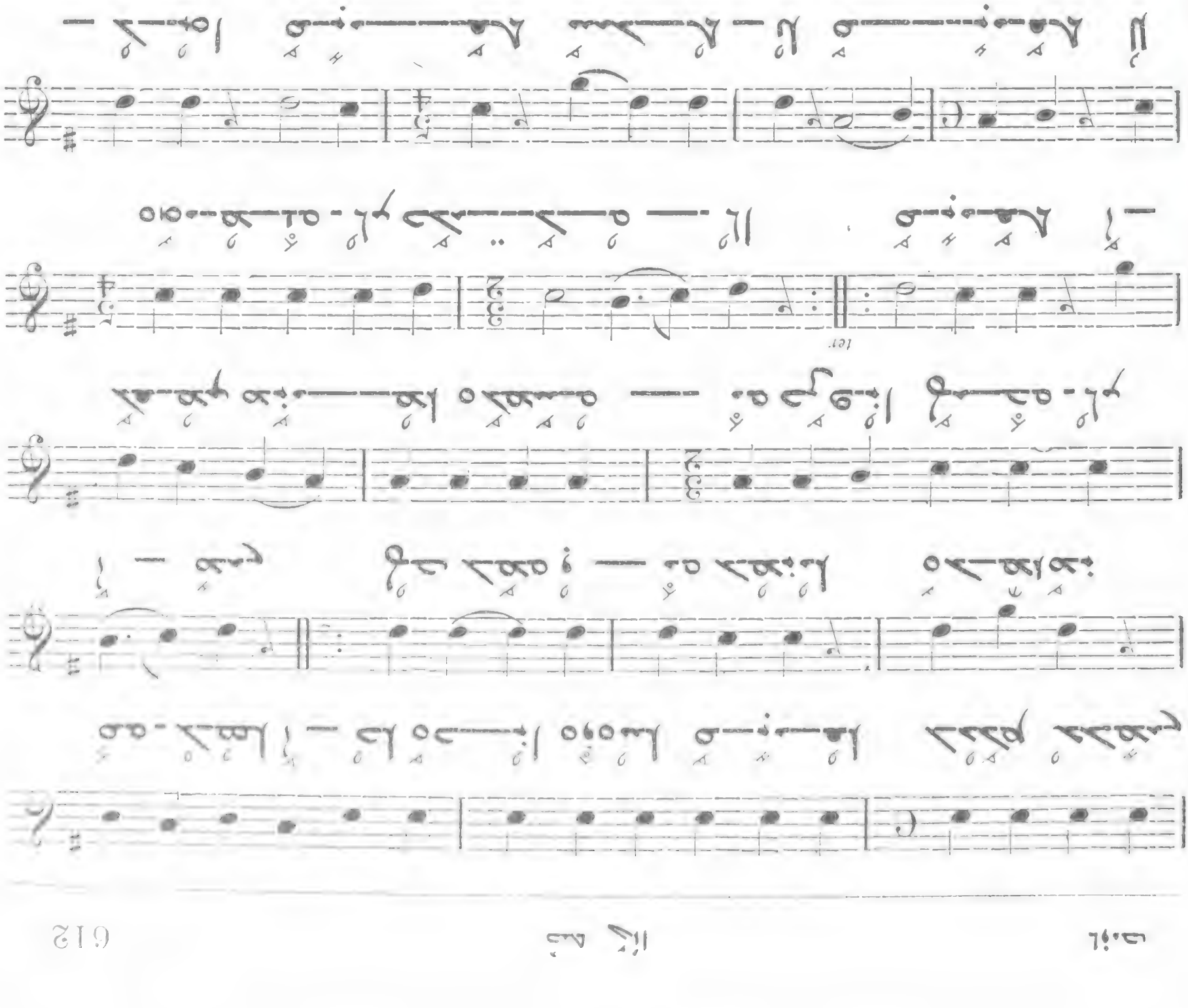
ter.
ter.

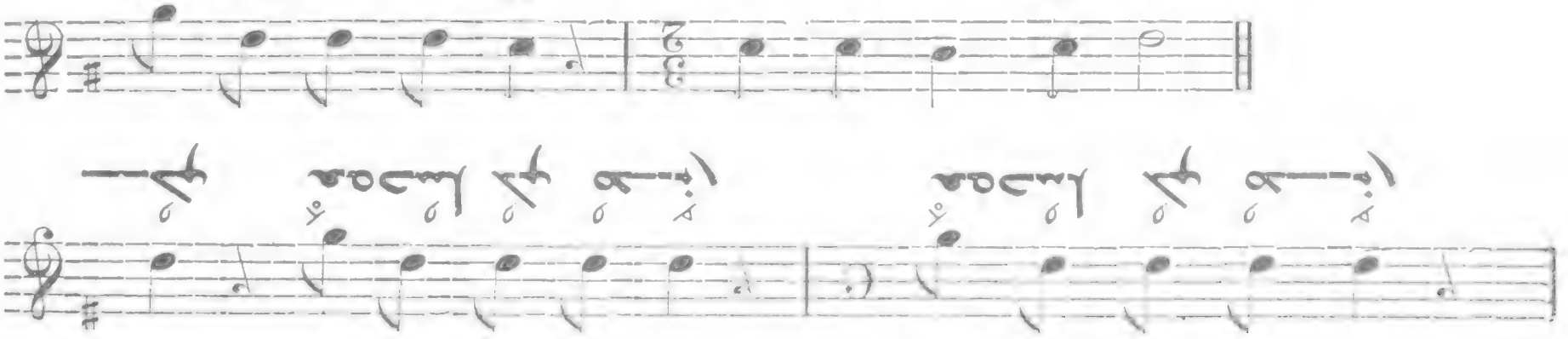

ܩܕܝܫܬܐ ܘܨܠܘܬܐ

4° COMPLIES OU « SOUTORO »

ܨܠܘܬܐ ܕܒܝܕܐ

870

Allegro molto

I

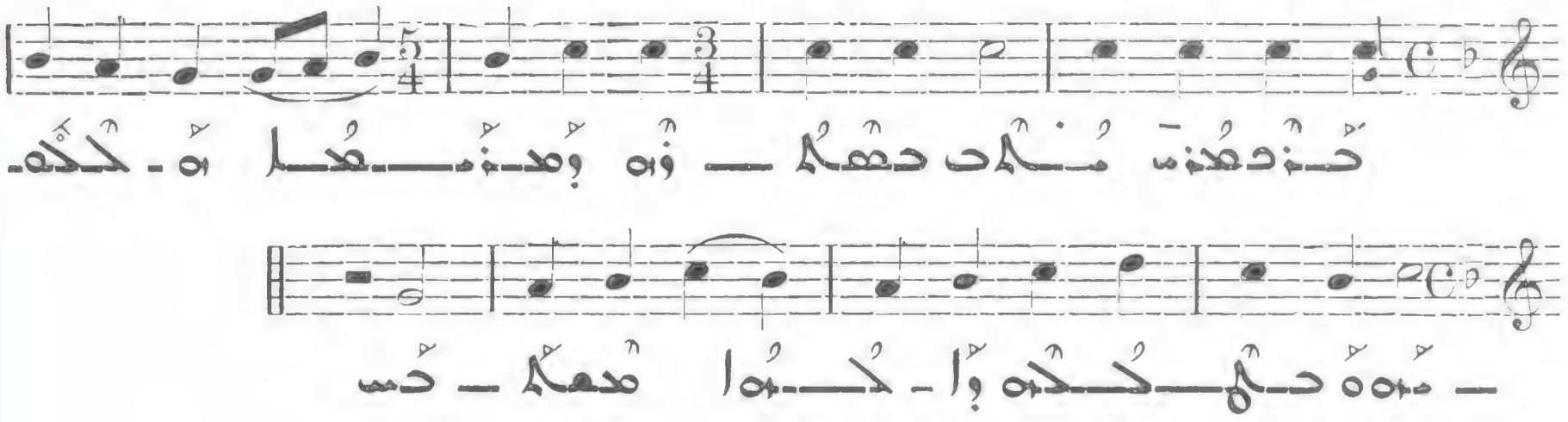

871

ܐܘܡܬܐ

Allegro molto

II

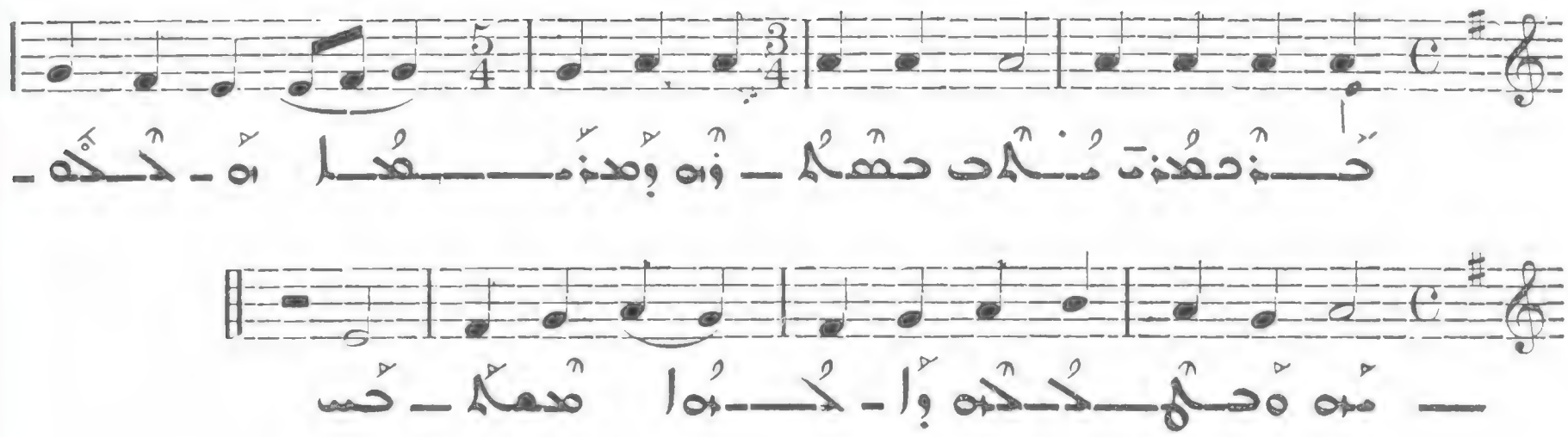

ܐܚܕܐ

872

Allegro molto

III

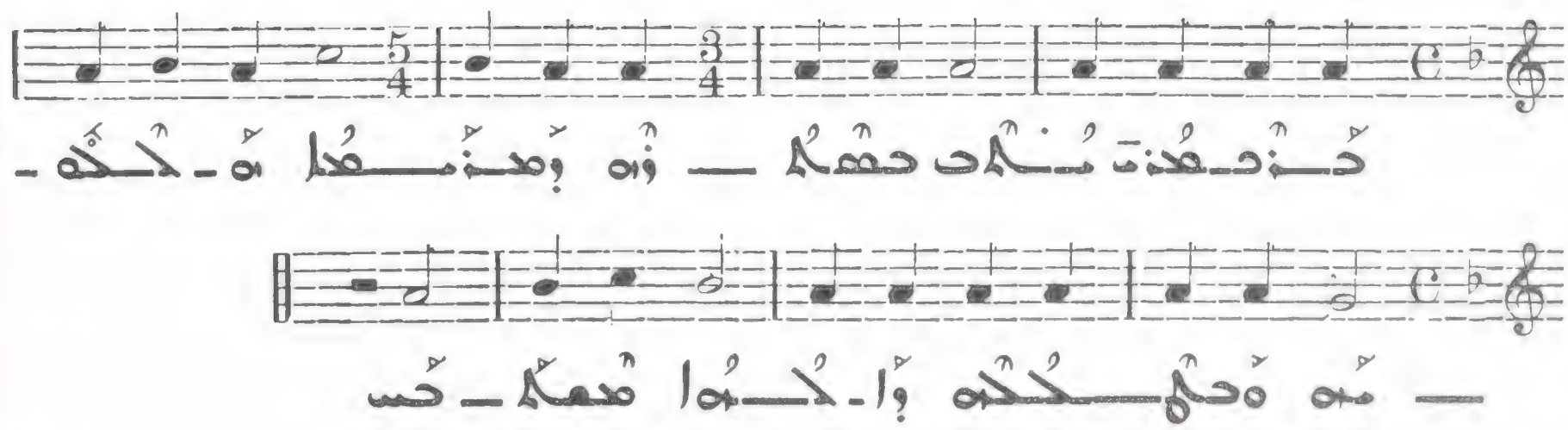

873

Allegro molto

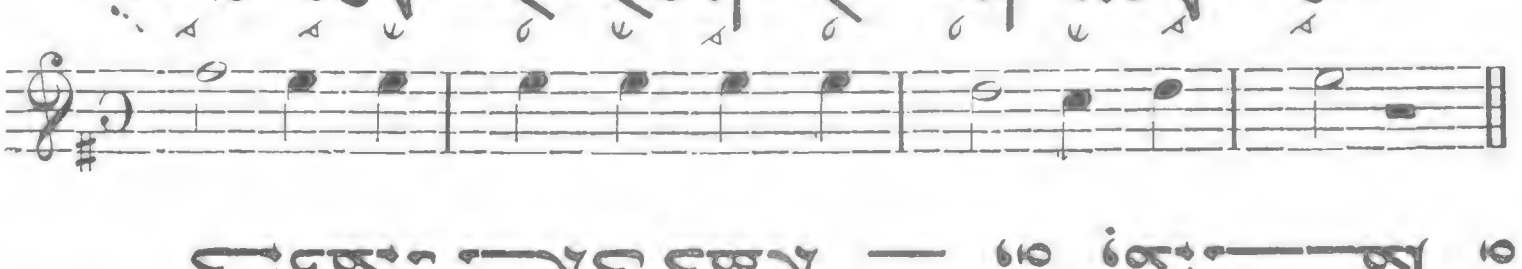

874

Allegro molto

875

Allegro molto

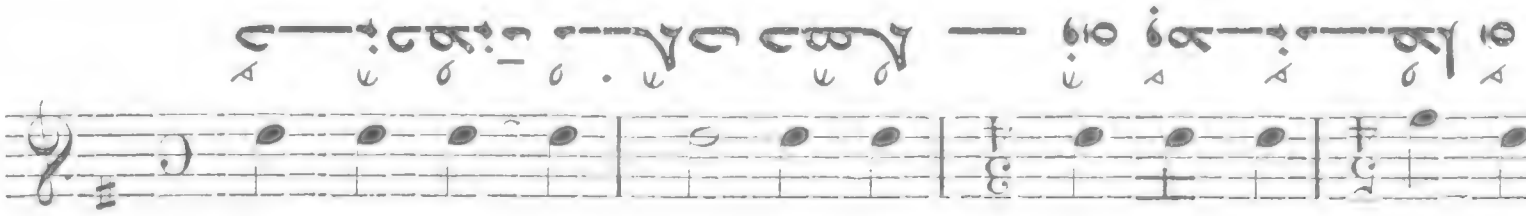

876

Allegro molto

878

Allegro

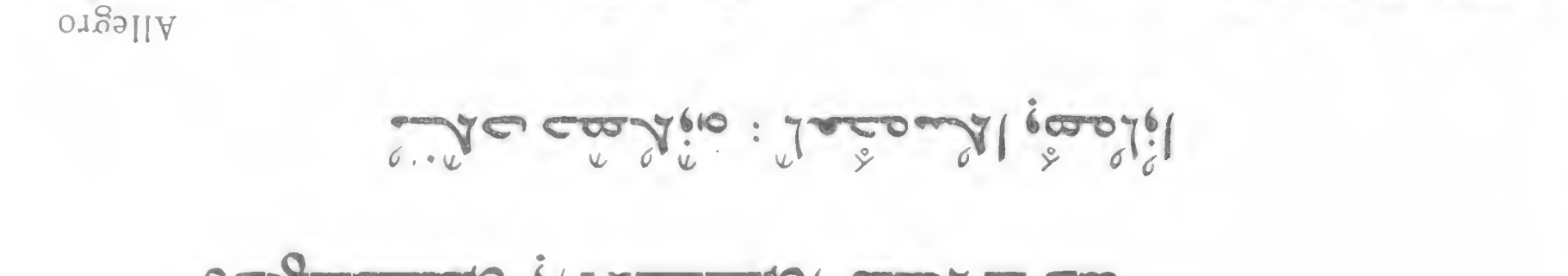

877

Allegro molto

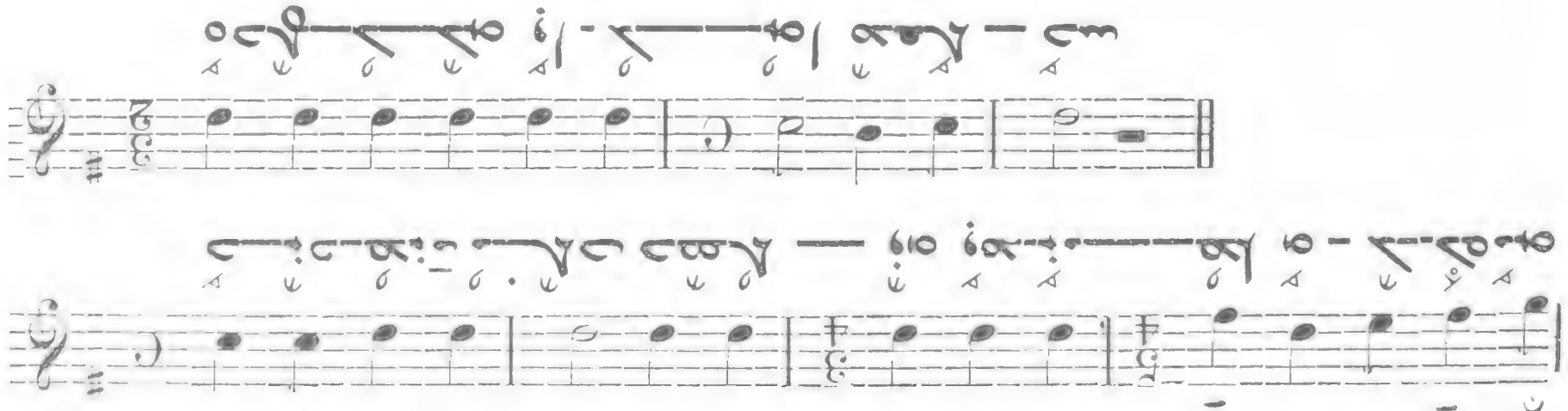

Andante

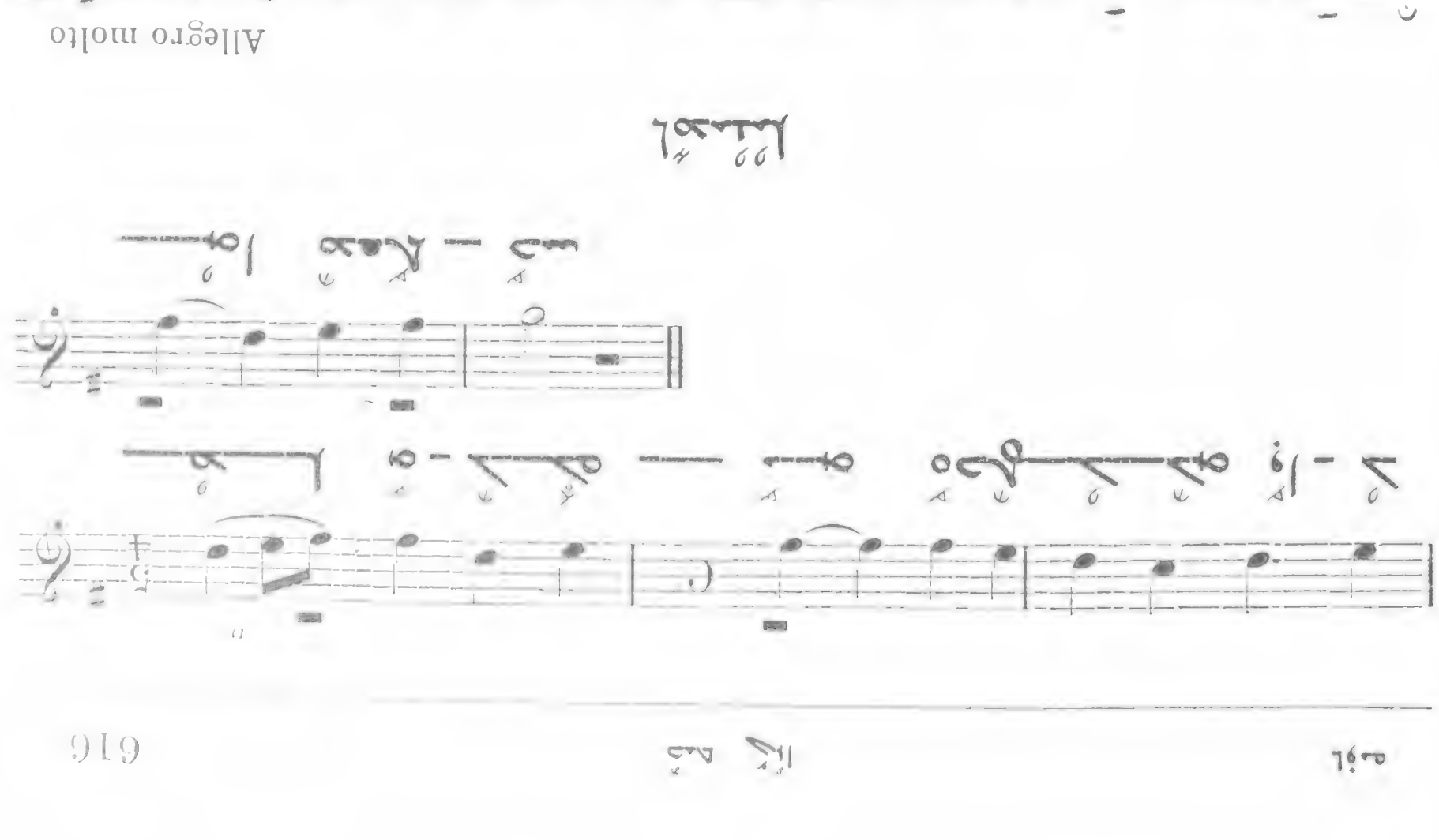

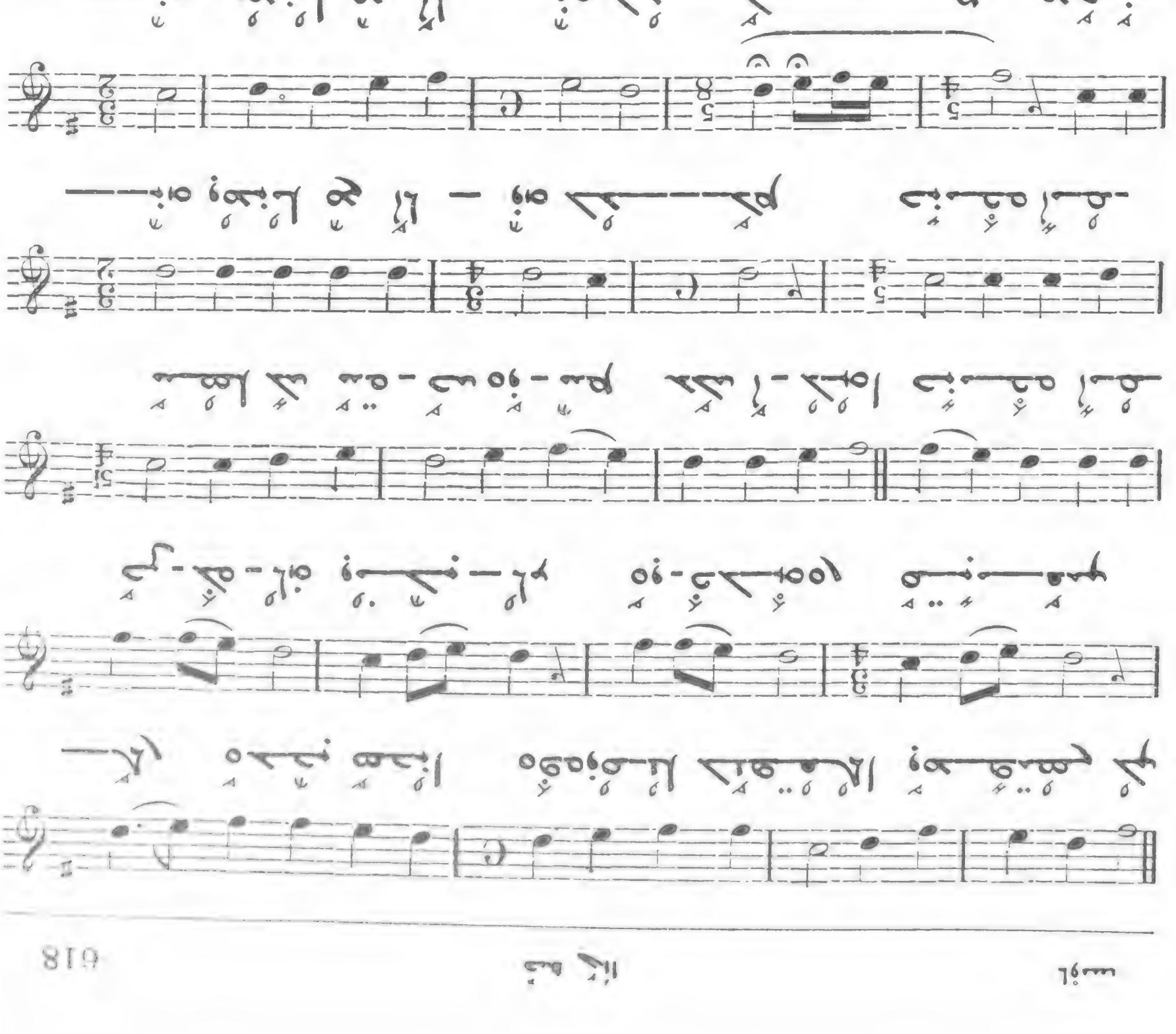

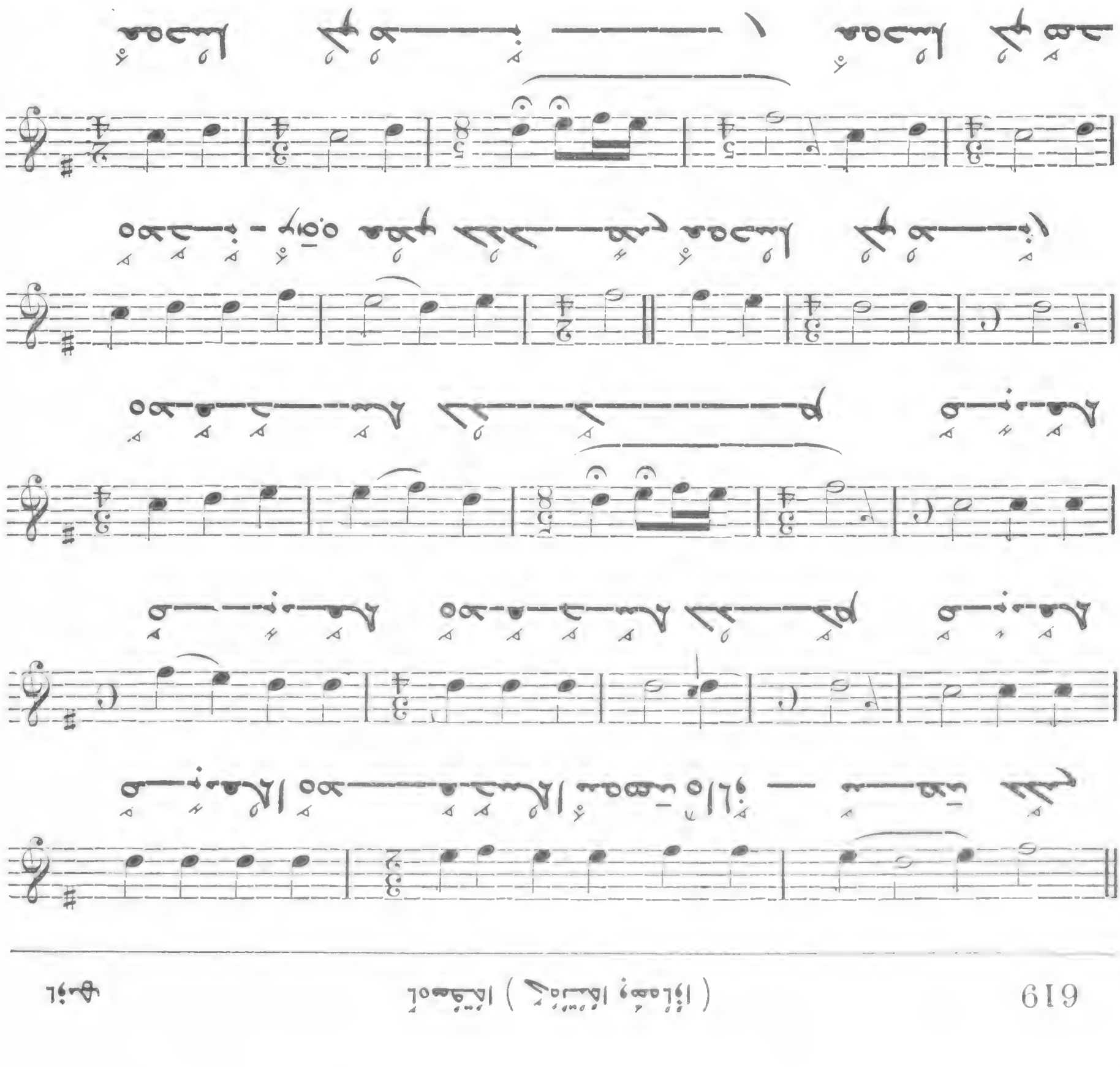
Allegro

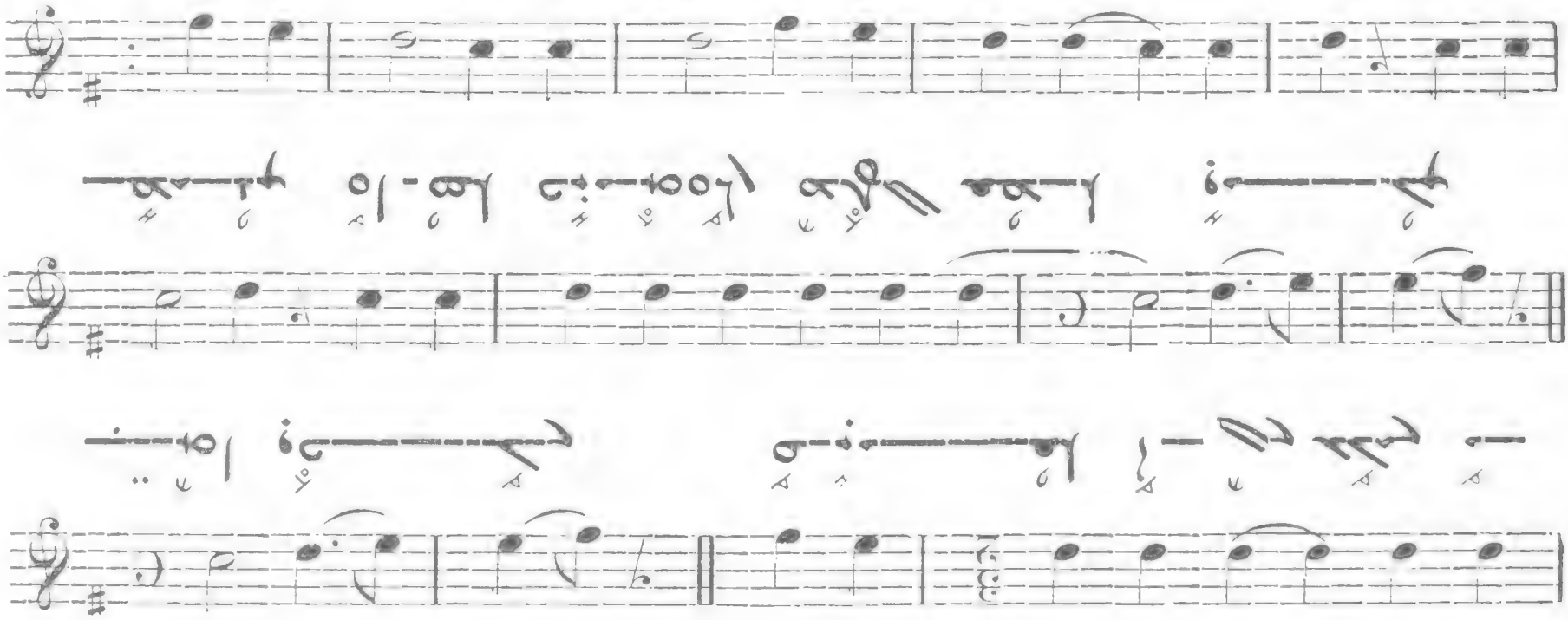
الطبل ذو الوجهين المشدود على الإطار
يضرب عليه بالعصا أو باليد
الدف يضرب عليه باليد
الصنج يضرب أحدهما على الآخر
المزمار يزمر فيه
الناي يزمر فيه
الكمان يضرب عليه بالقوس
العود يضرب عليه بالريشة

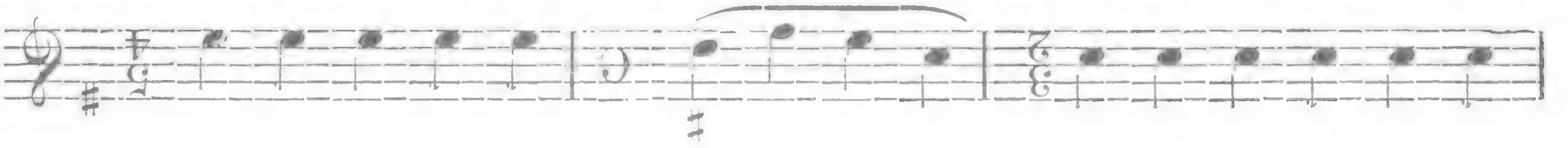

Allegro

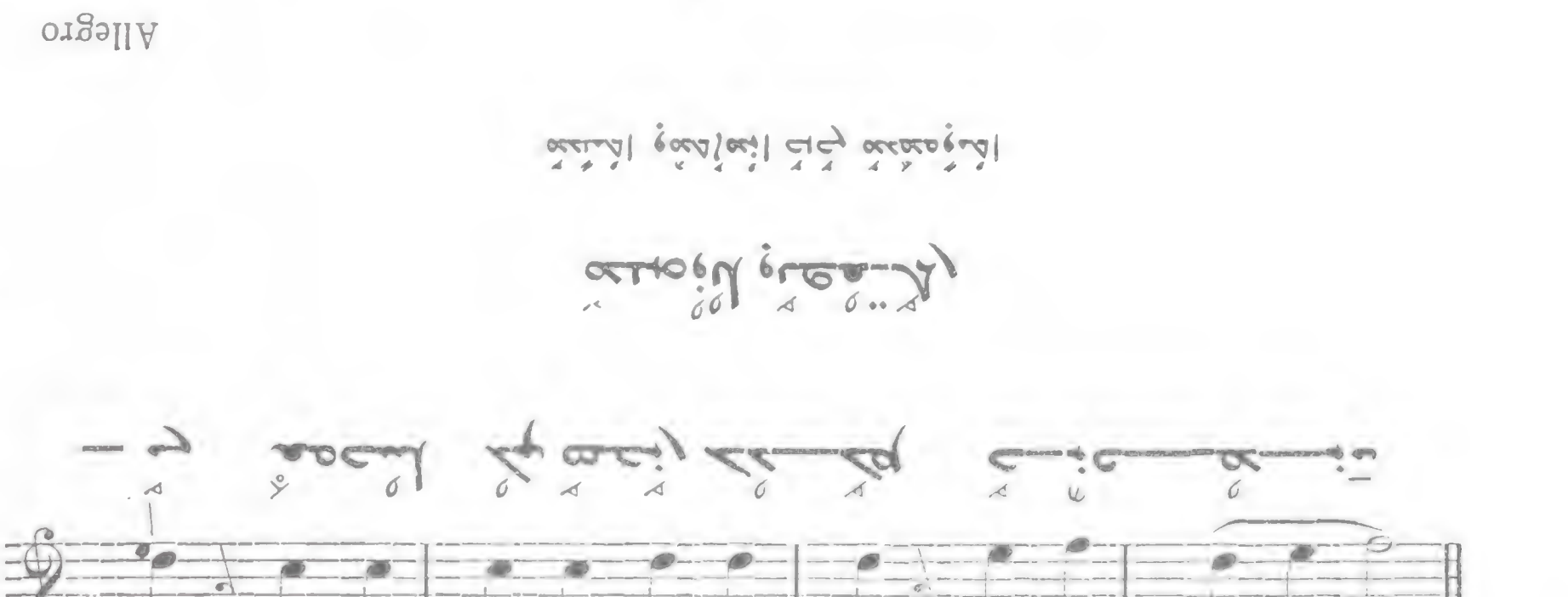

(CF N° 40)

Moderato

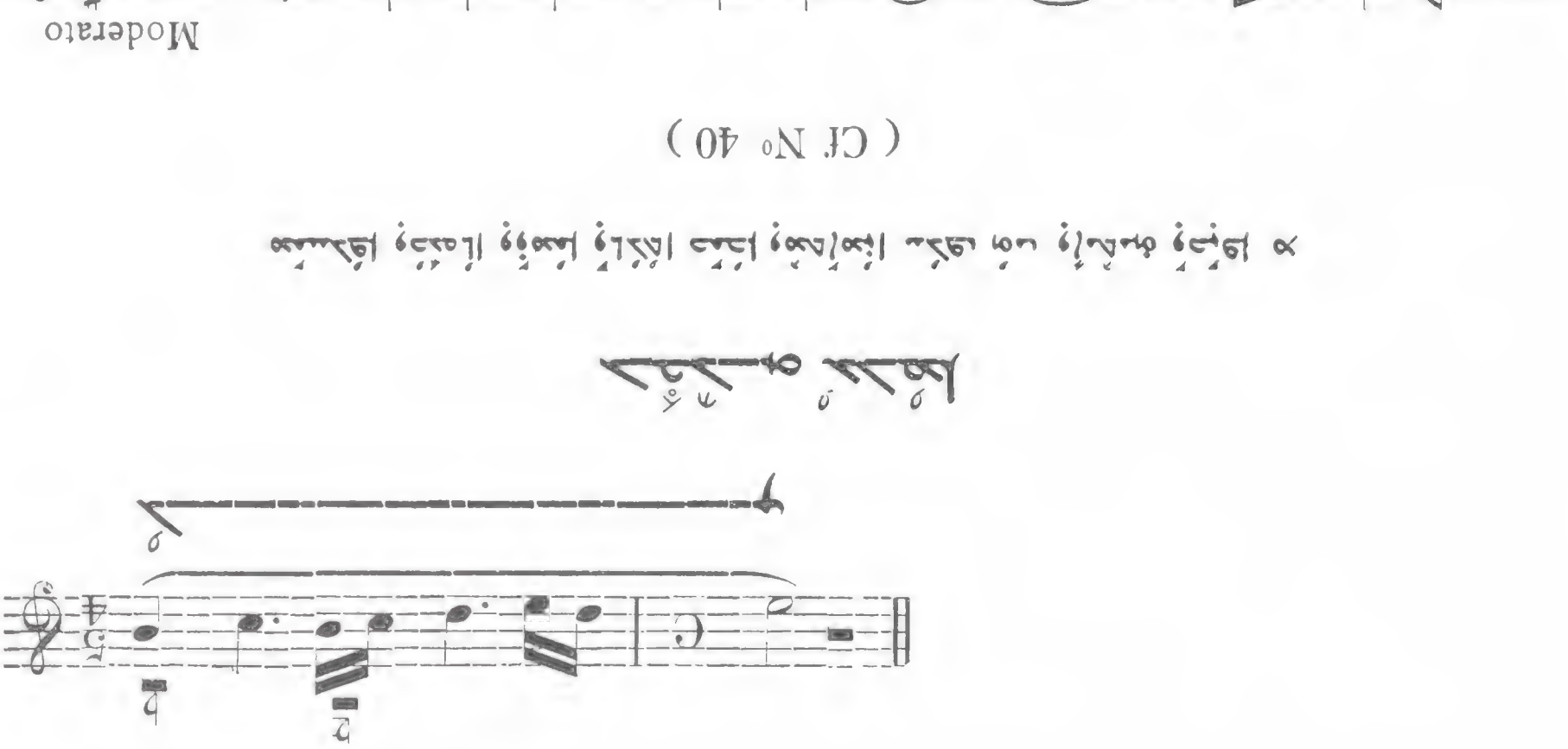

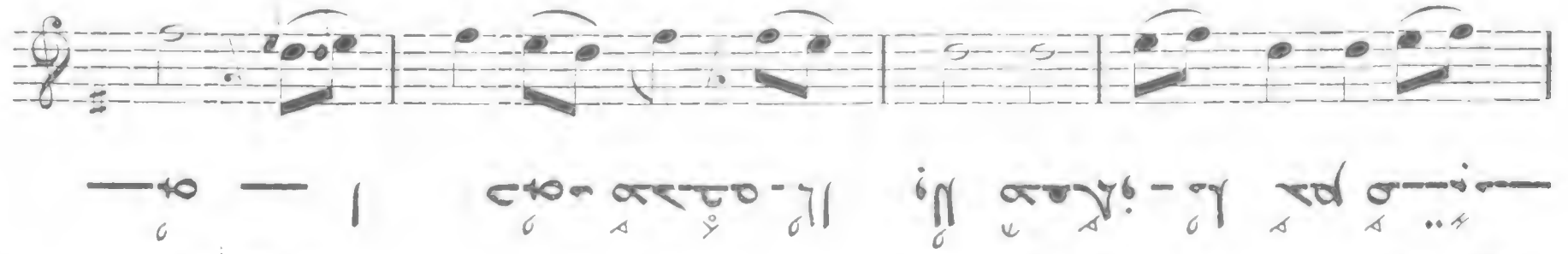

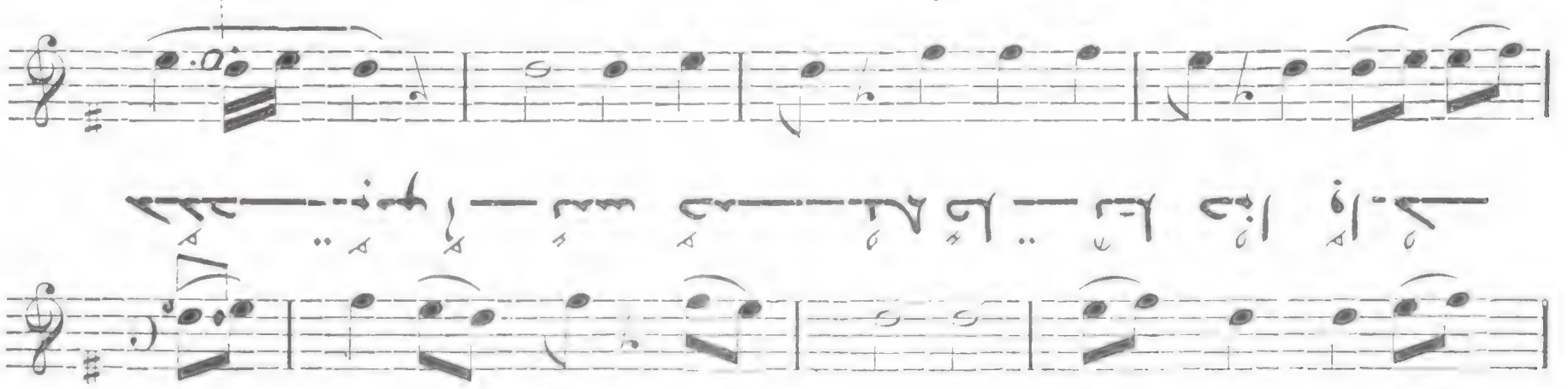

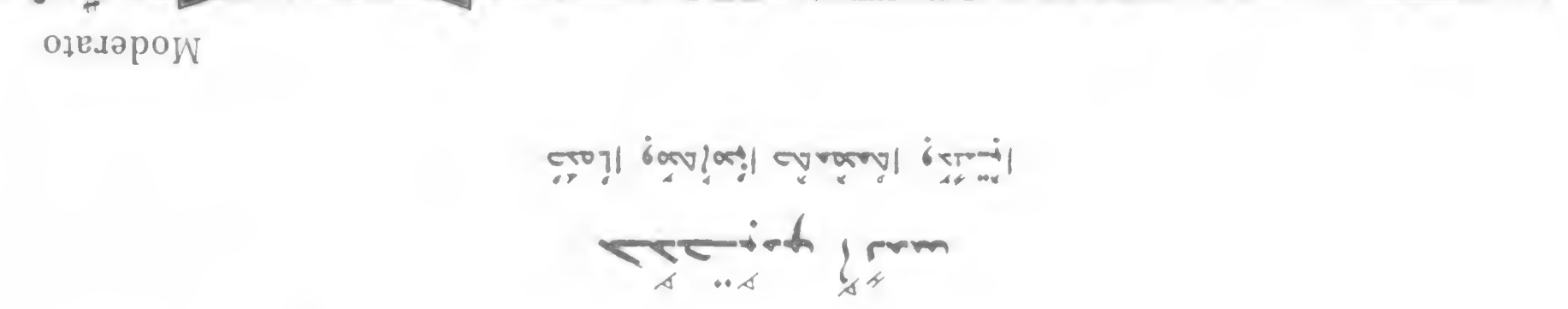

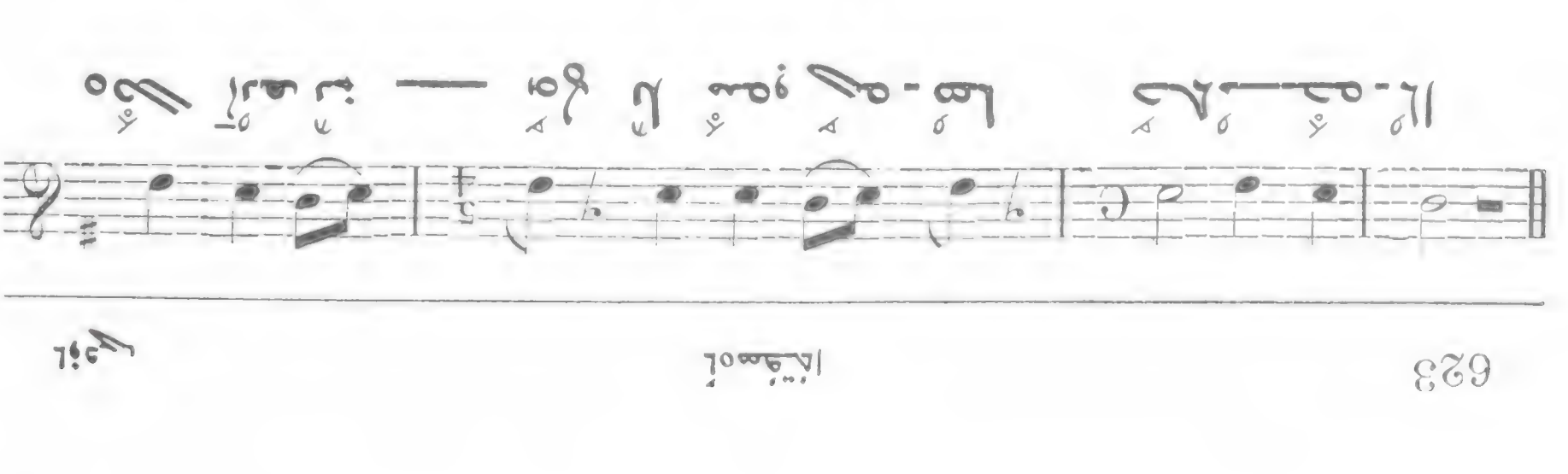

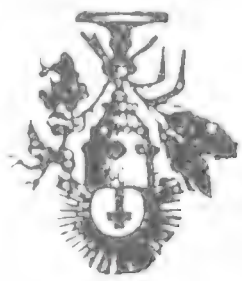

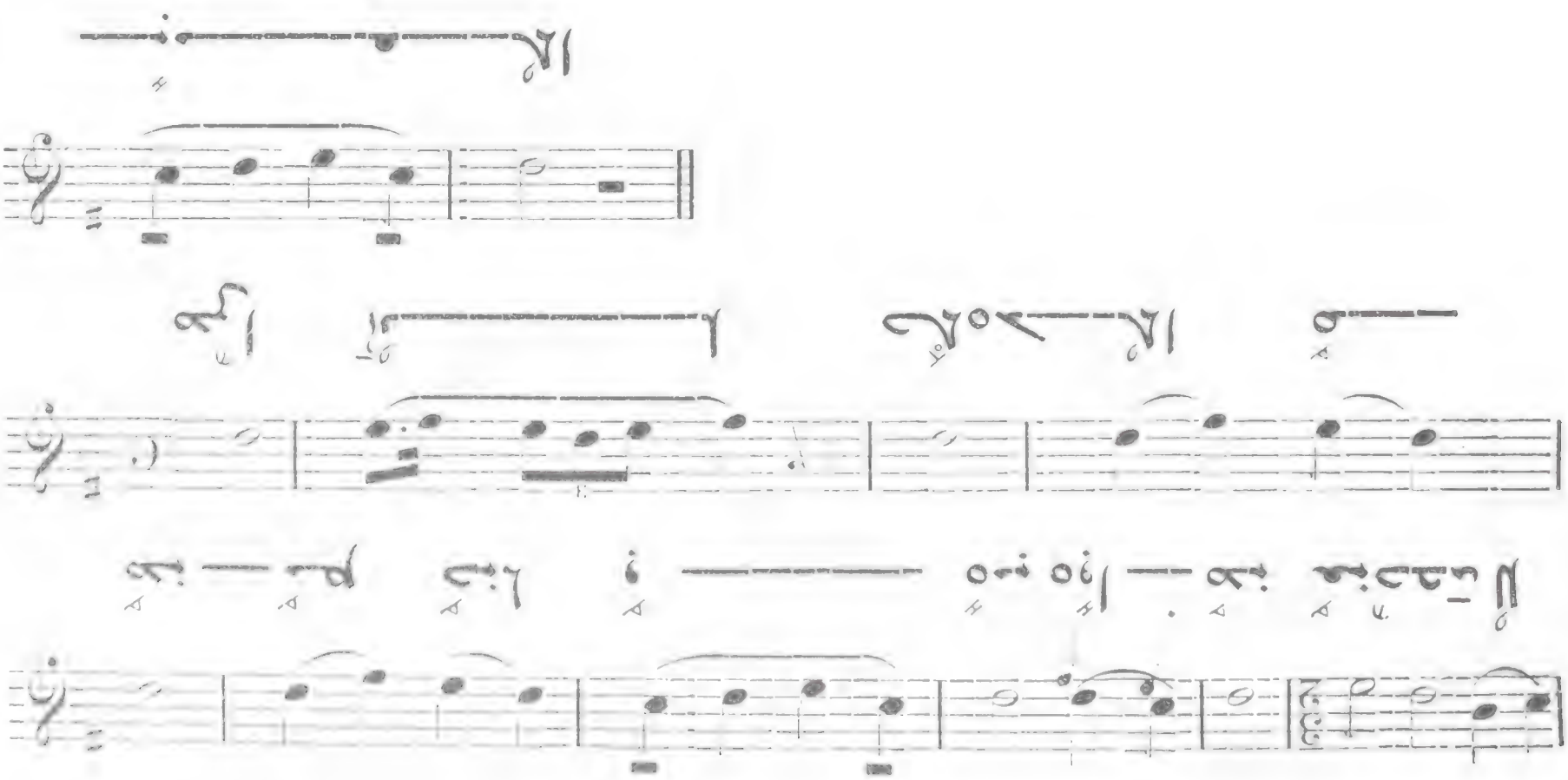

IX

ܡܘܣܠܝܬܐ ܘܡܠܟܝܬܐ ܘܡܘܪܠܐ

MÉLODIES DE MOSSOUL

ܒܐ ܕܝ ܡܥܡܝܢ (١)

884

Allegro

un poco ad libit.

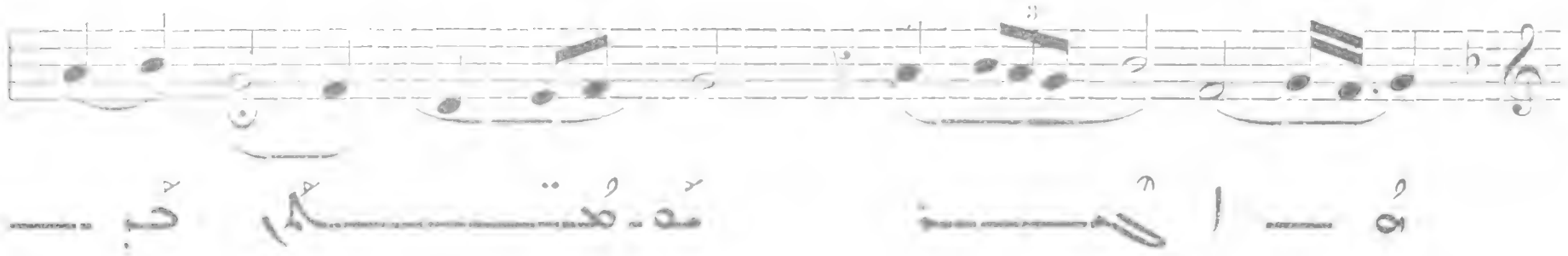

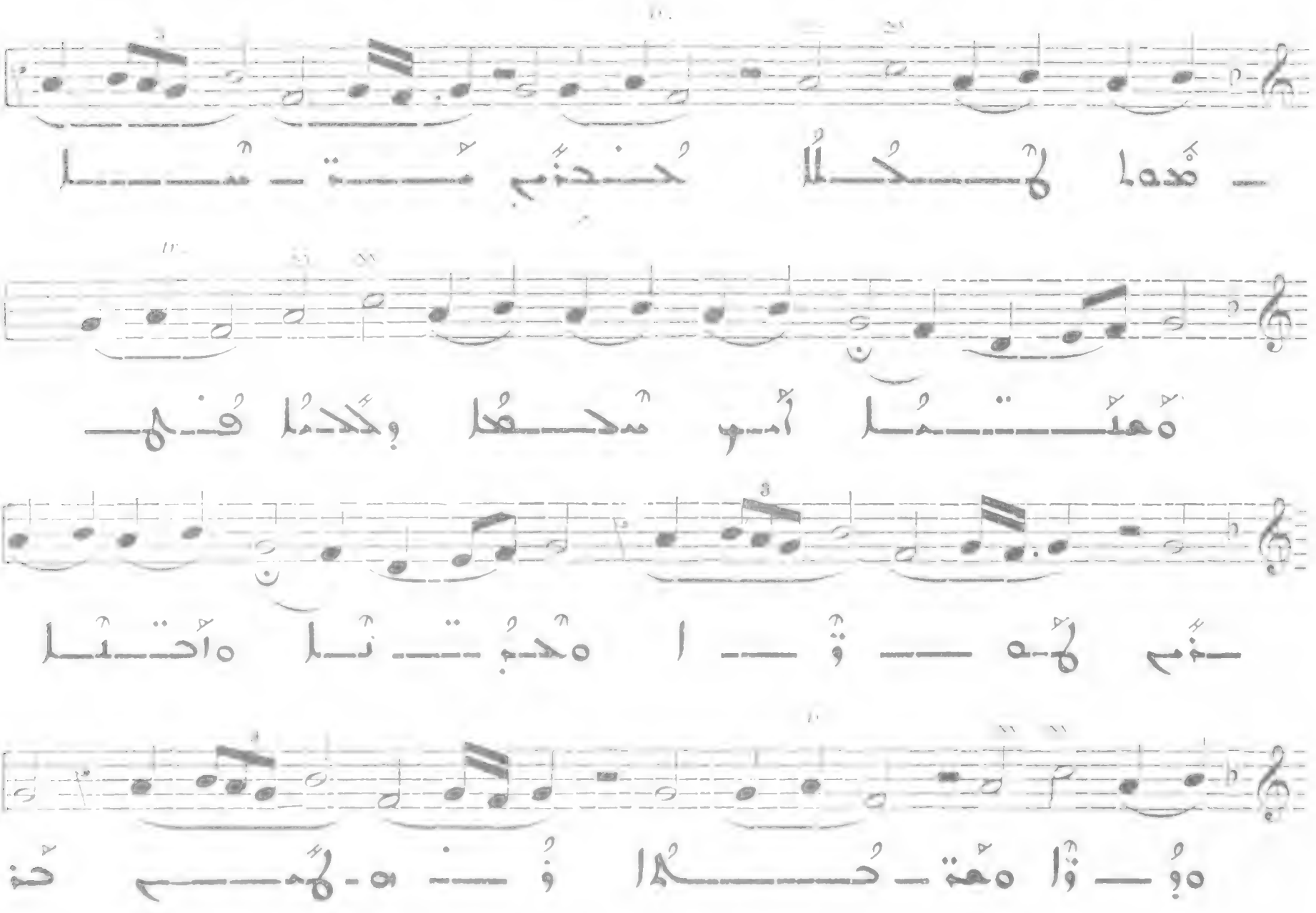

(١) ܐܬܐ ܒܡܘܙܝܩܐ ܠܐ ܟܡܢܝܢ ܕܝ ܡܥܡܐ ܘܐܡܪܘ ܡܘܣܝܩܝ ܡܘܣܠ ܐܘ ܒܐܕ

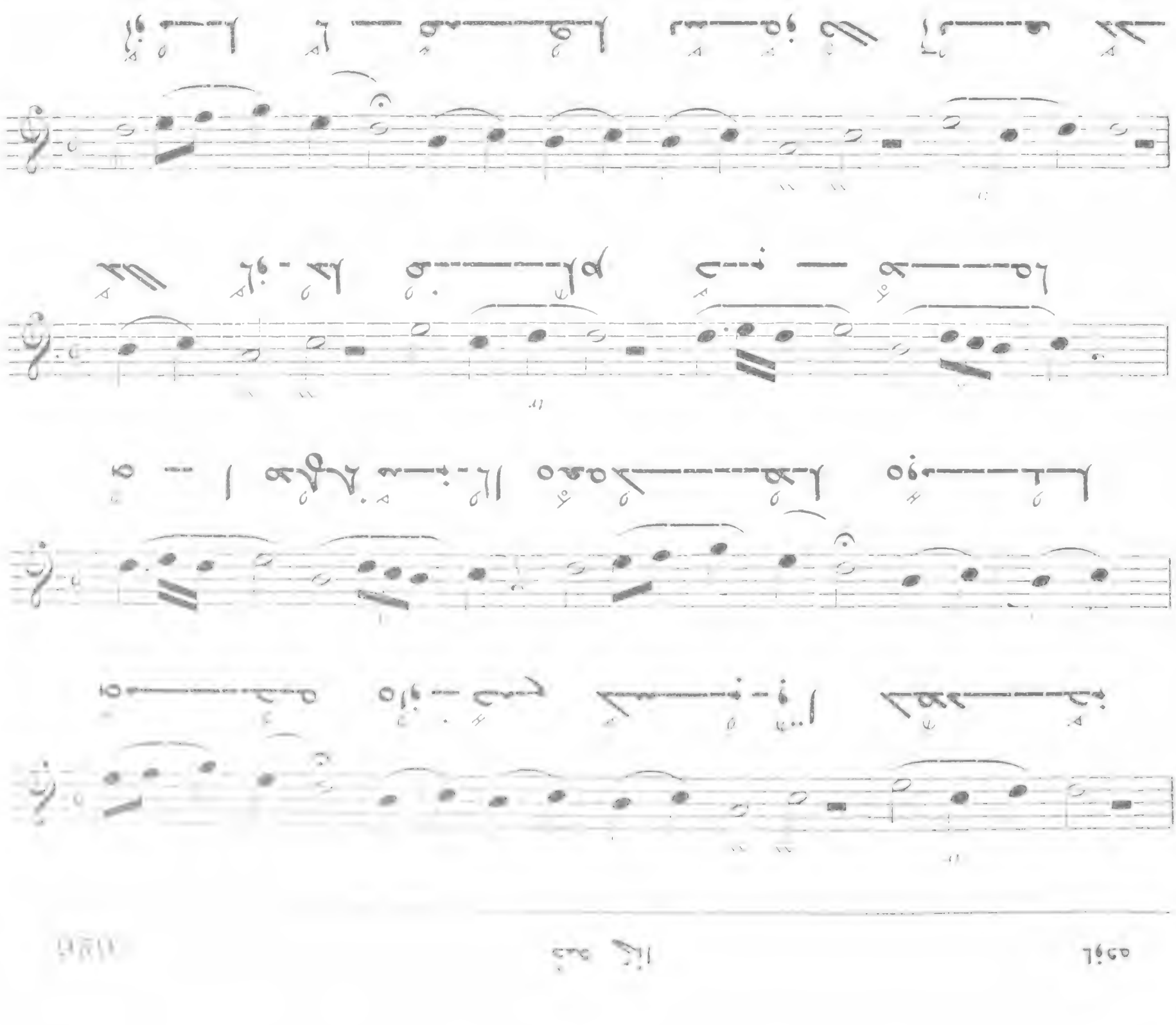

Allegro moderato

Quasi ad libitum

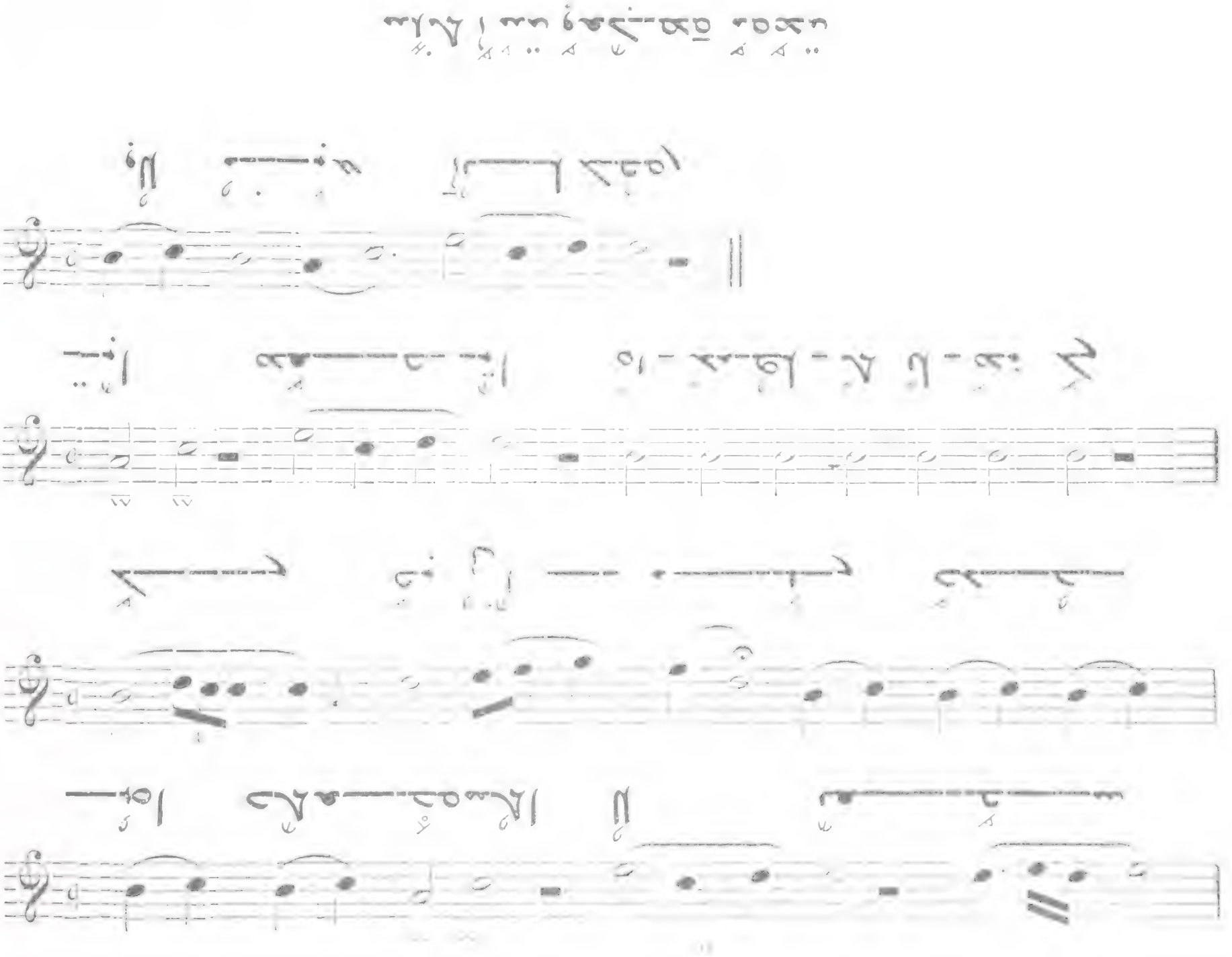

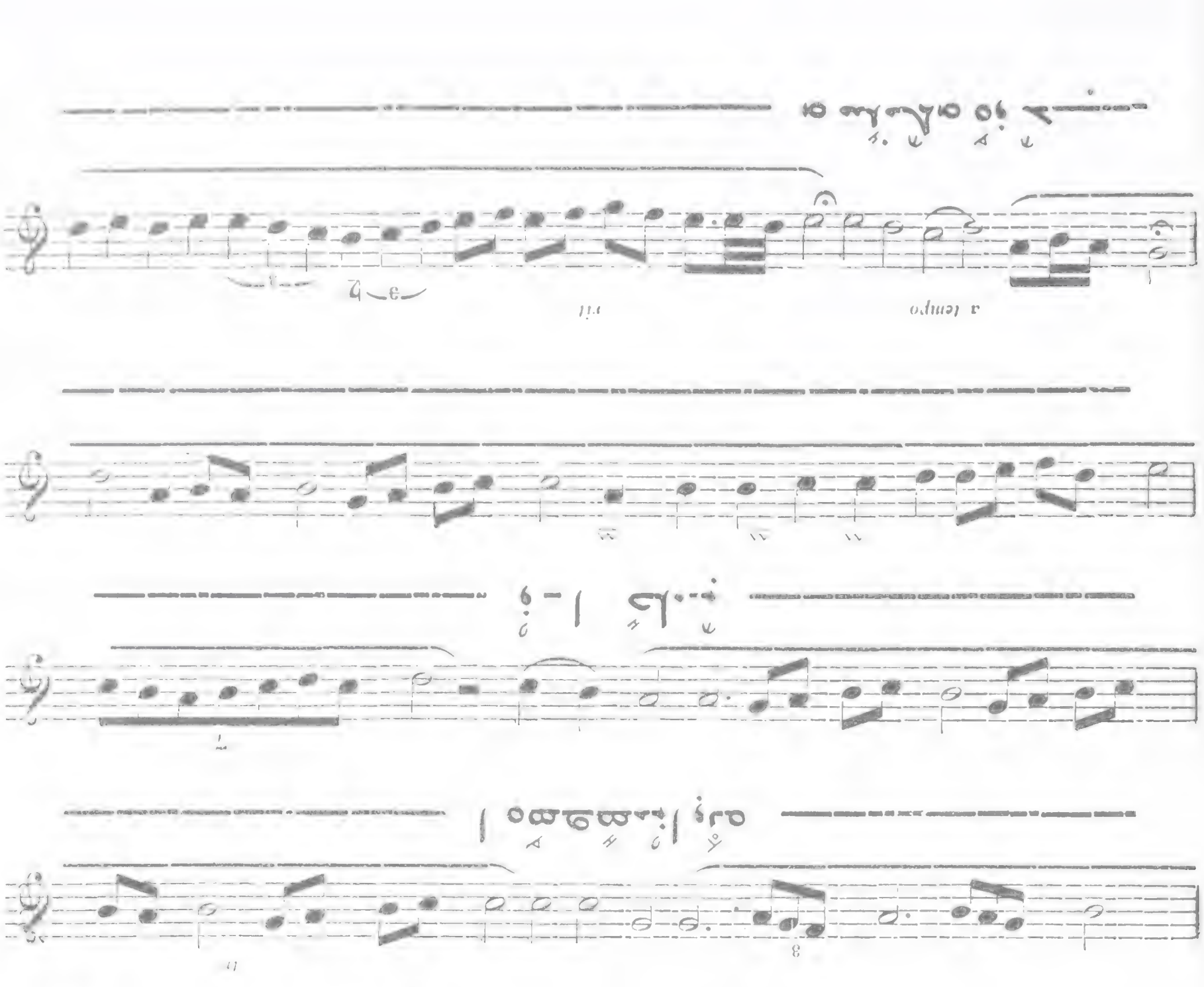

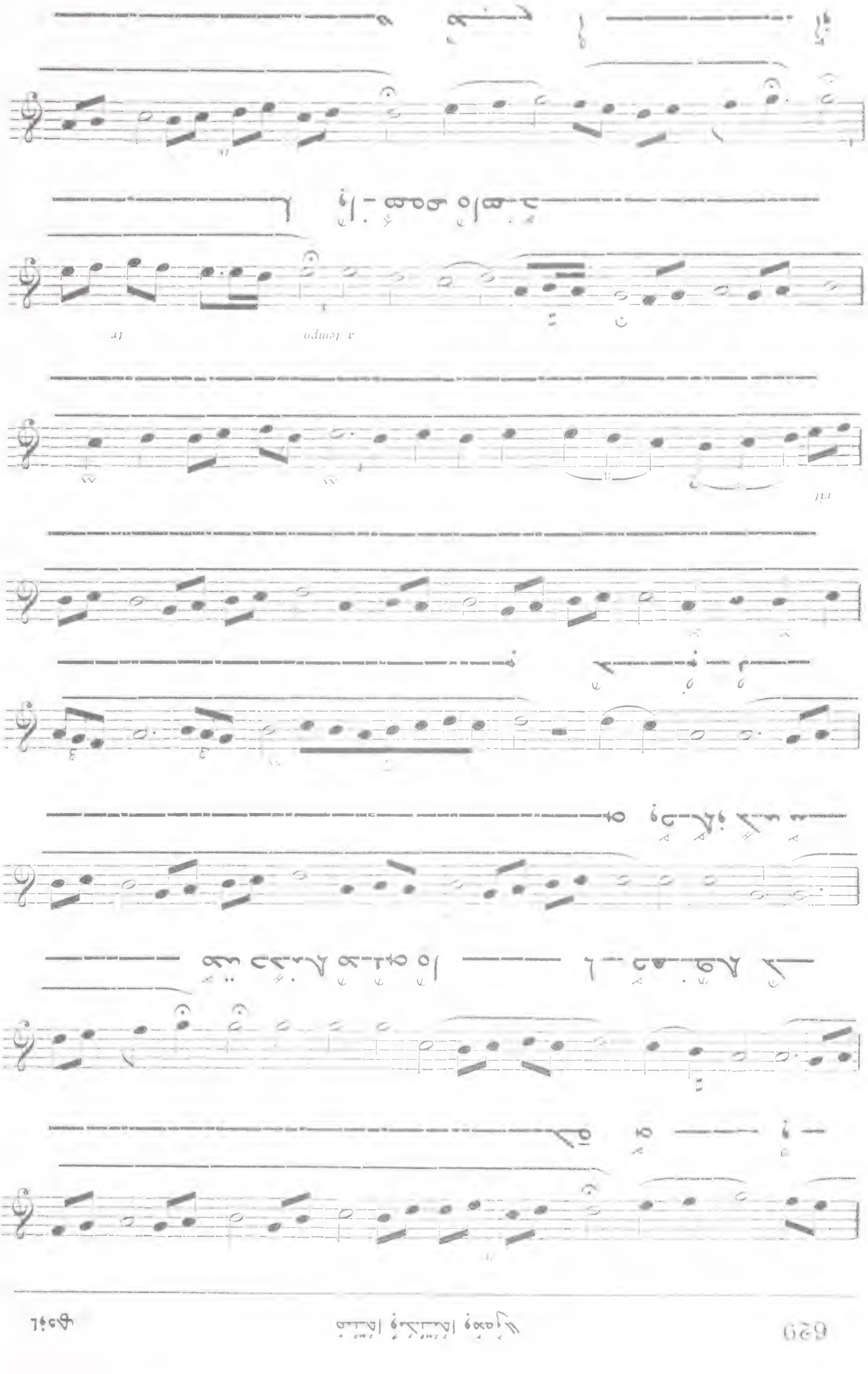

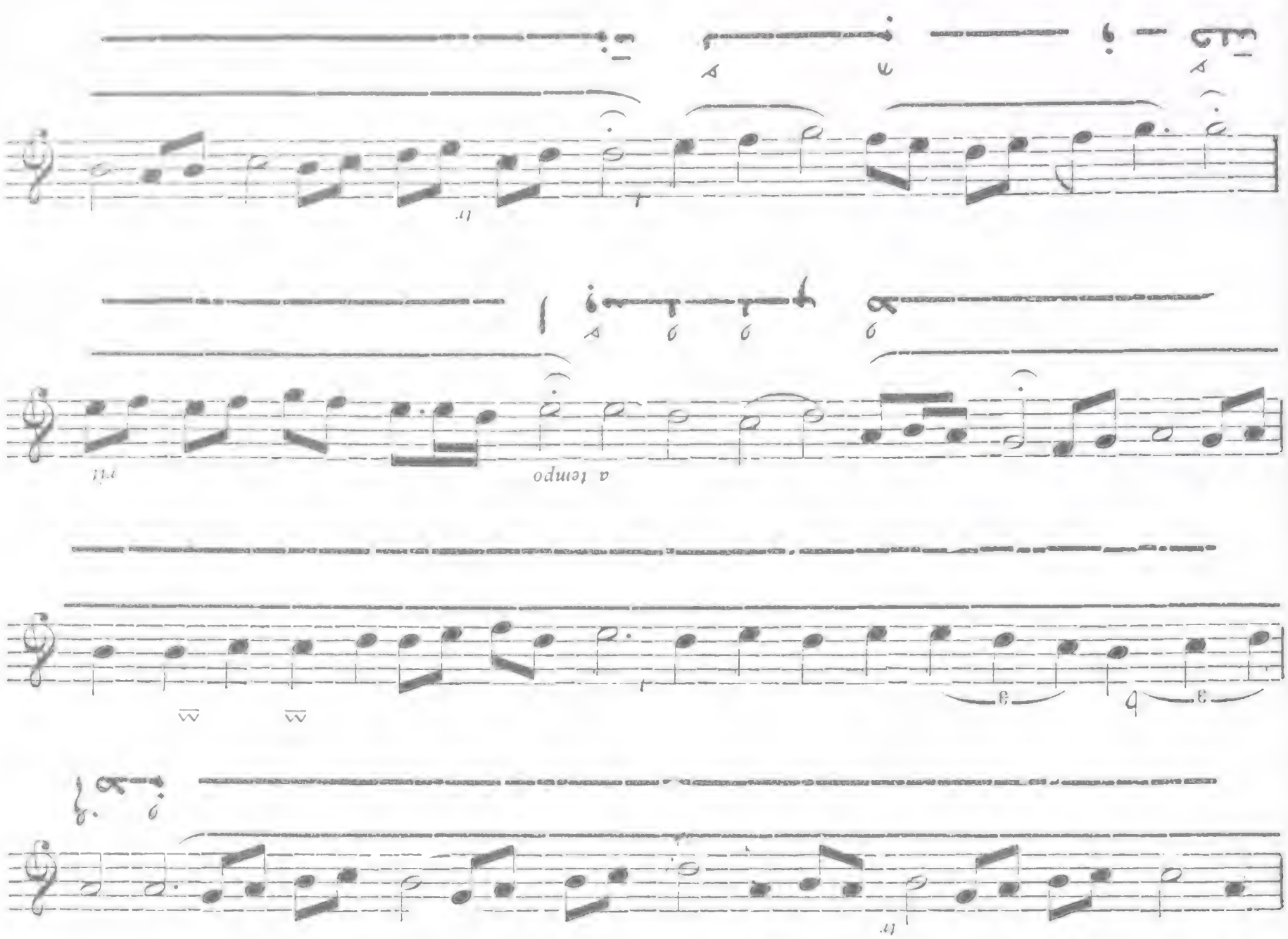
a tempo

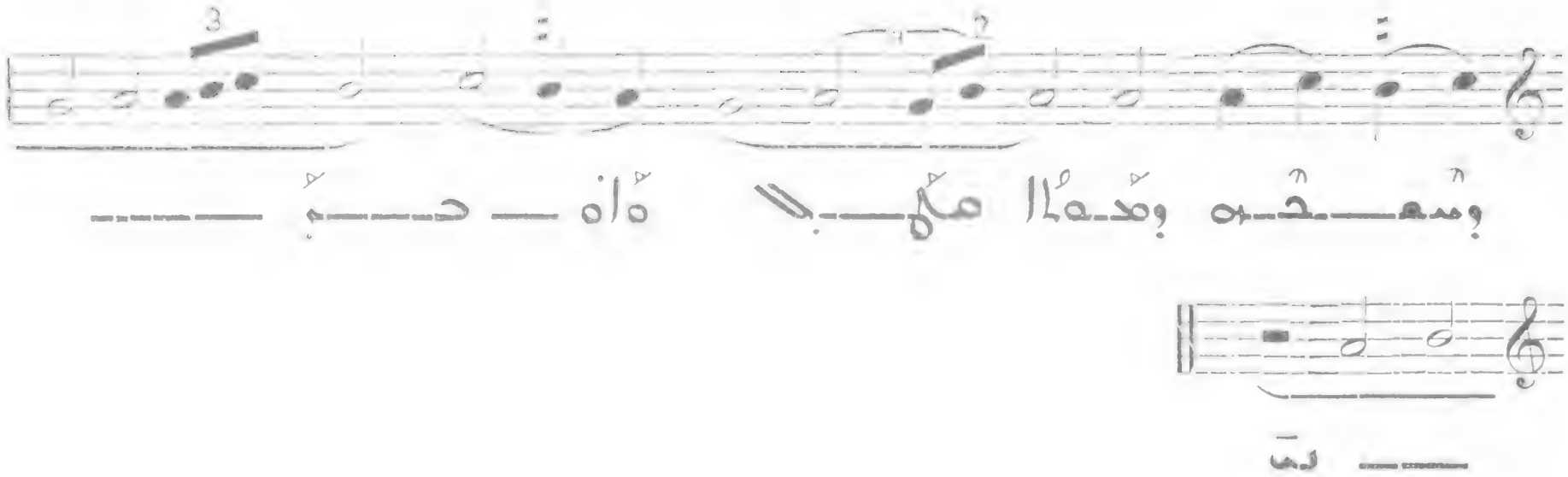

886

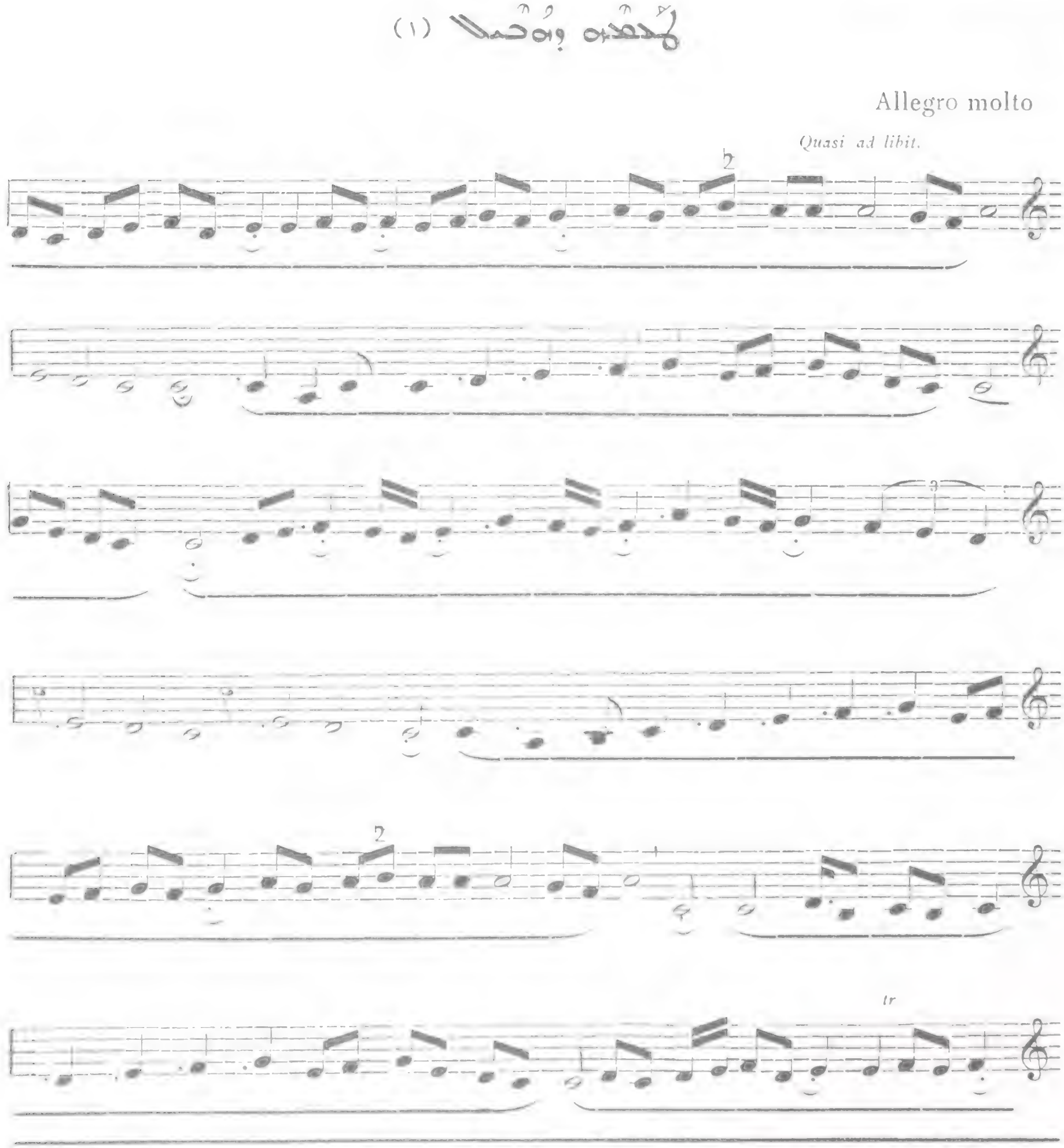

(١) أَوْقَبَ كَحَلَمَحَا وَفِهِ حُتِفَا هَوَوْنَا وَأَدْمَحَا هَوَا : قَبِ حَاةَذَا وَهَذَوْهَا لَا كَسْفَم

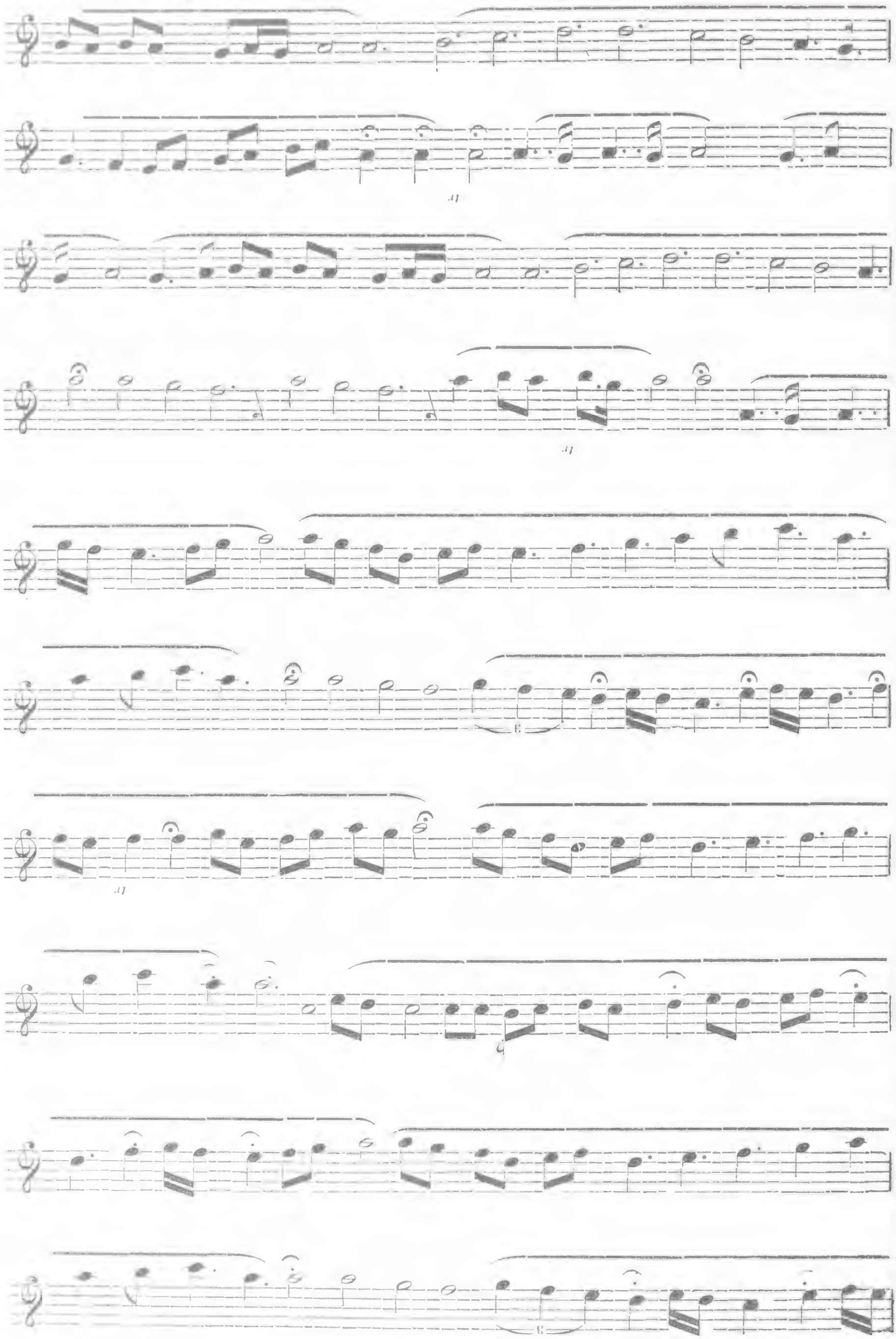

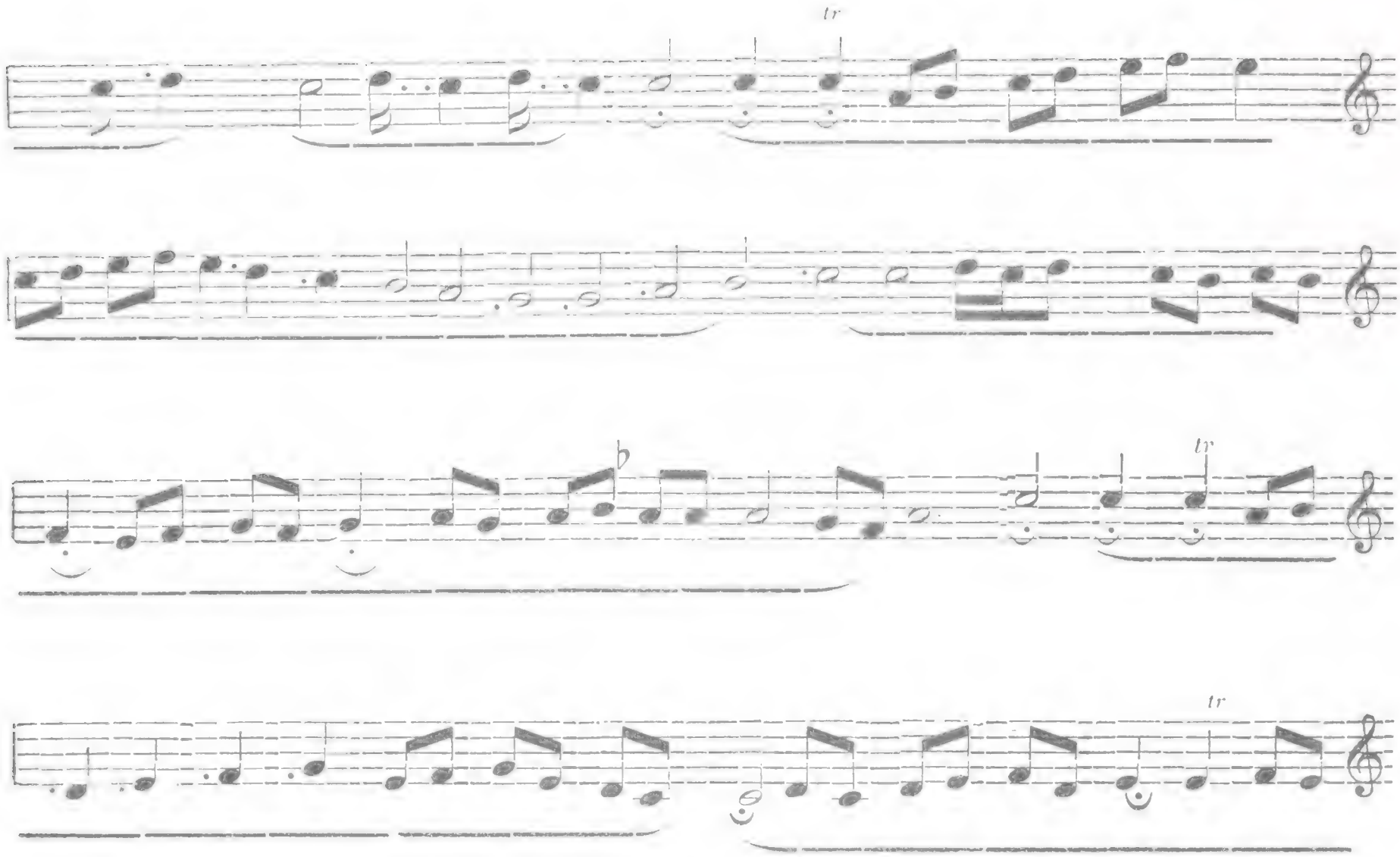
tr
tr
tr

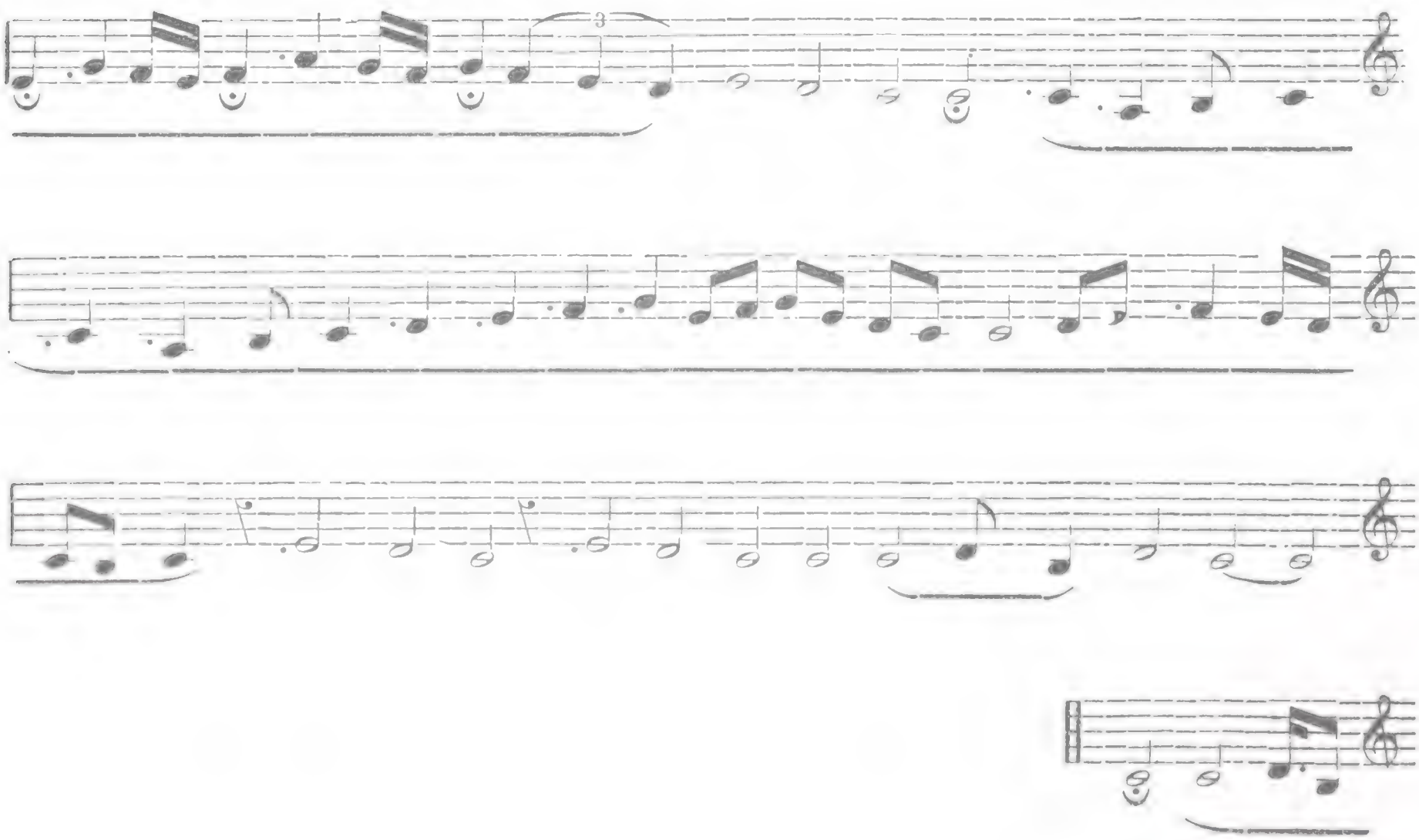
3

Allegro moderato

mf poco ad lib.

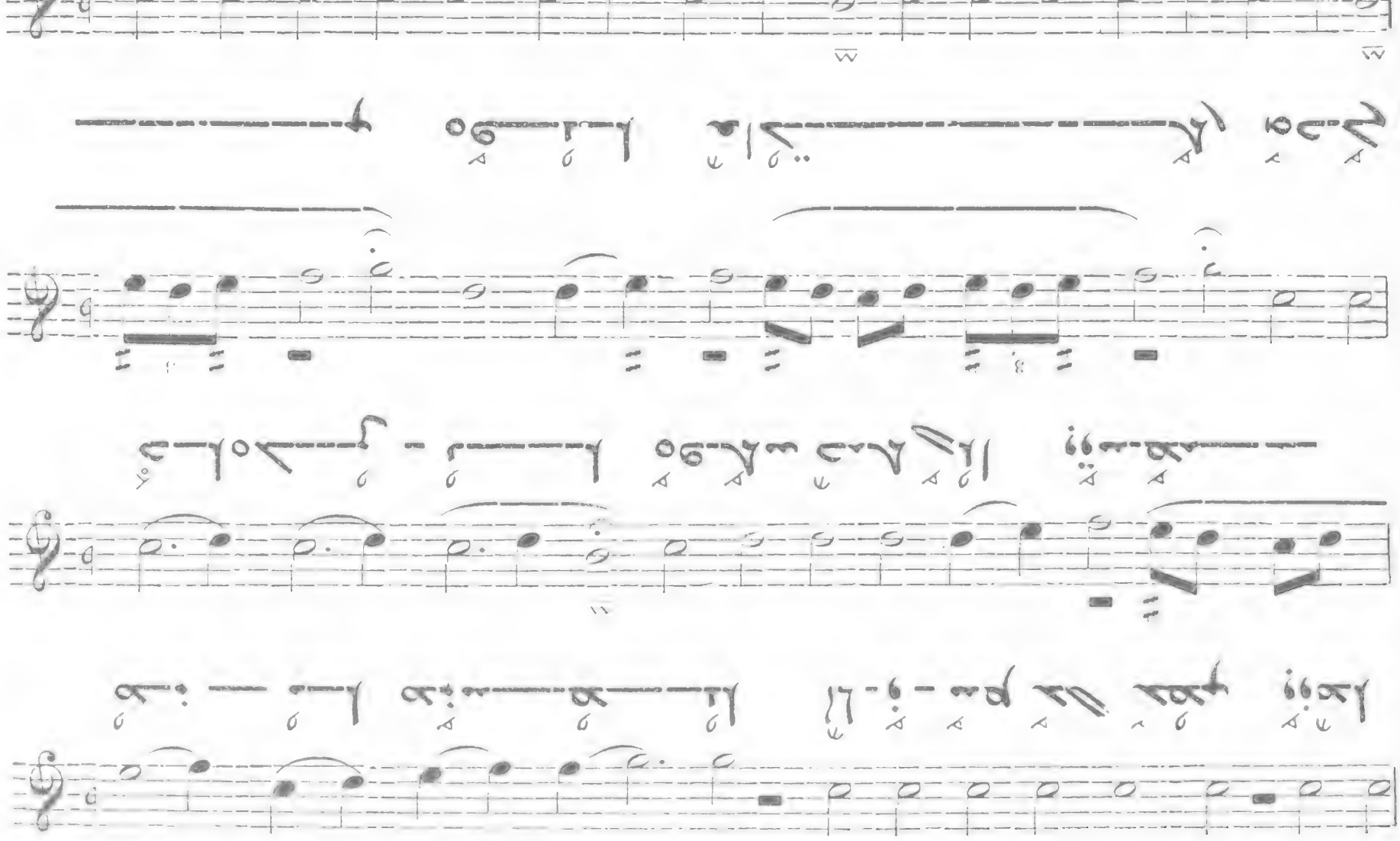

a tempo *poco rit* *tr*

Allegro

(Quasi ad libit.

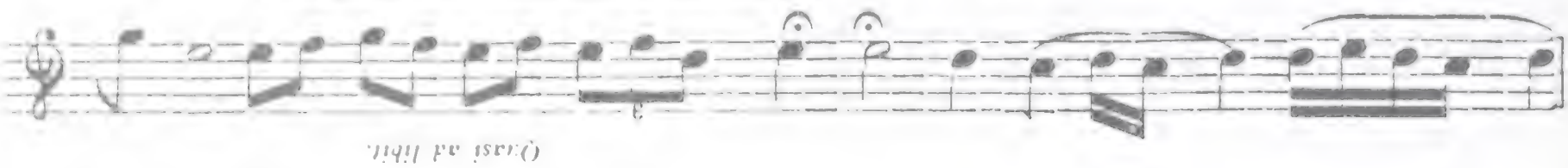

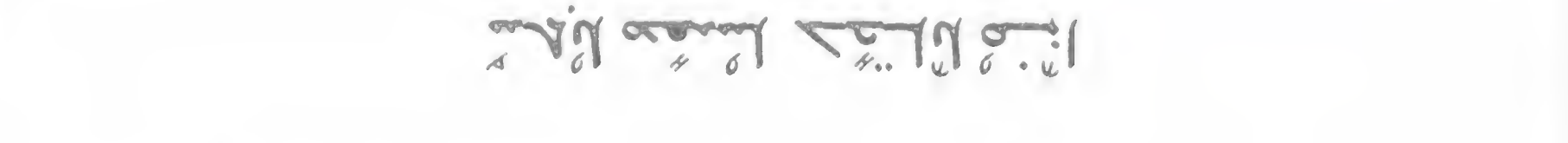

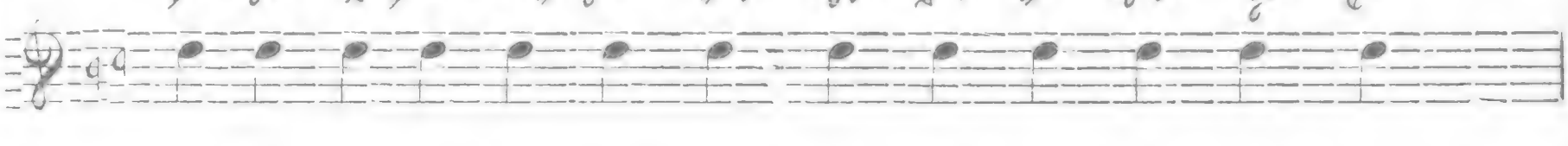

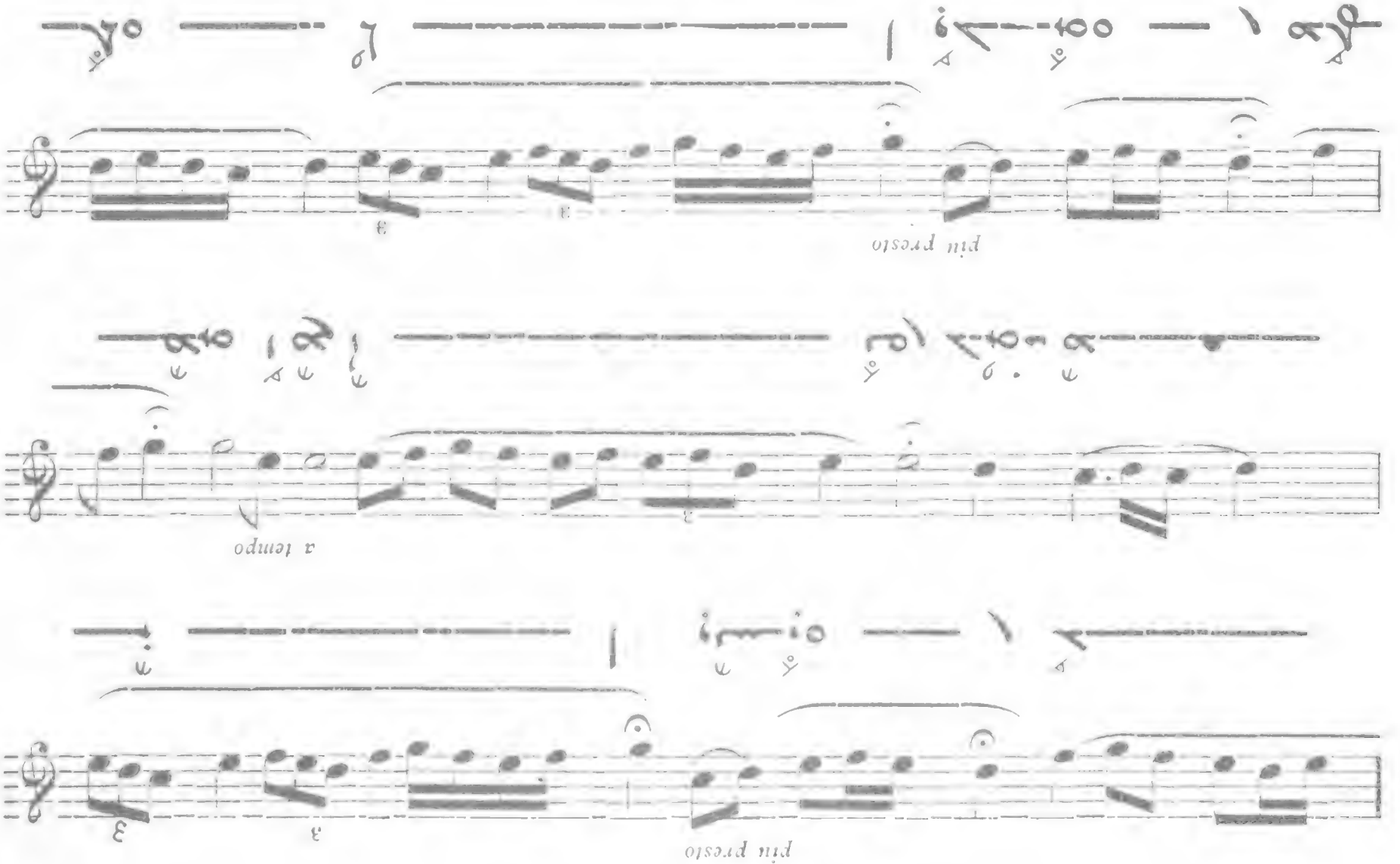
più presto
a tempo
più presto
meno vivo

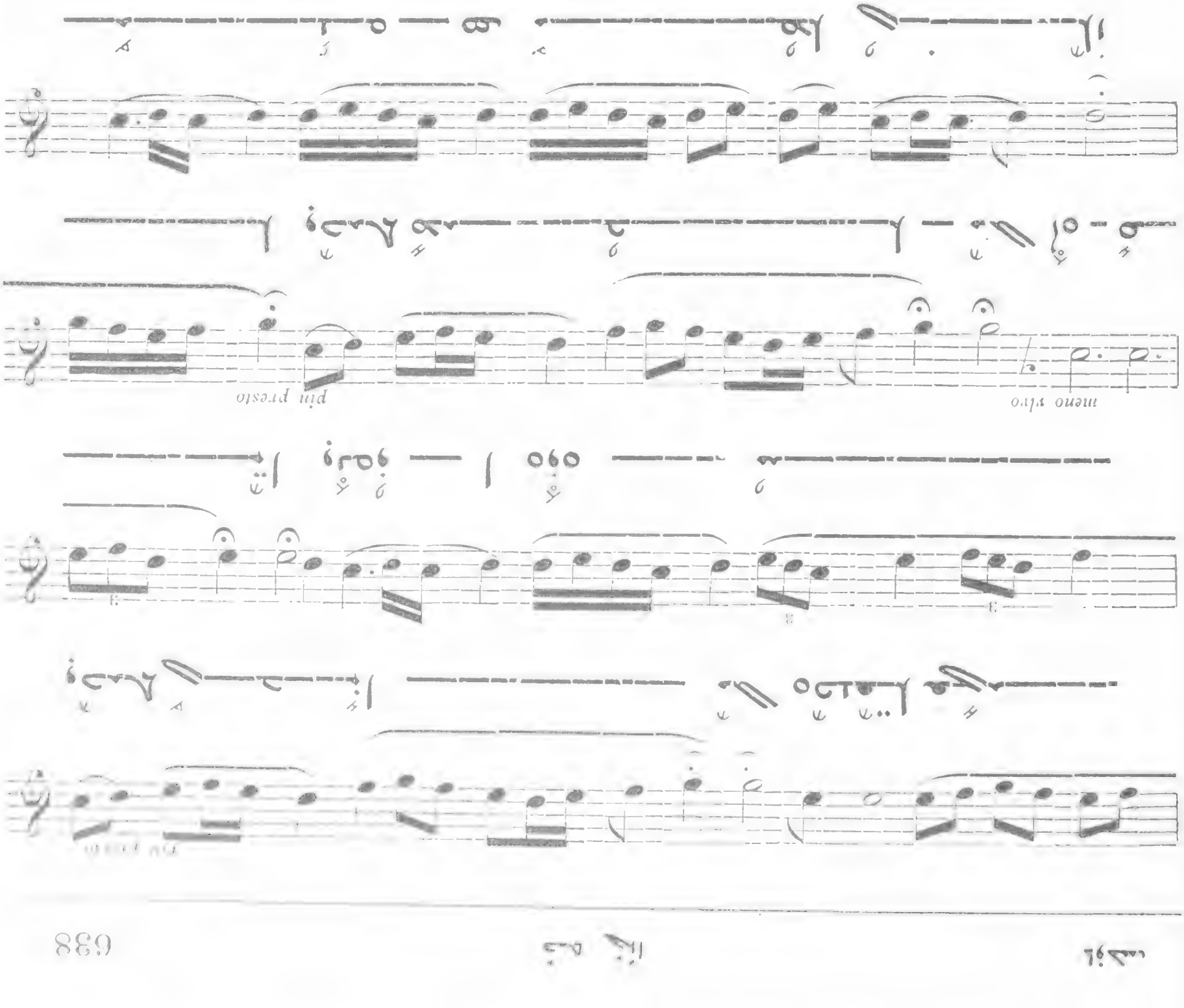
To tempo
più presto
meno vivo
più presto

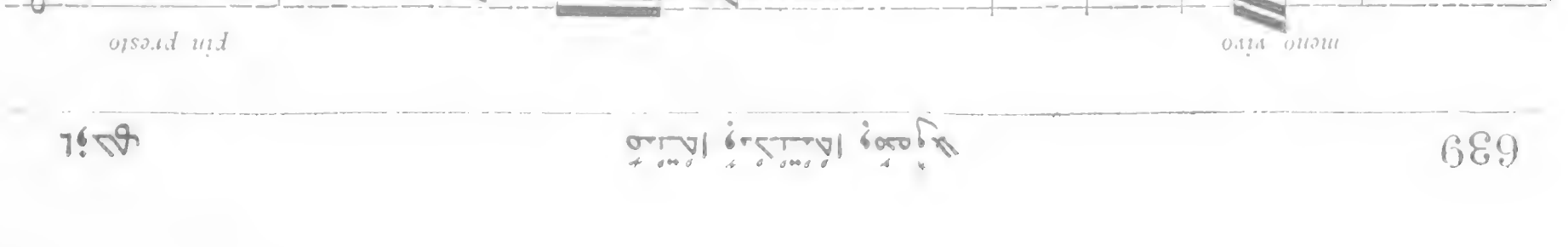
meno vivo
Fin Presto

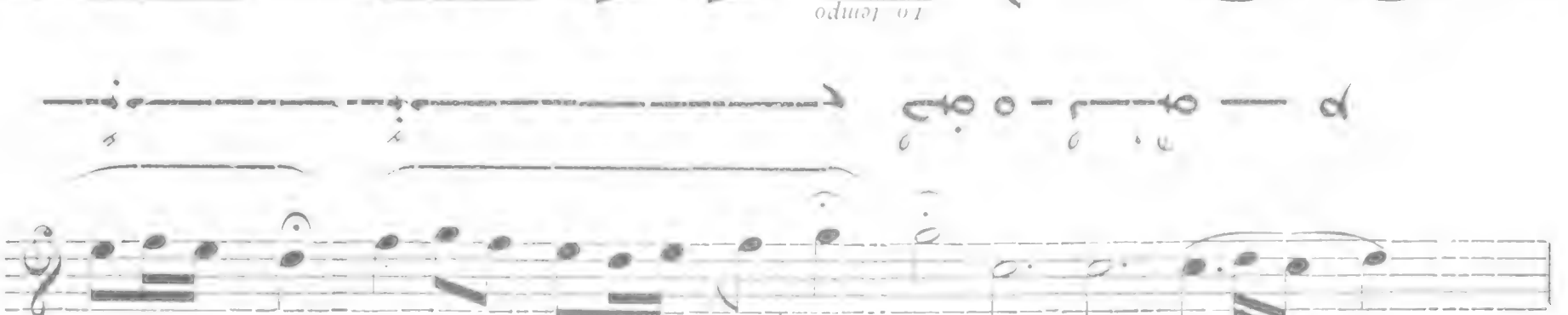
la tempo

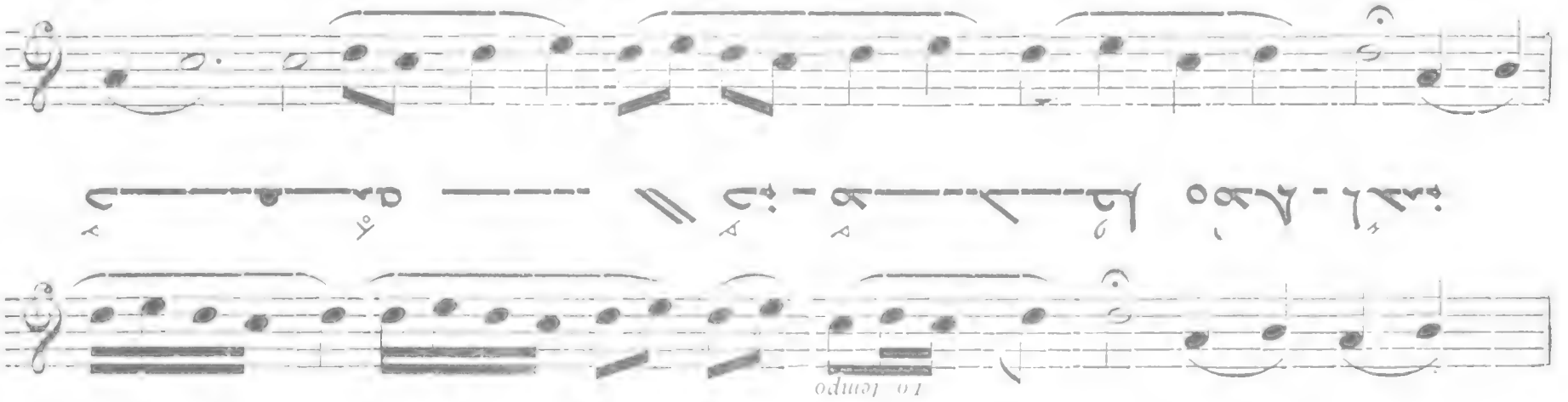

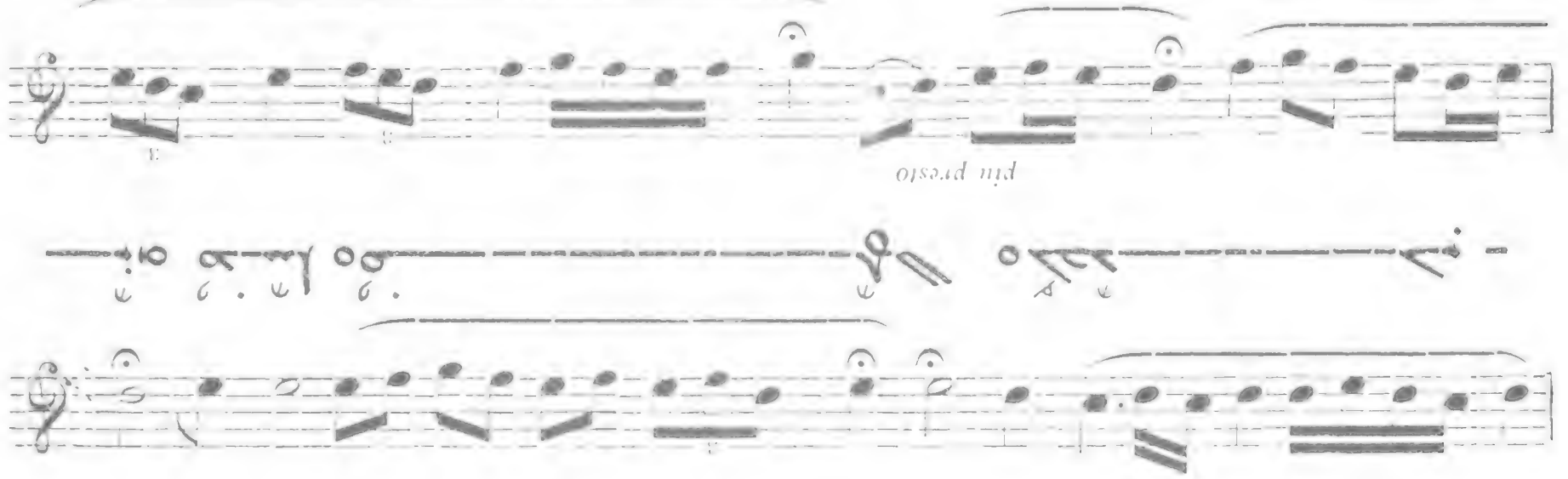
più presto

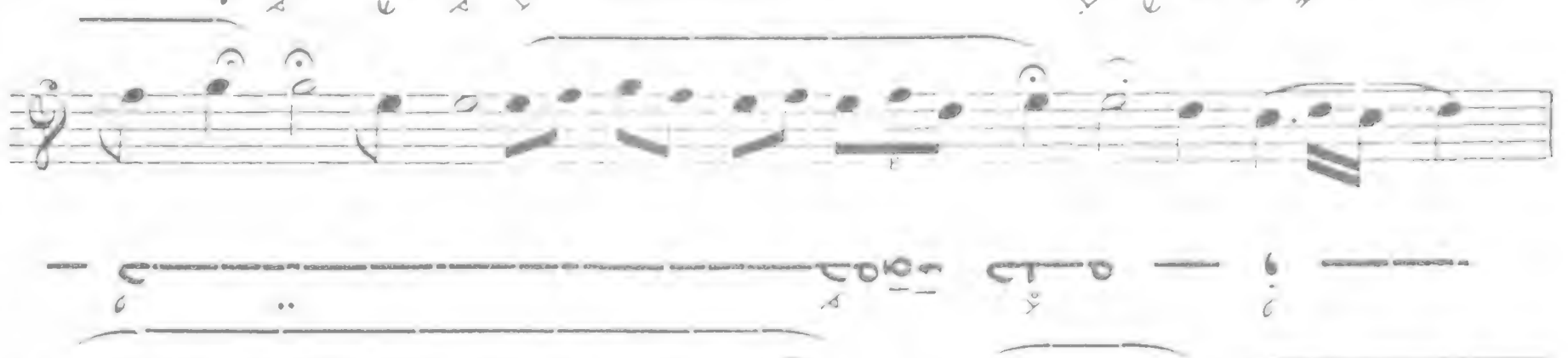
più presto

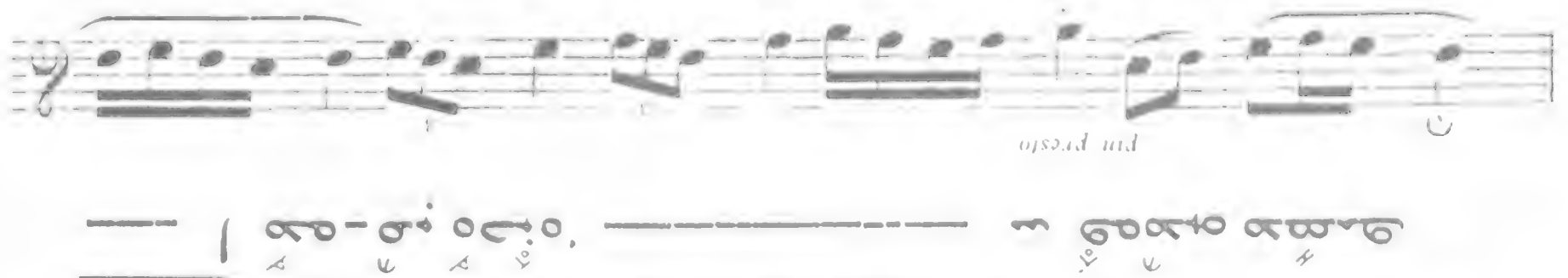

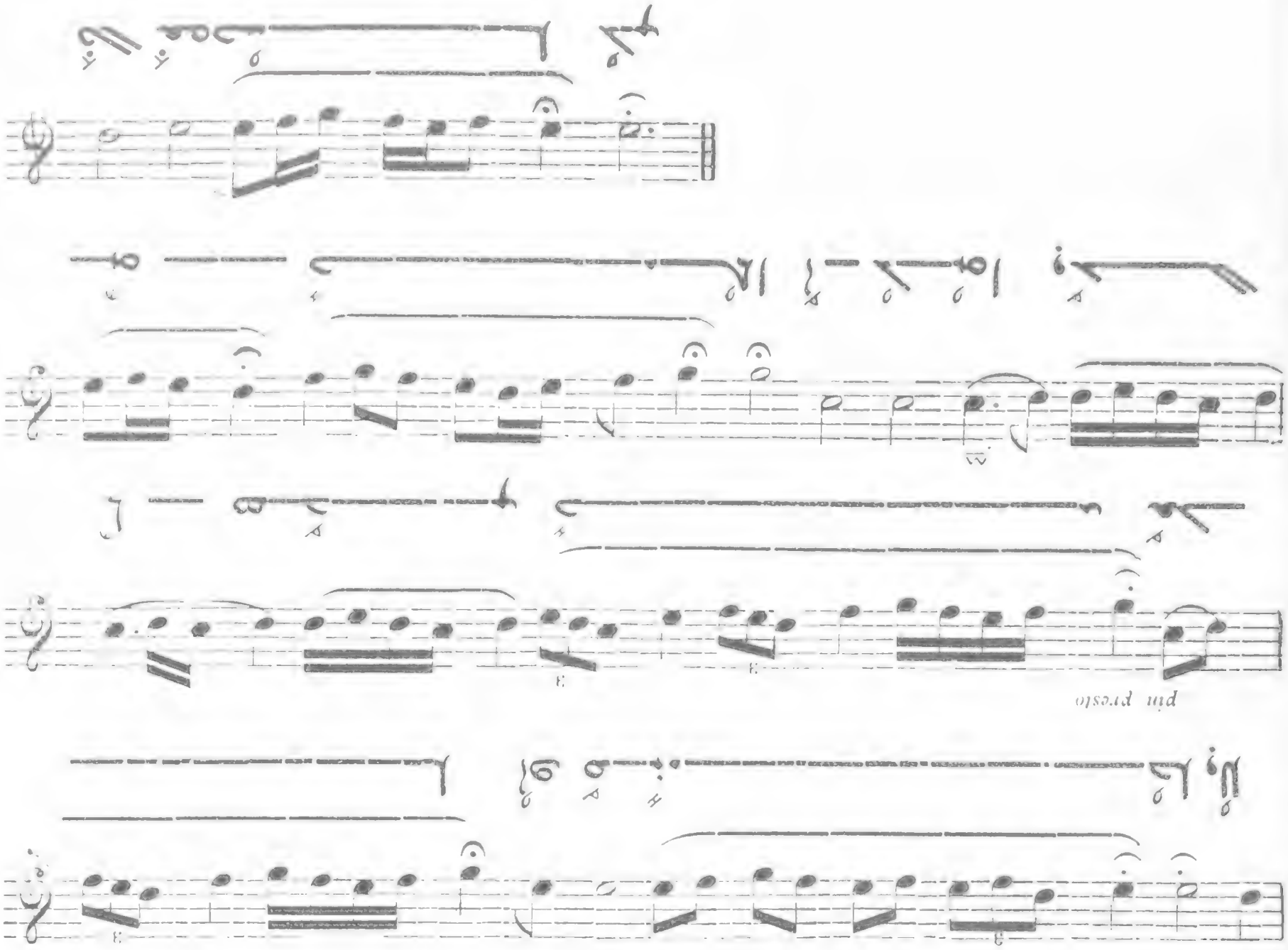
più presto

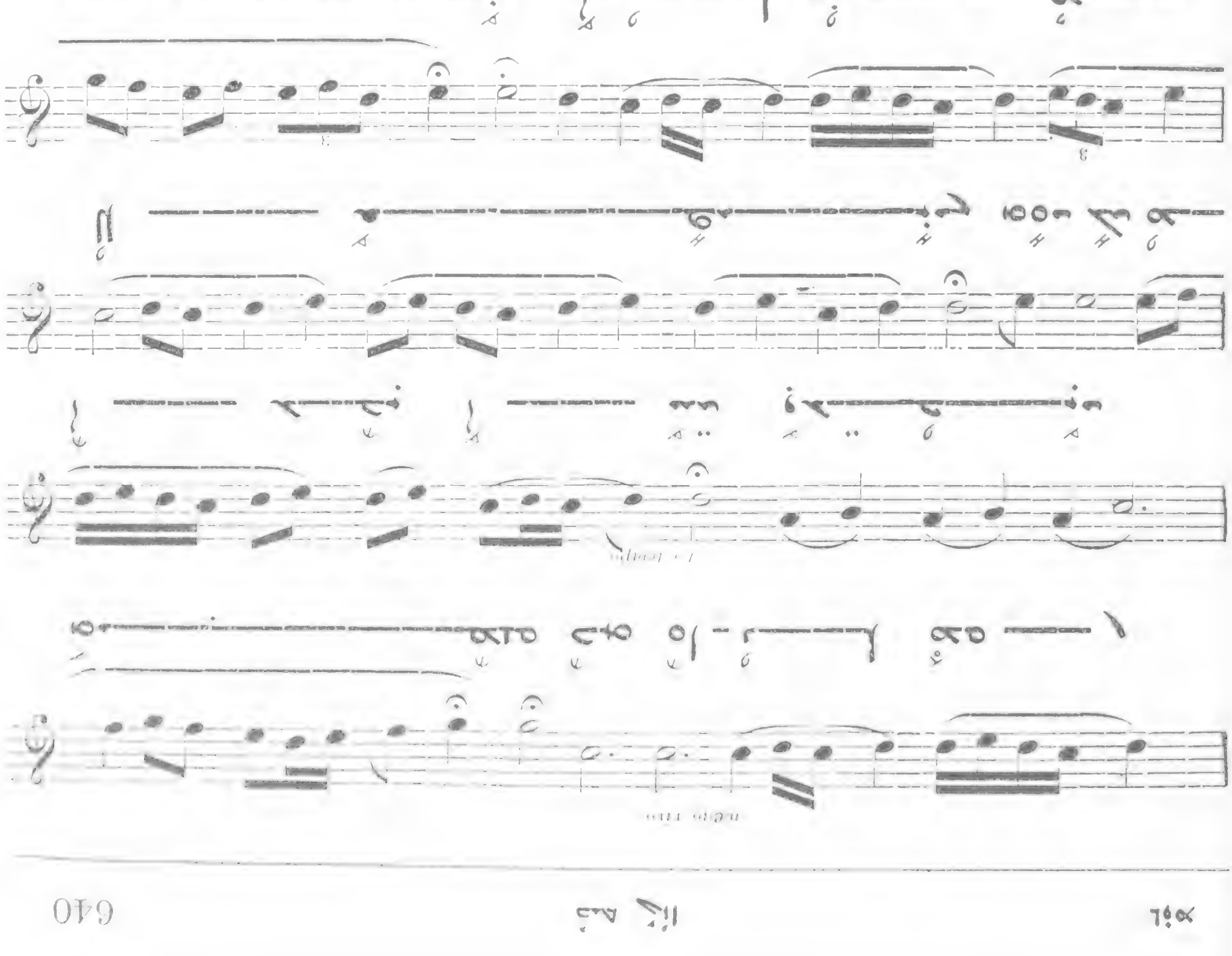

مُحنة وكُتمة مع رُحَنا

890

Allegro molto

VI

مُحنة وكُتمة مع رُحنا وسقطها وسكوتها وهجـ

نا كدوتسنها للاهله وكه حا ماسبا حكحكا وا قه

ـ مُحنة أحا ها احنه وكحتة محزه ـــــ ح محنه ـ

ـ قو سقو قطامحـــــــــة ماتو محصها وه مت سـ

ـــــــــ حتة وانسا محصنا وهـ

ـــــــــ حتة ـــــ تا وه وا كو ا ـــ محسو أ ـ

ـ حمه قسطا

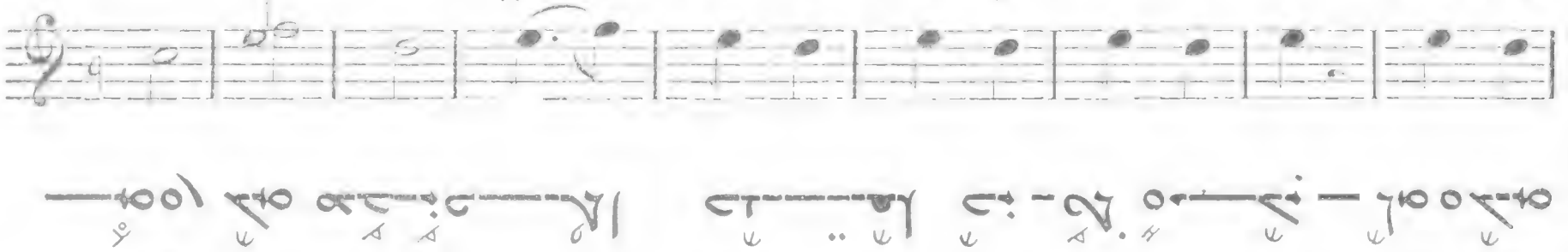

891

Andantino

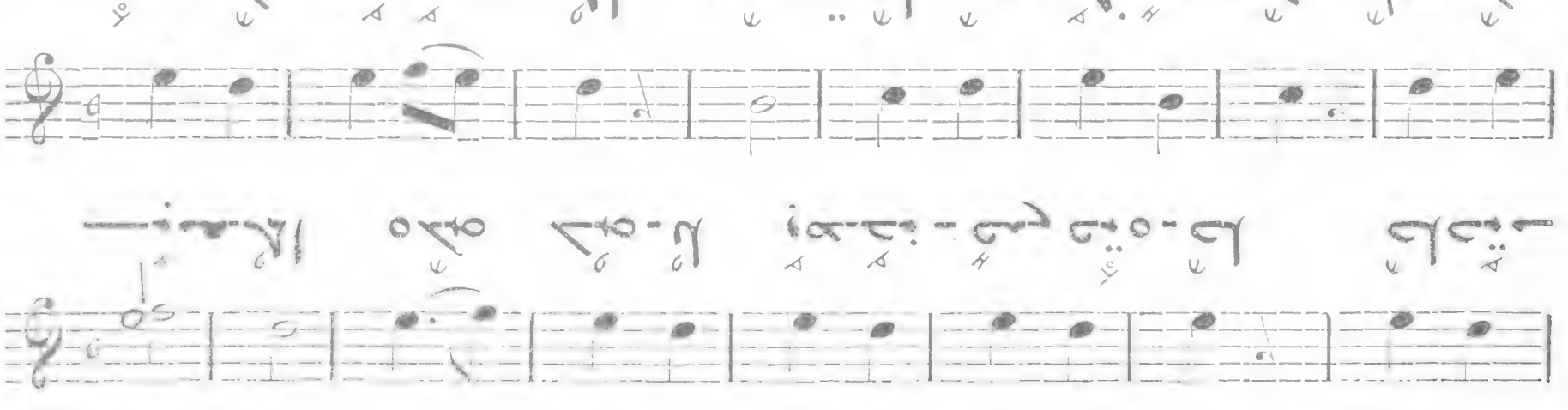

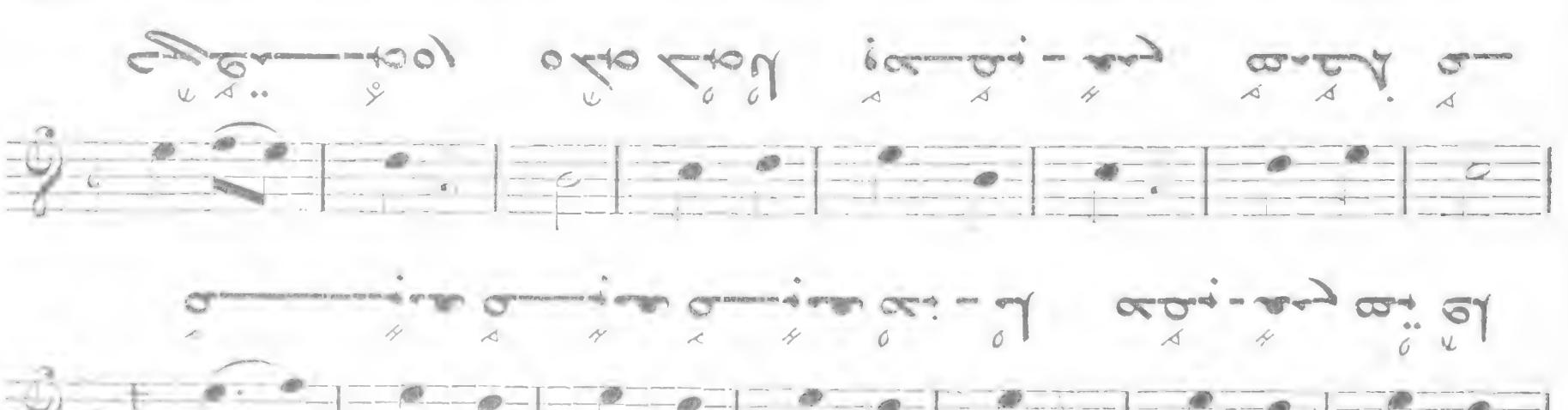

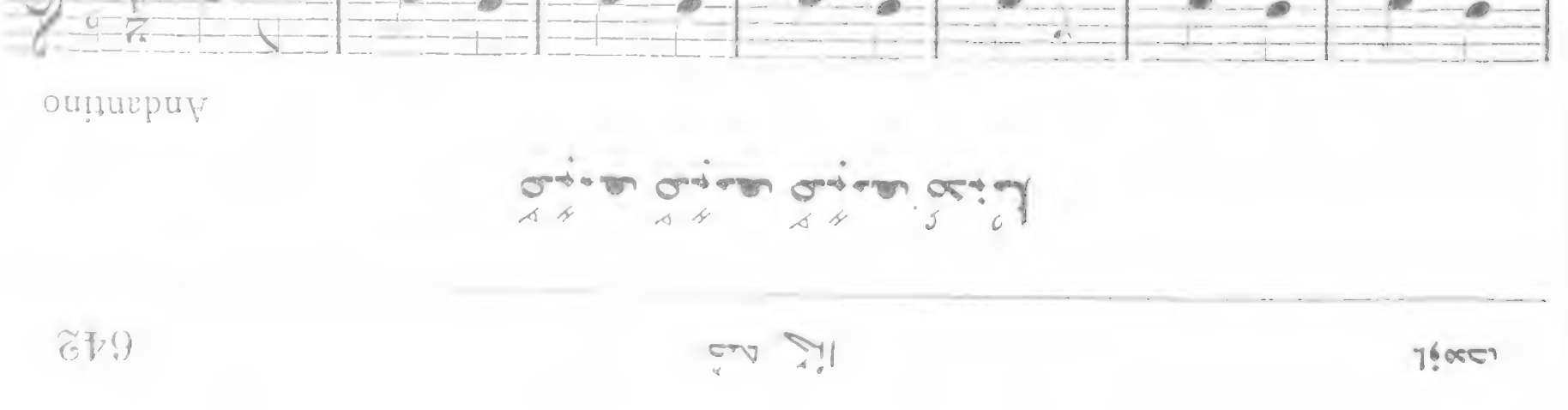

892

Allegro

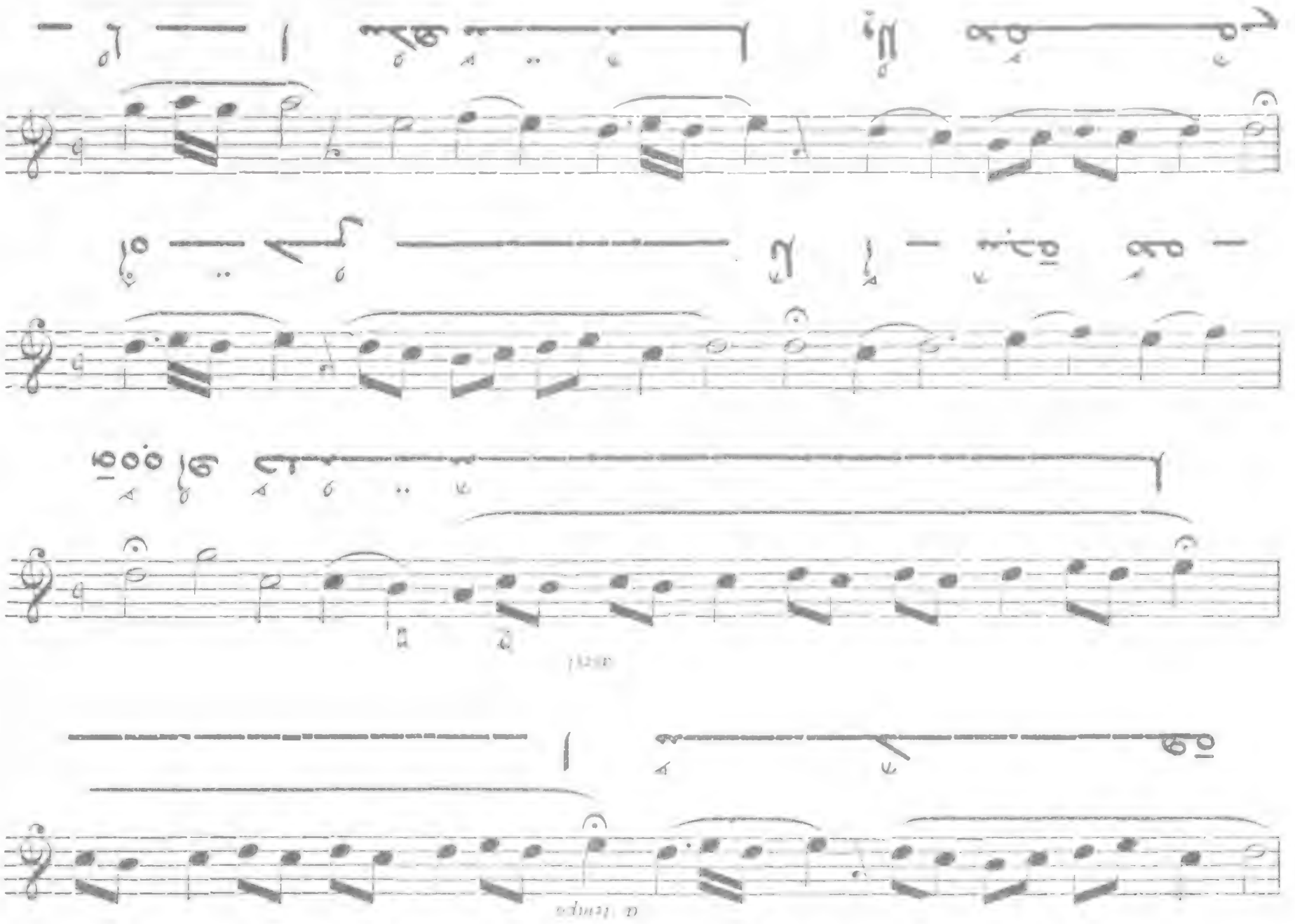

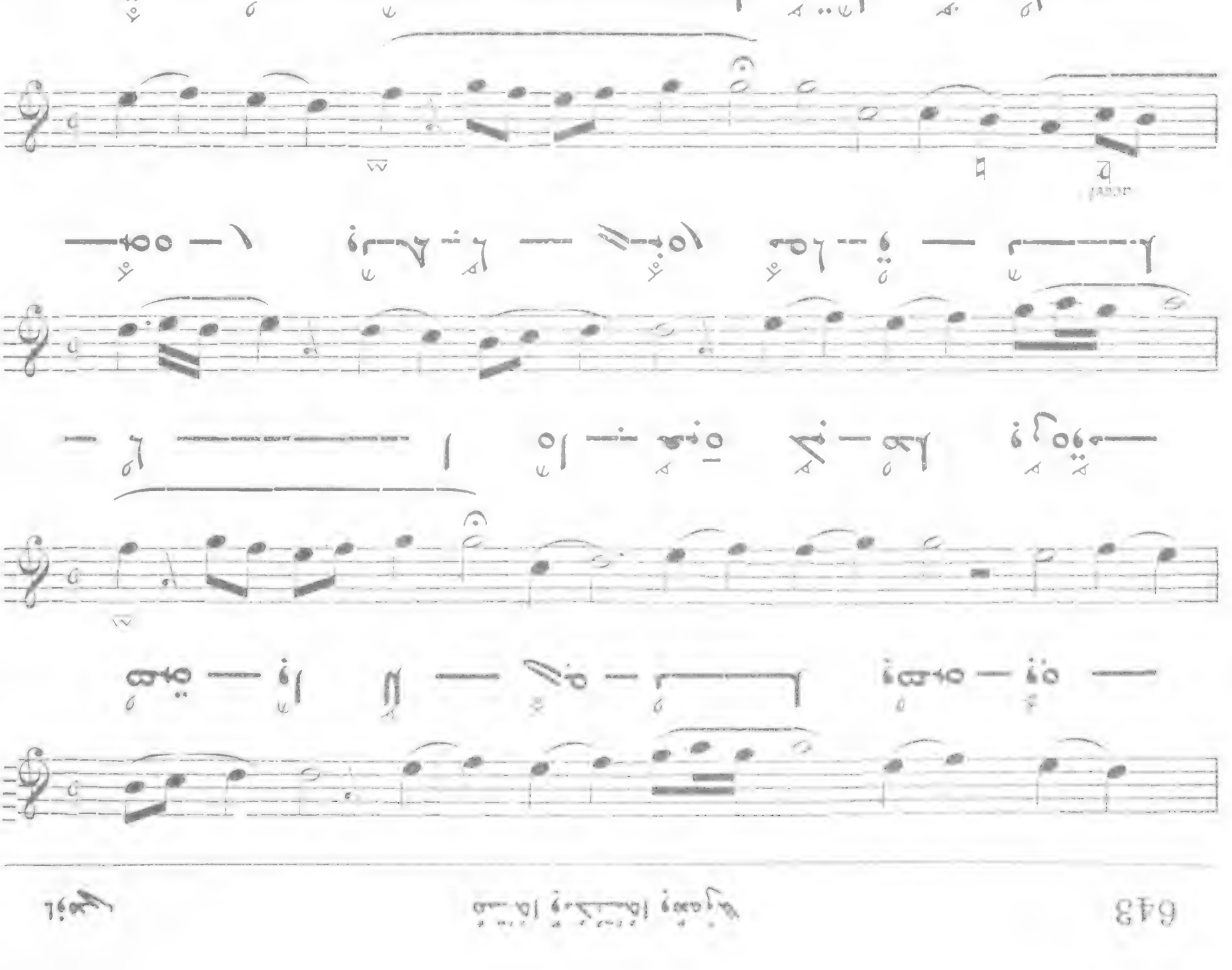

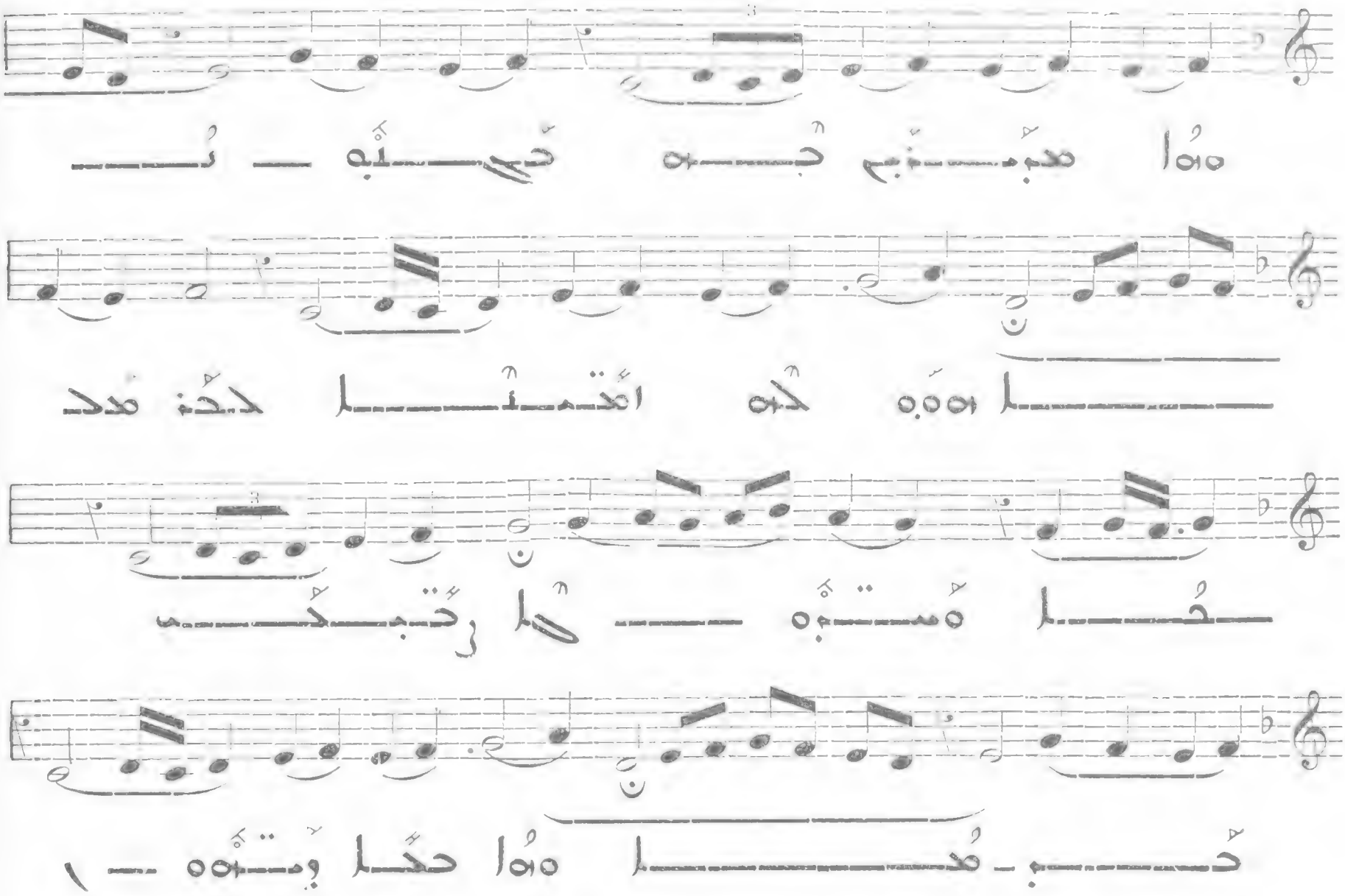

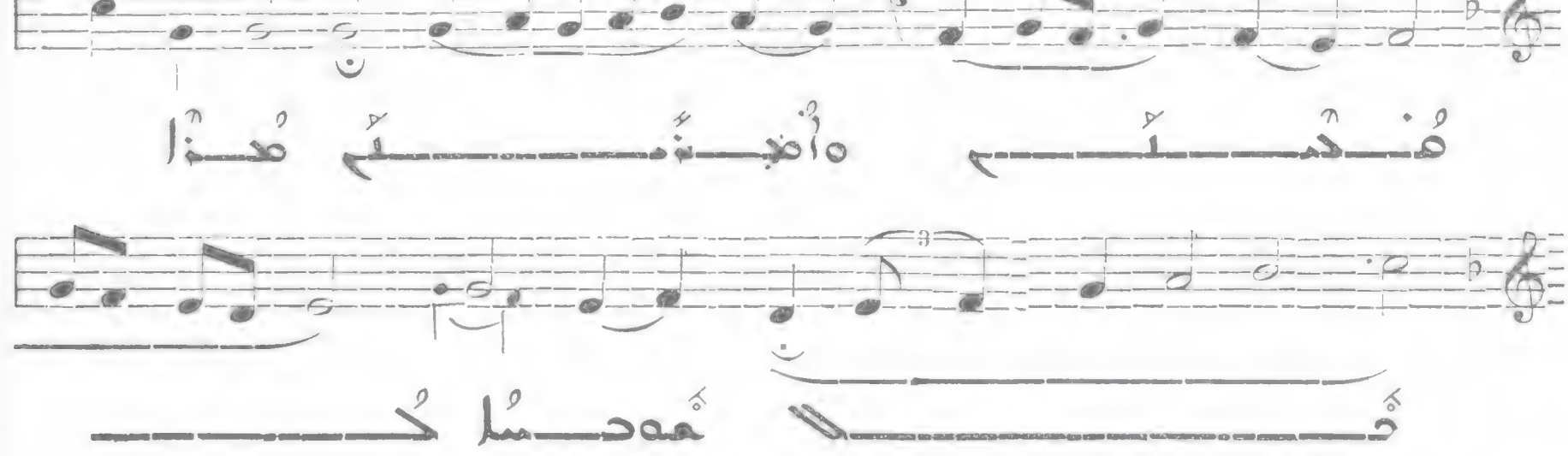

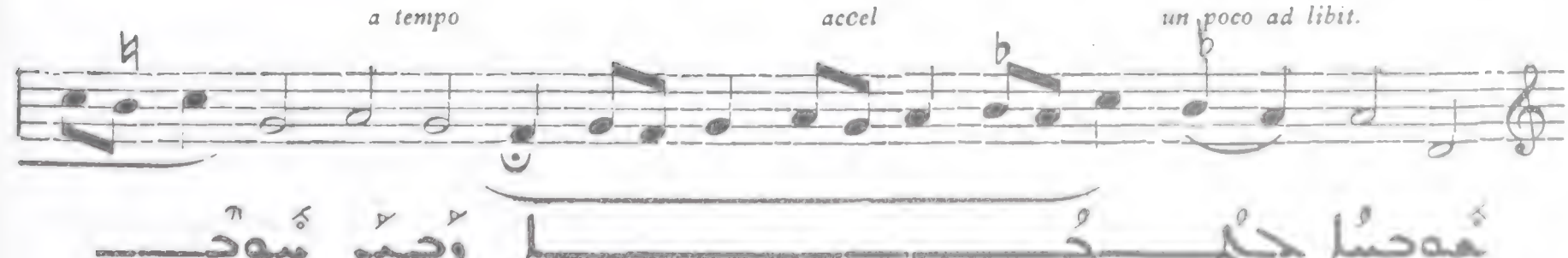

Allegro

a tempo *accel* *un poco ad libit.*

tr a tempo accel

894

Allegro

a tempo poco rit un poco ad lib.

a tempo poco rall

a tempo poco rit.

a tempo poco rall

poco rall a tempo poco rit

poco rit.

a tempo

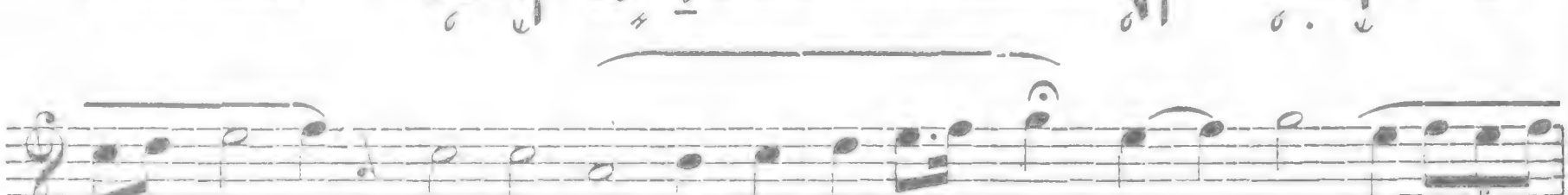

poco rit.

a tempo

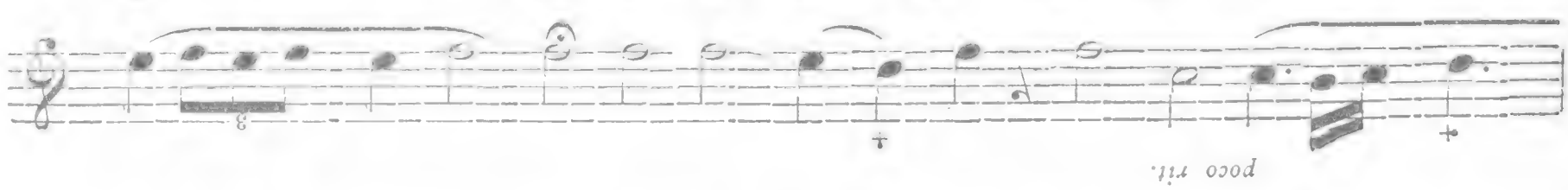

poco rit.

a tempo

poco rit.

a tempo

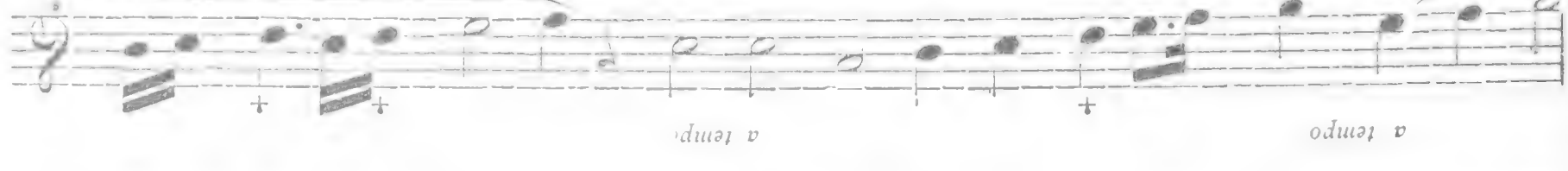

poco rit.

a tempo

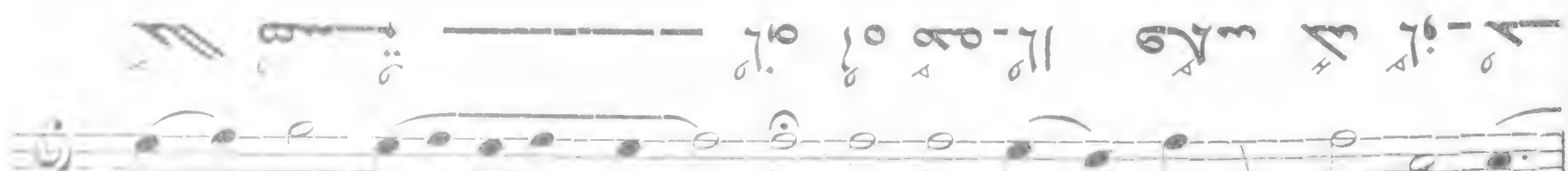

poco rit.

a tempo

poco accel
a tempo
poco accel
a tempo
poco accel
a tempo
poco rall.
a tempo
poco rit

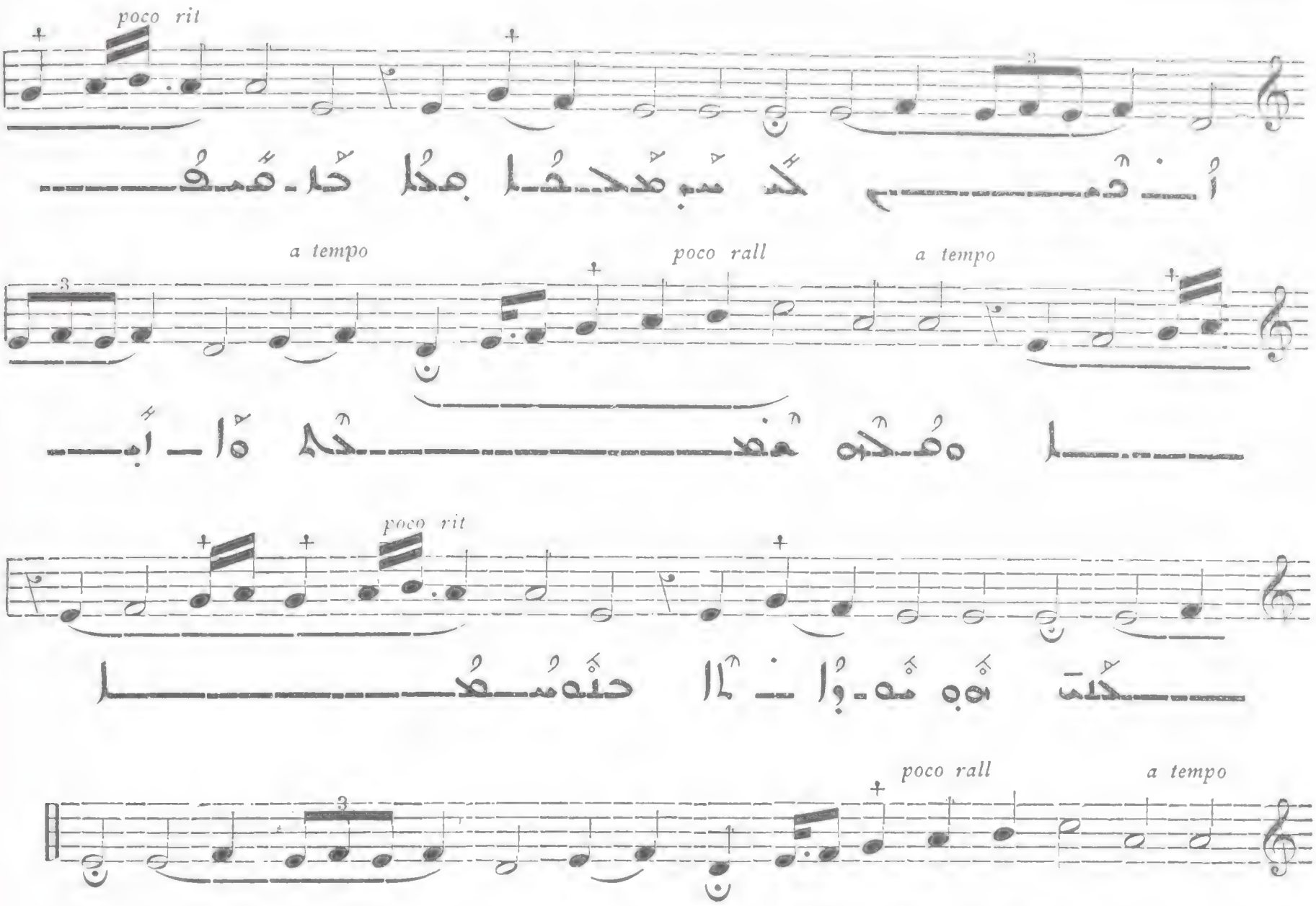

895

Allegro

Quasi ad libitum

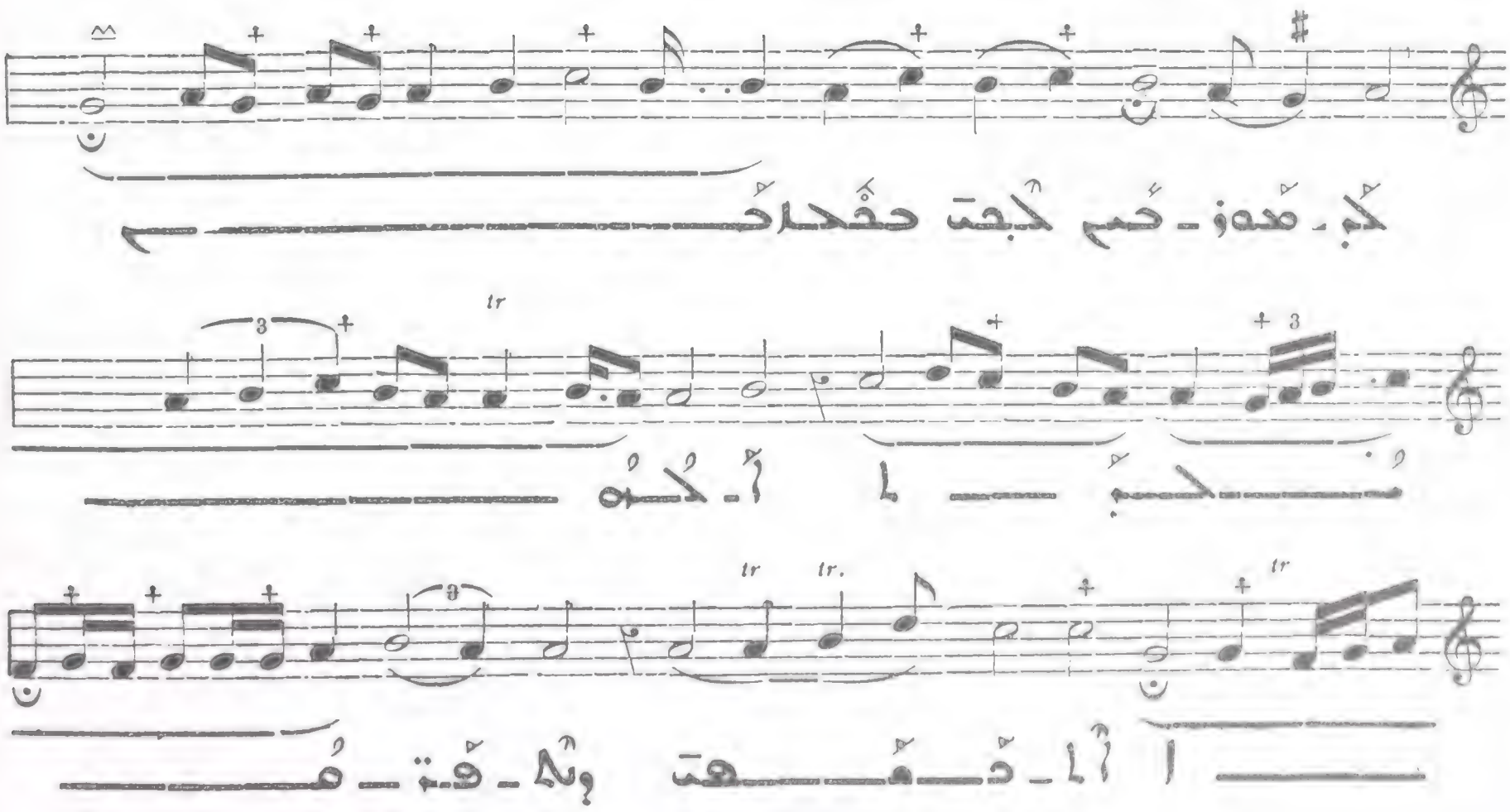

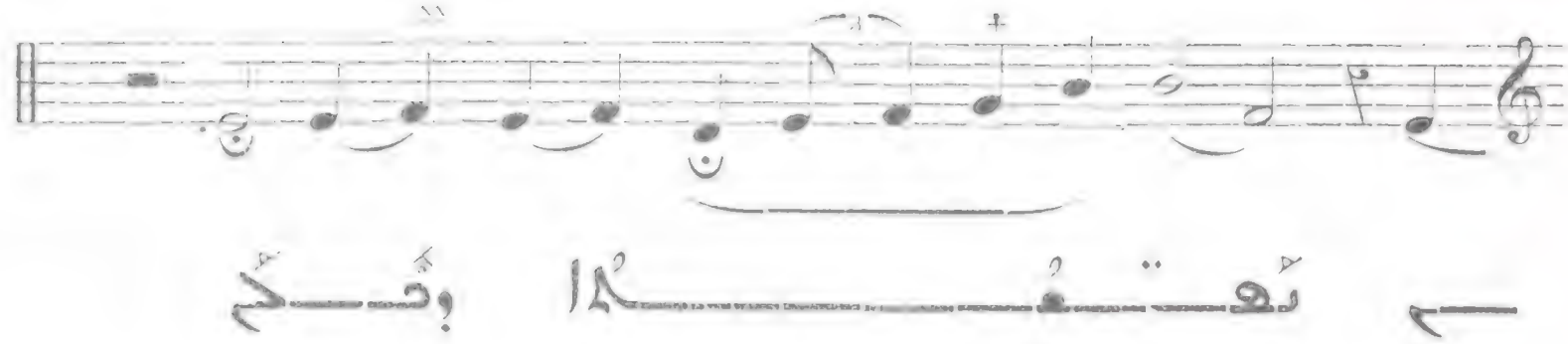

896

Allegro

un poco ad libit.

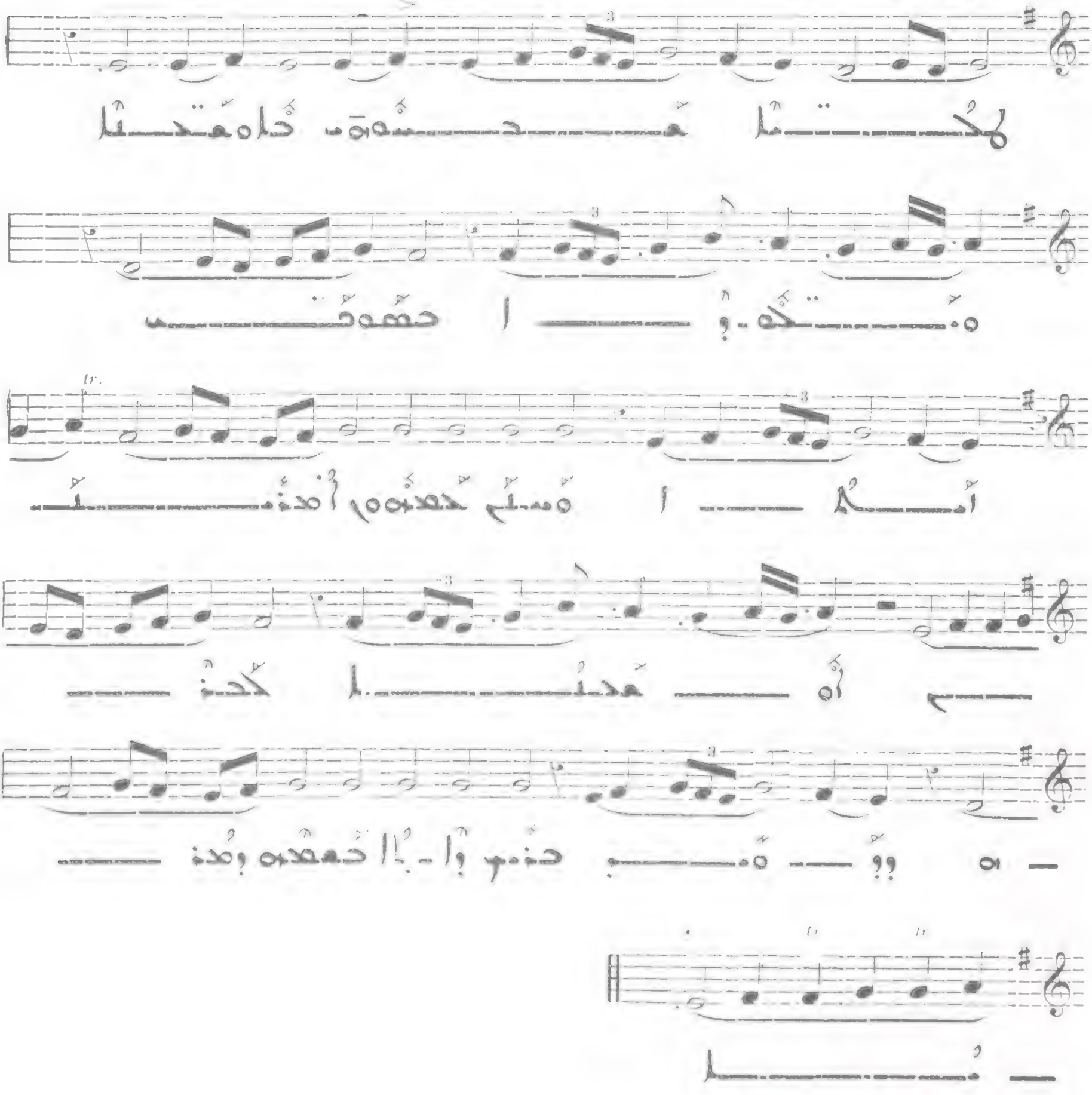

897

Allegro moderato

898

Allegro

un poco ad libit.

Sonata in A minor, Op. 143

899

Allegro

VII

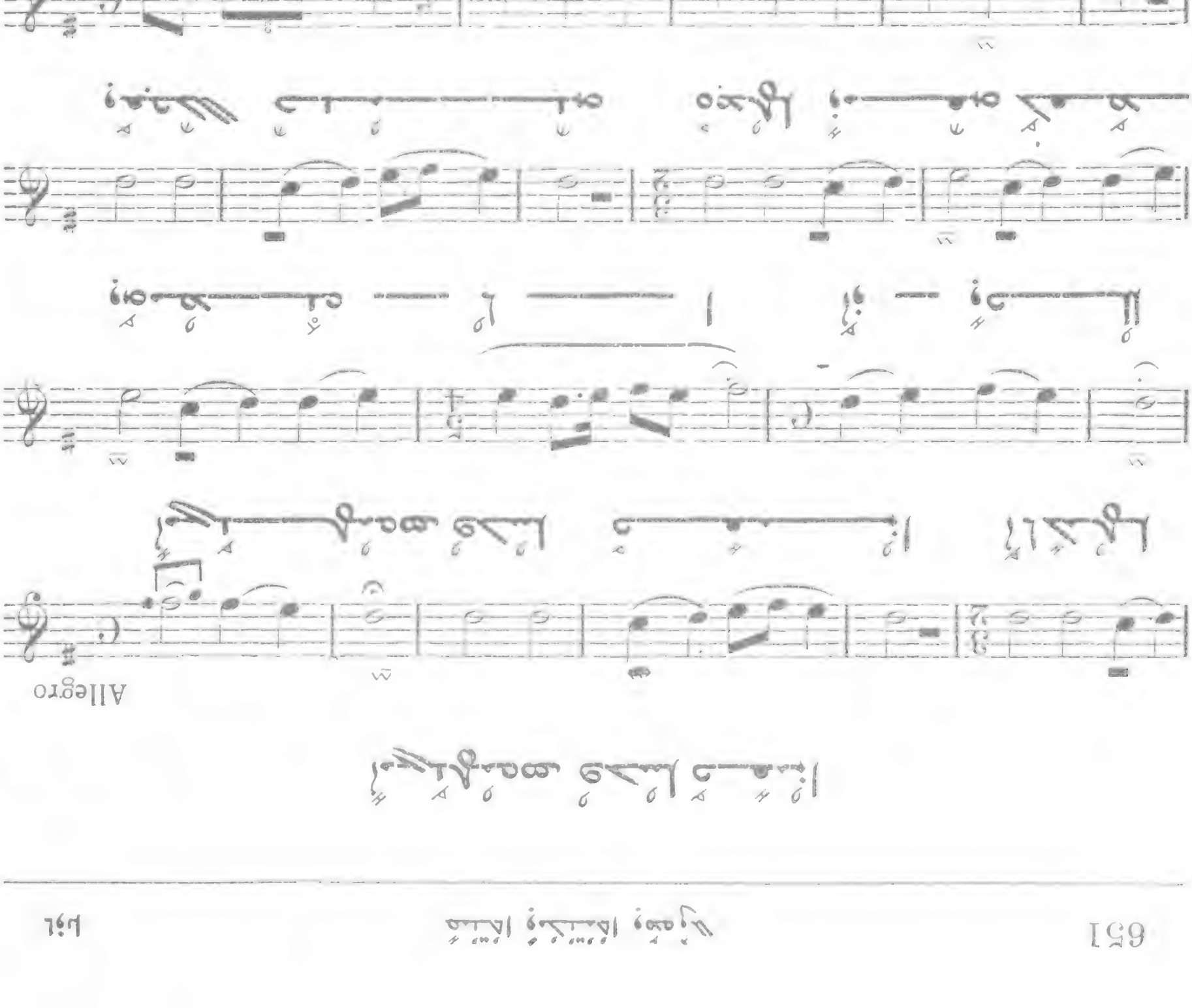

900

Allegro

a tempo *poco accel* *un poco ad libit.*

piu presto *poco accel*

901

Andantino

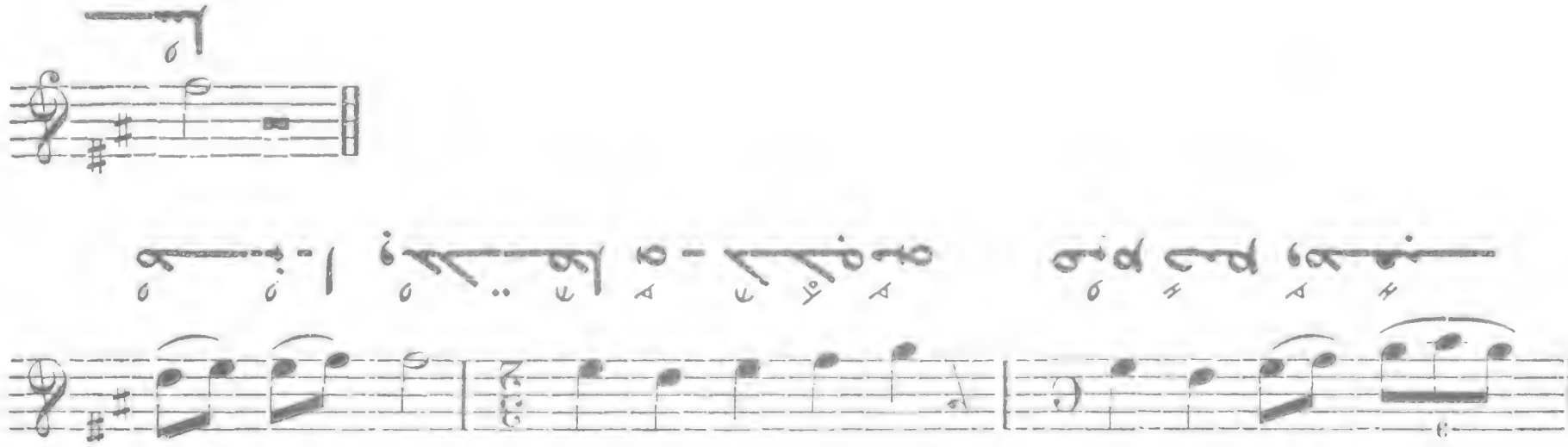

٩٠٣

Allegro molto

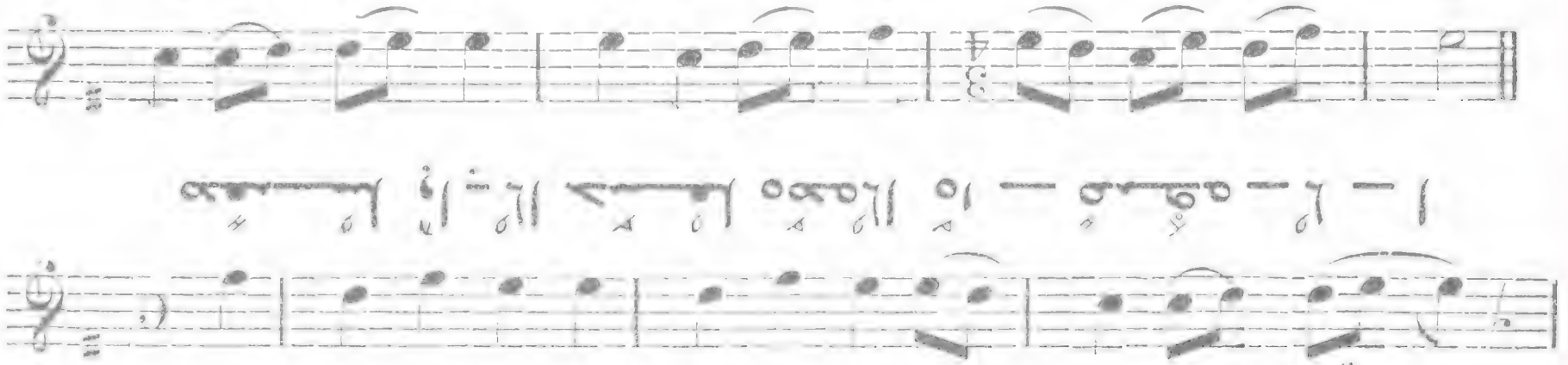

٩٠٤

Andantino

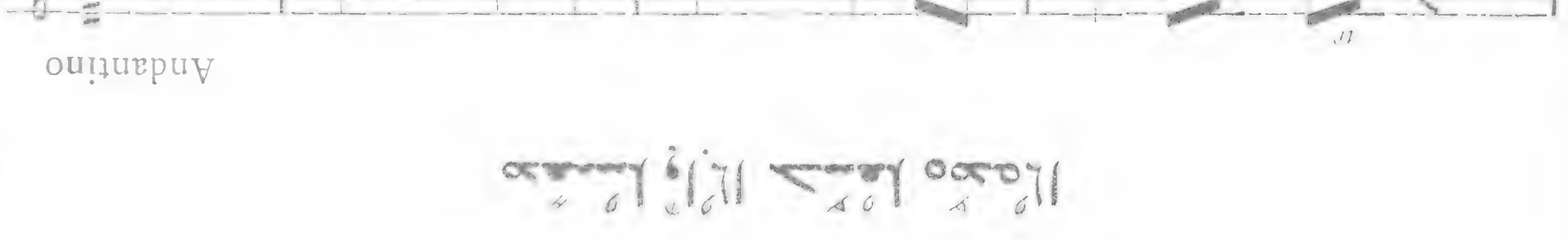

٩٠٥

Allegretto

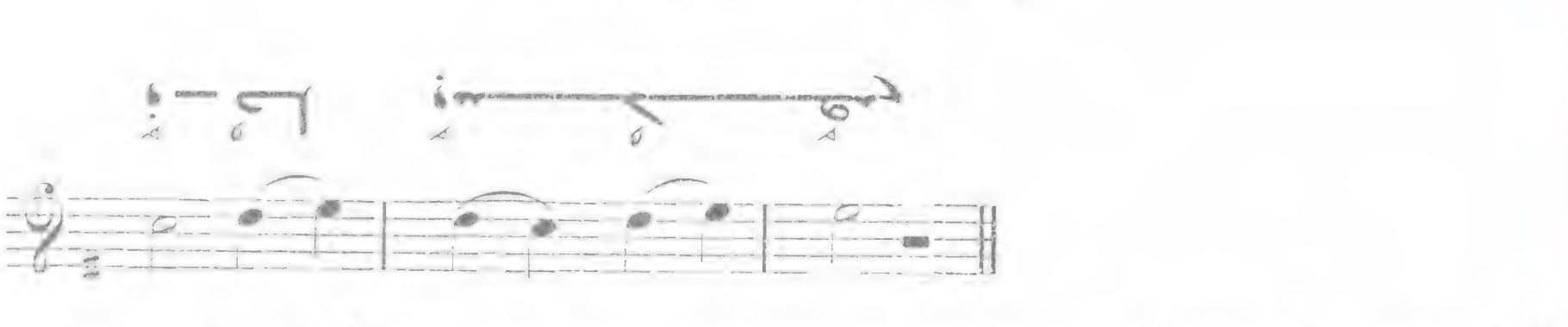

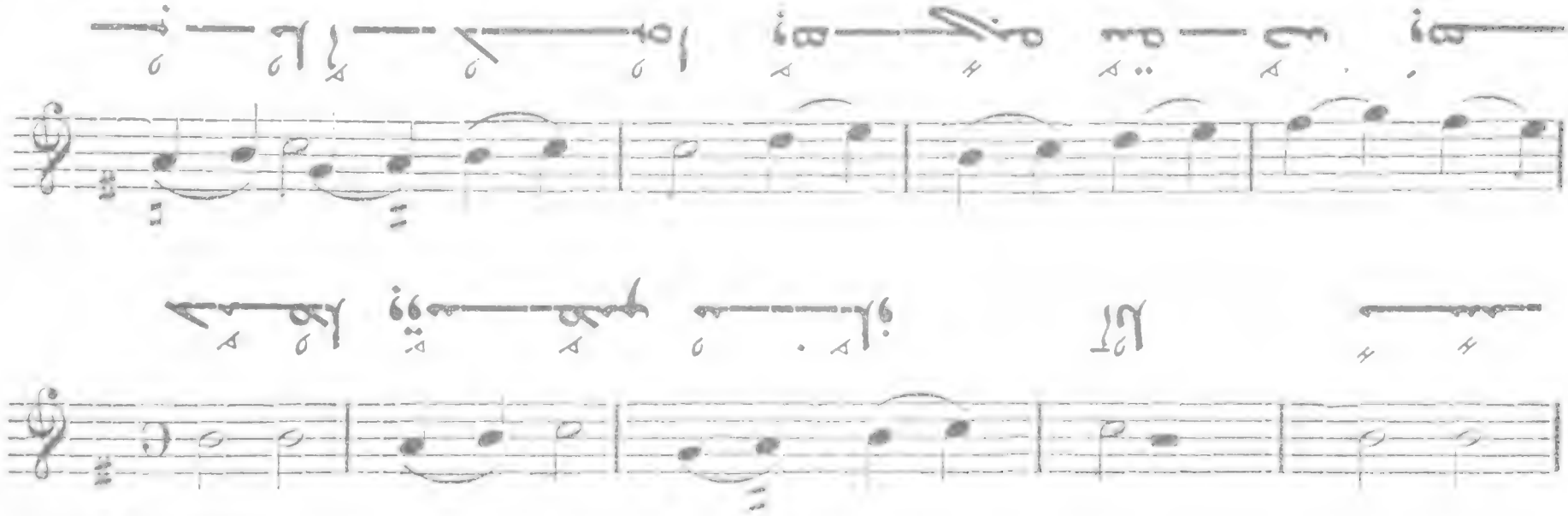

Allegro molto

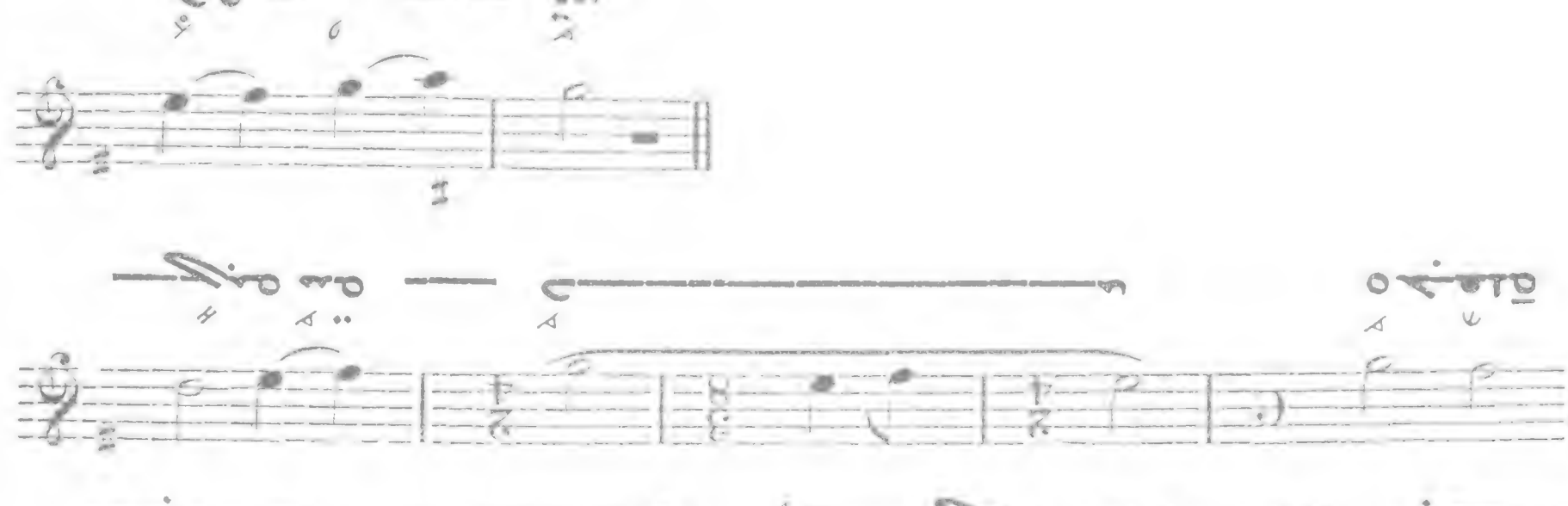

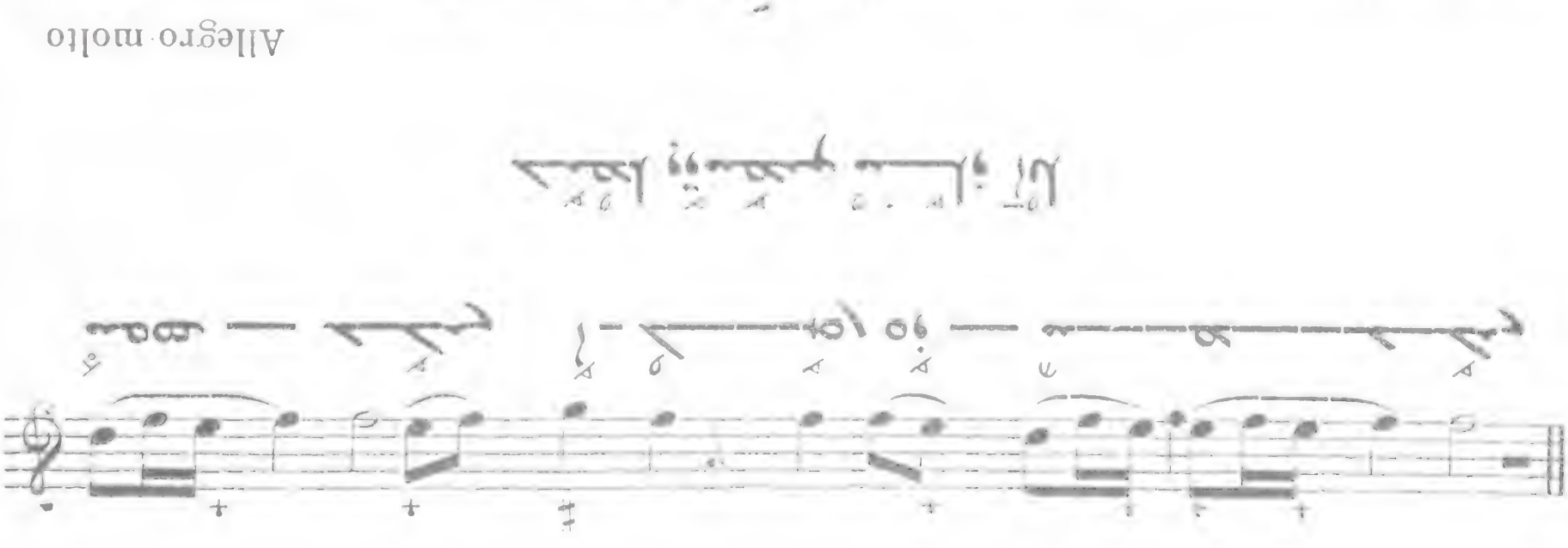

Allegro molto

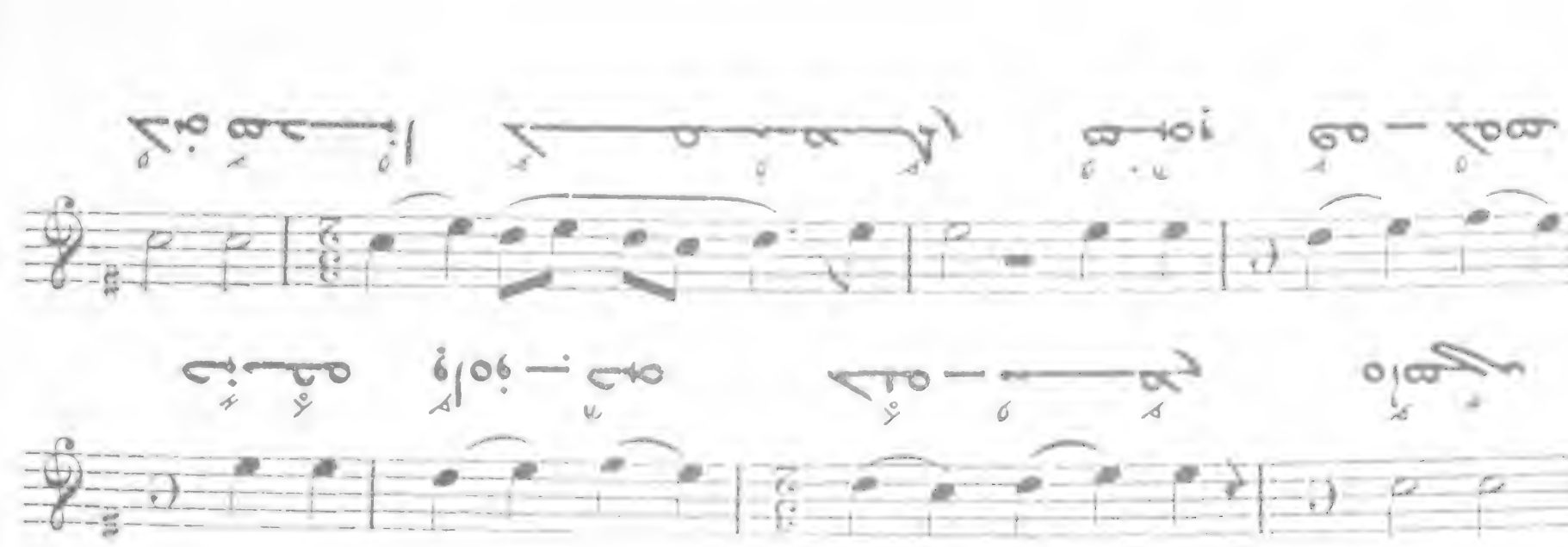

Allegro molto

III
V

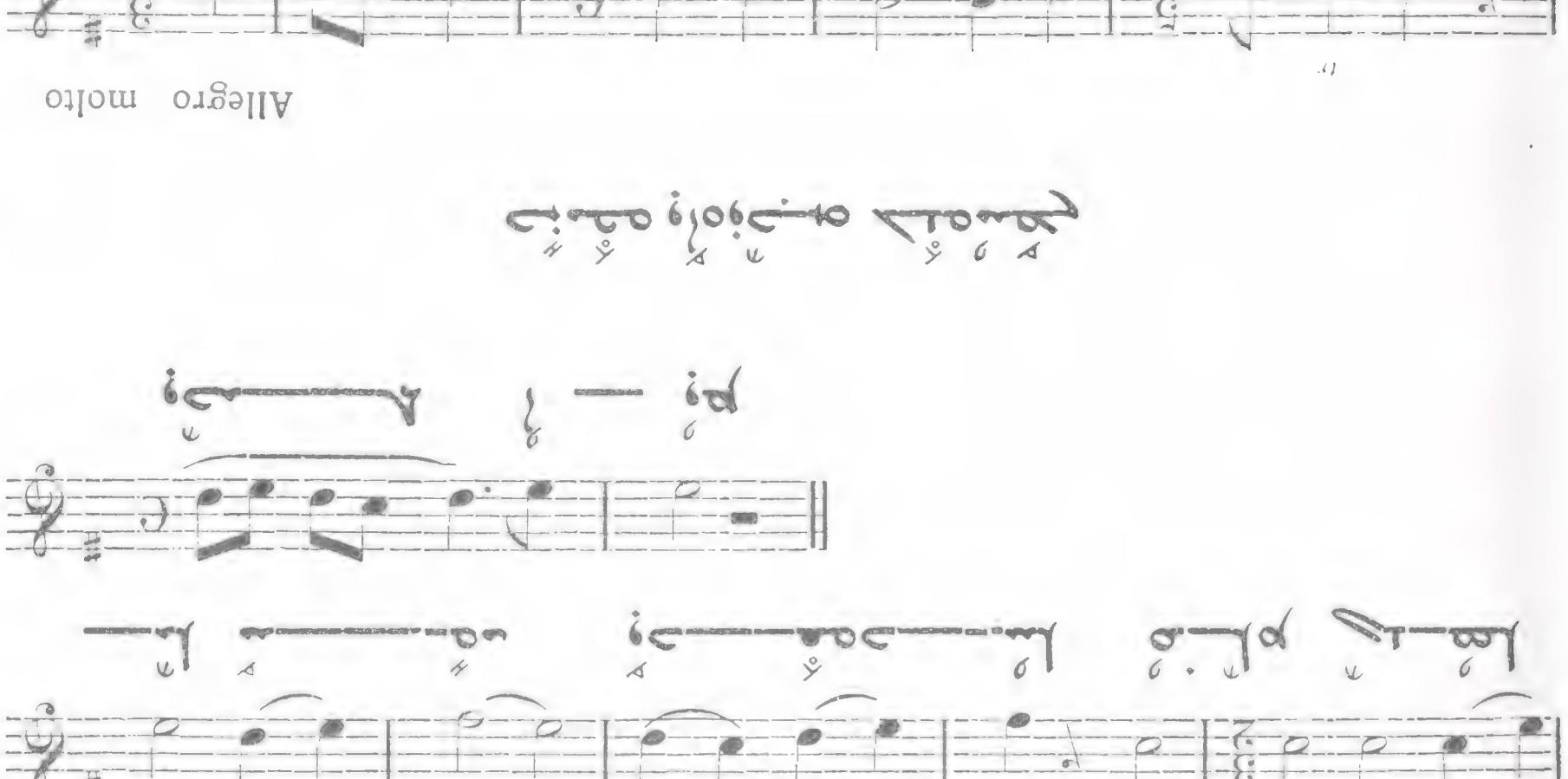

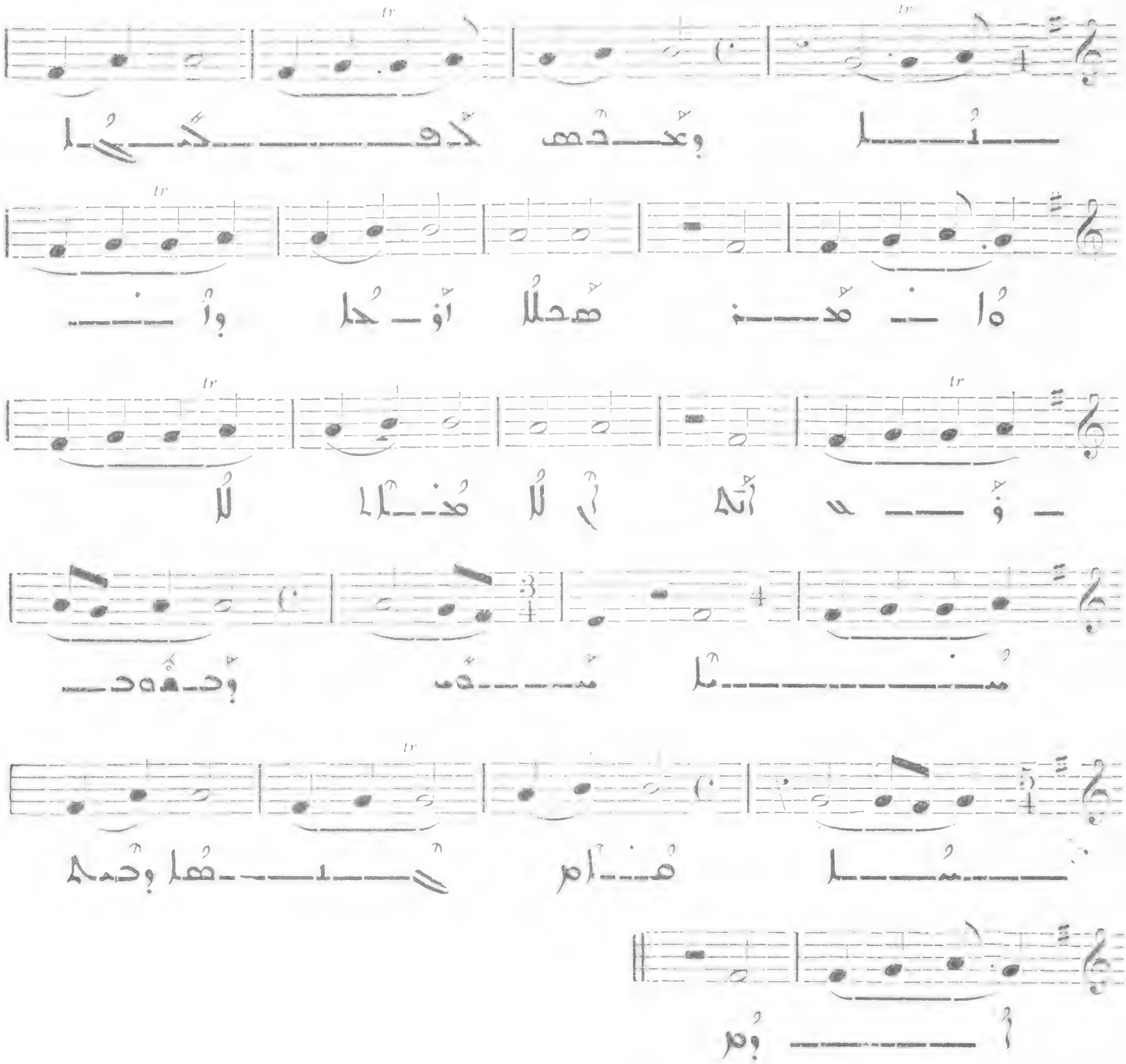

ܩܒܗܬ ܚܡܟܥܐ ܕܒ̈ܐ

Andante

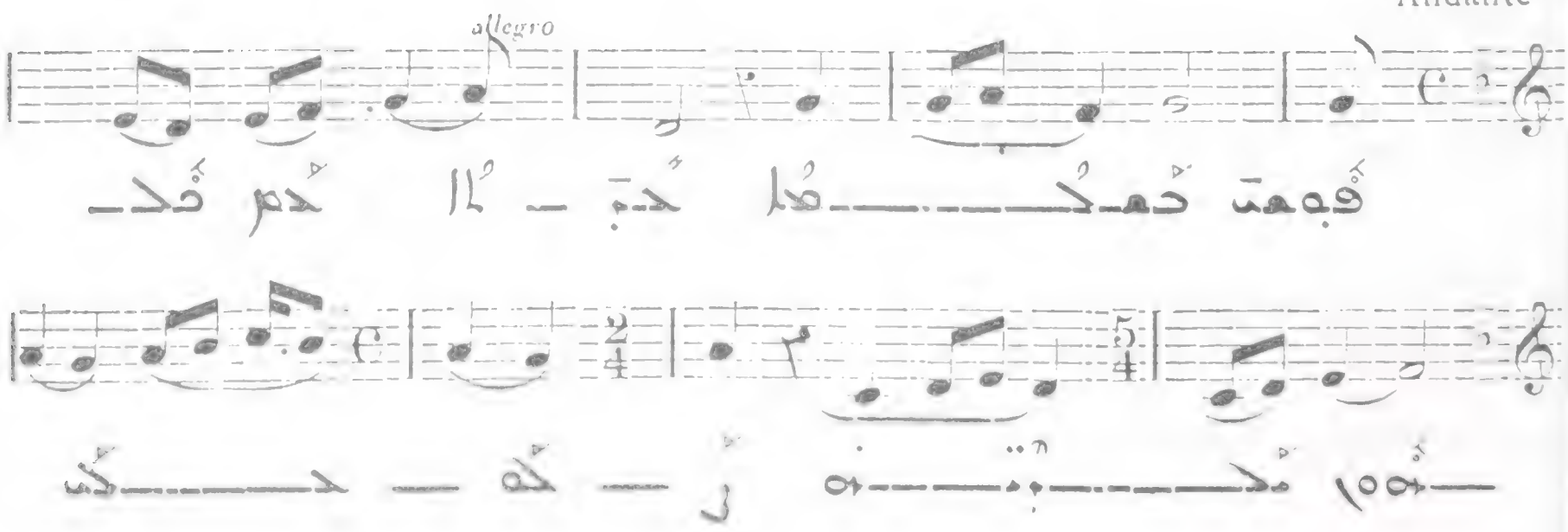

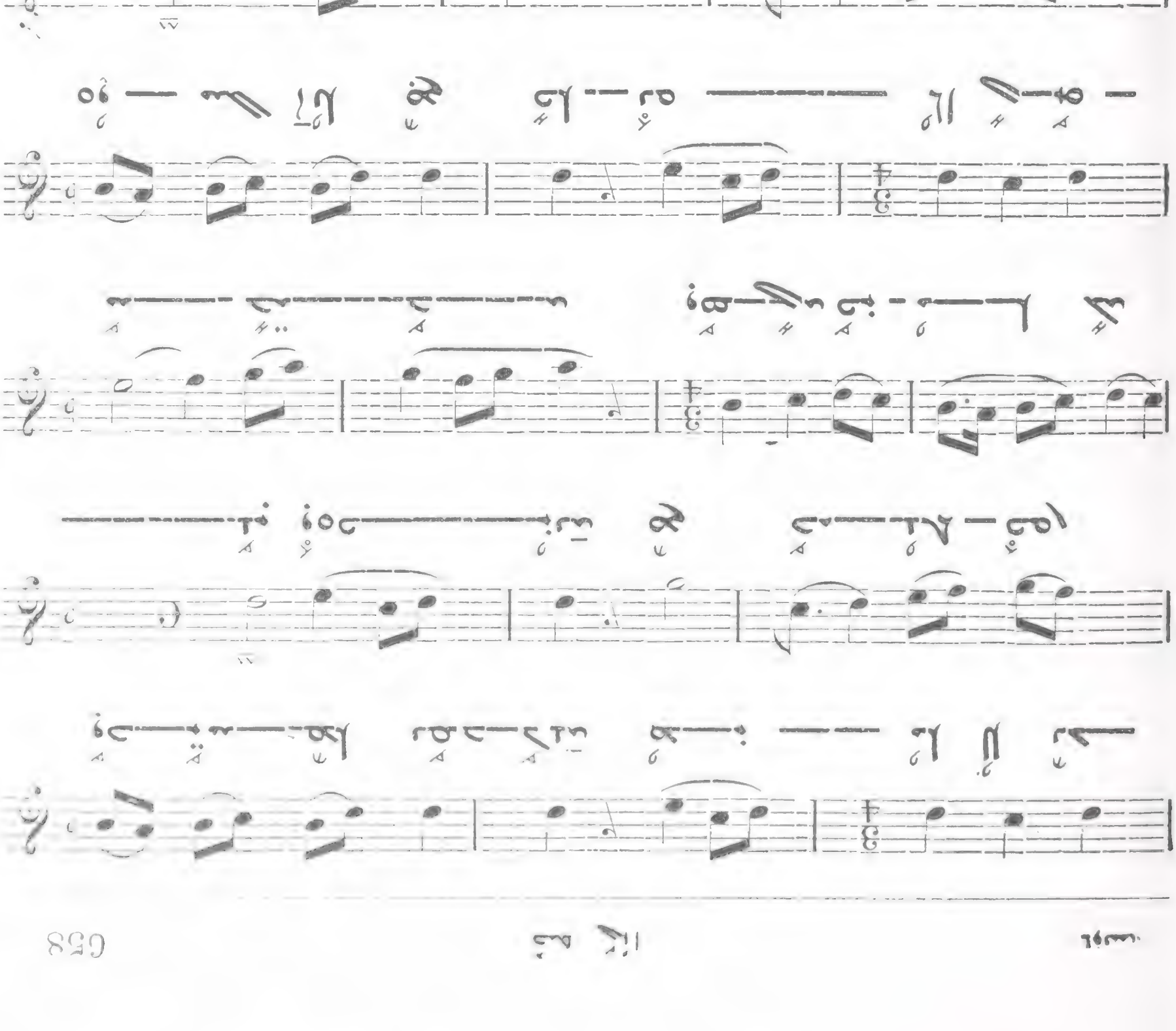

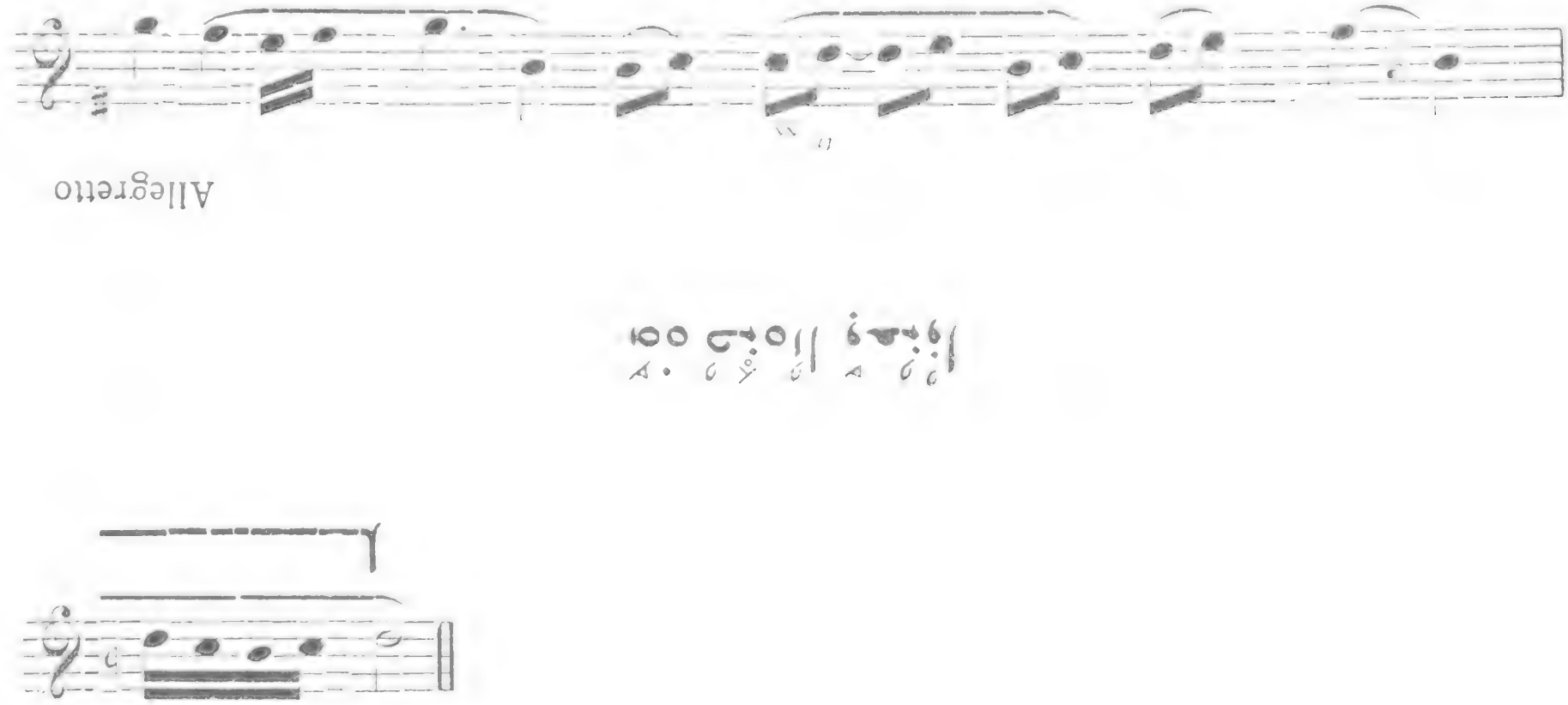

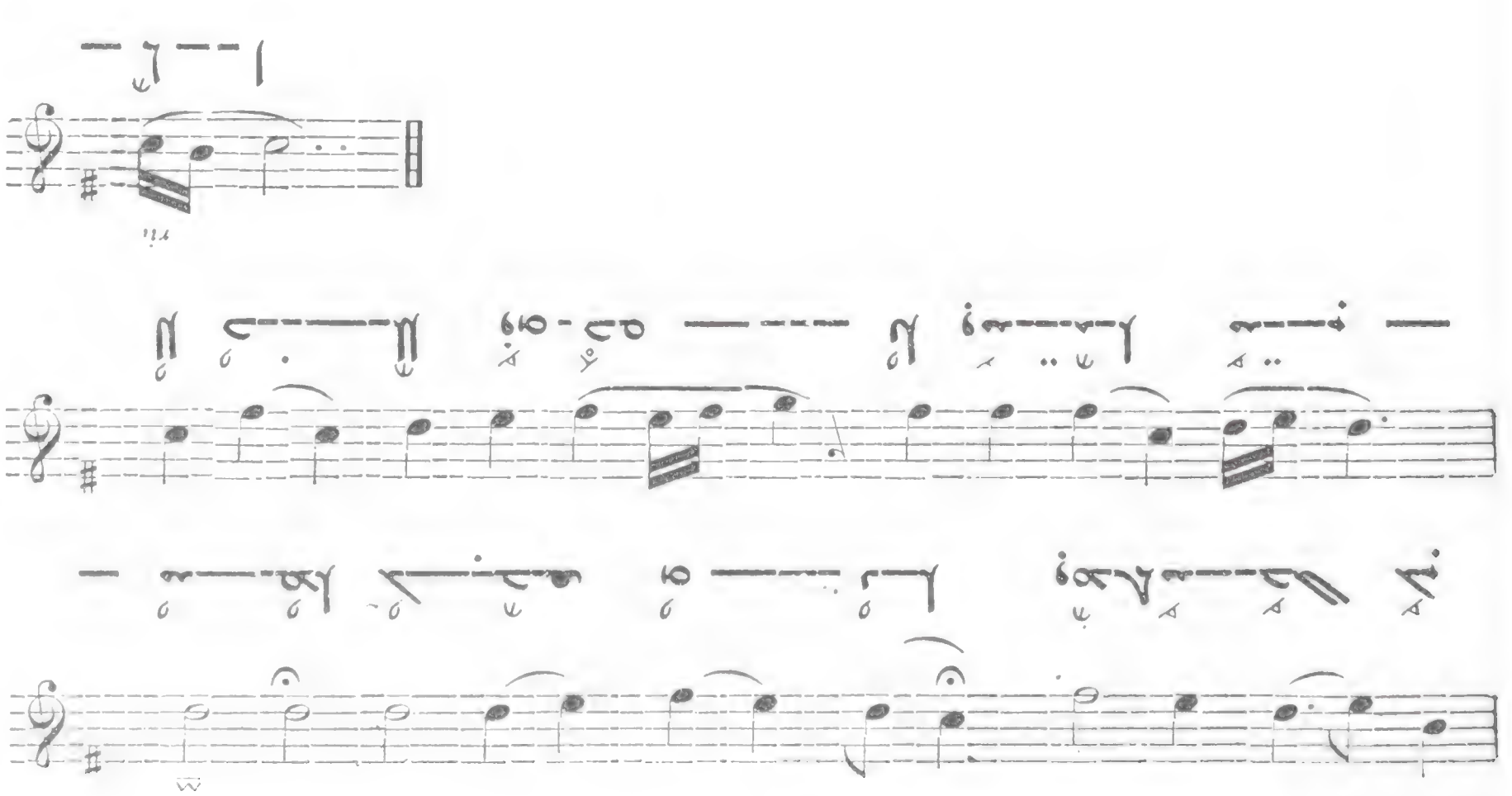

ܩܕܡܝܬܐ

TABLE DES MATIÈRES

I

ܩܛܥܐ ܩܕܡܝܐ ܕܟܠܗ

PREMIÈRE CATEGORIE D'HYMNES: LES « BOWOTHO »

	Numéros
1° : ܩܛܥܐ	
ܩܛܥܐ ܘܥܢܝܬ ܡܥܡܕ ܥܢܝܬ ܐܦܣܩ ܥܢܝܬ ܕܟܠ	ا — حه	1 — 33
— ܒܘܥܘ	حه — مج	34 — 44
— ܒܐܘܕܝ	مج — مد	44 — 46
— ܒܫܘܫܬܐ	مد	47
— ܒܣܘ	مد — نس	46 — 51
— ܒܥܕܐ ܒܫܬܐ	نس	52
— ܒܟܬܒܐ	نس (أ) اوف	51 (et) 882
— ܒܥܘܬܐ ܡܣܬܟܐ	نح — سا	53 — 65
— ܒܕܟܘ ܩܠܝܐ	اوحد	881
2° : ܥܘܟܬܐ		
ܡܢ ܡܪܝܐ ܩܕܡܝܐ	ا — حه	1 — 31
ܥܘܟܬܐ ܘܥܘ	حس	38
— ܒܣܐ	امحا	842
— ܟܢܝܐ	امف	840

II

ܟܘܠܐ

DEUXIÈME CATÉGORIE : LES « QOLÉ »

ܟܘܠܐ ܚܘܪܝܬܐ

1° Les « Qolé Chahroyé »

Numéros	ܒܦܐ	
65 – 73	ܣܢ – ܣ	ܚܟܡܬܐ ܐܕܡܐ
73 – 82	ܣ – ܨ	ܒܪܟܐ ܕܒܐ
82 – 91	ܨ – ܨܢ	ܐܘܡ ܒܢܝܐ
91 – 100	ܨܢ – ܩ	ܠܐ ܥܒܕܬ ܟܒܐ
100	ܩ	ܟܬܒ ܐܦ ܗܢܐ ܡܚܕܬܢ
101 – 109	ܩ – ܩ	ܚܕܢܐ ܟܒܐ ܟܬܐ
109 – 119	ܩ – ܪ	ܟܚܫܐ ܒܡܕܢܐ
119 – 129	ܪ – ܫ	ܐܐ ܫܡܥ ܒܚܬܟܐ
129 – 137	ܫ – ܫ	ܐܢܐ ܒܙܐ
137 – 146	ܫ – ܬ	ܐܢܐ ܐܢ
146 – 154	ܬ – ܬ	ܡܡܫ ܠܐ ܢܐ ܕܒܐ
154 – 163	ܬ – ܬ	ܐܒܙܐ ܐܝܟ
163 – 172	ܬ – ܠ	ܠܐ ܐܢ ܚܫ
172 – 186	ܠ – ܠ	ܐܐܢ
186 – 194	ܠ – ܐ	ܐܒܐ ܟܕܢܐ

ܟܘܠܐ ܫܡܫܝܐ

2° Les « Qolé Shehimé »

194 – 203	ܐ – ܐ	ܐܟ ܩܢܐ ܒܒܢ ܐܒܐ
203 – 216	ܐ – ܐ	ܐܢ ܐܢ ܢܒܐ ܐܢܐ
216 – 225	ܐ – ܐ	ܐܡ ܐܒܐ ܐܟܚܐ
225 – 234	ܐ – ܐ	ܕܒܐ ܚܬܐ
234 – 243	ܐ – ܐ	ܚܒܐ ܙܐ
243 – 252	ܐ – ܐ	ܚܒ ܙܐ
252 – 262	ܐ – ܐ	ܚܢܐ ܚܐ ܚܢܐ

	وَفَا	Numéros
حرَفُا سَاهَقِ أَحقَّتِا	هوحِ – هوه	262 – 271
حقَّلَا وَهكُم أَهوَهُا	هوه – فِ	271 – 280
حَزَهمُا حَدَهُبِ أَابَتِم	فِ – فا	280 – 289
حَزَهمُا وهُكبِه حُه كَانَّا	فا – فِحِ	289 – 300
حَهَوخُبِ هَتَّ	فِحِ – فِه	300 – 309
وَبِهَا لَا نَسهُا	فِه – فِفِ	309 – 318
هوَّبِ كُـهِ حَنَّقِمَ	فِفِ – فِس	318 – 327
لَا حَبَّنَا هلَا كَـهَدَهُا	فِسِ – فِلِ	327 – 337
لَا هُهلَحقَّم	فِلِ – فِلهِ	337 – 348
كُبِ هَزَمُا هُـنَّمَ	فِلهِ – فِهِه	348 – 357
حَمَدَهُا وَهمُا	فِهِفِ – فِهِهِ	374 – 383
هَلَاهُا هَزَّمـنَا	فِهِهِ	383
هُم أَهُا هَزَا وِنَبِ كُم	فِهِهِ – فِحِه	384 – 394
هِمَّسُا لَا أَههُا هَتَّم	فِحِه – فِف	394 – 402
هِمَّكُم تَههوُا وَأَهضُا	فِف – فِفِه	402 – 411
هُتوُا أَقَّههِسَقَت	فِفِه	411 – 411 (bis)
هُتوُا هِهِه فَتهُا	فِفِه – فِرا	412 – 422
هُتوُا فَهَبِه كَأَتكُم	فِرا – فِرِحِ	422 – 424
كَلَا كُهنَا وِدُهتُا	فِرِحِ – فِرِه	424 – 435
كُم كَحـهُم هَبَّتَبِ	فِرِه – فِرا	435 – 438
فَهَّس كَ أَوكُه	فِرا – فِحِ	438 – 448
هَـبَّمَه كَحـهُا وِوَهمُا	فِهِه – فِنِه	357 – 366
هَـبَّمَه كَحـهُا وِرِفَا	فِنِه – فِهِفِ	366 – 374
هَحكَمَقَت هُنَت	فِحِ – فِه	448 – 457
هَحكَمَقَت هُنَ	فِه – فِهِ	457 – 466
هَوِه كَـبَوَّمَتَ	فِهِ – فِحِ	466 – 474
هَوهُكَـنَـــم	فِحِ – فِنِه	474 – 483
هكَـهُه وَاكَا	فِنِه – فِنِه	483 – 485
أَاوَّهُم كَتكَـهُا	فِنِه – فِهِ	485 – 497
هُلَا وهُهوَّدَت هُم أَاكَـهُا هُـتَّلَا : أَوُهمُا كَنكَـنَهأَه	فِهِ – فِده	497 – 505

هُـتَّلَا حِتَّـتَّـا

3° Les « Qolé Ghnizé »

قَوِت كَمكَـهُا	فِده	505
وَتَس كَ هُكَـهُا	فِدِ	506

	Numéros وْفَا
مْكَسْلاهِوْ	507 محس
مِنْا كُسه هُنمُا	508 محم
سْبِ هُقْنُا	509 مما
نَهشُف وْانَا	510 محا
آهِكُا وِهُونْتَا	511 – 511 (bis) محد – محده
كْلا شُه وْمِنَا	512 محه
أَهْمَ وْكَسْنُا	512 (bis) —
ـكْنُاا وِهُنَ أَقْنُمه : أَهْنِ هقْنُمَا	513 –محا

III

صْحِوْتَهَا

TROISIÈME CATÉGORIE : LES « MADROCHÉ »

هُحْكُا وِهُنَه مْنُسْا	514 – 522	مـه – معب
— وْأَحا حَهْجِ هَوْا	522 – 530	معب – معس
— وِهَبِه قَهكُهه	530 – 544	معس – معص
— وِقْنِوْمهُا	555 – 563	مدا – مقع
— وِقُكُه هَكْحُا : هكْهُا هُهكُه	563 – 563 (bis)	مقع – مقب
— وِلَهحُصَ أَوْنَا : صَهبُهمَهوْهُم	564 – 565	مقب – مقه
— وِلَهحُصَ أَوْنَا : ـكُه هُم كْنَهُا	565 – 566	مقـه – مقس
— وْاهَهْكَة هَوْه مْتَكُهوْا	566 – 568	مقس – مق
— وِهْنَهْتَ كْبِ هُنَهاا هَه : آه نْسْاا وْبِ هُم	— —	— —
— وِنَهمُبِ كْبِ وْهُا : هُا هكْهِيْلا هَه	568 – 570	مـق – مقا
— وِهَبُا نَهمُوْا آتَبِ كْنَوْاا	570	مقا
— وِأَه كُهمْنَا وِأَحْنَا	571	—
— وِأَفْنْنَا وْبِ هأَهنَهْنَا	572	مقص
— وِنَهنُا لِهْكُهُا	—	—
— وِحَهُهكُهُا كْنَا وْهُبِ	573	—
— وِأَهوَه خَهقْهُا : أَهنُا هْنَهُه	574	مقـ
— وِنَرَجِ كْنَهنُا : كْلا شُه كْشُه	575	—
— وِأَوْهُه بِهُا	576	مقو
— وِا أَوْ وِنَهسْهُا	577	مقه
— وِأَده كَلاهَهْتَ	578	—

		Numéros
فهرس الأغاني حسب الأبجدية	ا	579
— وأقص كل مدة	ب	580
— وقرأها مدحا	ج	581
— ومرثية ميت	د	582
— ومهنئ : وهو ختان	ه	583
— وما يخص الأعياد	و	584
— ومدائح قصار	ز	585
— وكل ما يخص وفاة	ح	586
— وأم الله	ط	587 – 589
— وأسماء قديسات	ي	589
— وسماة أسماء	يا	590
— وتنبيه : لأجنبي أسماء	يب	591
— وفهرس وعدد : أنا ولا فخر	يج	592
— وأية مدة أجدها	يد	593
— ومجيء الكهنة : لأخذ قداديس	يه	594
— وأمثلة وتمارين	يو	595
— وفهرس جميع أغاني هذا	يز	596
— وفهرس فهرس هذا	يح	597
— وتنبيه : هكم مدن وحلوسها	يط	598
— وشمشة وحن وميل	ك	599
— وخاتمة وهي تقويم : لأجل أحد	كا	600
— وأم نهما وزواج	كب	601
— وهنا عهد سلب مدة	كج	602
— وعيد كل مدة وكل هيكل : حول مقدس	كد – كه	603 – 606
— والمعمودية : أه : ومعنى لحد : ما هي كل	كه	606
— والاقتداء كل	كو	607
— وتسابيح نهارية	كز	608
— والصلاة مدة	كح	609
— ومجيء وذكر : أه : وحياة	ك	610

فهرس الأغاني حسب أبجديتها

اسم أحد	ااا	544
مقدمة لا تهجو كل مدة	ااب	545
أم هنا : قداس كل مدة	ااج	546

Numéros		
547	ههه	أه هُهنُم
548	ههر	نُستهُ هَهُمَت وُهتحُا وهُم هُنهُم
549	ههس	أز وُا وُحمُنَ : كَبِ نُنفُص هُم كُه هُزهُا
550	ههط	هكُهوزُاه وُهمَسُا هَكحَم
551	هه	هُهوهُنُب هُنهَ نُبوُب
552	هدا	حهَهسُه وُركحُا هَدحُب سَتسُا
553	هدح	إوُاه وُركحُا هُهسُا
554	هب	أه أسَت نُاأُلا

IV

خمسة

QUATRIEME CATÉGORIE : LES « ‘ENIONÉ »

لحصا هُبهُمسُا

611	اهط	سهُنه كُب
612	—	نهوؤا وهُم نهوؤا : حهَهحهُا هَبُمهُا
613	اهب	هَلاَحُا وِنهوؤا هوُوهُزا
614	—	هُهَهحُا وِفحتُا هُزهُا : حزا وُجزا حهزححُا حهَهلا
615	—	هُهُب كُب هُسزهُا نهوؤا
616	اهه	كُنحُسُا هَهُم أيه هَجاحه
617	—	نُه قتهُا هفُسُتسُا : حهَهحهُا هَكنَه هَهقتُا
618	—	قَحهُم نحَتهَلُا : قَلا هَتحهُا
619	اهه	نُه هُنهُ وُكتسلا
620	—	هُهبُمتُم كوكحُا : هُهبُمتُم حهَه هُسلُا
621	اهـ	كُعب وُحهَحهُا : سؤب كُهسُتسه
622	—	حهَهحهُا هَبُمهُا : أه هُهوُا هَبُمتهُسا
623	—	وُحهَده وِنهسهُسا
624	اهس	هُهمَحسَبتُم : إوُا كُب إوُا كُب
625	—	دكُسلا خَابُه وهُسزُ

لحصا لاؤمُسا

626	اهط	أيه وكحهَحهُا هَزهُسه
627	—	هِمَسُا أَابكُ : هَهحسُا كهمَسُا

Numéros	وَفا	
628	١٢٨	هكەر ئحت هَكنَه لَهدَەاا
629	—	هَة وخەەوُنا وُاهَا وَمكْاَب
630	—	خنخا إنُا هَنت
631	١٣١	هُنَه خَمـنُوْا : هُوُا هَس خَمـنُوْا
632	١٣٢	نبْه هَـلَاخا هَر وَهَا : حبَەحنُنَه وَمحنَدهَا
633	—	أهْه وهَكـخا هعَمُنا : حنَتْنا وأخا هعَمُنـا
634	—	حـهَة وُلهـنُنا هَنفَحهَا : ١٢ نەهَوْ أه فـتَەهَا
635	١٣٥	حـهَف خَنا هُلا هحَسهَا : حـهَەر وَەحنُنَه وخَنا وَهَب
636	—	خَـنَەاا وسَتكـهَاا هَـلَاقـتـنا
637	١٣٧	فنَەهت قـفَتحت كَـبَا هَەوهَا
638	—	سبَه خـهقهَـا
639	١٣٩	كـحهَكـهَاا وَمكحت : خحبَه جَـبَوْ

ڤحهَـا ١كـهُمُـا

640	١٤٠	خَا هَەوُنـم
641	—	وكَب هَنُا حتَسهَا أونَب
642	١٤٢	هَة وَهوَا خَەخنَا
643	—	نَهَا حهَنَاا : حـبَسب سَنَهَم هَتـهَا
644	١٤٤	أاا خَن سَهَا : حهَەحـهَا هَبَمهَا
645	—	حهَەحهَا هَـبَمهَا
646	—	هَا سبَاهَم : نَـهَن ذكَم هَەهَنـا
647	١٤٧	هَا وَنَب خـه نَەهوُا : خَحت هَەحَصت هَنهَر
648	—	أهوَم خه خبَاا : خَـهَا هەا هَنهَر
649	—	أاوُخنَمت حنَا وَخـهَا : هَهَاف خَم
650	—	هَحَا هَن أهصَمَ
651	١٥١	أاا خَبنَة هَهَمعة حتَت نَەهوُا

خـتـهَا وَمَهَـا

652	١٥٢	— حنَمب هَنت سَهَب : حهَنَا هَەهَا أوَمَب هَن
653	١٥٣	— — — — : خَحنَەحهَا فَهَك أَمبَه أوَم
654	—	— أَمَت نَـخَـنَ
655	١٥٥	— خَـهَم قَەهتـا
656	١٥٦	هَحسَم خَـب هَنَا : هَا سَهَنـا هَهَب

فهرس الأعلام

الصفحة		Numéros
أبو بكر	بكر	657
أبو بكر الأنصاري : محمد بن عبد الله	—	658
أبو تمام حبيب بن أوس	تمام	659
أبو جعفر المنصور : عبد الله بن محمد	—	660
أبو حية : الهيثم	حية	661
أبو حية النميري : محمد بن الحارث	حية	662
أبو دلف العجلي : القاسم	—	663
أبو زيد الأنصاري	—	664
أبو سعيد السكري : الحسن	سعيد	665
أبو عبيدة معمر بن المثنى	—	666
أبو عثمان المازني : بكر بن محمد	—	667
أبو عمرو بن العلاء : زبان	عمرو	668
أبو عيينة بن المهلب	—	669
أبو نواس الحسن	نواس	670

فهرس الأمم والقبائل

أزد السراة	أزد	671
أسد بن خزيمة	أسد	672
أشجع بن ريث	أشجع	673
أنمار بن نزار	أنمار	674
بجيلة بن أنمار	بجيلة	675
بكر بن وائل	بكر	676
بنو أمية : الخلفاء من بني مروان	—	677
بنو تميم	تميم	678
بنو ثعل	ثعل	679
بنو جعدة	جعدة	680
بنو حنيفة	حنيفة	681
بنو سعد	سعد	682
بنو عبس	عبس	683
بنو عدي	عدي	684

Numéros ܡܦ

ܩܛܥܐ ܚܡܫܝܐ

ܣܡܟ ܡܫܬܐ : ܒܝܬ ܡܕܒܚܐ	٢٨٥	685
ܩܘܡ ܩܛܠ ܡܢ ܐܘܠ : ܩܪܒܢܐ ܐܠܐ ܡܫܝܚܐ	٢٨٦	686
ܗܘ ܘܠܐ ܩܛܠ ܬܡܐ : ܡܫܝܚܐ ܚܐ ܡܢ ܡܝܬܐ	—	—
ܠܐ ܐܟܠ ܒܝܬܐ	—	687
ܡܫܝܚܐ ܕܢܚܐ : ܐܢܐ ܡܢܐ ܕܐܘܢܓܠ	—	688
ܩܠ ܢܥܒܕ : ܟܐ ܡܒܪܟ	٢٨٨	689
ܣܟܢ ܟܠܐ	—	690
ܡܫܠ ܘܡܟܣ ܢܫܠ	٢٨٩ ـ ٢٩٠	691 ـ 693
ܐܟܪܙ ܡܢܐ ܩܠܐ	٢٩٠	693
ܒܐܡ ܩܒܠ	—	694
ܢܗܘ ܘܫܟܐ ܒܐ ܘܐܒ	—	695
ܐܘܩܪܒ ܡܢܐ	٢٩٢	696
ܐܝܟ ܘܟܣ	—	697
ܩܠ ܡܠ ܘܫܡܩ	٢٩٣	698 (et) 698 (bis)
ܒܢܐ ܘܠܐ ܘܩ	٢٩٣	699

ܩܛܥܐ ܫܬܝܐ

ܡܗܘ ܒܪܟ ܐܡܪ ܡܫܝܚܐ	٢٩٤	700
ܒܗ ܢܗܘ ܟܐ : ܒܡܐ ܘܒܪܟ ܩܒܪܐ	٢٩٥	701
ܐܡܢ ܫܟܚ ܐܢܫ ܘܐܫܬܡܥ	—	702
ܟܬܒ ܐܐ ܘܐܡ : ܒܟ ܡܢ ܒܪܟ ܩܪܝܐ	—	703
ܩܒܪ ܘܐ ܒܫ : ܩܒܪ ܐܐ ܘܠܐ ܫܡ	٢٩٧	704
ܡܠ ܘܐܡܪ : ܐܢ ܢܟܘ ܐܝܟ ܐ ܒܢ ܐ	—	705
ܡܡܢ : ܒܐ ܡܠܟ	٢٩٨	706
ܒܐ ܒܪ ܐܡܪ : ܡܢܐ ܒܟܐ ܒܫܪ	—	707
ܒܫܡܟ ܡܢ : ܠܡ ܒܐ ܒܢ ܘܐ	—	708
ܐܡ ܒܟ ܡܢ ܐܡ ܒܟ	٢٩٩	709
ܒܪ ܡܢ ܘܐܢ ܠܐ	—	710
ܩܒܟ ܐܒܐ ܟ	—	711

ܩܛܥܐ ܫܒܥܝܐ

ܒܝܬ ܢܟܣ ܒܐ ܐ ܡܢ	٣٠٠	712
ܒܪ ܒܐܟ ܩܒܪ	—	713

	وڤا	Numéros
كنوڤا مدميكا : لهصحت مدمسه حنا وڤمب	ماب	714
أيه وحدمعمه :مكلحا معمسا	ماسه	715
همما مدميكا	—	716
حنبي وڤنا : حهنا مهما	—	717
ما وانا أيه حمهحسا	ماسه	718
ما هقسنا ەڤاما	—	719
حنا وحسمهحه	ماسر	720
كلهما خبوڤمت	—	721
قيلا ووقحت : هم هبهسا كههمسا	ماسد – ماهه	722 – 730
مدمسه وسكباب	ماهه	730
منا وحدما	ماهه	731
أسمي امن همحسا	ماهما	732
حهنا مهما أمدنب حسما كها	—	733
سههسا همم كس : أما همبسما	—	734 (bis)

V

هسهوحا

CINQUIÈME CATÉGORIE : LES « MAOURBÉ »

هسكا همبهكا

مكمكحت همبمها	ماهح	734
كحت وأمكمت همحهوا	—	735
لهحصت مدمه حنا وڤمب	ماهي	736
أسحا وهب هكحا	—	737

هسكا ماوسكا

وحها همعكسها مكده همقا	ماهب	738
حكلا حمعسا حهوا هدمعنا	ماهده	739
حهمن وهم همعستسا حهوا هدمعنا	—	740
حهوهم هدستا	—	741
مكمكحت مكده لمكحما	ماهه	742

سورة الكهف

الحمد لله الذي أنزل على عبده	١	743
قيما لينذر بأسا شديدا من لدنه	٢	744
ويبشر المؤمنين الذين يعملون الصالحات	٣	745

سورة مريم

كهيعص ذكر رحمة ربك عبده	١	746
زكريا إذ نادى ربه نداء خفيا	٢	747
قال رب إني وهن العظم مني	٣	748

سورة طه

طه ما أنزلنا عليك القرآن لتشقى	١	749
إلا تذكرة لمن يخشى	٣	750
الرحمن على العرش استوى	٥	751

سورة الأنبياء

اقترب للناس حسابهم وهم في غفلة	١	752
ما يأتيهم من ذكر من ربهم محدث	٢	753
لاهية قلوبهم وأسروا النجوى	٣	754

سورة الحج

يا أيها الناس اتقوا ربكم	١	755
إن زلزلة الساعة شيء عظيم	٢	756
ومن الناس من يجادل في الله	٣	757
كتب عليه أنه من تولاه فأنه	٤	758
يضل عن سبيل الله له في	٥	759

سورة المؤمنون

قد أفلح المؤمنون الذين هم	١	760
والذين هم عن اللغو معرضون	٣	761
والذين هم للزكاة فاعلون	٤	762
والذين هم لفروجهم حافظون	٥	763

VI

SIXIEME CATÉGORIE : LES « QONOUNÉ»

Numéros		
764		
765		
766	—	
767		
768		
769		

770		
771		
772		
773	—	
774		
775		

776		
777	—	

778		
779	—	
780		
781		
782		

ܟܬܒܐ ܕܡܫܟܚܬܐ

ܡܠܦܢܐ	Numéros
ܠܐ ܟܝ ܐܢܐ ܟܬܒ ܟܬܒܬ	783
ܟܠ ܐܝܡܬ ܐܢܐ ܘܐܟܬܒ	784
ܟܬܒ ܐܢܐ ܠܟ ܠܐ ܟܬܒܬ	785

ܟܬܒܐ ܕܡܬܡܟܪܢܐ

ܡܠܦܢܐ	
ܡܢ ܐܢܐ ܗܘ	786
ܐܝܟ ܕܟܬܒܬ ܠܟ ܐܢܐ	787
ܗܢܐ ܠܐ ܟܬܒ	788
ܟܬܒ ܐܝܟ ܕܐܢܐ	789

ܟܬܒܐ ܕܡܬܟܬܒܢܐ

ܡܠܦܢܐ	
ܠܐ ܟܬܒ ܟܬܒ ܠܐ	790
ܟܝ ܐܢ ܠܐ ܐܡܪ ܐܢܐ	791

ܟܬܒܐ ܕܐܡܪܢܐ

ܡܠܦܢܐ	
ܟܬܒ ܐܢ ܐܡܪ ܐܢܐ	792
ܐܡܪ ܟܬܒ ܐܢܐ	793
ܟܬܒ ܐܡܪ ܐܢܐ	794
ܐܝܟ ܕܐܡܪ ܟܬܒ	795

VII

ܫܒܥܝܐ

SEPTIÈME CATÉGORIE : LES « TAKHECHFOTHO »

ܩܠܝܐ ܩܒܠܝܐ

ܡܠܦܢܐ	
ܡܟܬܒ ܐܢ ܠܐ ܩܒܠ	796
ܟܬܒ ܐܢܐ ܕܟܬܒ	797
ܠܐ ܐܡܪ ܐܢܐ	798
ܠܐ ܐܟܬܒ	799

ٱلْمَعْنَى ٱلْأَوَّلُ

Numéros	وَقْفٌ	
800	ٱلْمِيمُ	أَحَدٌ وَاوٌ
801	ٱلْهَاءُ	وَيْلٌ لِلْمُطَفِّفِينَ

ٱلْمَعْنَى ٱلثَّانِي

802	ٱلْأَلِفُ	ٱلْحَمْدُ لِلَّهِ رَبِّ
803	ٱلْمِيمُ	بِسْمِ ٱللَّهِ ٱلرَّحْمَٰنِ
804	ٱلْكَافُ	تَبَّتْ يَدَا أَبِي
805	ٱلْمِيمُ	سَأَلَ سَائِلٌ بِعَذَابٍ
806	ٱلْمِيمُ	لَمْ يَكُنِ ٱلَّذِينَ
807	ٱلْمِيمُ	أَلْهَاكُمُ ٱلتَّكَاثُرُ

ٱلْمَعْنَى ٱلثَّالِثُ

808	ٱلْحَاءُ	قُلْ هُوَ
809	ٱلْحَاءُ	لِإِيلَافِ
810	ٱلْكَافُ	أَرَأَيْتَ

ٱلْمَعْنَى ٱلْمُتَمِّمُ

811	ٱلْمِيمُ	إِنَّا
812	ٱلسِّينُ	لَمْ يَكُنِ
813	ٱلْهَاءُ	وَيْلٌ

ٱلْمَعْنَى ٱلْخَامِسُ

814	ٱلنُّونُ	نَسْفَعًا
815	ٱلْبَاءُ	تَبَّ
816	ٱلْهَاءُ	هَا
817	ٱلسِّينُ	هُمَزَةٍ

ٱلْمَعْنَى ٱلسَّادِسُ

818	ٱلْمِيمُ	أَمَّا
819	ٱلْهَاءُ	لِخَيْرٍ
820	ٱلْهَاءُ	حَتَّى
821	ٱلْحَاءُ	كَلَّا

... ...

Numéros	...	
822	...	...
823	...	...
824	...	...

VIII

...

HUITIÈME CATÉGORIE : LES « TAWSFOTHO »

...

1° Chants de la Messe

825	...	...
826	...	...
827 _ 829	...	...
829	...	...
830	...	...
831	...	...
832	...	...
538	...	— — ...
833	...	...
834	...	...
835	—	...
836	...	...
837	—	...
838	—	...
839	...	...
840	—	...
841	...	...
842	—	— ...
843	—	...

		Numéros
ܟܡ ܡܠܐ	ܐ٨٤٤	844
ܘܬܬܝ ܒܬܐ ܡܟܬܫܐ	ܐ٨٤٥	845
ܠܐܟܘܗ ܘܟܡܘܟܗ	—	846
ܘܠܐ ܡܡܠ ܟܗ ܘܡܘܐ	ܐ٨٤٧	847
ܗܐ ܟܒܢܐ ܟܘܟܘܐ	ܐ٨٤٨	848
ܗܐ ܟܒܢܐ ܟܘܟܘܐ (ܚܙܢܐ ܗܘܟܐ)	ܐ٨٤٩	849
ܗܬܩ ܘܐܘ	—	850
ܐܡ ܡܐܡ ܡܠ	ܐ٨٥١	851
ܟܘܐ ܡܙܐ : ܐܡ ܘܡܡܐ	ܐ٨٥٢	852
ܚܒܒܗ ܘܡܟܐ ܡܡܐ	ܐ٨٥٣	853
ܚܒ ܡܙ	ܐ٨٥٤	854
ܗ ܘܐܘ	—	855

ܡܡܢܐ ܘܡܗܝܢܐ

2° Chants pour les Ordinations

ܡܘܐܟܡ ܘܡܐܗܙܐ	ܐ٨٥٦	856
ܚܡܟܡ	—	857
ܫܡ ܗܡܒ ܟ	—	858
ܡܟܐ ܚܙܐ ܡܘܗ	—	859
ܠܡܟܐ ܘܙ ܡ ܡܡ	ܐ٨٦٠	860
ܡܡܒܐ	ܐ٨٦٠	860 (bis)
— —	ܐ٨٦٠	860 (ter)

ܘܡܟܡ ܘܪܡ ܘܐܘܟ

3° Chants divers pour le Carême

ܚܡܐ ܘܪܡ	ܐ٨٦١	861
ܐ ܢܙܡ ܡܡ (ܚܙܐ ܗܘܟ)	—	862
ܐ ܢܙܡ ܡܡ (ܚܙܐ ܡܡ)	—	864
ܚܙ ܢܡ ܚܙ	—	864
ܐܡܡ ܠܐ ܡ	ܐ٨٦٥	865
ܡܡ ܘܡ ܘܪ	—	866
ܡ ܘܪ	ܐ٨٦٧	867
ܡ ܘܪ (ܚܙܐ ܟ)	ܐ٨٦٨	868
ܐ ܟ ܚܡ	—	869

ܩܘܕܫܐ ܘܣܘܛܘܪܐ

4e Complies ou « Soutoro »

	ܐܓ	Numéros
ܡܢ ܣܘܛܘܪܐ ܡܒܘܕܐ ܟܕܘܫܬܐ	ܐܓܒ – ܐܓܗ	870 – 878
ܢܟܬ ܚܫܟܘܗ : ܐܡܟܘܣܐ ܘܣܘܛܘܪܐ	ܐܓܗ	878
ܠܐ ܟܕܘܒܗ ܟܫܘܒܐ	ܐܓܙ	879
ܣܘܒܘܬܐ ܘܢܨܘܬܟ	ܐܓܚ	880
ܟܬܟܗ ܟܟܐ	ܐܓܛ	881
ܟܬܒܬܒ ܐܢܣ	ܐܓܝ	882
ܣܘܟܐ ܘܐ·ܐܢ ܣܘܩܡܟ ܐ·ܗܘ ܐܢ	—	883

IX

ܡܬܠܐ ܘܡܟܘܬܐ ܘܣܘܪܝ

MÉLODIES DE MOSSOUL

ܗܐ ܟܡ ܣܘܬܟ	ܐܓܗ	884
ܣܐܢܗ ܐܢܬ ܘܡܒܟܗ ܣܘܬ	ܐܓܐ	885
ܠܟܩܗ ܘܣܘܛܠ	ܐܓܛ	886
ܣܢܡܐ ܣܢܣܩܐ ܐܐܘܣ ܟܐ ܛܩܒ	ܐܓܒ	887
ܣܒܡ ܣܘ ܘܩܟܟ ܟܐ ܛܬܣܐ	ܐܓܗ	888
ܣܟܐ ܣܘܣܐ ܟܩܐ ܣܢ	ܐܓܟ	889
ܣܢܬ ܘܟܐ ܡ ܘܣܢܐ	ܐܓܛ	890
ܣܒܣ ܣܒܣ ܣܒܣ ܣܢܐ	ܐܓܚ	891
ܐܬ ܐܟܐ ܩܣܐ	—	892
ܣܣܐ ܟܩܛ	ܐܓܒ	893
ܛܟܟ ܐܘܛ ܐܛܣܣ	ܐܓܚ	894
ܟܒܣܘܛܡ ܟܐ ܛܟܟ	ܐܓ	895
ܠܟܐ ܣܟܣ ܟܐ ܣܣ	ܐܓ	896
ܠܣܛ ܟܒ ܘܣ ܛ ܟܟ	ܐ	897
ܣܣ ܐ ·ܐ ·ܐ ܟܐ ܘܐ ܘܣ ܐ	—	898
ܐܟ ܟ ܣ ܟ ܩ ܐ	ܐܓ	899

وِكُـەأب خَمَّم	ماۋنـح
مَەوَحُنَا مَـنَّحَم كُـب	—
مَنَّى أماوَّسَم دكُـم حسَّـمُب وَحُا	ماۋبـ
مَەسكُـفَه	ماۋنـب
مەمَّسُا وُاباً حسَّمُا ەمَّەاً	—
أه مَەوُمَّتـــا	—
حسَّمُا وِوَّسمَب سُنَّاوَ إنَا	ماۋنـه
حنَّمَه وِأەوجَه حـنَەسُمَّم	—
حنَّمَه وِأَەوجَه حـنَەسُمَّم	ماۋنـه
قَەمَتَ حَمكُـمُا حُباً	ماۋنـــ
هَه حُـنَّەاً وِمـــنَّوُا	ماۋنـــه
قُـقوُا	ماۋهـــا
مَـەوُمـــحُـەھ	ماۋهـــه

Numéros
900
901
902
902
904
905
906
907
908
909
910

مجُـع مَـــەوُمـــحُـــەھ
مَحـــمـــه وَەحـــهُا

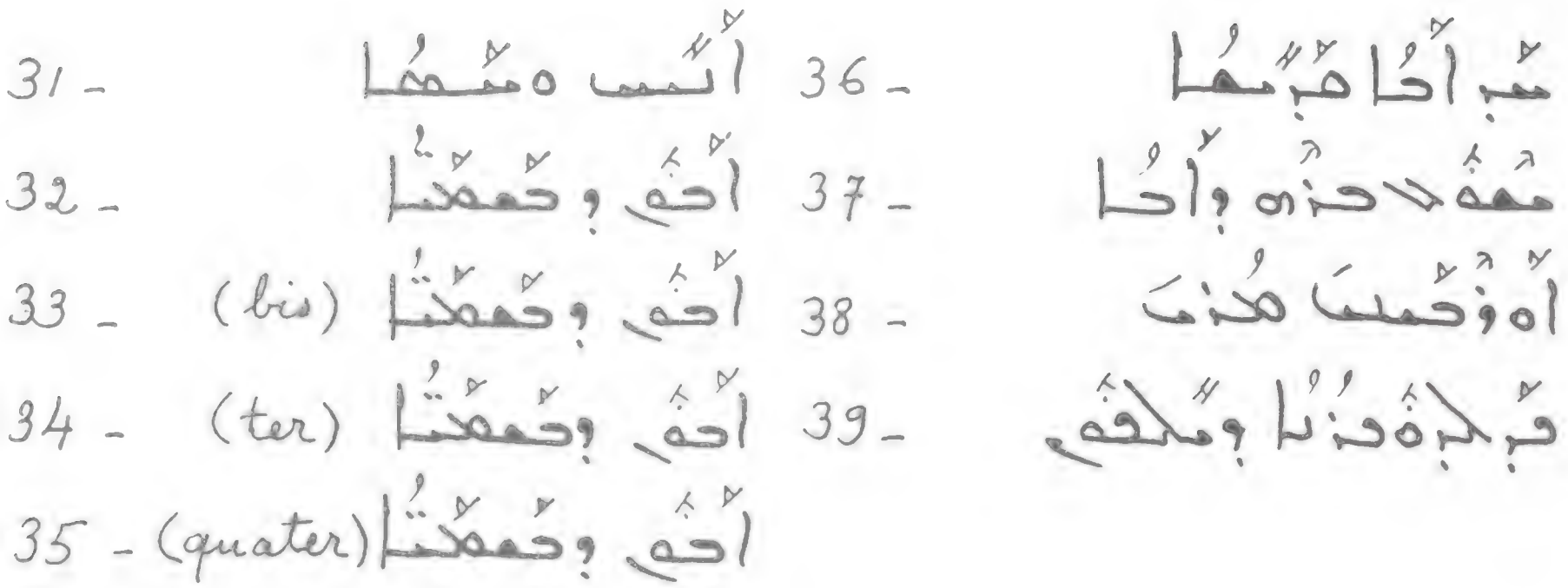

Noms des Compositeurs Modernes

A. B. Père Antoine Beylouni

G. L. Dom Gabriel Lerchundi O.S.B.

S. J. Simon Jargy

Z. M. Père Zacharie Melki

TABLE DU SUPPLEMENT par Nº

1. ⵓⵏⵎⵍ ⴽⵙ
2. ⵍⴽⵜⵉⵎ ⴰⵏⴱⵙ
3. ⴰⴽⵓⵜⵎ ⴰⵎⵜⵜ
4. ⵍⵍⴰⵃⵜⴰ
5 ⵓⵏⵜ ⵀⵓⵣⵏ
6. ⵍⵃⵎⴷ ⵓⵙⵎⵙ
7. ⵎⵃⵎⴷⴰ ⵓⵎⵜⴰ
8. ⵏⵉⴰ ⴽⵓ ⵎⵏⵉⴰ
9. ⵍⵍⴰ ⵜⵓⵎⵎⴰⵜⵜⴰ
10. ⵅⵜⵜⴰ ⵓⵎⵎⵓⵙ
11. ⵅⵜⵜⵓⵎⵜ ⵓⵎⵏⴰ
12. ⵎⵓⵎⵎⴰ ⴰⴽⵓⵜⴰ
13. ⵓⵏⵜ ⵜⵎⵎⵓⵎⵏⵉⴰ
14. ⵎⵏⴰ ⵍⵍⴰⵎⴰ
15. ⵍⵍⴰⵓⵎⵓ ⵜⵓⵎⴰ
16. ⵀⵓⵣⵏ ⵎⵓ ⵎⵎⵓⵎⵓ
17. ⵜⴰⵓⵏⴰⵎⵓⵏ ⵜⵎⵎⵓⵏ
18. ⴰⵎⵓⵏⴰ ⵓⵎⵓⵜ ⵎⵍⵍⴰ
19. ⴰⵎⵜ ⵍⵅⵜⴰ
20. ⵅⵎⵍⴰ ⵓⵎⵎⵓⵎ
21. ⵓⵍⵅⵏ ⵎⵓⵎⵍⵍ
22. ⵍⵍⴰⵜⵓⵜ ⵎⵎⵓⵜ
23. ⵅⵓⵙ ⴰⵓⵎ
24. ⵙⵙⵓⵍⴰ ⵓⵎⵎⵜⴰ
25. (bis) ⵙⵙⵓⵍⴰ ⵓⵎⵎⵜⴰ
26. ⵅⵓⵅⵜⵜⴰ ⵓⵎⵓⵎⴰ
27. ⵀⵓⵎⵎⴰ
28. (bis) ⵀⵓⵎⵎⴰ
29. ⵎⵎⵓⵎⴰⵢ ⵓⵏⵣ
30. ⵜⵓⵅⴰⵜⵜⴰ ⵎⵎⵓⵎ

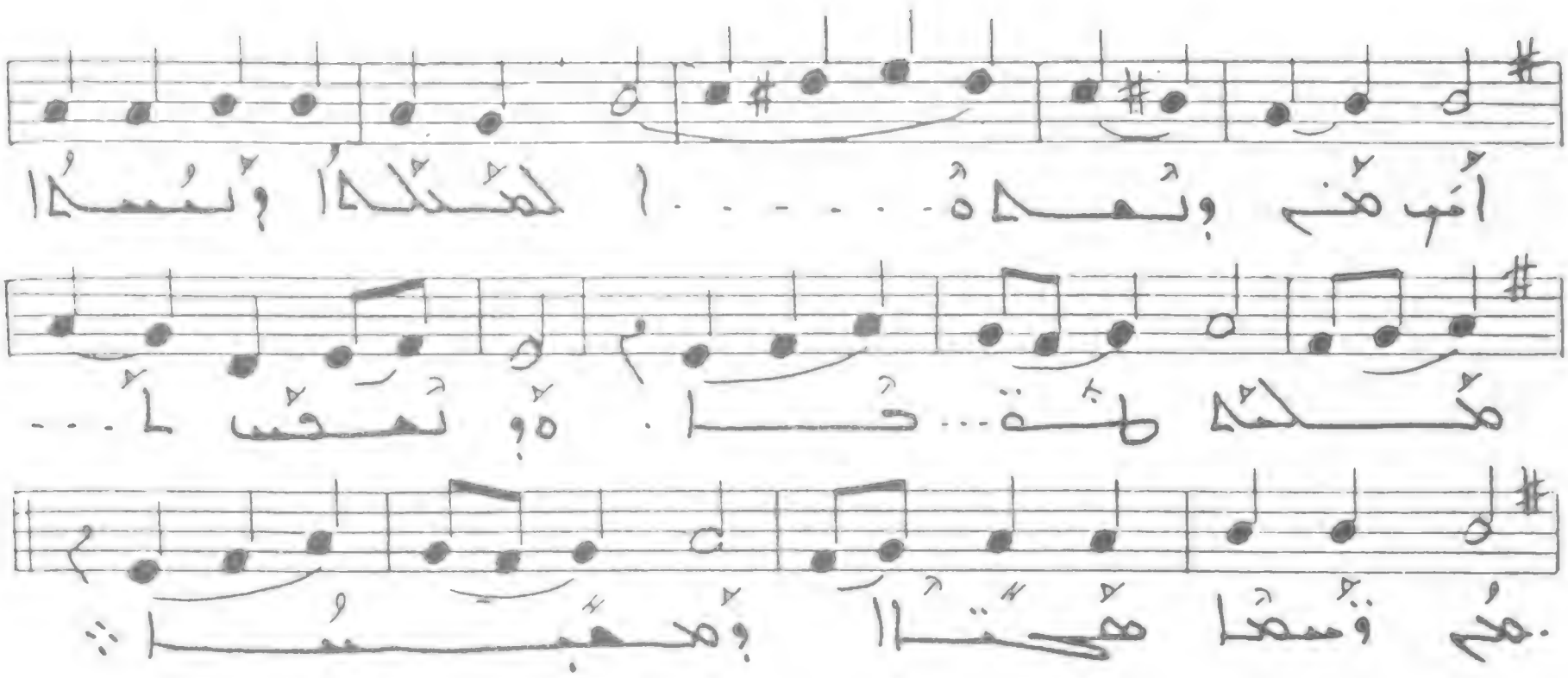

وهذا هو سبيلنا : سبيلا .

S.J.

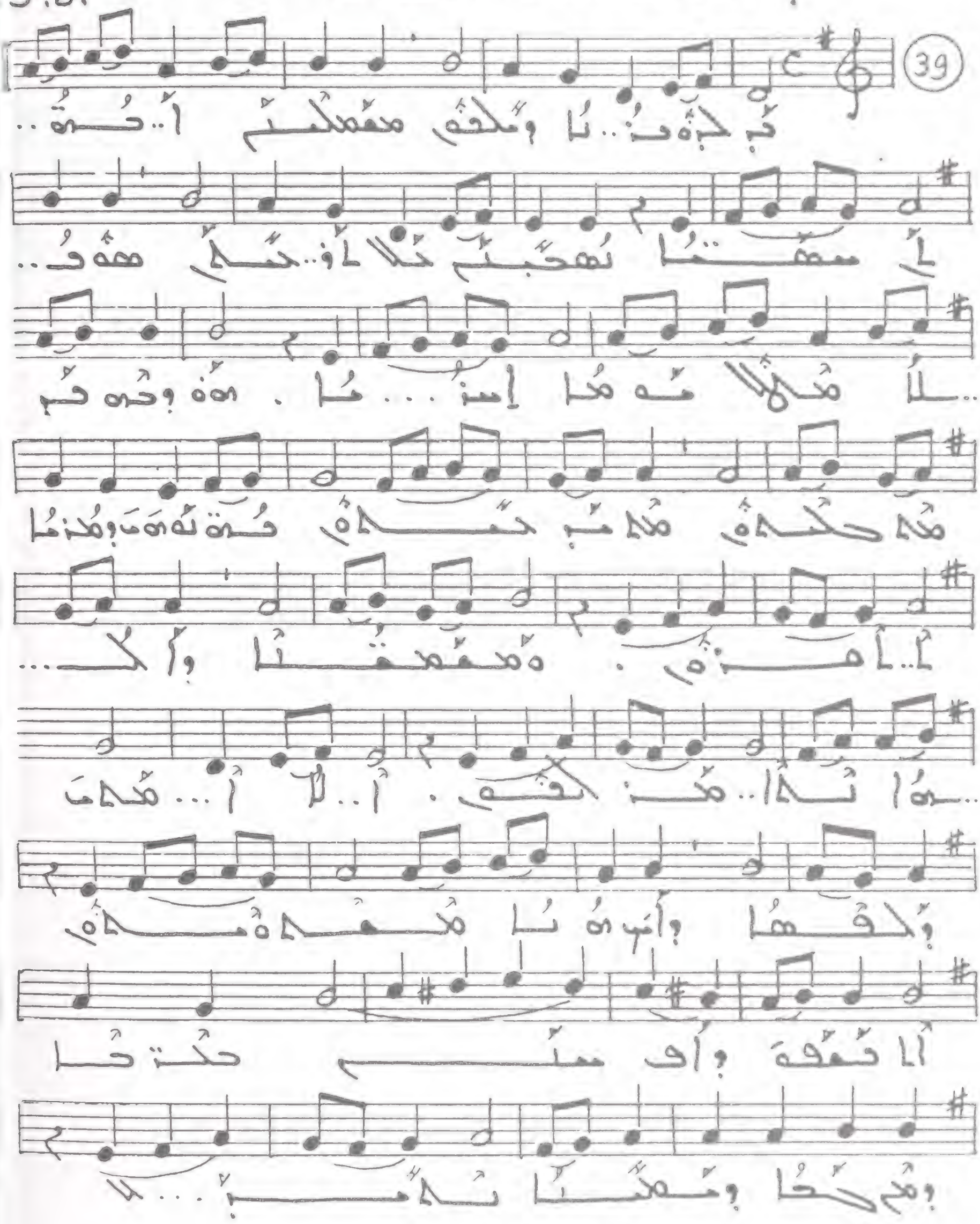

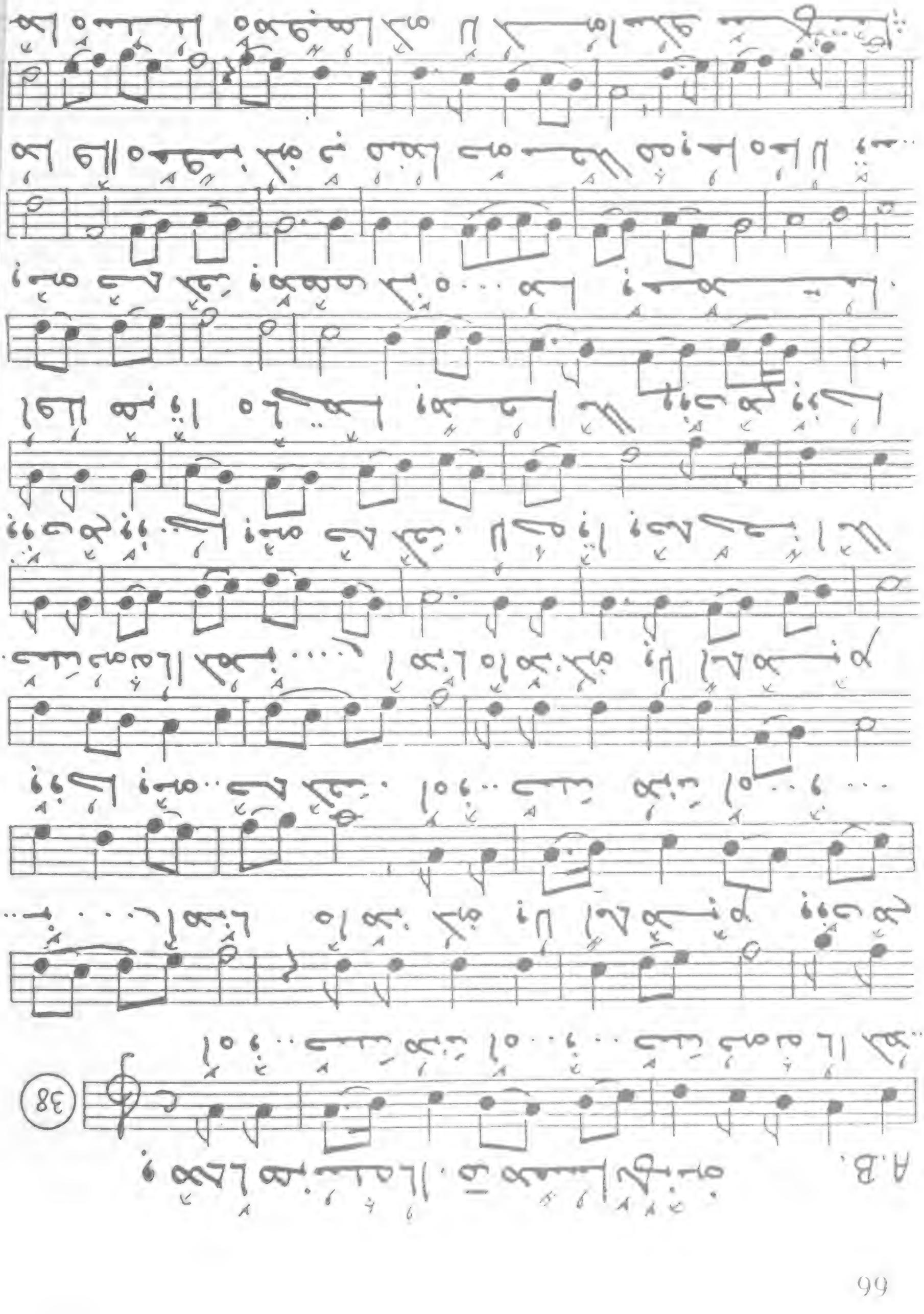
A.B.
38

36

37

A.B.

A.B. ؟هَهوُحُا: أَخْ ؟ حَمحَتا. إِسنُا.

ad lib.

35

أَ... خْ ؟حَمحَتُا. نَ..ف..

...ح حمُ لَا لَا هَلَفْ لِا نَهَا وَحمُسُ

أَحْنُا ؟حَمحَتُا أ... ف حَاوَ حُا.

ه..حاكِ كُسمُا ؟هَهنَعُ حَه هُتُا

ه..حخَهلَا مَة ضِ ه..سلُمتَه أَحْنُا ؟ أ.. ف

..سلِ ححَمِ اسْتَحْ.ه..لَا أَلَكِ حَنَه.

..حَهْ..نَا أ..لَا قُلْ هُ حَمَا. هُلَهلَا

؟؟ مكُمَاَبَ هَحَفَهلَا ه..سَحلَا ه..أَحَه..

..سلَا الكُلُمْ نُلَعَبِ أ... هُمْ ::

A.B. وهذا : أحد وحمدنا الله .

(ad lib.)

34

أحد وحمدنا ... لله ربنا

محمد الأمين ... الذي لا نبي

بعده وحمدنا الله ... كلما

وهذه مدينة محمد ... سلم

تقدم أحدنا ؟ أف من حكم الشرع ... لا لكم

النصف ... لا ... لا قل هم حمدا ... ملء

؟ محمد مكة ... مسلما ... أحد .

حمدا لكم لنعم ... هم :

A.B.

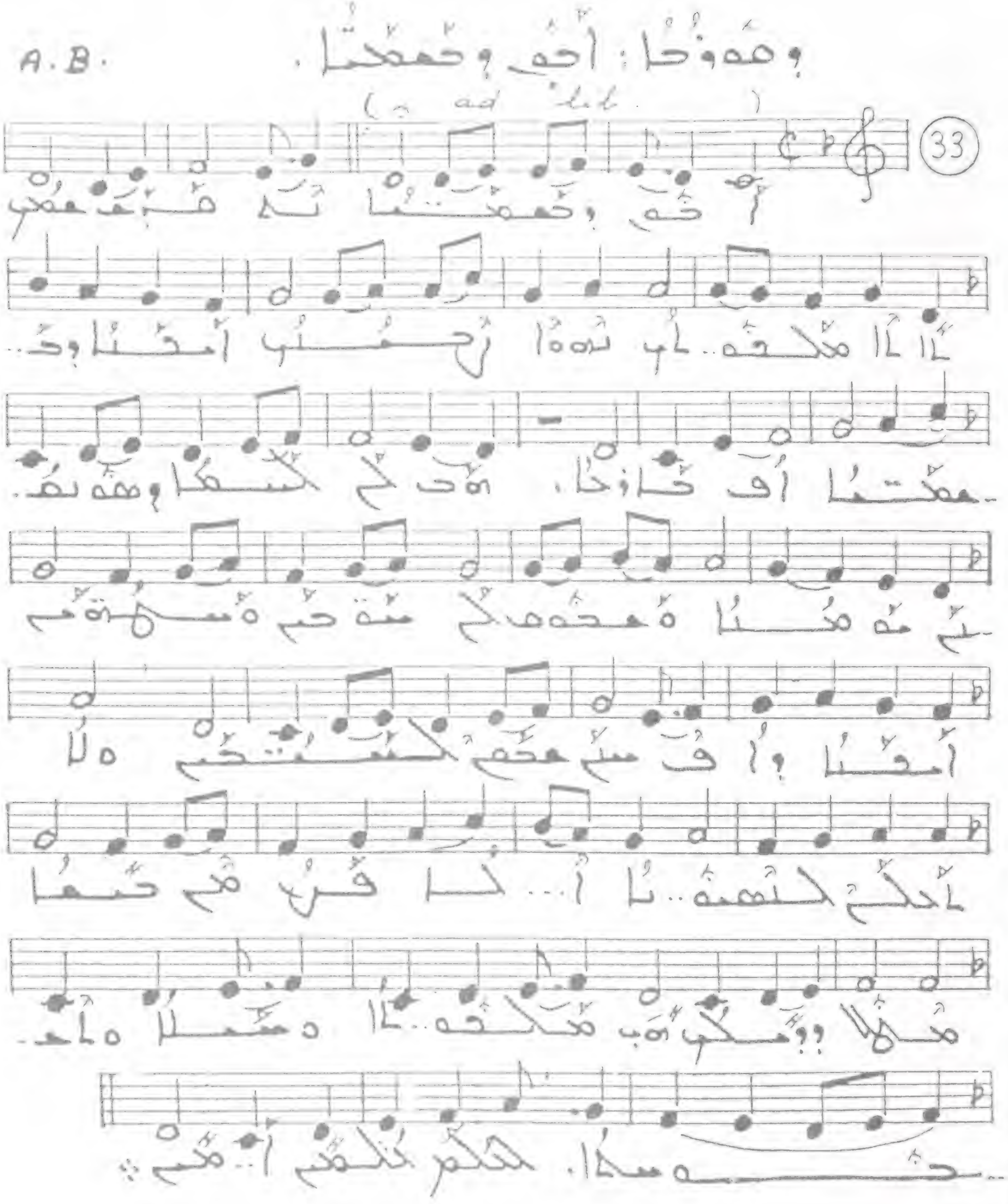

G.L.

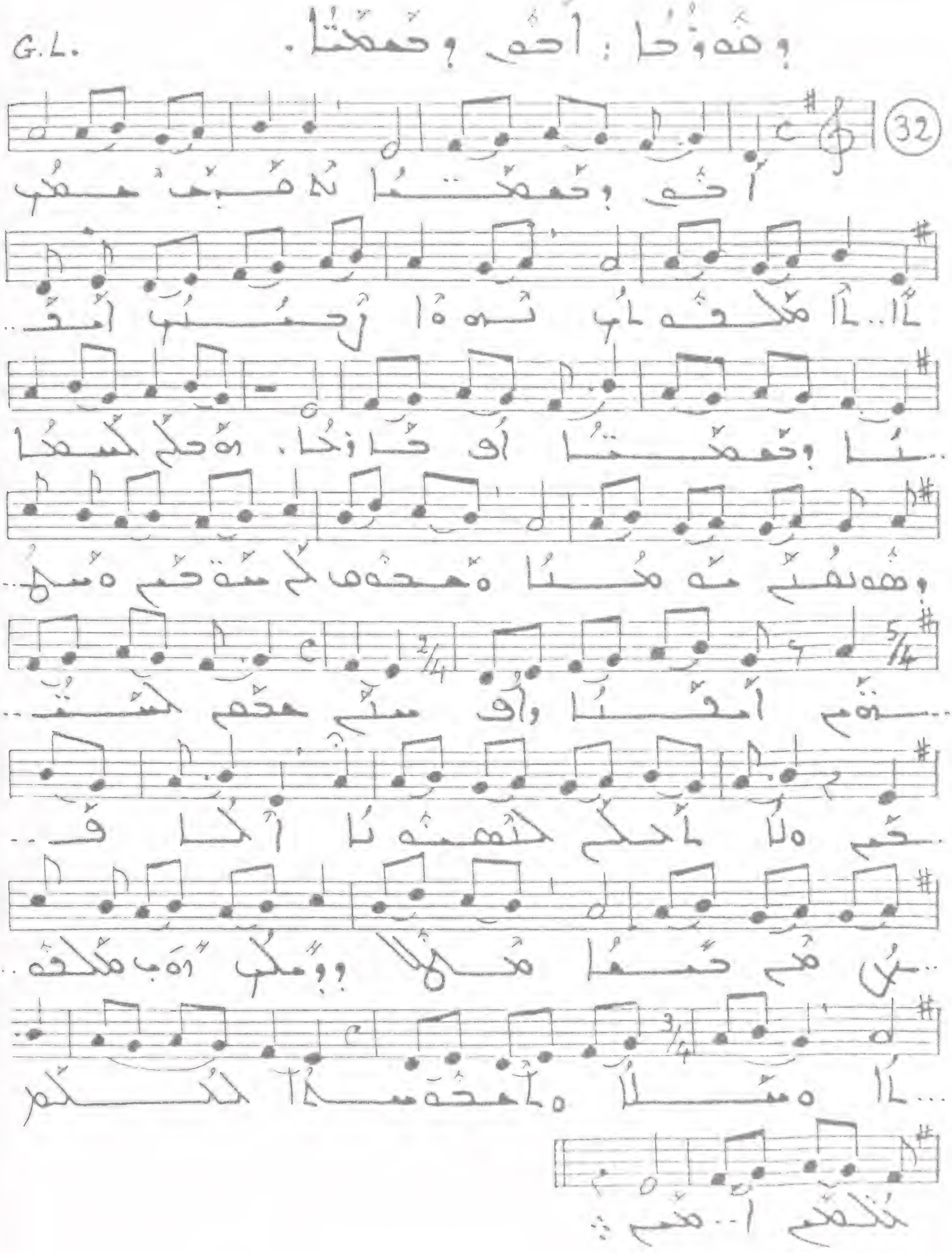

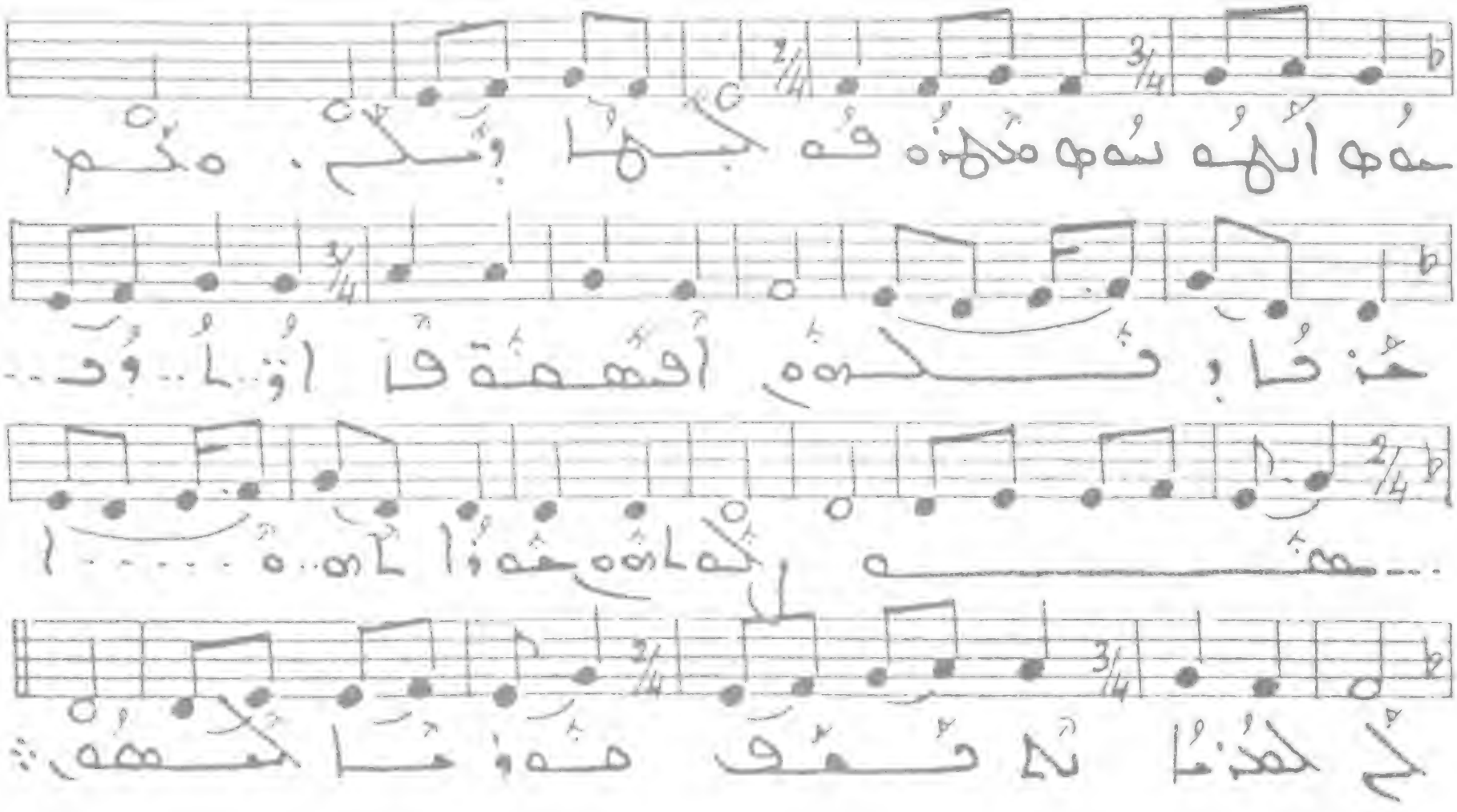

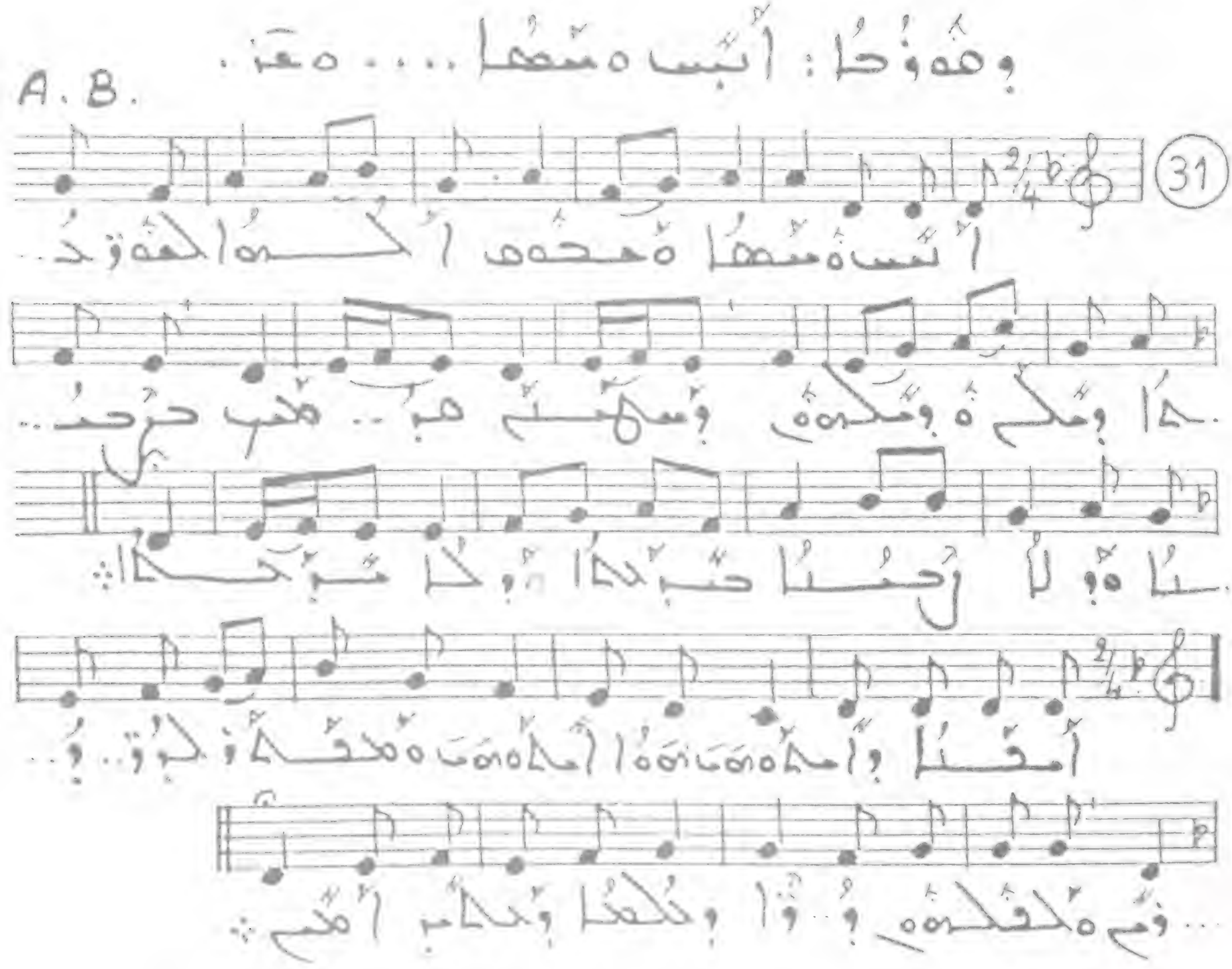
A.B.
31

30

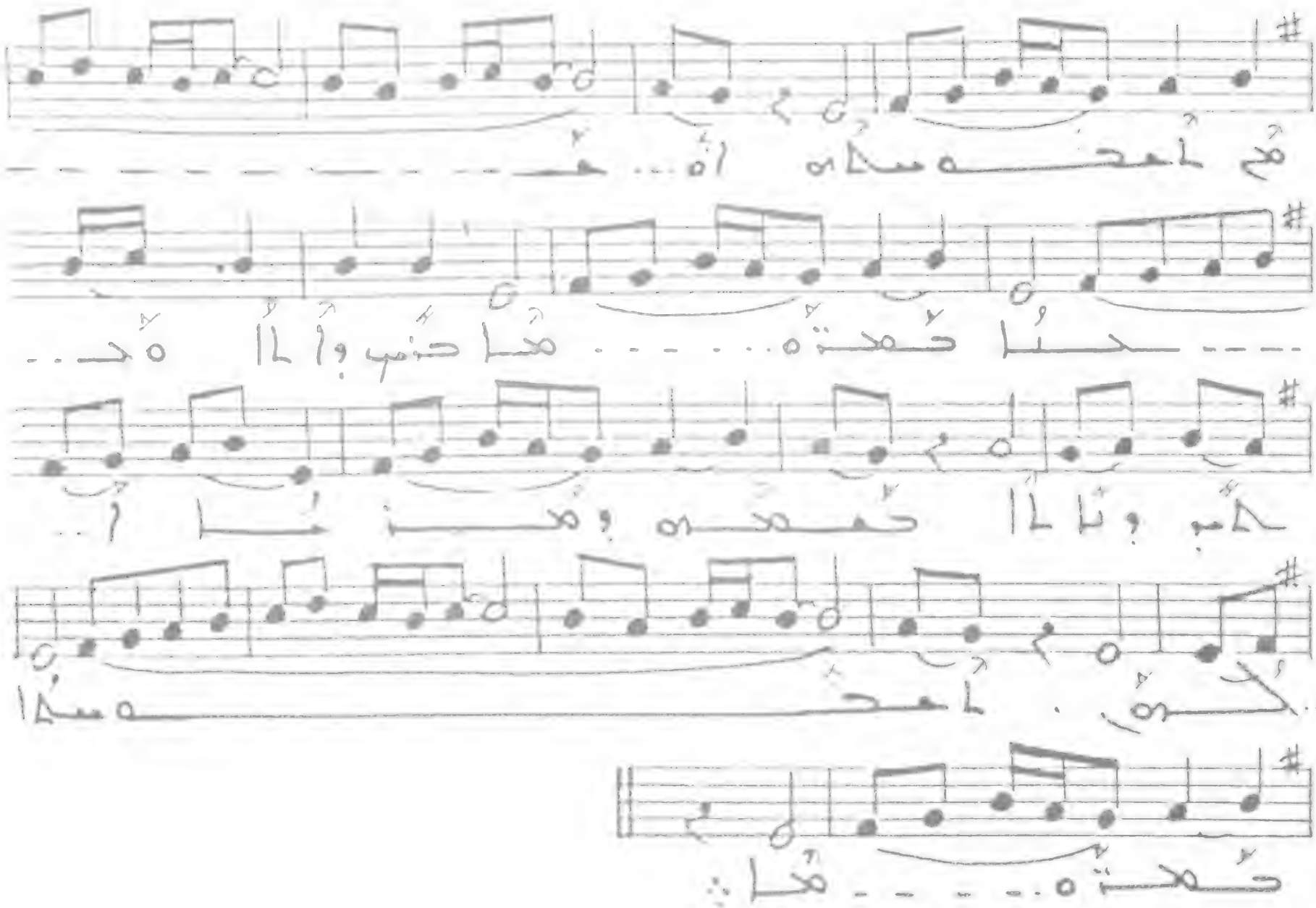

A.B.

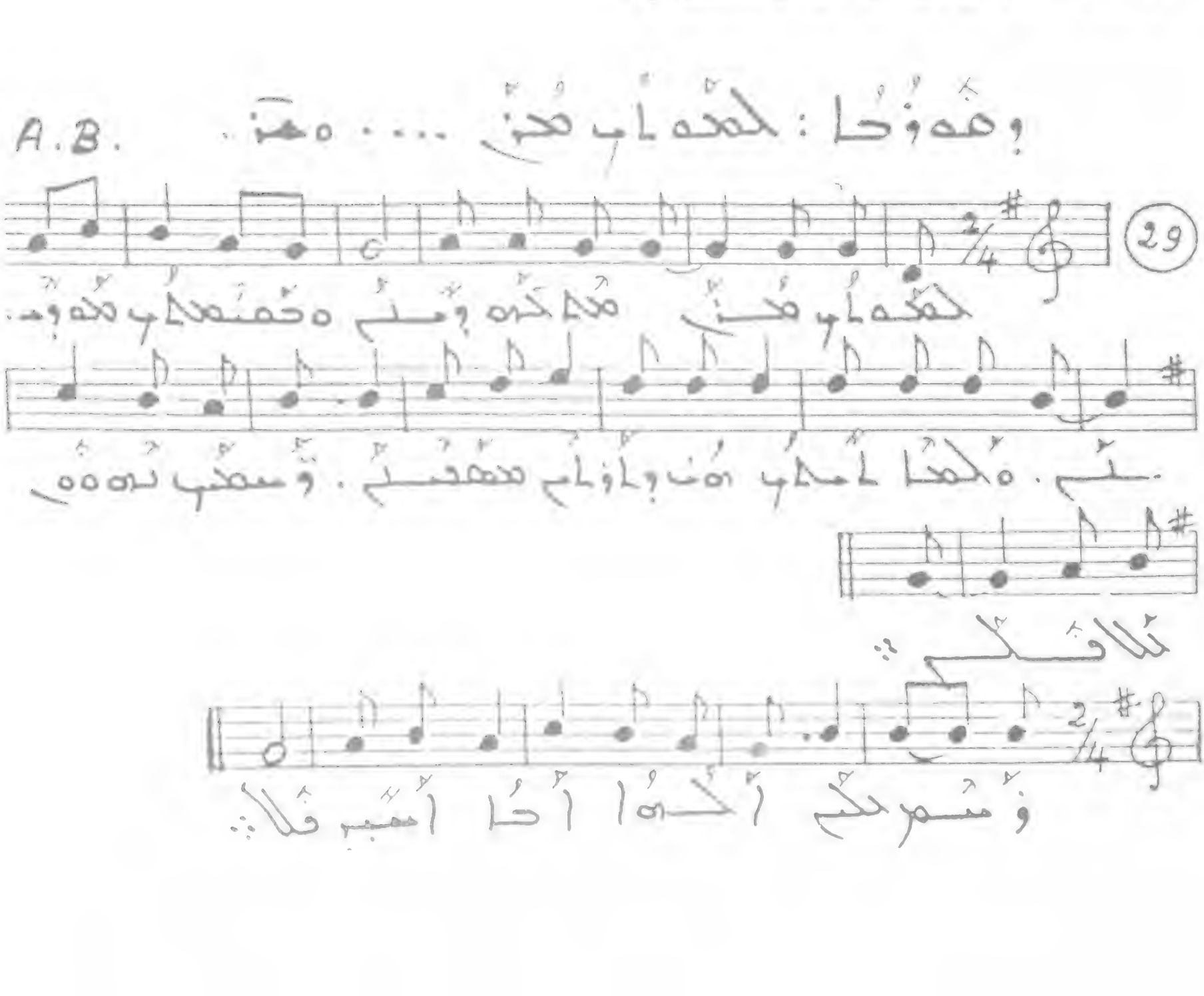

لَا تَهْدَا
وَتَنْدَا سَلَا

وَتَنْدَا وَهْوَ طَا : هُمَّ هَا .

G.L.

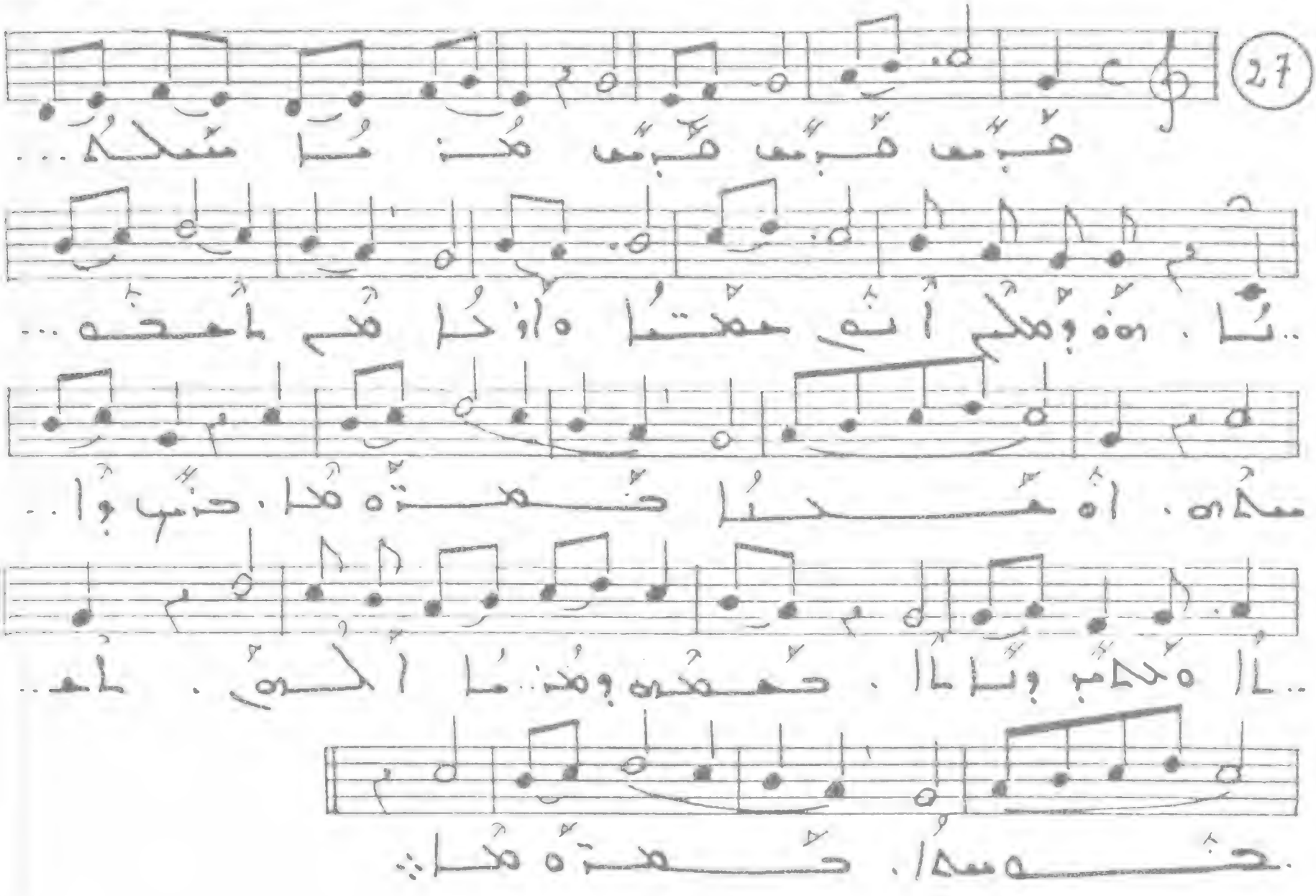

وَهْوَ طَا : هُمَّ . إِنَّا .

G.L.

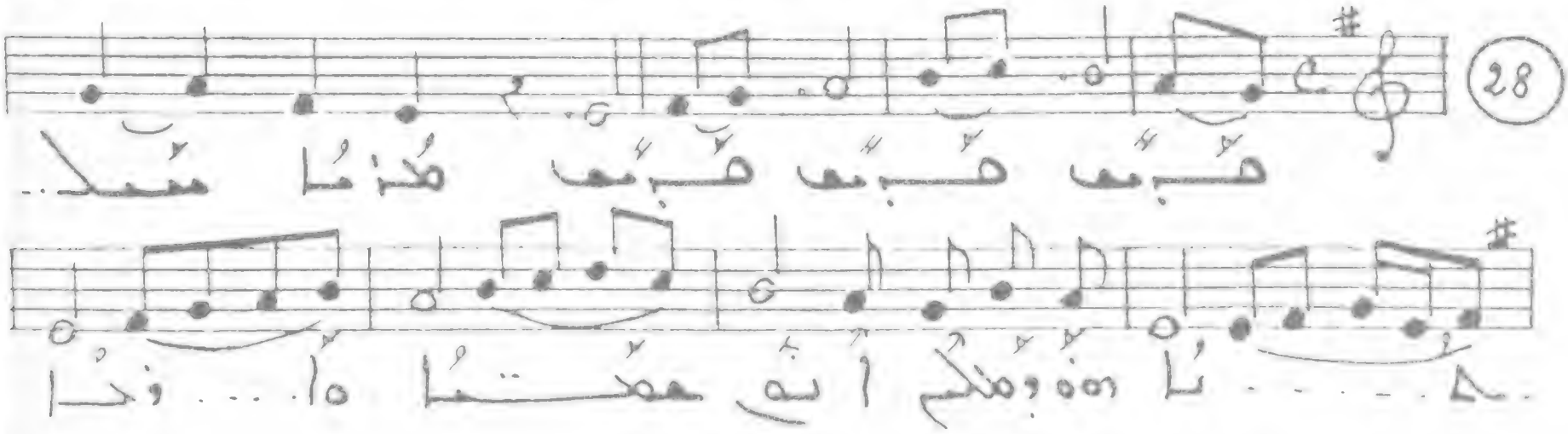

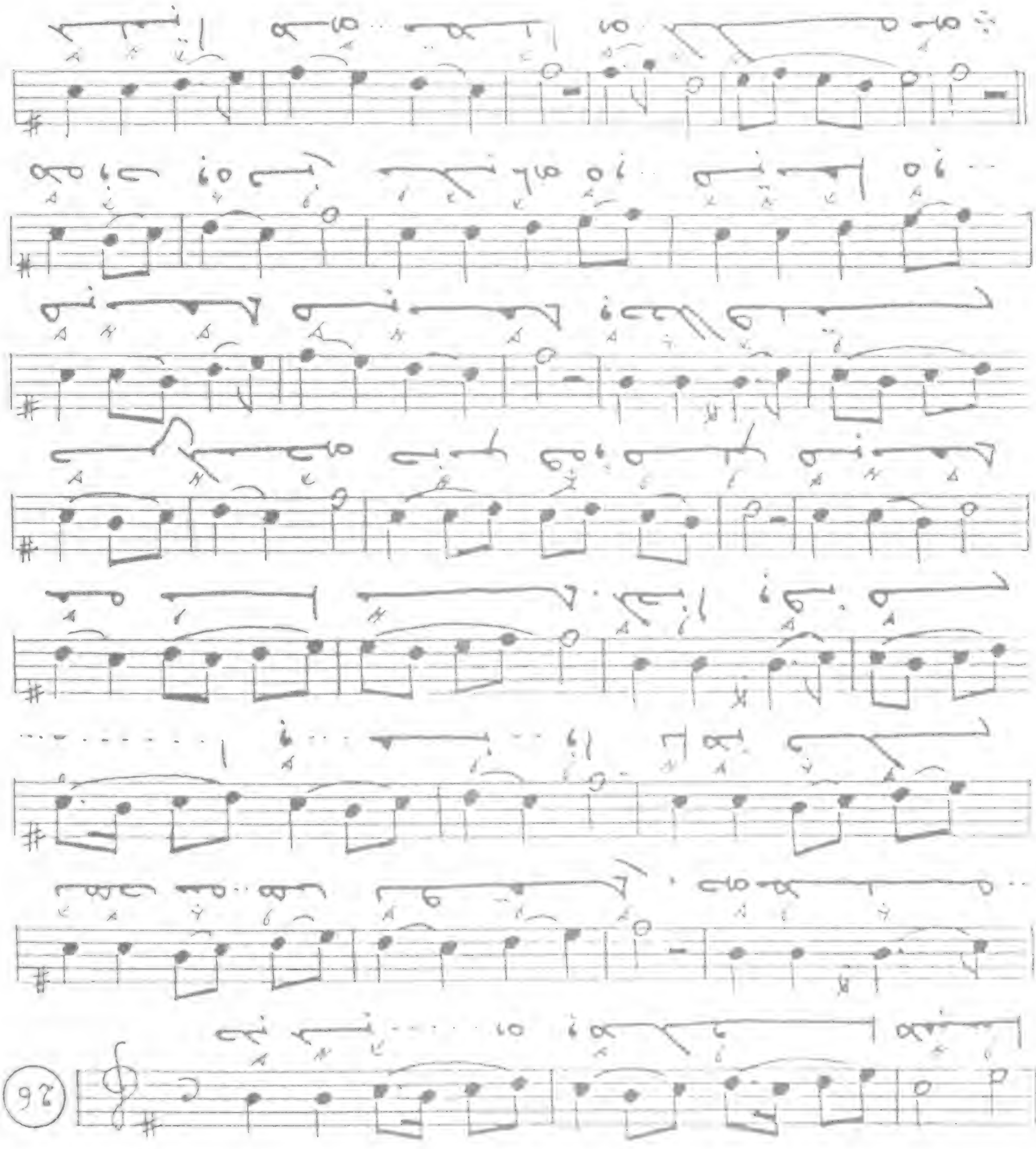
26

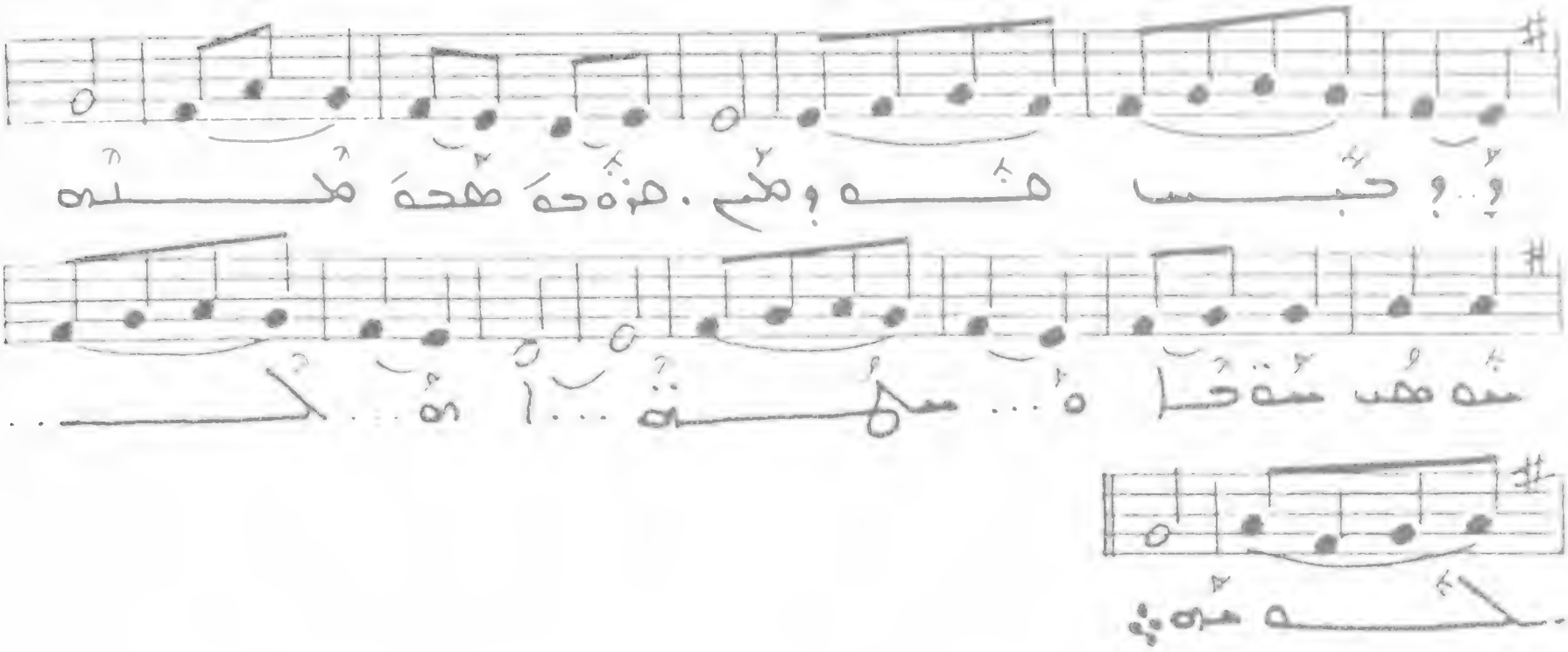

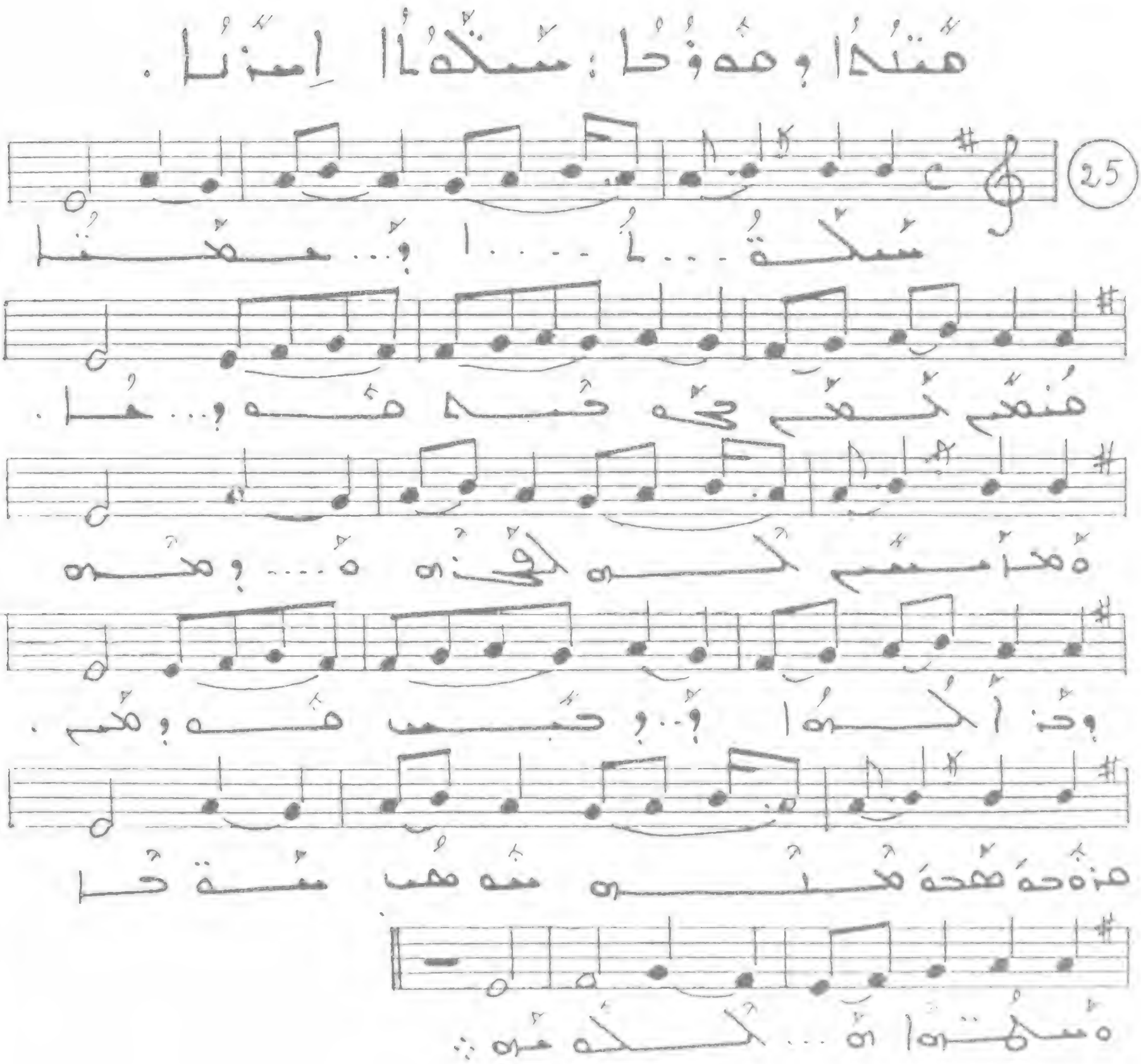
25

24

أمتحدا: حكم أوم.

(23) ad lib

حكما..؟

حمد ... ح ...

... لحم ... ف ... ه ...

... وحة .. هـ ... ـما. كلا وا .. ك

... لا ... ص

... ف ... ه ... ـما وا

... ك ... هـ ... ـما وهـ ... ـا.

... ك ... ـا ... ـا ... ـا

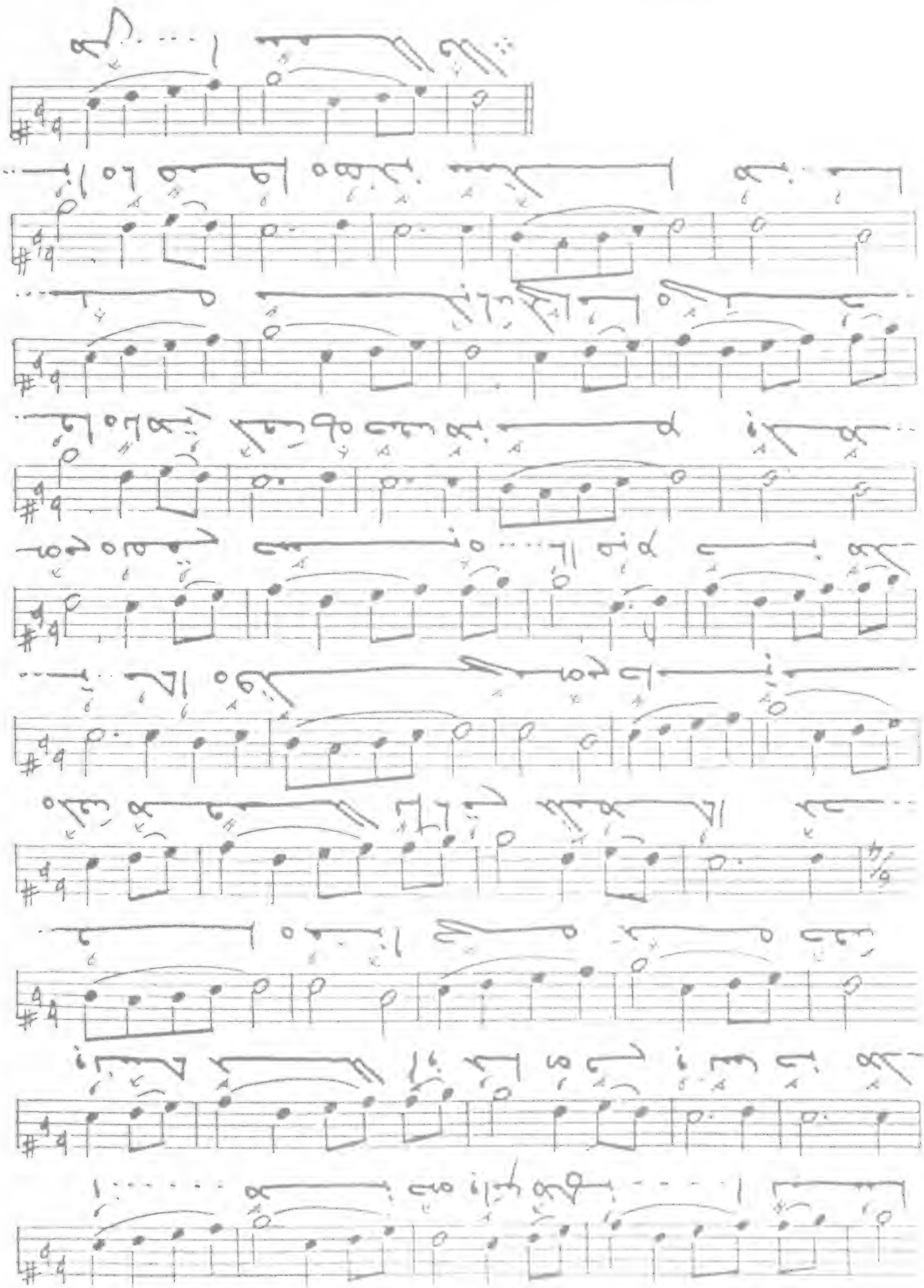

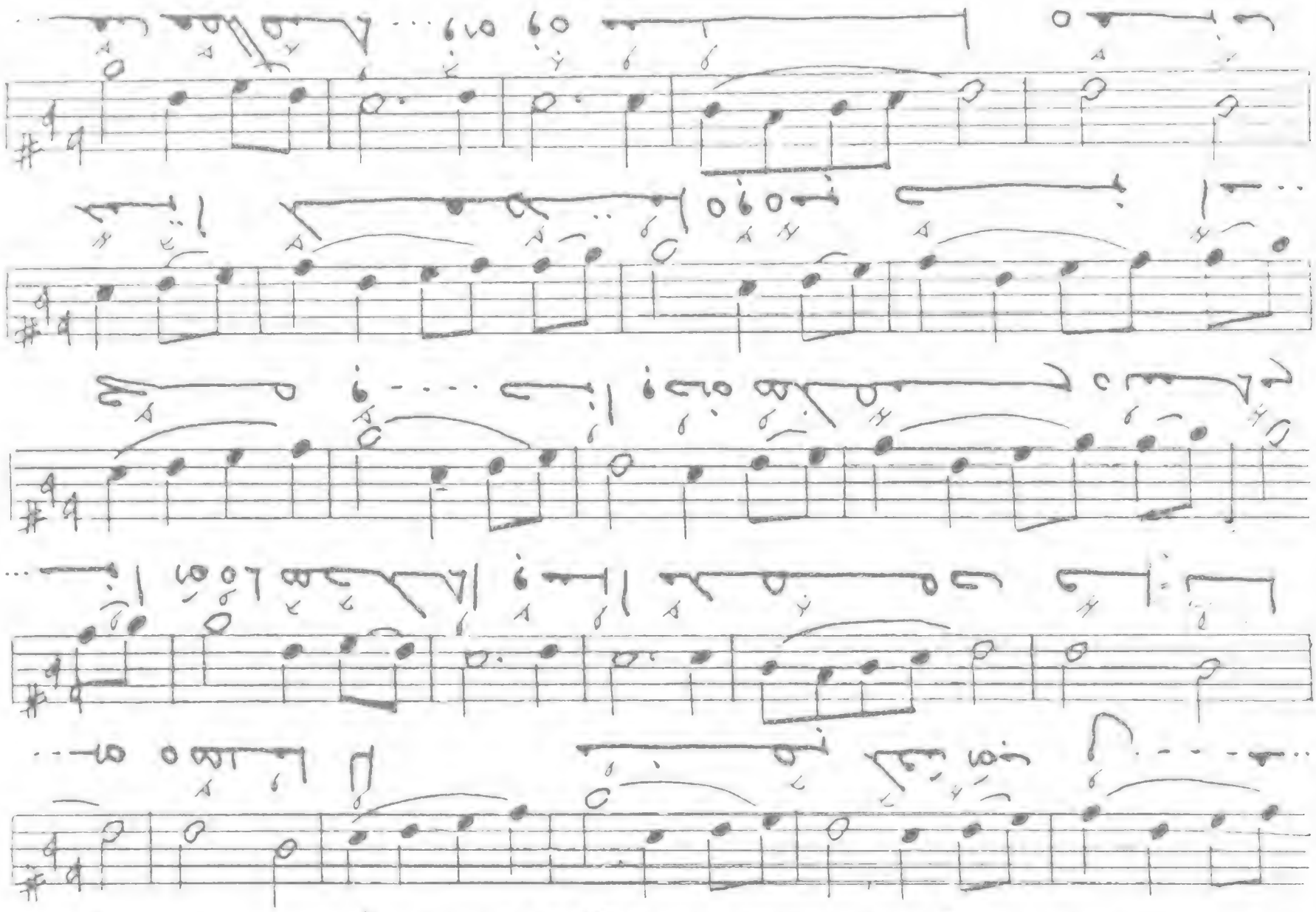

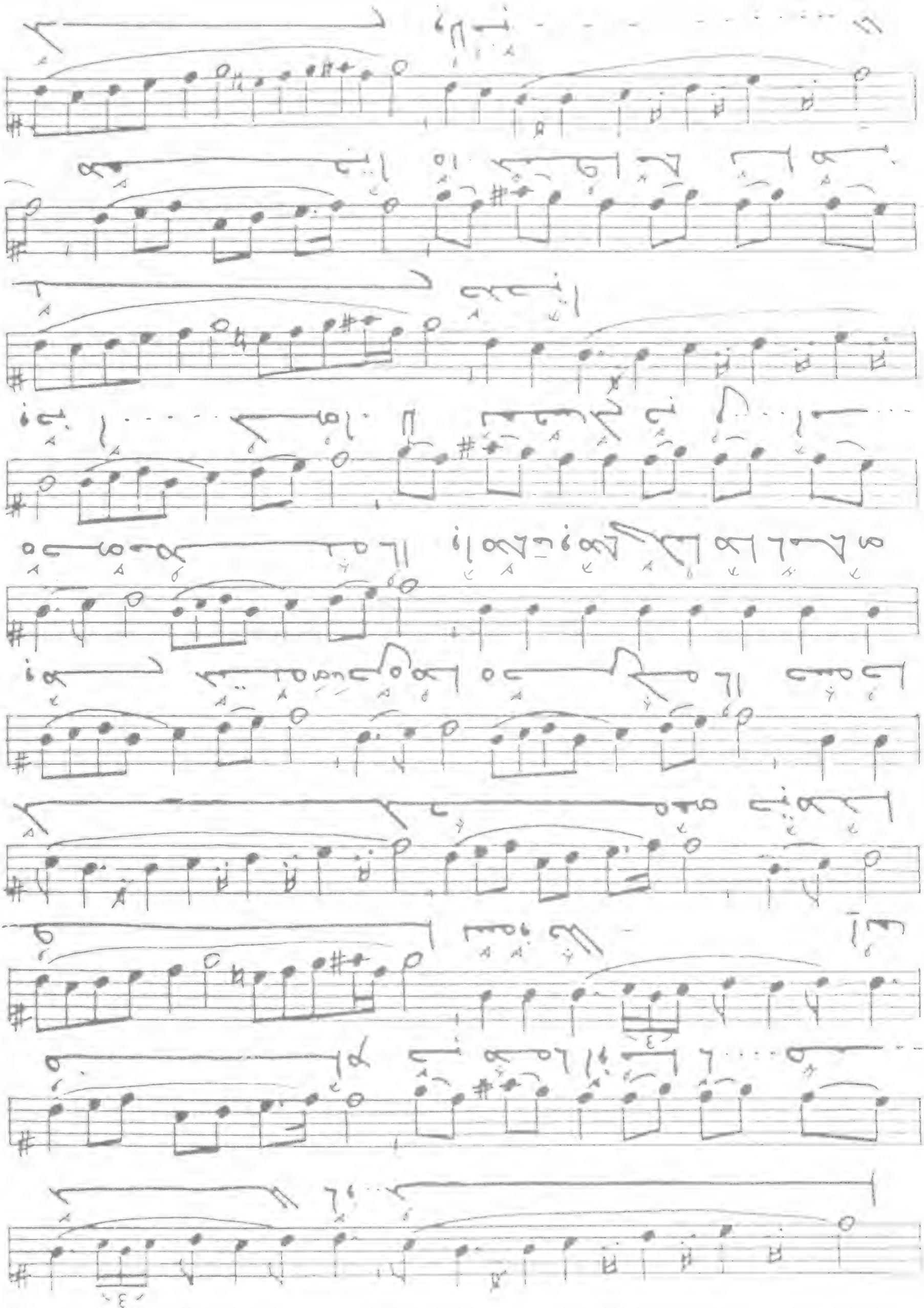

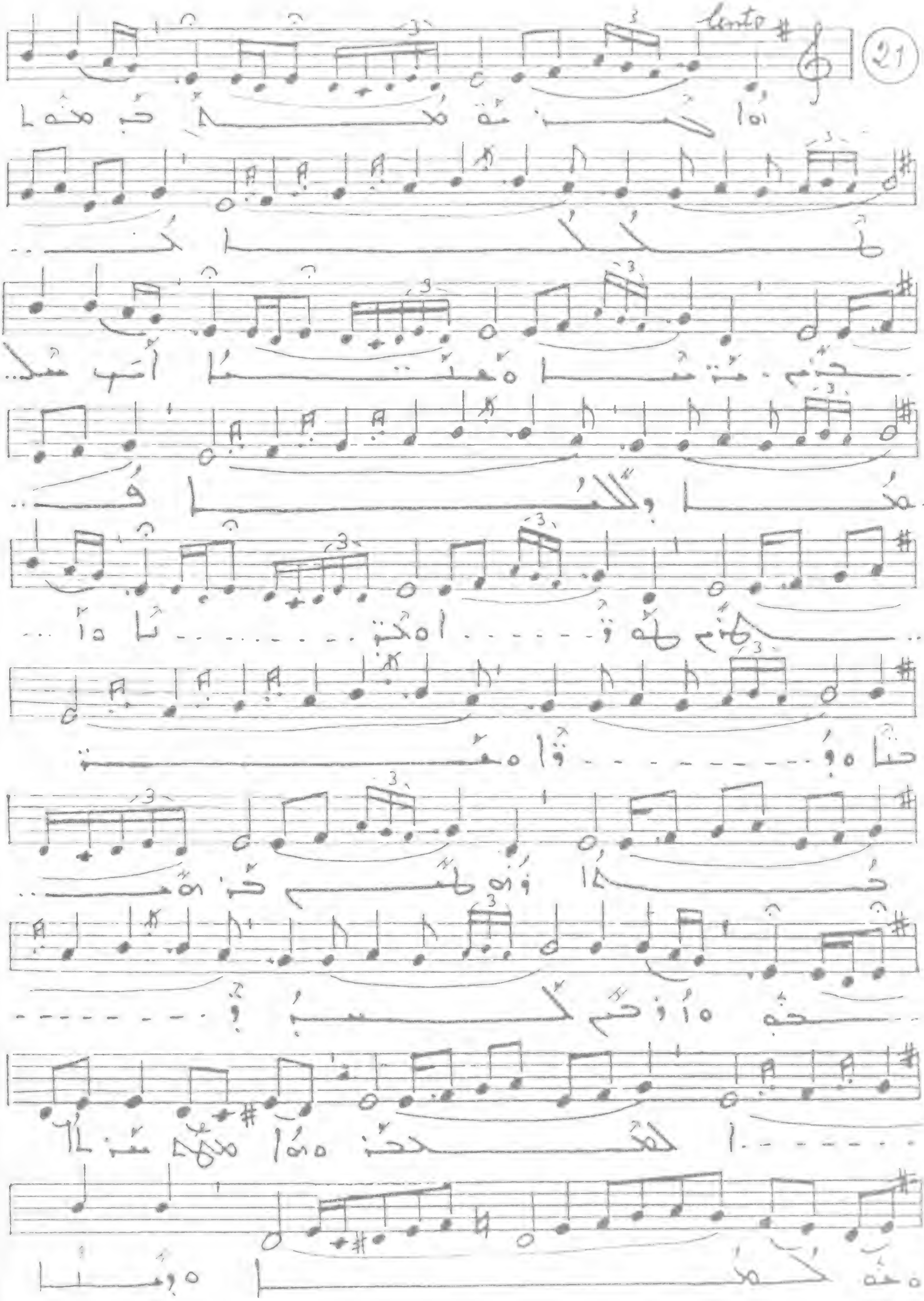
lento
21

أُمقُدًا : حنسلًا وشه حُفُ .

ad lib.

30

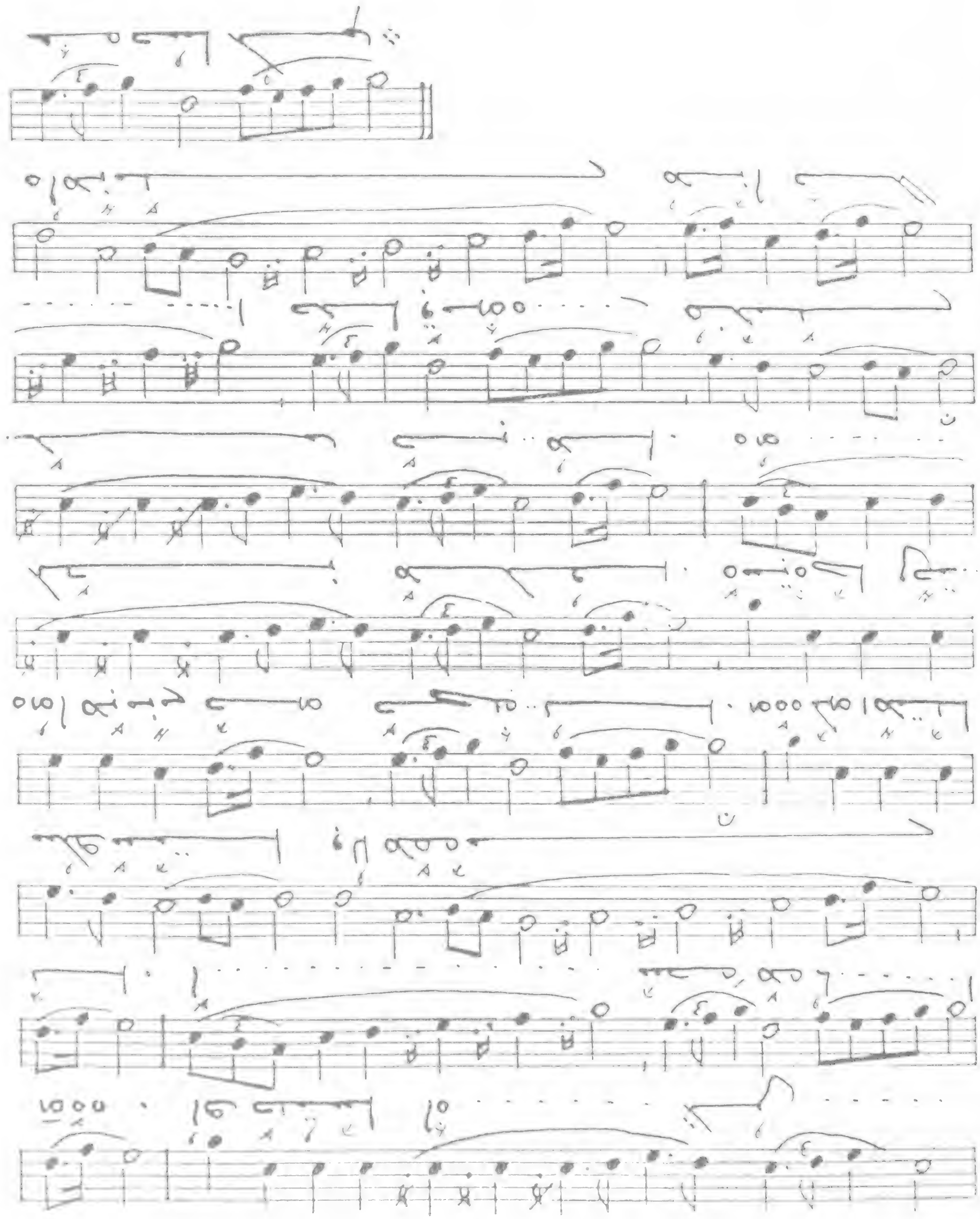

ad lib.

19

18

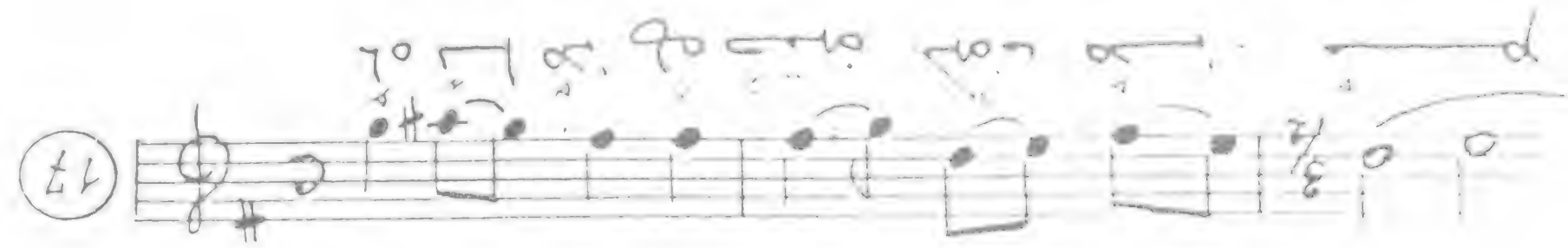

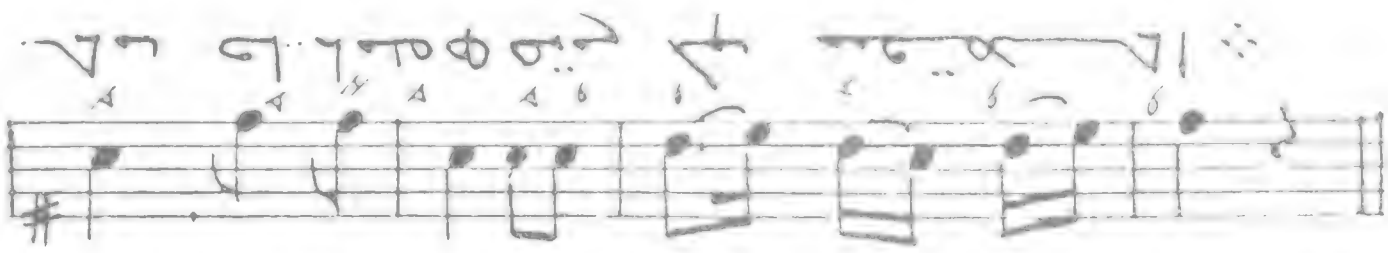

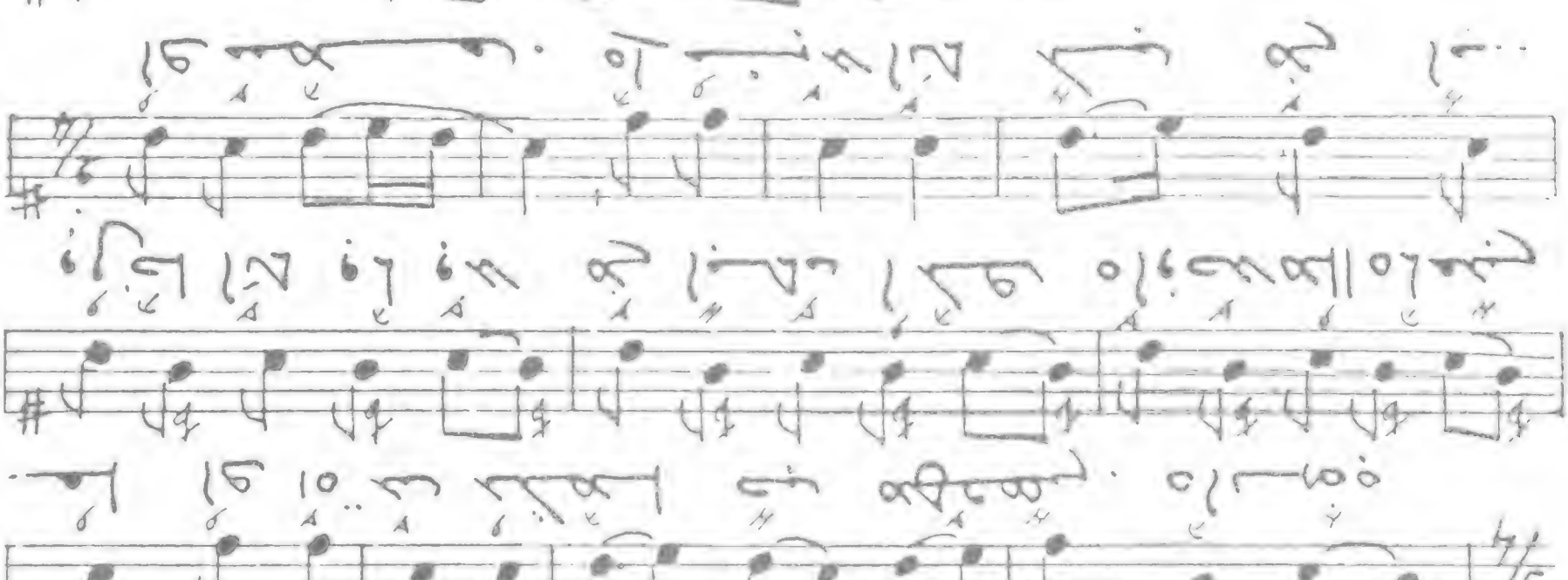

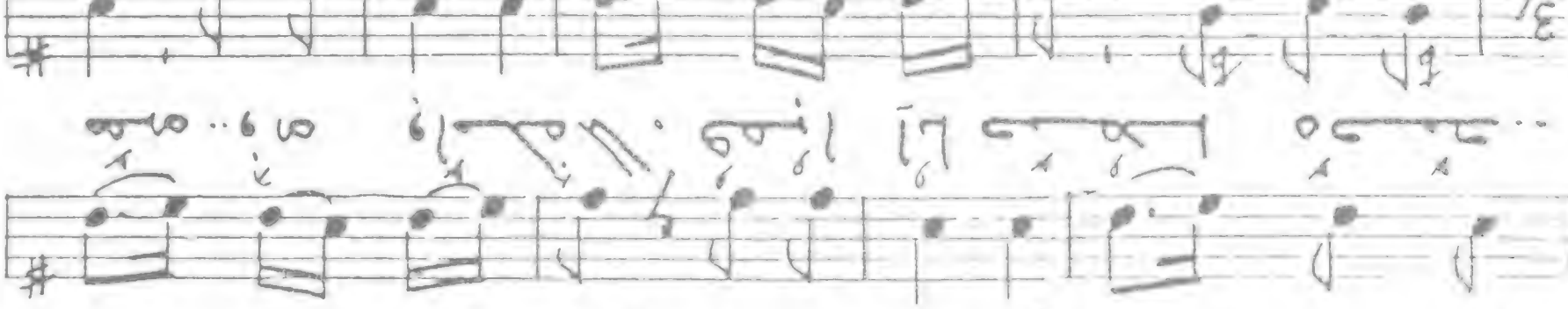

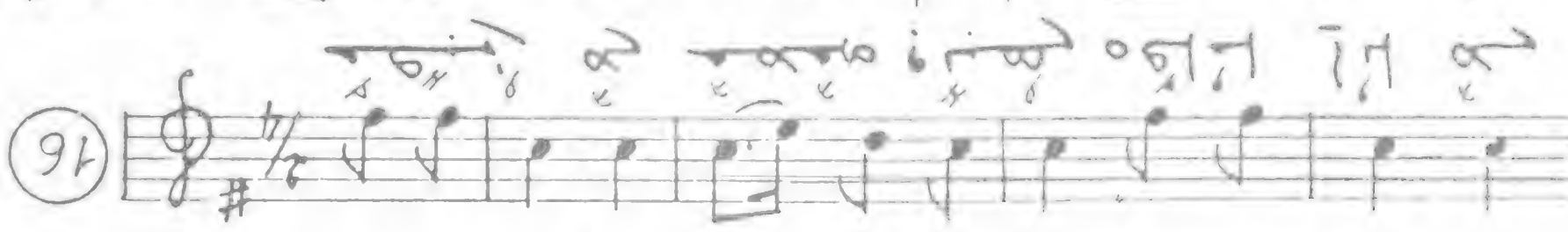

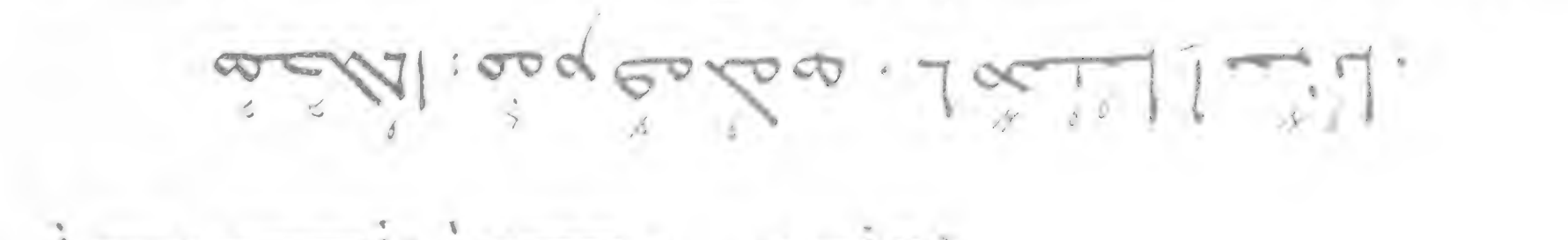

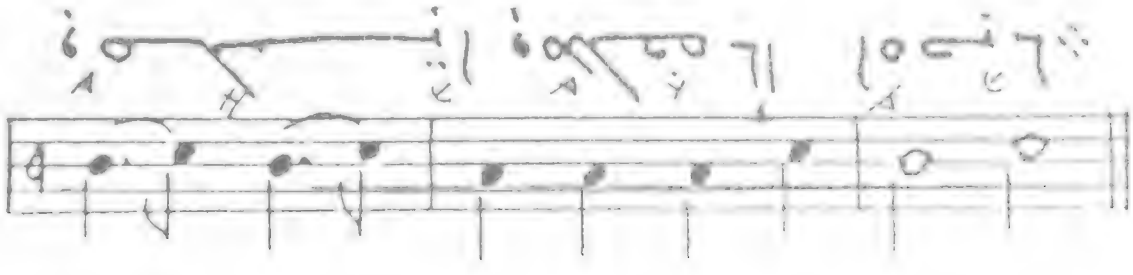

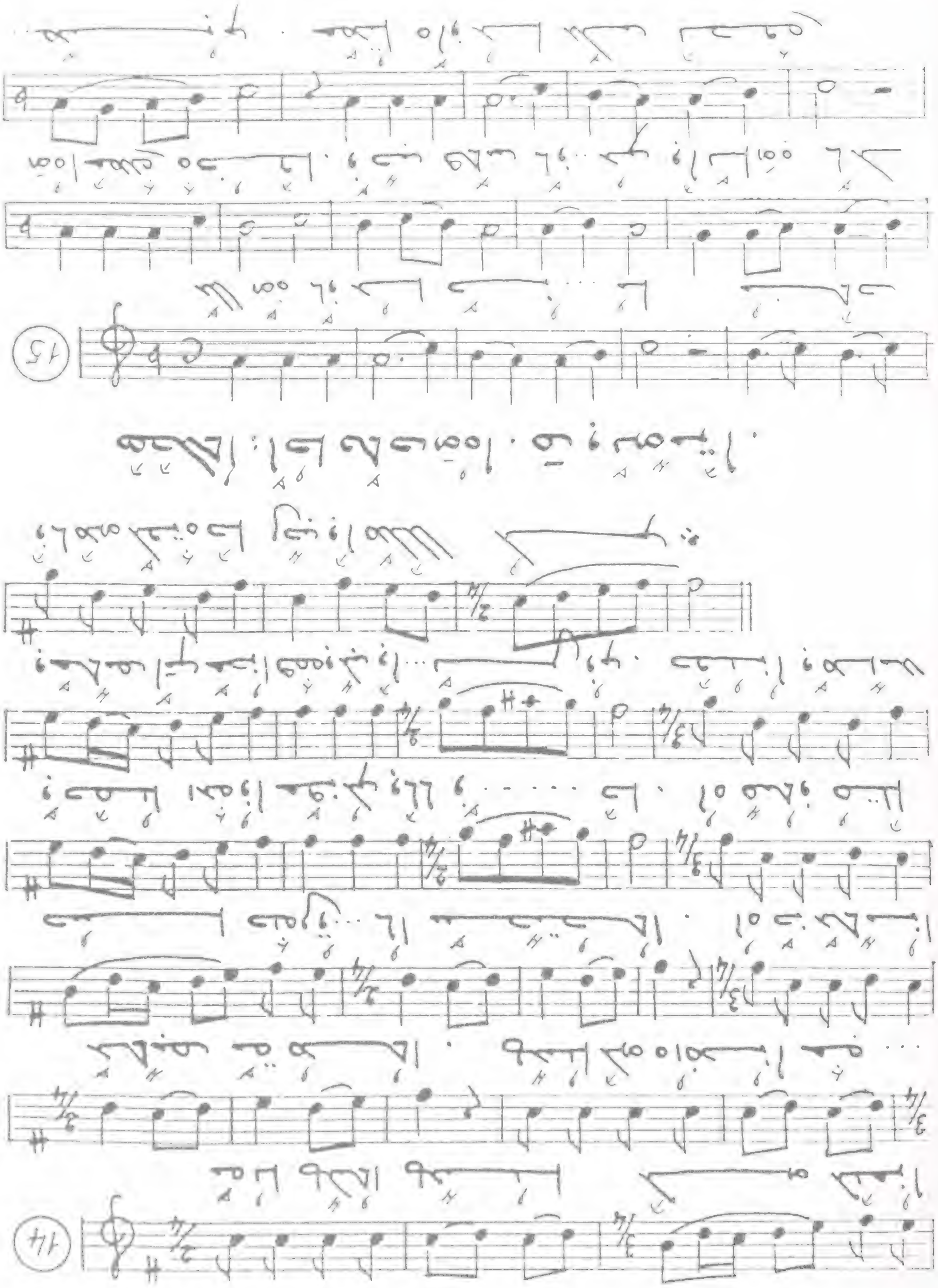

13

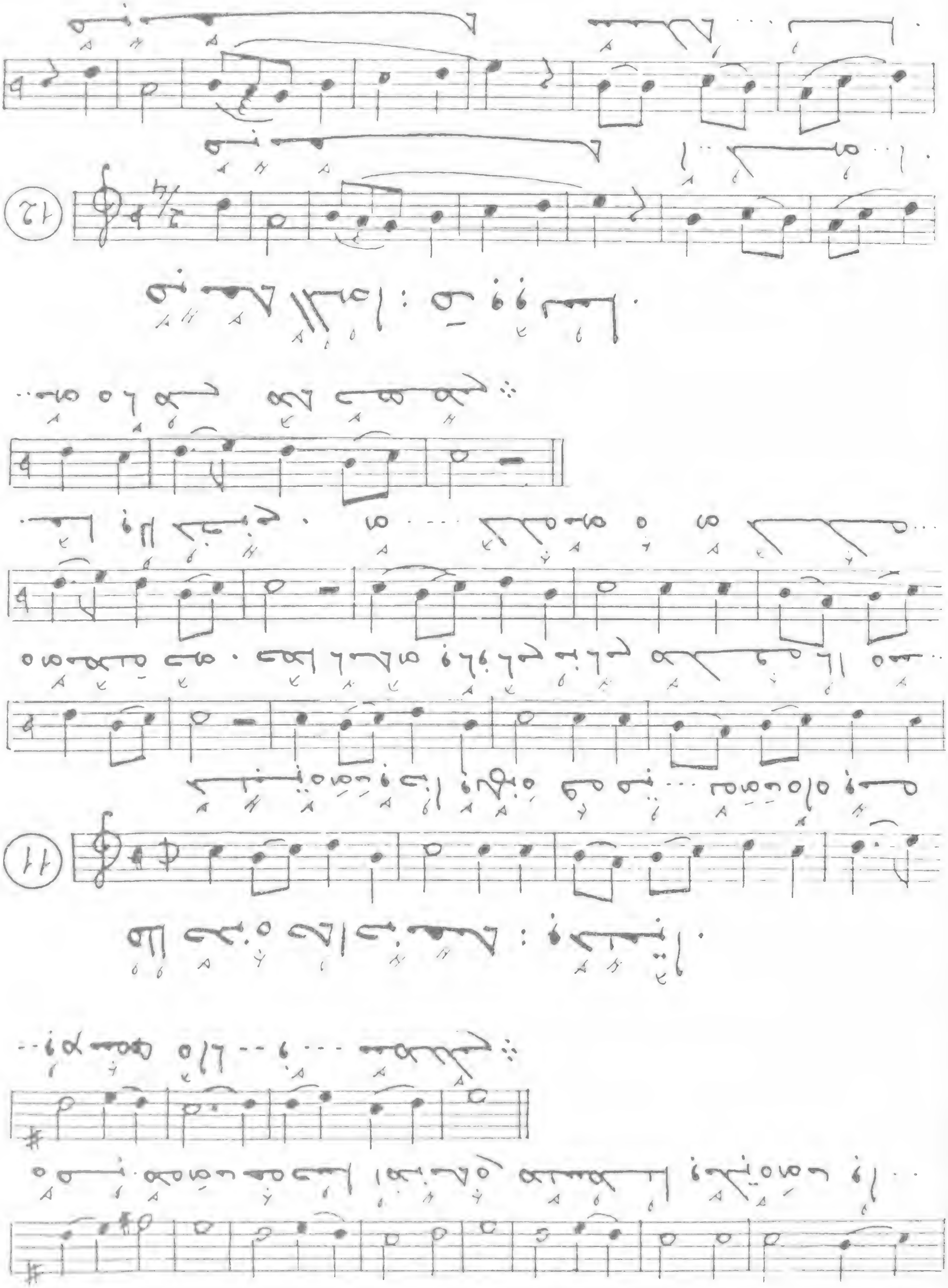

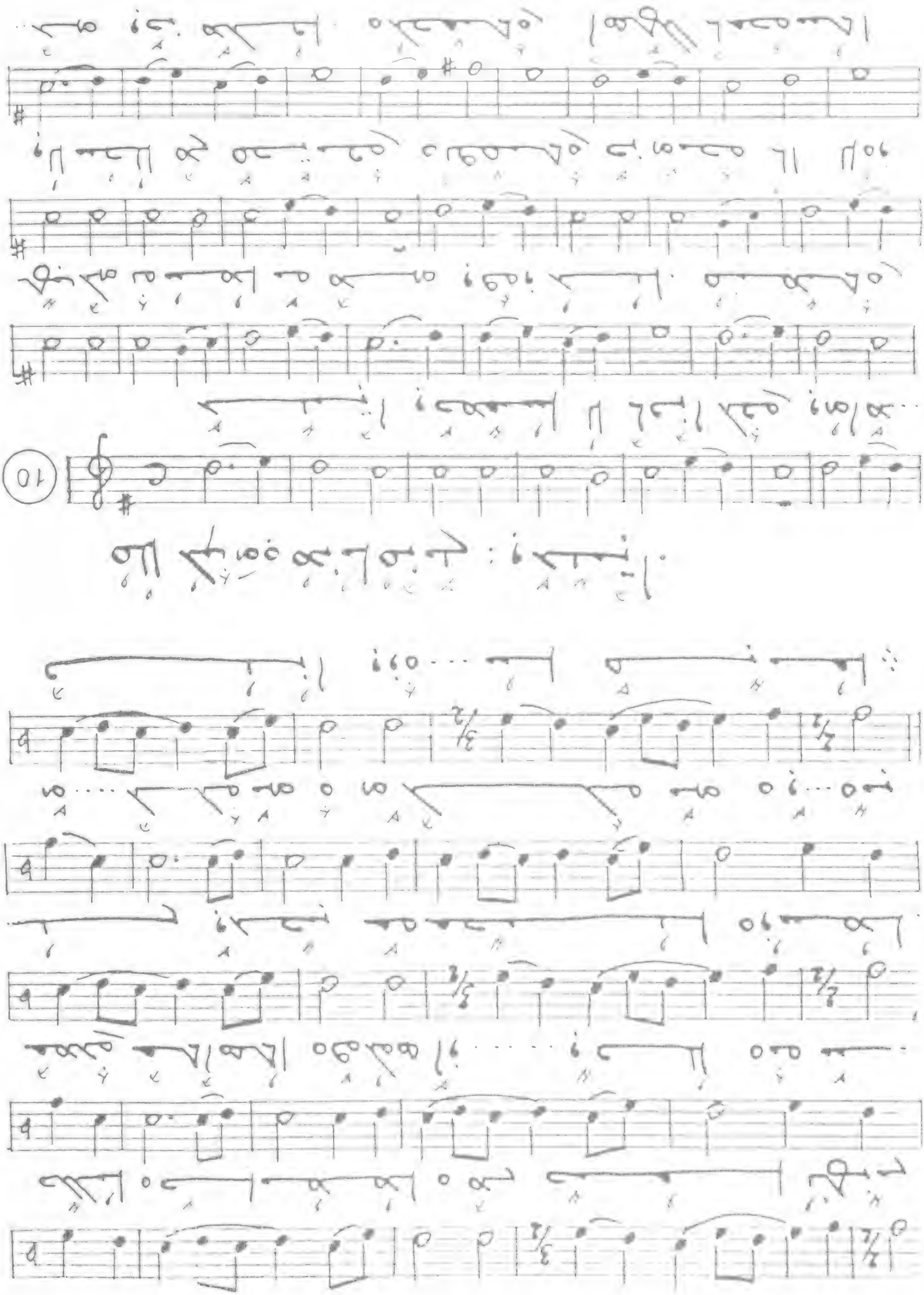

6

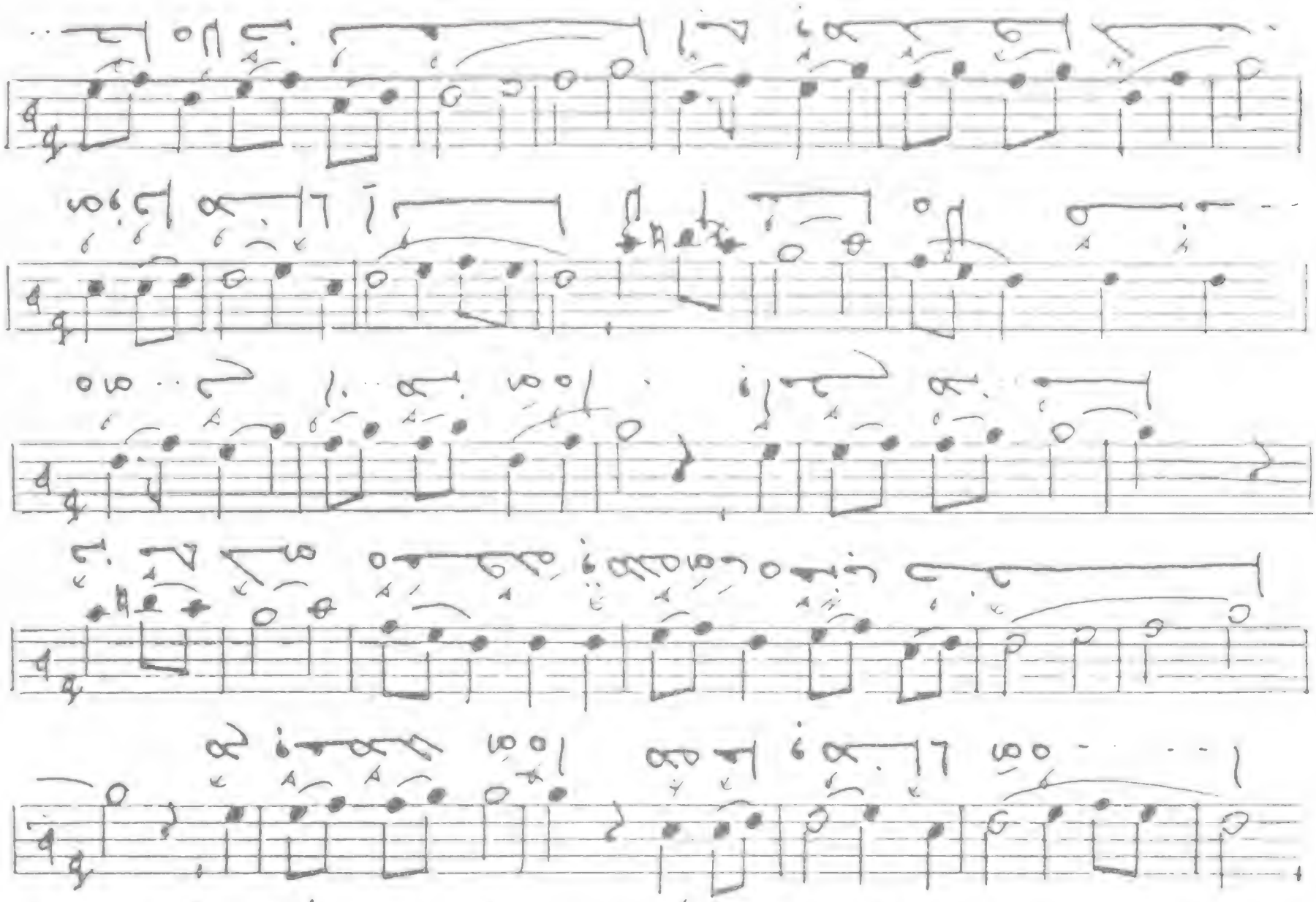
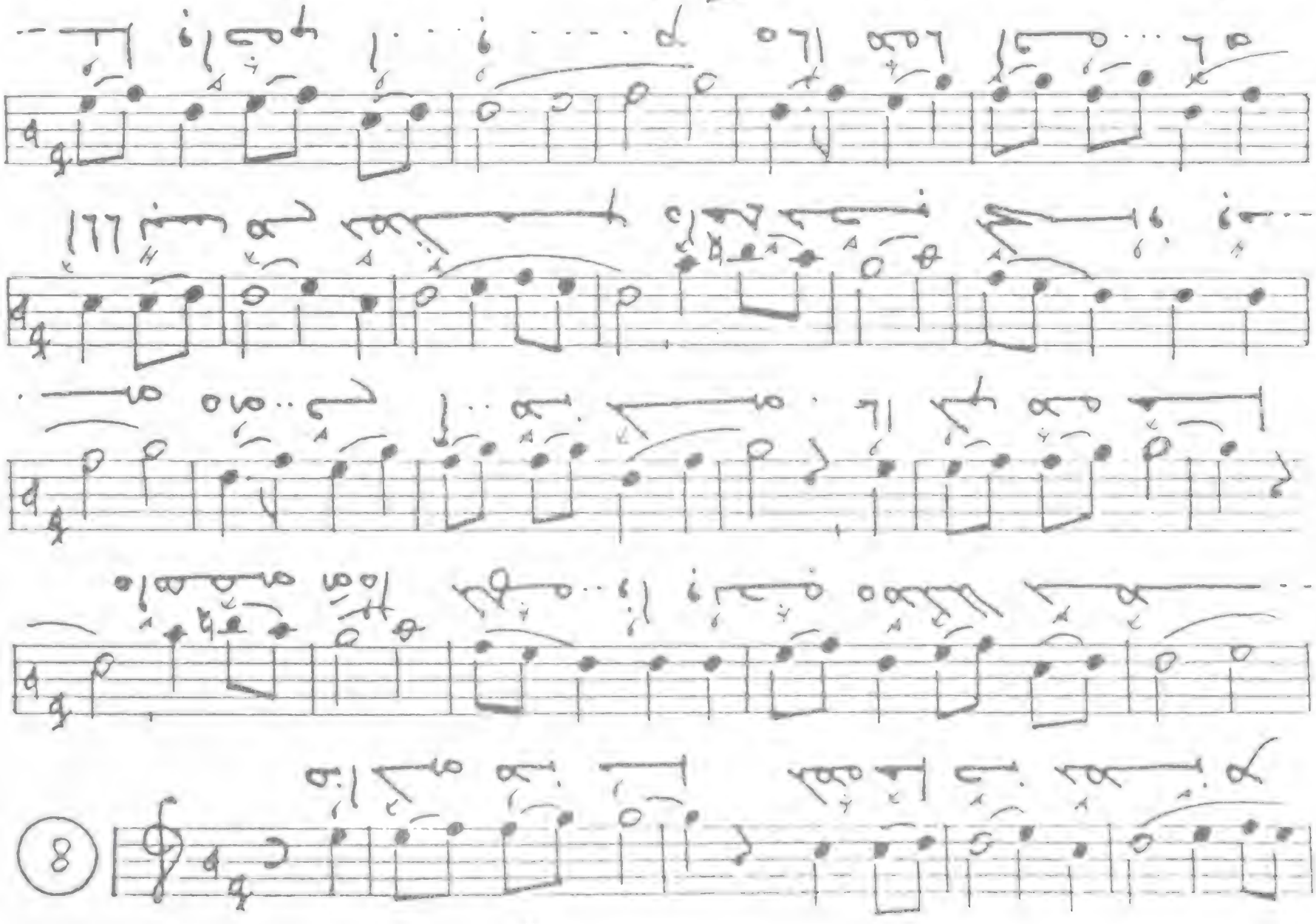

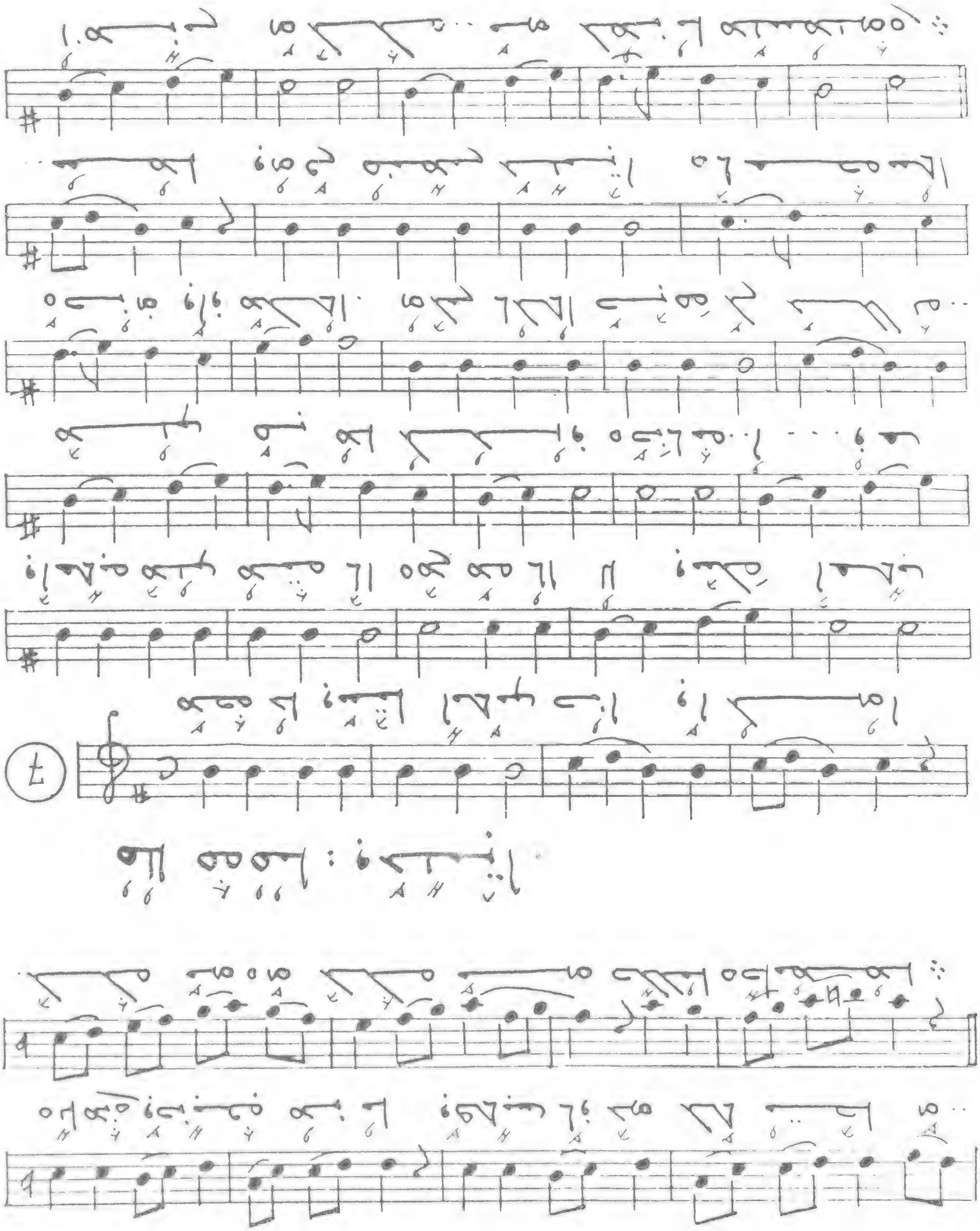

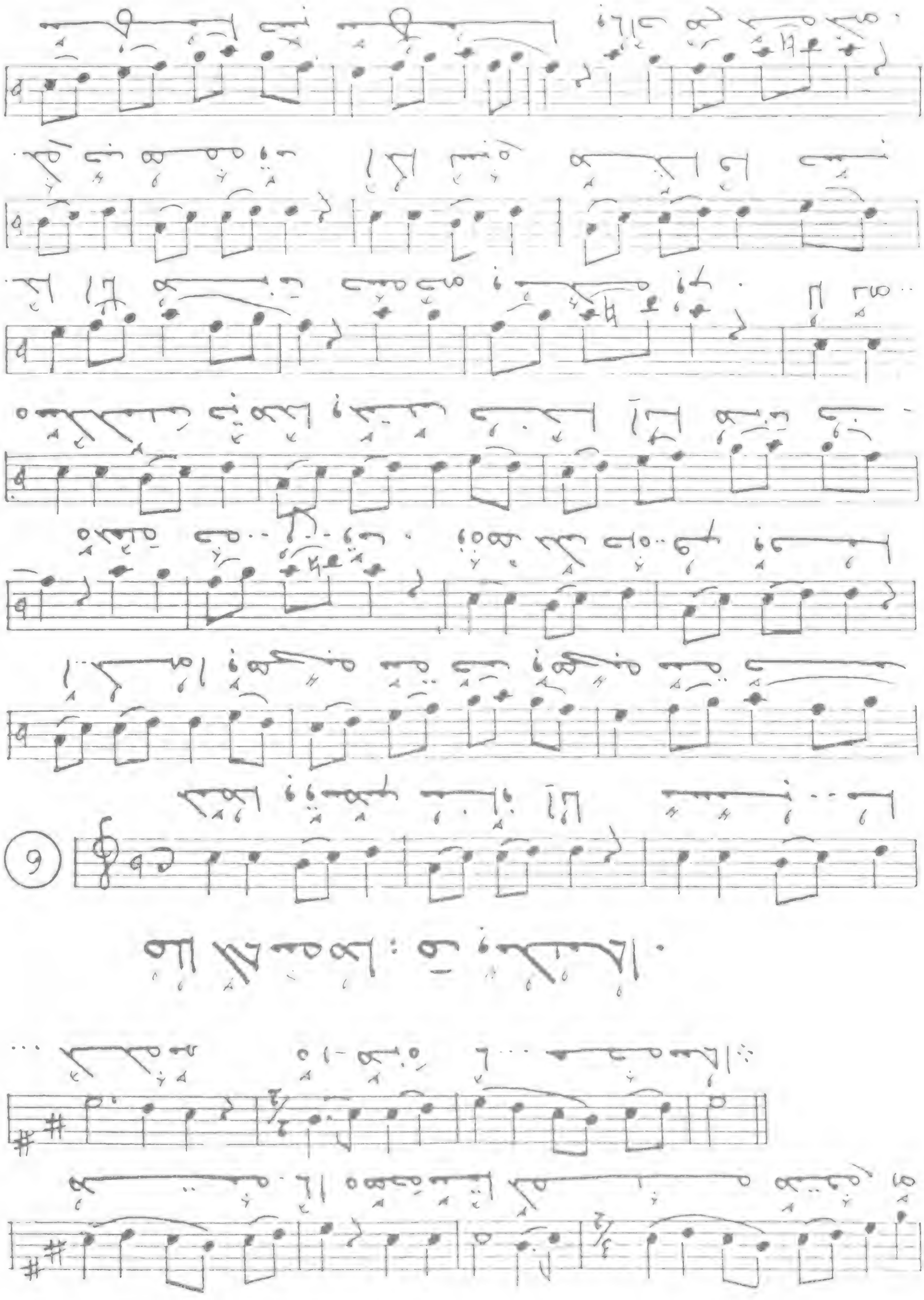

5

4

أهلا

وسهلا ومرحبا

هذا المقطع: مرحبا.

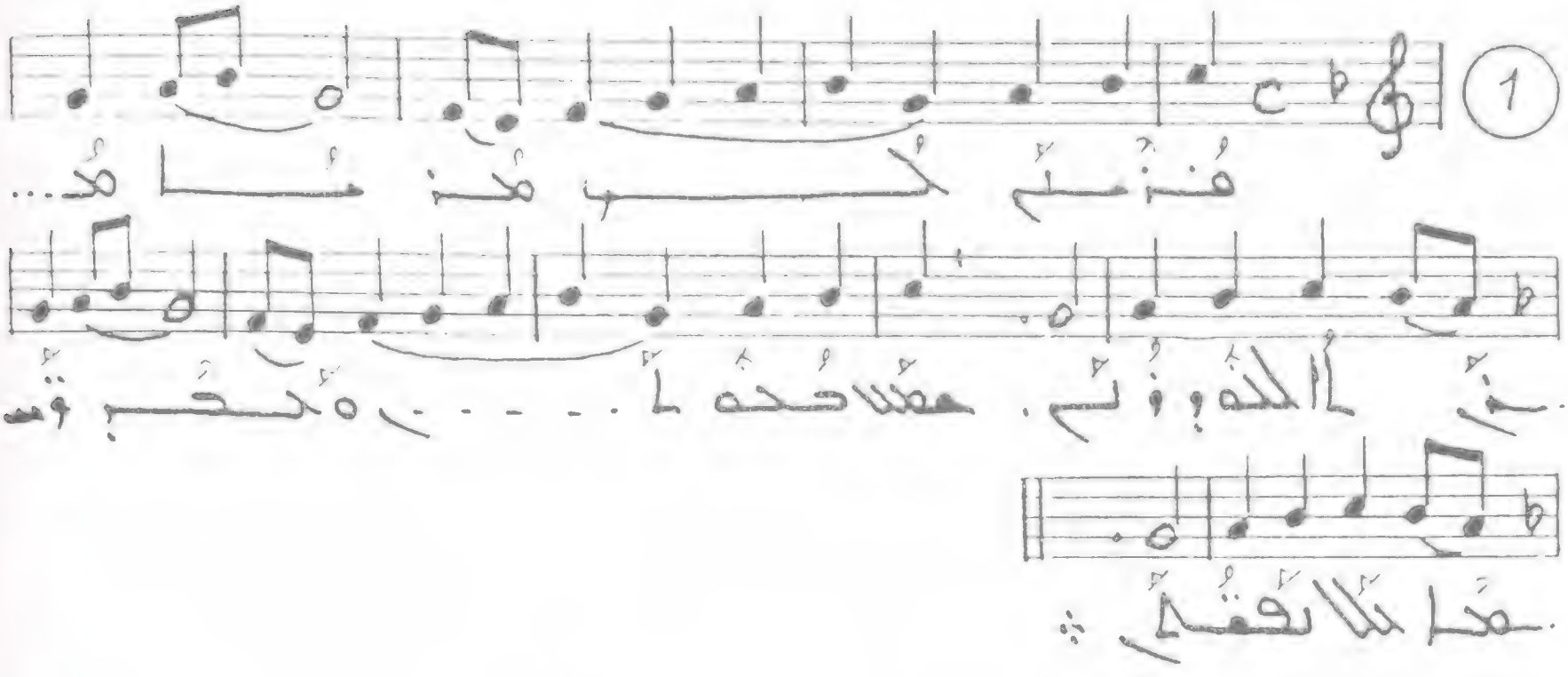

هذا المقطع: وسهلا.

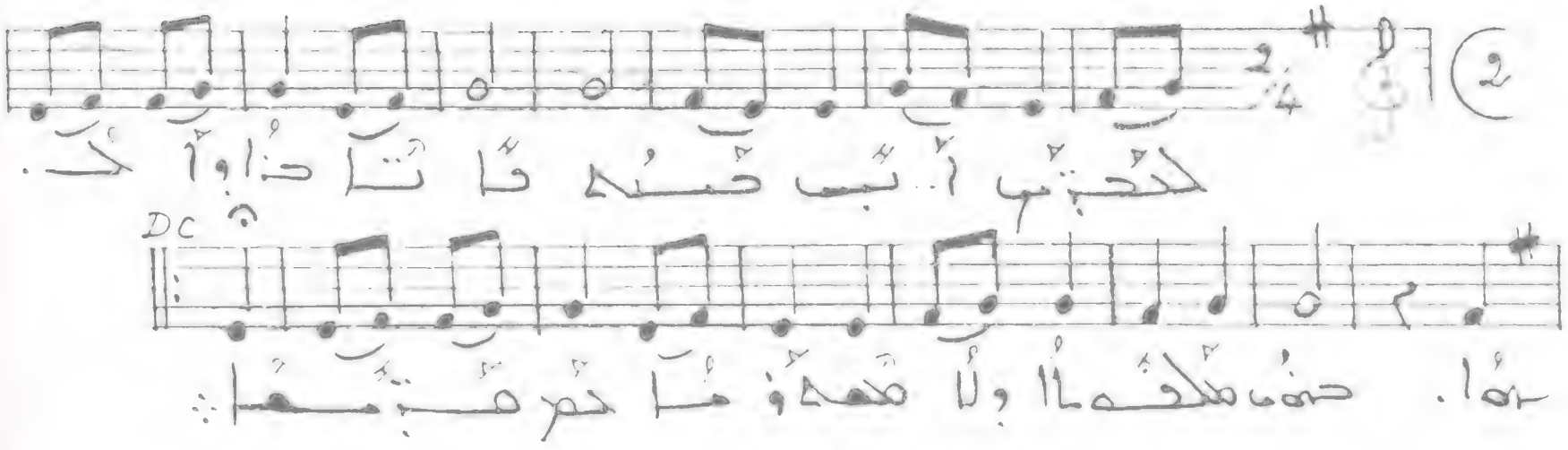

ملا معلوم: وسهلا.

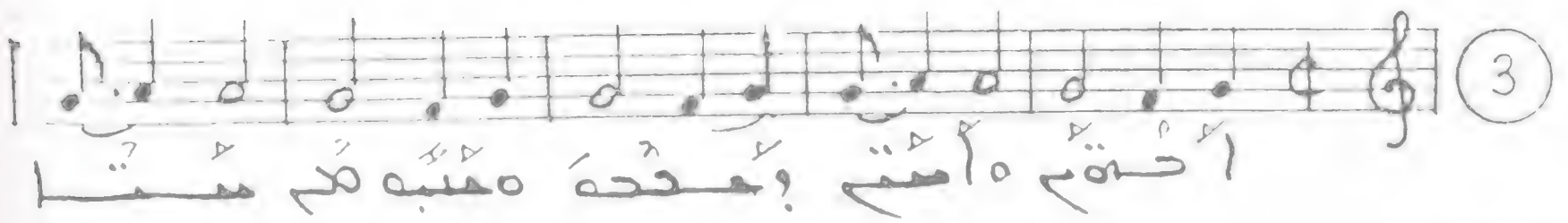

comme le supposait la première notation.

Ne pouvant pas moi-même, continuer le travail scientifique de Dom Lerchundi, je me suis contenté d'apposer au texte original les variantes recueillies par lui, dans son livre, et de corriger en même temps tous les Errata prévus à la fin du livre des "Mélodies", et bien d'autres non mentionnés. Et sur le conseil de mon ami Mgr Behnan Hindo, j'ai ajouté de ma main un supplément d'une trentaine de chants recueillis, anciens et nouveaux.

J'espère que par cet humble travail je rends un service à mon Eglise Syriaque, et donne l'occasion à plusieurs de connaître notre trésor de chants liturgiques, laissant à quelque expert de refaire un jour, de fond en comble, ce travail de notation, d'une manière scientifique et dans une musique proprement orientale.

Il me reste à dire toute ma gratitude à ceux qui, sans leur encouragement et leur générosité, cette ré-édition n'aurait pas vu le jour. Je nomme tout spécialement l'Oeuvre d'Orient qui avait déjà participé à la première édition du premier volume, l'"Introduction Musicale", et Catholica Unio. Je confie tous nos bienfaiteurs au Seigneur.

Alep 29 JUIN 1994

Denys Antoine Beylouni
archevêque syrien catholique d'Alep

liturgique du deuxième volume.

C'est ce deuxième volume qui intéresse le plus nos prêtres et nos choristes, et sans la connaissance des chants qu'il contient on ne peut chanter ni le bréviaire, ni l'office des dimanches et Fêtes, ni aucun autre office liturgique. C'est pourquoi, j'avais toujours à coeur de ré-éditer ce livre précieux, dont le premier tirage avait été très réduit, et les copies vite épuisées.

Imprimer le livre des "Mélodies Liturgiques" tel quel, était le moyen le plus facile et le plus rapide; et cela respectait le travail géant et minutieux de ses auteurs, et maintenait la tradition musicale qu'il avait fixée. Mais il faut savoir que les maîtres de chant qui se succédaient au séminaire et ailleurs dans les diocèses, ne savaient pas toujours lire la musique, et continuaient à enseigner de mémoire, influencés parfois par des traditions orales diverses. Le fait est que beaucoup de nos chants ne sont plus exécutés comme ils se trouvent notés dans le livre de Dom Jeannin, et les variantes sont plus ou moins importantes.

Un quatrième Père Bénédictin du même monastère, **Dom Gabriel Lerchundi** se mit à recueillir ces variantes et les inscrire sur son propre exemplaire des **"Mélodies Liturgiques"**. Dom Lerchundi est un musicologue très qualifié, et qui a étudié, en plus, la musique orientale, avec ses modes et ses rythmes variés. Il était tout indiqué pour faire une ré-édition scientifique de nos **"Mélodies Liturgiques"**, et il s'apprêtait à le faire. Et dans ce but, il commença à suivre assidûment nos offices religieux, soit à Jérusalem soit au séminaire de Charfet, pour écouter les Pères et les séminaristes chanter, en choeur et solo. Malheureusement les Pères Bénédictins quittèrent définitivement, vers le milieu de ce siècle, et le monastère de Jérusalem, et le séminaire de Charfet. Et le Père Gabriel Lerchundi rejoignit l'abbaye Notre-Dame de Belloc, d'où il était venu en Orient, à deux reprises. Cependant, il a eu la bonne idée de laisser son propre exemplaire des **"Mélodies Liturgiques"** qui portait toutes ses remarques et toutes les variantes, à l'un des grands séminaristes du diocèse d'Alep. Et ce livre est parvenu, par bonheur, à la bibliothèque de l'archevêché d'Alep.

Il faut dire que ce livre ne contient pas tout le travail de Dom Lerchundi. Car ce musicologue doué avait repris, sur des feuilles volantes, la notation des chants en entier, trouvant qu'ils n'étaient plus chantés

Le Livre de nos "Mélodies Liturgiques" en deux volumes, est un trésor inestimable, un vrai "Beith Gâzo". Ce précieux héritage nous a été conservé grâce à un travail méticuleux et de longue haleine entrepris, il y a une centaine d'années, et réalisé par trois pères Bénédictins musicologues, membres du Monastère Saint Benoît-Saint Ephrem à Jérusalem.

Dom Jules Jeannin fut le pionnier, et c'est lui qui a fait le gros du travail: une introduction musicale scientifique de trois cents pages (*Premier volume*), et la notation musicale d'un millier de chants liturgiques (*Deuxième volume*). Pour réaliser cette belle oeuvre, Dom Jeannin a dû venir au Liban en 1896, au Couvent de Charfet (*Daroun, Liban*), pour s'initier au chant syriaque là où il est le mieux conservé, et le plus chanté. En plus, et pour une plus ample information, il a fait une tournée en Mésopotamie, passant par les principaux centres syriaques: **Mossoul, Mardine, Alep.**

Rentré à Charfet, il poursuivit son travail de notation, mais sans pouvoir le mener à bout; car des circonstances, indépendantes de sa volonté, l'obligèrent à le laisser en suspens. Deux de ses confrères bénédictins, **Dom Julien Puyade** et **Dom Anselme Chibas-Lassalle** prirent la relève, étant alors ses collaborateurs, et professeurs au séminaire de Saint Benoît, à Jérusalem.

Ils partirent en 1909 passer une dizaine de mois à Charfet pour réviser la notation musicale et le texte syriaque, en vue d'éditer le livre des **"Mélodies Liturgiques"** en entier, à l'imprimerie catholique, à Beyrouth, et surveiller l'édition sur place. Ils assistaient à toutes les fonctions liturgiques, et y suivaient le chant avec, en main, l'exemplaire manuscrit des mélodies syriaques laissé à la bibliothèque du séminaire de Charfet. A peine avaient-ils entrepris l'édition que la première guerre mondiale éclata. Tous les moines furent appelés sous le drapeau. Dom Julien Puyade tomba au champ d'honneur, quelques mois après son enrôlement. Il a fallu attendre la fin de la guerre et le retour des Pères Bénédictins en Orient pour voir le travail d'édition reprendre. Dom Anselme Chibas-Lassalle mit trois ans pour le finir (1924-1927). Et c'est lui qui écrivit la belle introduction

de Sévère. Mais il n'était probablement que le premier éditeur des répons en usage au IV^e^ et au V^e^ siècles, dans le patriarcat d'Antioche. (1)

Cet appauvrissement est dû, sans nul doute, à la manie dont souffrirent les Monophysites, de vouloir renouveler leur vieux répertoire par des compositions d'un genre plus moderne. Les genres purement mésopotamiens des *Qolè*, des *Madrochè*, des *Bo'wotho*, ont donné un coup mortel au premier recueil. Sa Béatitude Mgr le Patriarche Raḥmani a essayé de remédier à cette lacune en éditant un petit recueil de ces hymnes.

Quand on songe au luxe avec lequel la liturgie latine a présidé à l'ornementation mélodique des chants du Sacrifice eucharistique, on ne peut que déplorer l'indigence de la liturgie syrienne. Les morceaux liturgiques édités par S. B. Mgr Raḥmani sont empruntés aux manuscrits les plus anciens. Mais ce qui est perdu sans retour, ce sont les mélodies de ces pièces qu'on est contraint de vêtir d'habits étrangers pris dans la collection des offices. Si l'on compare ces quelques mélodies du *Graduel* syriaque aux huit cents et quelques de son Antiphonaire, on sera frappé de la disproportion musicale, et l'on constatera toute la différence qui sépare, à ce point de vue, le rit latin du rit syriaque.

IX — MÉLODIES DE MOSSOUL (مُسْتَدَا وِمَعْوِلَا)

N° 884-910 - P. 625-660.

Nous avons noté à diverses reprises, dans cette introduction, que plusieurs pièces liturgiques étaient restées sans mélodies. Il restait à combler cette lacune, dans la mesure du possible, en recourant à d'autres centres musicaux que celui de Charfé.

On a donc recueilli sur place, dans la tradition orientale de Mossoul, une série de mélodies qui étaient perdues dans celle de Charfé. C'est ce groupe de quelques mélodies qui occupe les dernières pages du Recueil. Un peu tous les genres d'hymnes s'y trouvent représentés, mais plus particulièrement les *Takhechfotho*.

Dom Anselme CHIBAS-LASSALLE. O. S. B.

Jérusalem.

---

(1) Cf. *Introduction musicale*, p. 89.

De même, le bréviaire férial édité par Mgr Rahmani les porte à la fin du volume, c'est-à-dire à la place traditionnelle.

VIII — LES « TAWSFOTHO » (ܬܘܣܦܬܐ)

N° 825-884. - P. 569-625.

Cette série intitulée : « *Tawsfotho* », (ܬܘܣܦܬܐ) pourrait prendre tout aussi justement le nom de *Miscellanea*, car on y trouve un peu tous les genres représentés. Ce sont d'abord les chants de la *Messe solennelle*, durant l'habillement du Pontife, hymnes et répons que l'on exécute à divers moments de la Liturgie syrienne. Le tout comprend une vingtaine de mélodies spéciales pour la Messe, N° 825-856. Viennent ensuite les chants pour les *Ordinations*, N° 856-861, des chants divers pour le *temps du Carême*, N° 861-870, enfin quelques mélodies pour l'office de *Complies*, ou Soutoro, N° 870-879.

Il convient de signaler, dans cette série variée, les numéros 843 et 844. Ils marquent un *Teshbouḥto* (ܬܫܒܘܚܬܐ), ou acclamation de louange, tiré de l'Exode, chapitre XV, verset 20 sq., et suivi d'un avertissement du diacre au peuple, avant la lecture évangélique. Cette mélodie se chante pour les fêtes « du Seigneur », soit à la liturgie eucharistique, soit à l'office des Vêpres et des Laudes, avant la lecture de l'Évangile. La mélodie est d'une ampleur remarquable et assurément l'une des plus belles du Recueil. Dom Parisot en a édité un fragment, comme spécimen de vocalises caractéristiques dans le chant liturgique des Syriens. (1)

C'est surtout pour les chants de la Messe que nous devons déplorer un appauvrissement considérable. Les anciennes collections d'hymnes prévoyaient, pour la liturgie eucharistique, une foule de répons et de chants, sous les diverses rubriques de *Shoubolo* (ܫܘܒܠܐ), de *Qolè dma'alto*, (ܩܠܗ ܕܡܥܠܬܐ) ou *Ma'nitho drozè*, (ܡܥܢܝܬܐ ܕܙܘܪܙ̈ܐ) de *Ma'nitho dqourobo*, (ܡܥܢܝܬܐ ܕܩܘܪܒܐ) de χαβισματα (ܟܐܒܝܣܡܐܬܐ) dont il ne reste presque plus rien. De l'*Octoëcho* de Sévère, par exemple, le plus ancien recueil gréco-syrien comprenant les répons liturgiques pour toutes les fêtes de l'année, avec, en plus, les catégories d'hymnes que nous venons de mentionner pour la liturgie eucharistique, on serait embarrassé pour retrouver une dizaine de pièces qui aient échappé à l'oubli ; et cela sur 366 pièces qu'il comprenait au temps de la recension de Jacques d'Édesse. Le recueil passait pour avoir été en grande partie, l'œuvre

(1) *Musique Orientale.* — Extrait de *La tribune de St Gervais*, 1898, p. 22.

Les Qonounè syriens sont très loin d'avoir l'étendue des Canons grecs. C'est à peine si, pour chaque ode, on retrouve deux ou trois strophes, souvent moins encore. Quelquefois même des odes sont omises. La deuxième ode ne se trouve pas naturellement représentée, pas plus que dans les Canons grecs. On note, à la place, un verset 2 du Chapitre XV de l'Exode.

Les *Qonounè* sont rangés suivant les huit tons. Pour chaque ton, il a trois, quatre, cinq spécimens de mélodies s'adaptant à la longueur des strophes, qui est très variable. C'est pour cela que les Syriens d'aujourd'hui n'aiment guère l'exécution de ces Canons, le mètre étant beaucoup trop libre et la situation des accents et des cadences très pénible.

On les chante à l'office du matin de quelques dimanches et fêtes, ainsi que pour la bénédiction du saint Chrême et la cérémonie du sacre du Patriarche.

VII — LES « TAKHECHFOTHO » (ܬܰܟܫܶܦܘܬܳܐ)

N° 796-825. - P. 496-569.

Cette nouvelle série comprend des hymnes de longue haleine où le mélisme a libre jeu. On les nomme « *Takhechfotho* » (ܬܰܟܫܶܦܘܬܳܐ) dont le sens obvie est supplications, prières. Leur rôle liturgique est assez effacé. Elles peuvent être exécutées, selon le désir du maître de chœur, à la fin des Nocturnes, à la place du dernier *Bo'wtho*, ou bien durant la messe, comme chant de communion.

Le manuscrit du XII^{e} ou XIII^{e} siècle, que nous avons analysé, les place à la suite des *Qolè Chahroïè*. Le scribe s'exprime ainsi : « Ensuite nous allons écrire quelques *Takhechfotho* de Rabbula. »

En effet, la plupart des manuscrits attribuent ces hymnes à Rabbula d'Edesse, († 435) et il n'y a pas de raison pour lui en refuser au moins une bonne partie. Cependant quelques-unes semblent bien avoir été prises dans les œuvres de S^{t} Ephrem.

Ce genre d'hymnes a dû avoir, en son temps, un grand succès, car, s'il faut en croire les Syriens, contre une quarantaine de chants aujourd'hui en usage, il y en aurait eu primitivement près de cinq cents.

Ceux qui sont actuellement connus sont divisés en huit tons ; et même, dans le manuscrit jacobite du XII^{e} siècle, selon la série des modes plagaux.

Le bréviaire de Mossoul, dans son Commun, les a édités, quoiqu'on puisse dire que leur place dans le bréviaire festival n'est pas traditionnelle.

tieuses qui ont provoqué la scission, ses canons ont commencé à pénétrer dans nos églises, tant en Orient qu'en Occident. »

Ces emprunts, commencés au VIII^e^ siècle, se poursuivirent jusqu'au X^e^ siècle. Nous trouvons de ce siècle un recueil de Canons grecs pour toutes les fêtes de l'année, ordonnés d'après le rit de Mésopotamie (1). Le manuscrit du British Museum, N° 14.513, contient un petit recueil de Canons grecs rédigé dans la première moitié du X^e^ siècle.

Pour le Propre du temps, on peut citer le manuscrit de Paris, N° 1555, composé dans l'île de Chypre. Deux autres manuscrits sous le titre de προπολόγιον, contiennent des Canons pour les fêtes de la Vierge, des Saints et des Défunts.

Les Canons grecs eurent tout d'abord un grand succès, au point de triompher de l'élément purement araméen qui désormais semble faire double emploi. On prit le parti de recourir à un compromis dont les bréviaires d'aujourd'hui gardent encore la trace. Au *Safro.* est indiqué le plus souvent un Ἐνιονο, ou répons araméen, et, à la suite, un Canon grec. La rubrique indique qu'on est libre de choisir l'un ou l'autre. Les plus anciens témoins du mélange de ces deux éléments sont les *Catalogues* des manuscrits de Berlin, N° 16, (Sachau, N° 349) et du British Museum 14.679, qui appartiennent au XI^e^ et au XII^e^ siècles.

Le XV^e^ siècle marque l'époque des bréviaires. Les Canons, comme les autres hymnes, sont attachés aux fêtes ou au Propre du temps, et les collections individuelles disparaissent.

Quant aux mélodes grecs à qui serait dû l'original des Canons grecs, ou *Qonoune* il est à peu près impossible de le déterminer pour ceux qui sont actuellement en usage. Ceux, par exemple, du vol. VI-VII, qui correspondent à l'*Octoëchos* grec, ne se trouvent pas dans les livres grecs. C'est à peine si, ici et là, quelque hirmus est commun. Il serait pourtant très intéressant de retrouver l'original de ces compositions des mélodes grecs, surtout au point de vue rythmique, pour voir si les Syriens, en traduisant les hymnes des mélodes grecs, leur empruntèrent les divisions rythmiques, comme ils firent pour l'Octoëchos de Sévère. (2) Nous n'avons trouvé qu'un hirmus grec qui réponde de tout point à la division de la traduction syrienne.

---

(1) B. M. *add.* 17. 135, et *Catal.* Wright, p. 293.

(2) *Patrol. Orient.* (Graffin-Nau), t. VII, p. 80.

Baumstark a noté dans *Festbrevier* etc., p. 124, les quelques Canons qui ont leur original dans les livres grecs. Mais les divisions rythmiques ne concordent pas, au moins pour le canon de la Pentecôte que nous avons vérifié.

La collection du Commun de ces antiennes occupe, soit la partie générale du bréviaire festival, (t. I, p. 15), soit la deuxième partie du bréviaire férial (1). La plupart sont des traductions d'antiphones grecques. Elles sont groupées suivant les huit tons. Chaque ton comprend trois ou quatre mélodies différentes. Ici encore il y a eu appauvrissement, car primitivement il existait cinq mélodies pour chaque ton.

VI — LES « QONOUNÈ IAWNOIÈ » (ܩܢܘܢܝ ܝܘܢܝܐ) ou CANONS GRECS

N° 764-769. — 477-496.

Comme le mot l'indique, nous avons ici un élément étranger introduit dans la liturgie syriaque. Nous avons noté précédemment qu'il constitue la contre-partie de l'élément araméen des *'Enionè* ou répons psalmodiques.

Les *Canons* découlent du même principe, c'est-à-dire qu'ils sont une ornementation du morceau biblique qu'ils accompagnent. La seule différence qui les distingue des *'Enionè*, c'est qu'ils se trouvent joints aux neuf odes bibliques que la liturgie grecque surtout emploie à l'ὄρθρος. Cet emprunt à la liturgie grecque date du VIII[e] siècle qui fut le siècle d'or des mélodes grecs.

Voici comment nous le raconte Bar-Hébræus : « Depuis quand, écrit-il, et par qui les chants ont-ils été introduits dans l'église des Syriens ? — Au temps de St Jacques d'Édesse et de Georges des Arabes, commencèrent ces hymnes qui sont appelées Canons grecs, d'un homme instruit de Damas, nommé Qourini Bar Mançour, (St Jean Damascène) et d'un certain moine qui, chez eux, s'appelait Père Cosmas. C'est lui, l'inventeur des *Qouqlion*, (ܩܘܩܠܝܘܢ), κύκλιον, c'est-à-dire d'un genre de canons plus doux que ceux du premier ». (2)

Cet emprunt fait à des Chalcédoniens par des Monophysites a quelque chose de piquant. Bar-Hébræus sent le besoin de se justifier : « Quoique ce Qourini (St Jean Damascène) soit du parti des Synodéens (Chalcédoniens), comme il n'a pas osé, dans ses canons, mentionner toutes ces histoires conten-

(1) *Ethicon*, édit. Bedjan, p. 56 et 66.

(2) Cf. Baumstark, *Festbrevier* etc., p. 74. — A ces noms de St Jean Damascène († 754) et Cosmas de Maiouma († 750), il faut ajouter André de Crète († 724), Théophane le Confesseur († 638), etc.

Cf. Allatius, *De libris et rebus Eccles. Graec.*, p. 81-82.

dante. Cette division n'est pas ancienne et n'est même pas suivie en pratique. Cependant, dans le *Catalogue* de Wright, le numéro CCCVIII, vol. I, p. 252, sous lequel figure un recueil de bréviaire, porte des 'Enionè rangés suivant les huit tons : « *Ordre des 'Enionè syriens de la Résurrection exécutés en huit tons.* » De même les *Canons* étaient chantés suivant les huit tons. Le même manuscrit porte à la page 253 : « *Canons de la Mère de Dieu, des Saints, des Défunts en général, et exécutés en huit tons.* »

V — LES « MAOURBÈ » (ܡܥܘܪܒܐ)

N° 734-761 ; - P. 462-477

Cette série comprend les antiennes du *Magnificat*.

Le Magnificat est l'un des cantiques bibliques que la liturgie fait figurer dans la prière publique. On le retrouve dans toutes les liturgies, tant orientales qu'occidentales, quoiqu'à une place différente. Celle qui lui est assignée dans la liturgie orientale est à la fin de Matines, dans cette partie qui est l'ὄρθρος des Grecs, ou *Laudes*. (1)

Nous retrouvons cette pratique dans la Règle de S[t] Aurélien et de S[t] Césaire d'Arles, au VI[e] siècle, qui l'ont empruntée à la liturgie syrienne ou palestinienne : « *Magnificat anima mea Dominum aut cum antiphona, aut cum alleluia.. Sic omni die dominica et omnibus majoribus festivitatibus ab opere vacabitis.* » (2)

Le bréviaire férial des Syriens lui donne sa place à la fin des Matines, à la suite des neuf Odes, ou Canons. On retrouve ici un curieux vestige de ce dédoublement de l'office de Matines avec celui de Laudes. Le Magnificat avec une antienne, le psaume CXXXII avec son répons, les psaumes CXLVIII sq. et CXVI avec la grande doxologie, forment cet appendice de l'office des nuits qui reparaît ensuite dans l'office de Laudes à peu près textuellement.

Le plus souvent les antiennes du Magnificat comprennent cinq strophes.

---

(1) Cf. D. Baumer, *Hist. du Brév.*, t. I, p. 178, 227 ; t. II, p. 46. — La liturgie du Sinaï, au VII[e] siècle, admet le *Benedictus* et le *Magnificat* à Laudes.

(2) Migne, P. L., t. LXCVIII, col. 1102 : « *Gloria in excelsis Deo et capitellum omni dominica die dicatur.* » On sait que le Magnificat forme avec le Benedictus la cinquième ode de l'ὄρθρος grec.

répons est exécuté avec grand soin et le concours d'une mélodie variée. Mais, depuis plusieurs siècles, le psaume qui, primitivement, dans la psalmodie responsoriale, devait être récité par un soliste auquel chaque chœur répondait à son tour, par le répons, est lui-même récité à deux chœurs. Dès lors, la strophe responsoriale devenait une quantité troublante. Comment l'exécuter ?

On a remédié à cette difficulté en réunissant toutes les strophes en une seule série qu'on chante alternativement à la suite du psaume. De cette façon, les deux éléments du *psalmus responsorius* se trouvent scindés et exécutés à la suite l'un de l'autre. (1).

Le Beth Gazo du XII[e] ou XIII[e] siècle, que nous avons eu sous les yeux, ne connaît pas encore cette scission. Ainsi, au premier nocturne de l'office du vendredi, dans les psaumes 123 et 124, chacun des versets, quelquefois même des stiques, est séparé par une petite strophe. De même, à l'office du *Safro* ou Ὀρθρος, le psaume LXII, *Deus, Deus meus*, est divisé en quinze sections avec le *Gloria* et le *Sicut erat*, séparées par un petit répons.

Tous ces répons ont ceci de caractéristique qu'ils se terminent par une petite acclamation toujours identique. Ainsi, pour le psaume *Miserere* du *Safro*, chaque petit répons finit invariablement par la formule : *Etraḥam ʿalaïn* (ܐܬܪܚܡ ܥܠܝܢ) ou *Morè khoul raḥem ʿalaïn* (ܡܪܝ ܟܠ ܪܚܡ ܥܠܝܢ).

Ces Enionè indiqués pour accompagner des psaumes, reçoivent plusieurs noms, soit celui de « *Kourokho* » (ܟܘܪܘܟܐ), soit celui de « *ʿEqbo* (ܥܩܒܐ).

Quant aux collections des *ʿEnionè*, la tradition manuscrite ne permet pas de remonter plus haut que la fin du premier millénaire. Un fragment d'un recueil de ce genre, (*add.* 14. 667, fol. 70 sq.) appartient au IX[e] siècle. A cette époque, l'élément araméen des ʿEnionè doit lutter fortement contre l'élément grec des *Canons*. En effet, à partir du VIII[e] siècle, les mélodes grecs s'acquirent une renommée telle que leur succès influença la liturgie syrienne. Celle-ci donna asile à leurs compositions dans ses recueils, au moyen d'une traduction, sous le titre de « *Qonounè* » (ܩܢܘܢܐ) ou *Canons grecs*. (2) Les nouvelles acquisitions, comme il arrive souvent, eurent tout d'abord un succès extraordinaire, au point de contrebalancer même l'élément araméen proprement dit.

Le recueil des *ʿEnionè* est divisé en huit séries, ou « *Tekso* » (ܬܟܣܐ), par imitation de l'*Octoëchos* qui régit le chant en Syrie. Mais il ne faut pas prendre ces divisions comme répondant parfaitement à la tonalité correspon-

---

(1) C'est ce qui est arrivé pour le rite grec. Cf. Mgr L. Petit, dans *Dict. d'Arch. et de Lit.*, *art. Antiphone*, col. 2483.

(2) Voir plus loin : les *Canons Grecs*, p. 24.

Le mot « *Eniono* » ( ) se traduit par *répons*, mais en tant que celui-ci rend l'expression grecque d'ἀντίφωνον, *antiphone* (1). Laissant de côté l'acception étymologique de « répondre à l'unisson », mais à l'octave, et aussi le sens dérivé de « psalmodie à deux chœurs », il nous faut prendre l'antiphone dans son sens de *psalmodie responsoriale*, c'est à dire en tant qu'elle comprend l'alternance des versets de psaumes avec des refrains étrangers, ou non, au texte, tantôt les mêmes, tantôt variés. Cette alternance existait déjà dans la psalmodie juive. Philon (2) mentionne également ces sortes d'acclamations, ἐφύμνια, que l'assistance pousse à intervalles réguliers. Ces acclamations variaient d'étendue et de formulaire. Tantôt ce n'était qu'un simple Alleluia, (3) tantôt c'était une doxologie abrégée : « Gloire à vous, Seigneur, parce que vous êtes digne de gloire ».

Mais, au IV[e] siècle, le *psalmus responsorius* entra dans une voie nouvelle. L'hymnologie édesséniennne avait pénétré dans toute la Syrie, à Antioche, à Jérusalem, à Césarée. Cette hymnologie comprenait essentiellement une série de strophes séparées par un refrain. On appliqua ce système à la récitation des psaumes. Chaque verset, ou groupe de versets, était suivi d'un refrain étranger à l'Écriture Sainte.

Ici encore l'Église syrienne donna l'initiative, et non seulement son genre, mais même ses formulaires passèrent dans les églises de langue grecque, au moyen d'une traduction. Qu'on se reporte au témoignage de Théodore de Mopsueste qui attribue cet emprunt à Flavien et à Diodore de Tarse : « Illam psalmodiæ speciem quas antiphonas dicimus, illi ex Syrorum lingua in græcam transtulerunt » (4).

Mais ce genre eut pour premier résultat de porter toute l'attention de l'auditeur sur la strophe antiphonique la plus privilégiée au point de vue mélodique, au détriment du psaume exécuté sur un monotone *recto tono*, et désormais relégué au deuxième plan.

C'est encore ce qui a lieu aujourd'hui dans le rit syriaque. Le psaume est récité *recto tono*, et souvent avec une volubilité désespérante, alors que le

---

(1) Cf. Mgr. L. Petit, dans *Dict. d'Arch. et de Lit.*, art. *Antiphone dans la Liturgie grecque*, col. 2462 sq.

(2) Dans Eusèbe, *Hist. Ecclés.*, I, II, c. XVI.

(3) Nous avons vu, à propos du « *Qouqlion* » ( ) que la liturgie syrienne a gardé cette façon de réciter les psaumes par l'intercalation d'Alleluia. Cf. *Reg. S. Benedicti*, cap. IX., et D. Baumer, *Hist. du Bréviaire*, t. I, p. 172 sq.

(4) *Migne*, P. .G, t. CXXXIX, cl. 1390.

Lamy(1). Les Séblotho: *Aloho rahemtoumoi* (ܐܠܗܐ ܪܚܡܬܘܡܝ) et *Toubaïk Ophrath* (ܬܘܒܟ ܐܘܦܪܬ) se trouvent dans *Op. syro-lat.*, t....., p. 416 et 423 (2). Ce genre de Seblotho n'est donc, en définitive, que ce que nous appelons vulgairement des pots-pourris, des mosaïques de pièces prises de droite et de gauche et modelées sur une hymne de St Ephrem.

Le Beth Gazo actuel compte quarante Séblotho, mais quatre seulement ont les huit tons. Ce sont : *Honaw iarḥo* (ܗܘܢܘ ܝܪܚܐ), numéro 514 sq. du Recueil ; *Abo kthabwo* (ܐܒܐ ܟܬܒܘ), numéro 522 sq. ; *Qoum paulos* (ܩܘܡ ܦܘܠܘܣ), numéro 530 sq ; *Fardaïso* (ܦܪܕܝܣܐ), numéro 555 sq. Les uns n'ont qu'un ton, quelques-uns deux ou trois, comme *Toubaïk Ophrat*.

Il y a cependant des variantes pour le Carême et pour les hymnes dites « *Had qnoumo* » (ܚܕ ܩܢܘܡܐ), qui sont à l'adresse d'un personnage. Toutes les autres avaient-elles huit tons ? Les Syriens le prétendent. Ce qui est sûr, c'est que les Jacobites ont gardé les huit tons pour certains Seblotho qui n'ont qu'un seul ton chez les catholiques. Ainsi, un moine jacobite nous a chanté le « *Kalath malko* » (ܟܠܬ ܡܠܟܐ) (3) et le *Toubaïk Ophrath* dans les huit tons. Ici encore il faut signaler la perte totale de plusieurs Séblotho au point de vue mélodique.

A la suite des Séblotho nous trouvons quelques chants empruntés au livre des « *M'ade'dono* » (ܡܥܕܝܢܐ) et quelques « *Ma'nitho* » (ܡܥܢܝܬܐ) ou répons festivaux. Ils sont tous, pour la plupart, des Madrochè formant une sorte de Responsorial pour les grandes fêtes où il y a quelque cérémonie spéciale, telles que : fête de la Croix, Epiphanie, Caput Jejunii, Pâques, Pentecôte, Lavement des pieds, Sépulture du Christ.

IV — LES « ÉNIONÈ » (ܚܢܝܢܐ)

N° 611 - 734. - P : 413 - 462.

Avec les « *Enionè* » nous entrons dans un élément psalmodique au premier chef. Jusqu'ici nous n'avons guère vu que des spécimens d'hymnes tout à fait indépendantes de la psalmodie proprement dite. Les « Enionè », nous ramènent, au contraire, dans la ligne traditionnelle.

---

(1) Op. cit. t. II, p. 519.
(2) N° 574 sq. du recueil.
(3) N° 563.

les *hirmi* des Madrochè, dans le Beth Gazo syriaque, nous pensons que c'est une adaptation des Madrochè pour le bréviaire férial et l'hirmologion.

Un premier fait à signaler, c'est que dans aucune collection vraiment ancienne, que ce soient hymnaires ou Fanaqit postérieurs, ce vocable n'est usité. Aussi le bréviaire festival, ou Fanqit, même aujourd'hui, ne le mentionne-t-il jamais. Au contraire le bréviaire ferial, ou Beth Gazo, porte une collection de *Séblotho* dans le recueil d'hymnes qui forme la deuxième partie du livre.

Le Beth Gazo de S. Marc, que nous avons analysé plus haut, ne mentionne pas cette catégorie. Les plus anciens qui en parlent appartiennent au XV^e^ et au XV^e^ siècles (1).

Le nombre de ces Séblotho est très variable d'un manuscrit à l'autre ; il varie de trente-six. Et même, s'il fallait en croire une note d'un manuscrit dont parle Assémani (2), ce ne serait là qu'une petite portion de l'ancien répertoire : « Des cinq cents Séblotho qu'il a composés, écrit cet auteur, il n'y en a plus que quarante qui soient connus. » (3)

Mais le caractère artificiel et tardif de ces cellections se manifeste surtout quand on analyse le contenu de chacune de ces *échelles*. Elles comprennent, en effet, une série de strophes groupées autour de cinq ou six sujets: la Vierge, les Martyrs, les Pères, les Défunts, etc. Le nombre de ces strophes varie souvent d'un manuscrit à l'autre. Pour la première échelle : *Honaw iarḥo* (ܗܘܢܘ ܝܪܚܐ), le *Codex* 149, de *Paris*, a trente-six strophes : huit pour la Vierge, six pour le Martyrs, deux pour S^t^ Ephrem. six pour la Pénitence, huit pour les Défunts, une pour les Prêtres, deux pour Bar Sawmo, une pour la Croix, deux pour la Résurrection. Le *Codex* 148 en a baucoup moins, et le *Codex* 147 encore moins. Or, dans chaque échelle, la première série de strophes seulement qui forme l'hirmus est vraiment une strophe de Madrocho tirée des œuvres de S^t^ Ephrem. Les autres sont des compositions surajoutées suivant ce modèle de l'hirmus. Ainsi, l'hirmus de la première échelle est tiré du quatrième Madrocho de S^t^ Ephrem pour la Nativité (4). L'hirmus de la deuxième : *Abo kthab uo* (ܐܒܐ ܟܬܒ ܐܘ), est une hymne *de Virginitate* éditée par Mgr

---

(1) Cf., par exemple, les *Cod. de Paris*, 145, 146, 147, 149, 153 ; *Vatic.* 68, 69, 71, 75 ; *Cod. Oxon.*, 40-50.

(2) *Bibl. Orient.*, t. I, p. 62.

(3) Au sujet de l'authenticité de ces pièces, Assémani a varié d'opinion. Cf. *Bibl. Orient.*, t. I, p. 62 ; *S. Ephrem S. Op. graeco-lat.*, t. II, Praf., p. 58.

(4) *Op. syro-lat.*, t. II, p. 519.

Quand, à partir du V^e^ et du VI^e^ siècles, de nouveaux poètes liturgiques : les Jacques de Saroug, les Balai, les Isaac d'Antioche, les Siméon Qouqoyo, vinrent enrichir le répertoire hymnologique, il fallut bien entrer dans la voie des compromis et aménager, soit à chaque auteur, soit à chaque genre liturgique, la part réclamée surtout par la vogue du temps présent. Aussi, à cette époque, les recueils de Madrochè exclusivement sont-ils assez rares.

Le manuscrit du B. M. *add.* 14. 522, qui est du IX^e^ siècle, comprend les Madrochè arrangés suivant les principales fêtes de l'année. Le plus souvent les hymnes du saint, ou bien voisinent avec les homélies ou *Mimrè* (ܡܡܪܐ), ou bien ne forment plus qu'une partie dans les hymnaires où sont représentés un peu tous les genres d' «hymnes», et qui constituent un premier pas vers les *Fanqitho* (ܦܢܩܝܬܐ) ou bréviaire. Ce dernier livre se trouve esquissé déjà par le *Houdro ou Fanqitho, add.* 14503.

Au point de vue de la structure poétique, les Madrochè sont constitués par une série de strophes séparées par un « *'Ounitho* (ܥܘܢܝܬܐ) ou refrain. Les strophes se composent d'un nombre de vers variable, groupés ordinairement deux à deux pour former un « *Baïto* » (ܒܝܬܐ), οἶκος maison ou strophe. Chaque Baito forme un sens complet, ce qui rappelle un peu le parallélisme de la poésie hébraïque. L'homotonie, sinon l'isosyllabie, est la règle générale au point de vue hirmologique (1).

Outre ces lois poétiques, on remarque encore dans le vers des divisions rythmiques, des coupures régulières, avec une tendance à l'assonance (2).

A côté du Madrocho, il faut signaler le « *Soughitho* (ܣܘܓܝܬܐ), qui est un Madrocho dialogué, souvent avec acrostiche. Les Soughiotho se modèlent sur les Madrochè pour le mètre, ainsi que pour la mélodie.

Quand au nom de « *Séblotho* » (ܣܒܠܬܐ) sous lequel sont marqués

(1) Cf. *Introd. music.*, p. 76-77, et Mgr Lamy, *op. cit.*, t. III, p. IX.

(2) Il faut citer, parmi les plus anciens vestiges de recueils isolés de Madrochè, d'après Mgr Lamy : *Hymnes contre les hérésies*, B. M. 12.176 ; (V^e^ et VI s.) ; les *Hymnes* de 14.751, (an. 591) ; *Hymni Nisibici*, 14.572, (VI^e^ s.) ; *de Azimis*, etc. 14.635, (an. 555) ; *Hymnes pour l'Epiphanie, Jeûne, la Vierge, les Confesseurs*, 14.506, (IX^e^-XI^e^ s.) ; *Homélies des Rogations*, 14.164 ; (VI^e^ s.) ; it. 14,520; (VIII^e^ et IX^e^ s).

A signaler en particulier le manuscrit *Nisibicus*, N° III du Catalogue de la Bibl. Vaticane. Il provient du désert de Nitrie. Il a été écrit de l'an 523 et publié par S. B. Mgr Rahmani (Charfé, 1906). Ce manuscrit contient cinquante hymnes sous la rubrique « *de Virginitate* ». Mais il ne formait qu'un fragment du recueil, comme on peut s'en rendre compte par la note finale du savant traducteur : (Mgr Rahmani, *op. laud.*, VIII-X). Le recueil contenait 261 hymnes sur l'Église, la Virginité, les Hérésies et les Paradis.

Chacun de ces huit chants a un ton, sauf le troisième et le septième qui en ont deux. Mais la tradition de Charfé en a perdu quelques mélodies, notamment celle de ܫܬܝܢ ܠܟܗ . ܐܠܐܝܡܬ ܐܠܐܝܡܬ ܐܘܡܟܣ.

Les Qolè Ghnizè sont des hymnes où il est question de la S^te^ Vierge, des Saints, des Martyrs, de la Pénitence, et surtout des Défunts, plus particulièrement des évêques et des prêtres défunts. Ils se chantent à l'occasion de plusieurs fêtes sans désignation particulière.

III — LES « MADROCHE » (ܡܕܪܫܐ) de S^t^ Ephrem.

N° 514-611. - P. 340-413.

Cette série comprend des spécimens des célèbres « *Madroché* » (ܡܕܪܫܐ) du grand Docteur de l'Église Syrienne, S^t^ Ephrem. En sous-titre, elle porte le nom de « *Séblotho* » (ܣܒܠܬܐ), ou *échelles*. Ce dernier terme, dont le sens étymologique est assez contesté, est une adaptation postérieure des Madroché

Le mot *Madrocho*, au contraire, nous reporte à l'âge d'or de la littérature hymnologique en Mésopotamie. Le nom de S^t^ Ephrem se trouve lié à ce genre d'hymnes. Le saint Docteur, en effet, lui donna un lustre et une popularité extraordinaires. Avant lui, Bardesane et ses disciples avaient composé un grand nombre de ces hymnes pour répandre les doctrines de l'école. (1) Il était réservé à S^t^ Ephrem de contrebalancer et de neutraliser, du moins en grande partie, l'influence délétère de cette école térodoxe, en donnant au genre hymnologique une note tout à fait catholiqu (2)

La tradition syrienne témoigne de l'immense succès de ses compositions par la part qu'elle leur a assignee dans la liturgie. Le caractère liturgique des œuvres de S^t^ Ephrem est évident. Il ressort des circonstances qui les ont produites ; aussi leur introduction dans la liturgie, comme en témoignent les premiers biographes du saint, date-t-elle de son vivant. Dans les siècles postérieurs ses hymnes, à côté de ses homélies, constituèrent des recueils où l'on puisait largement pour les besoins liturgiques.

Ces recueils de *Madroché* sont le premier fonds araméen en face du fonds gréco-syrien d'Octoëchos, qui représente dans ses sources le bréviaire syriaque.

---

(1) Cf. Assemani, *Bibl. Orient.*, t. I, p. 47-48.

(2) Cf. la Bibliographie de St Ephrem, dans R. Duval, *La Littérature Syriaque*, 3^e^ édition, p. 333-334.

étymologiquement parlant, sur la nature du chant. C'est un spécimen de l'ancien chant des Psaumes gardé jusqu'aujourd'hui.

Les rubriques du Bréviaire syriaque indiquent trois manières de chanter les Psaumes : ou bien simplement et sans antienne (ܕܡܙܡܘܪܐ ܕܠܐ ܡܫܚܐ), — S^{t} Benoît disait *directanee* — (1) ; ou bien avec une antienne que l'on intercale à chaque verset, quelquefois même entre deux stiques ; enfin *en Qouqlion*, ܒܩܘܩܠܝܘܢ, c'est-à-dire avec un Alleluia ou deux entre les deux stiques du même verset. C'est le « *Psalmus cum alleluia* » de S^{t} Benoît (2).

Ce chant Qouqlioun possède les huit tons. L'office férial des Vêpres et des Laudes en prévoient toujours un qui est marqué du ton. Le Beth Gazo du XII^{e} siècle appartenant au couvent de S^{t} Marc est en cela parfaitement d'accord avec le bréviaire actuel.

Le psaume de Complies ou « *Soutoro* » (ܣܘܬܪܐ) : *Qui habitat in adjutorio Altissimi*, est exécuté aussi de la même façon, et toujours avec huit tons. (3) Les versets en sont chantés alternativement par deux chantres au milieu du chœur ; l'effet est des plus gracieux, car ces mélodies sont aussi simples que pieuses (4).

Le numéro 505 ouvre une série de huit chants que les Syriens nomment « *Qolè Ghnizè* » (ܩܠܐ ܓܢܝܙܐ), c'est-à-dire *cachés*. La signification de ce mot est assez vague pour qu'il puisse servir à caractériser la nature de cette catégorie de chants. Dom Parisot croit pouvoir y reconnaître le pendant de la prière grecque εὐχὴ μυστικῶς qu'on récitait à voix basse (5). Les Syriens préfèrent attribuer ce mot au sens caché et mystique des paroles de ces chants.

Le premier est une sorte de prosopopée à l'adresse de l'Église, mise dans la bouche d'un chrétien qui va quitter la terre et tremble à la pensée de se présenter devant le Juge sévère : « Reste en paix, Eglise sainte, avec tous tes enfants. » Une formule analogue est récitée par le prêtre au moment où il va quitter l'autel : « Reste en paix, autel saint, etc.

Par l'allure de la mélodie, il faudrait plutôt rapprocher ces chants des hymnes à longue haleine connues sous le nom de Takhechfotho (ܬܐܟܫܦܬܐ) (6).

---

(1) Regula S. Benedicti, Cap. XVII.

(2) *Reg.*, Cap. IX, XII, XV.

(3) Cf. N° 870 sq.

(4) Quand on chante un psaume en entier, il y a toujours un ton spécial, surtout selon la pratique orientale de Mossoul.

(5) Cf. *La Bibliothèque du Séminaire Syrien de Charfé*, dans *Revue de l'Orient Chrétien*, an. 1899, p. 163.

(6) Cf. N° 796 sq.

de la lecture évangélique et de la litanie ou « *Korouzoutho* » (ܩܘܪܘܙܘܬܐ). Ainsi notre Recueil comprend-il deux séries de Trisagion : le Trisagion du soir, « *dramcho* » (ܕܪܡܫܐ) et le Trisagion de Laudes, « *dsafro* ». (ܕܨܦܪܐ). Chaque série comprend toujours huit tons différents. La différence entre les deux séries est que celle du matin renferme, outre les différents *Sanctus*, des acclamations : *Alleluia* et *Kyrie eleison.*

La date de l'introduction du Trisagion dans la liturgie ne saurait être déterminée d'une façon très précise. On sait que la légende byzantine l'attribue à une révélation angélique sous le pontificat de Proclus (436-446) (1). La légende syrienne s'est aussi emparée de cette hymne et surtout de l'adjonction monophysite « *qui crucifixus es pro nobis* » qui souleva tant de tempêtes dans l'Église.

Le liturgiste syrien Bar Kepha, au témoignage de Bar Salibi (2), l'attribuait à S^t Ignace d'Antioche ; d'autres même, à Nicodème et Joseph d'Arimathie, disciples du Seigneur (3). Mais Sévère d'Antioche, (512-519) témoigne le même Bar Salibi, déclare dans la dernière de ses homélies dites « ἐπιθρονίοι » que cette addition était toute récente et qu'elle avait été faite après la condamnation des Nestoriens. Peut-être est-ce Pierre le Foulon, continue Bar Salibi, qui a ainsi règlé la chose, de peur qu'on ne donnât à croire que c'est une quatrième personne qui a été mise en croix, et qu'on ne confessât, non plus une Trinité, mais une quaternité. (4)

Quoi qu'il en soit, cette prière a eu un succès remarquable dans la liturgie syrienne ; elle est, suivant l'expression de Bar Salibi, en regard des autres prières, ce qu'est « le sceau dans un anneau. » Et à ceux qui lui demanderont pourquoi, dans toutes les prières, on la récite au commencement et à la fin, il répond « qu'aucun mystère ne procure autant de gloire à Dieu que sa crucifixion dans sa chair » qu'il appelle « sa glorification. »

Les numéros 474-482 renferment huit spécimens de chants qui ne sont peut-être pas ici à leur place naturelle, car ils ne font aucunément partie du genre des *Qolè* ; c'est ce qu'on appelle les « *Qouqlion* » (ܩܘܩܠܝܘܢ). Ce mot qui doit provenir du grec κύκλιον ou mieux κοσκοῦλιον, ne renseigne guère,

(1) Cf. St Jean Damascène, *La Foi Orthodoxe*, éd. Le Quien, t. III, p. 10 ; Tillement, *Histoire Ecclésiastique*, t. XIV, p. 713 ; Mgr Duchesne, *Origine du culte Chrétien*, 5^e éd., p. 83 ; Brigthman, *Eastern Liturgies*, p. 531. — Pour l'addition, cf. Jean d'Ephèse, *Histoire Ecclésiastique*, t. II, p. 52 et t. III, p. 198 ; Evagrius, *Hist. Eccl.*, t. III, p. 44.

(2) Dionysius Bar Salibi, *Expositio Liturgiae*, édit. Labourt, p. 17.

(3) Bar Salibi, loc. cit.

(4) Ibid., p. 17.

siècles. Depuis la fin du premier millénaire, soit dans le bréviaire férial, soit dans le festival, ils occupent une place considérable.

Le Beth Gazo du couvent de S[t] Marc les divise en deux parties : les *Qolè* « *Chahroiè* » (ܩܠܐ ܫܗܪܝܐ) et les *Qolè Shehimè* (ܩܠܐ ܫܗܝܡܐ). C'est la division en vigueur dans le Beth Gazo actuel ou *Rishqolè* (ܪܫܩܠܐ). La première catégorie va du numéro 65 au numéro 194, la deuxième du numéro 194 au numéro 505. Cette division a pour raison d'être l'emploi liturgique de ces *Qolè*.

La rubrique *Chahroiè* contient, comme le sens du mot l'indique, les spécimens de Qolè exécutés aux vigiles de la nuit en général, qu'il s'agisse des jours ordinaires ou des jours de fêtes. C'est pourquoi les manuscrits des Beth Gazo anciens leur réservent une place à part dans la deuxième partie du volume, au lieu que la seconde catégorie ou *Shehimè*, chant ordinaire qu'on exécute journellement, constitue la première partie du Beth Gazo traditionnel, c'est-à-dire le bréviaire férial proprement dit. Les *Chahroiè* comprennent seize espèces de Qolè, et les *Shehimè* trente.

Chacun de ces Qolè possède les huit tons, sans compter de tons spéciaux pour le Carême, quelquefois pour la Passion, pour les Défunts, et le ton simple ou « *Goushmo* » (ܓܘܫܡܐ) ; enfin des variantes ou « *Mshahlfè* » (ܡܫܚܠܦܐ). Cependant plusieurs Qolè ont la même mélodie ; cela provient sans doute de ce que des mélodies se sont perdues au cours des âges. Parmi ces dernières on signale les mélodies des Qolè suivants : le numéro 100, ܟܬܒ ܗܘ ܡܕܡ ܡܥܡܕ , dont il ne reste que le cinquième ton, ܡܟܦܢ ܫܒܚܬܐ , ܐܡܟܝ ܘܚܕܐ ܕܡܫܝܚܐ , ܐܡܕܡ ܫܒܐ . Quant au Qolo ܐܘܡܐ ܕܢܨܚܬܐ , N° 497 et suivants, la mélodie a été empruntée à plusieurs autres.

Nous trouvons, intercalées à cette place, les mélodies caractéristiques qui comprennent les chants dits du *Trisagion* ou « *Qadichat Aloho* » (ܩܕܝܫܬ ܐܠܗܐ), p. 246-263, N° 357-374.

Le *Trisagion*, dans les liturgies orientales et en particulier dans les liturgies byzantines et syriennes, a conquis une place considérable. Ce n'est pas seulement à la liturgie eucharistique, à la suite de la petite entrée, mais encore dans la liturgie vespérale et matutinale, et même au commencement de toutes les heures canoniales, qu'il doit se réciter. Cependant c'est à Vêpres ou « *Safro* » (1) (ܣܦܪܐ) qu'il se chante d'une manière plus solennelle, à la suite

(1) Nous traduisons par *Laudes*, *Safro*, ou matin. Le mot *Matines* répondrait mieux étymologiquement ; mais l'on sait que, depuis longtemps, ce mot est ambigu, ayant été appliqué arbitrairement aux *Nocturnes* ou à l'Office de la nuit. Les Syriens ne connaissent pas l'office de Prime dont on n'ignore pas l'origine latine.

haut patronage dut encore rehausser l'éclat de Siméon, car ses compositions créèrent un genre spécial de poésies qu'on appela de son nom : les « *Qouqiotho* » (ܩܘܩܝܣܬܐ).

Les premières collections d'hymnes durent puiser copieusement dans les productions de l'ouvrier poète ; mais aujourd'hui il nous intéresse moins comme auteur qu'en tant que créateur d'un genre poétique (1). Selon, en effet, l'observation qu'on peut faire, en général, pour les recueils d'hymnes du bréviaire syriaque, les auteurs jacobites ont senti le besoin de renouveler le matériel de leur répertoire par de nouvelles compositions substituées aux anciennes, tout en conservant de ces dernières la forme extérieure, la métrique, la mélodie, et peut-être aussi l'inspiration.

En fait, dans toute la série des *Qolè* exécutés dans le breviaire férial et festival des Syriens — et on peut dire qu'ils ont la part du lion — un seul porte encore le nom du fameux Siméon : « *Qolo dqouqoio* » (ܩܘܠܐ ܕܩܘܩܝܐ), (numéro 172-186, p. 131-143). On comprendrait encore mieux le succès qu'eut jadis ce genre parmi le peuple, si les mélodies qui ornaient ces hymnes étaient aussi entraînantes que celle du numéro 179. On peut admettre aussi que les *hirmi* des autres *Qolè*, ou les autres strophes-types sur lesquelles se modèlent toutes les compositions de ce genre, sont des vestiges des productions du célèbre auteur. Nous verrons plus tard comment des *hirmi*, pris dans les *Madrochè* de S^{t} Ephrem, sont devenus la base de compositions liturgiques plus tardives, les *Sèblotho* (ܣܒܠܬܐ).

Les Qolè populaires ont pris place dans la liturgie à côté des *Madrochè* et des *Bo'wotho*. Les hymnes des X^{e} et XI^{e} siècles nous montrent déjà la fusion de *Qolè*, de *Madrochè*, de *Bo'wotho*, de *Soughitè* qui forment le *Fanqitho* ou *Houdro* (2). Mais nous pouvons croire, avec M. Baumstark (3), que ces exemplaires sont la production de recueils identiques du VII^{e} et du VIII^{e}

(1) Comme pendant au *Qolo*, M. Baumstark croit pouvoir signaler, dans le rit latin, abstraction faite, bien entendu, de la poésie, les répons de processions, comme les séries d'antiennes que l'on chante à la procession des Rameaux ou le 2 Février. Il est vrai que la versification de ces Qolè est bien élastique. Voir ce qui a été dit de la métrique dans *Intr. music.*, p. 60 sq.

(2) Cf. B. M. *add.* 14.503. — Cat. N° CCCXVIII, 254-258. Il vient de Naplouse après avoir appartenu au couvent de Scété. — De même, un exemplaire pour le temps de Noël à la Semaine de la Passion, *add.* 14.526. — Cat., 263 sq. Hymnaire de la Passion, Paris, 151, (anciens fonds 51), Cat. 116. Celui-ci, d'après son écriture, remonte jusqu'au VIII^{e} ou IX^{e} siècle.

(3) *Fest brevier*, etc., p. 66.

des mosquées. Ainsi les Syriens eux-mêmes ne font-ils pas difficulté pour avouer qu'elles sont récentes et qu'il n'existe pas, sur ce point, de véritable tradition. En général, cependant, leur goût influencé par la musique arabe se complaît dans ces mélodies que certains estiment être le chef-d'œuvre de leur répertoire. Il y a donc là un libre champ ouvert aux virtuoses dont le talent n'est plus prisonnier d'un texte rythmé, comme dans les chants syllabiques ; mais, par suite même de ce caractère de virtuosité qui fait que tous ne sont pas capables de les exécuter, plusieurs églises en retiennent une seule qu'on répète toujours. Les Jacobites font de même, du moins à Mardin, comme nous l'a assuré un prêtre du couvent de S^{t} Marc, au lieu qu'à Edesse ils possèdent les huit.

Du numéro 32 au numéro 64 on a une série de *Bo'wotho* propres, soit pour le temps du Carême, de la Passion ou de la Semaine Sainte, soit pour certains jours de la semaine à l'office férial. Les numéros 843 et 844 sont « *Teshbuḥto* » (تَشْبُحْتَا) ou acclamation de louange, tiré de Exode, XV, 20 sq., suivi de l'avertissement du diacre au peuple avant la lecture évangélique. Cette mélodie s'exécute aux fêtes solennelles, soit à la liturgie eucharistique, soit à l'office de Vêpres, avant la lecture de l'Évangile. C'est l'une des plus belles mélodies de tout le Recueil. Dom Parisot en a édité un fragment comme spécimen.

II — LES « QOLÈ » (قُولَا)

N° 65 à 514 - P. 48 à 340.

La deuxième série du Recueil donne les spécimens du genre poétique des « Qolè » (قُولَا). (1)

Ce mot de *Qolo*, qui signifie originairement *voix*, désigne une poésie essentiellement populaire qui fleurit surtout au V^{e} siècle. Un humble potier, du nom de Siméon Qouqoio, (2) eut dans ce genre un succès prodigieux. Tout en exerçant son métier, il composait des hymnes qui provoquaient l'enthousiasme populaire. Le bruit de son talent frappa l'oreille d'un contemporain, Jacques de Saroug, qu'on appelait la « *flute du S^{t} Esprit* ». Il alla visiter l'humble poète artisan et recueillit quelques-unes de ses compositions (3). Ce

(1) Cf. *Introd. Musicale*, p. 73-76.

(2) Cf. R. Duval, *Littérature Syriaque*, 3° éd., p. 354.

(3) Bar-Hebræus, *Chron. eccl.*, t. I, p. 191 ; Assémani, *Bibl. Orient.*, t. I, p. 121 ; t. II, p. 322.

sente d'autres qui sont toutes récentes, et dues aux Monophysites, à la suite de quelques strophes primitives. (1)

Les *Bo'wotho* sont exécutés d'après les huit modes. Les collections qui les contiennent ne les portent pas divisés en huit séries, ainsi que cela se produit pour certaines pièces, comme les *Takhechfotho*, mais groupés ensemble sans souci de classification. Seulement on les chante, suivant le jour, d'après les huit modes liturgiques.

La série des *Bo'wotho*, qui ouvre le Recueil, comprend huit divisions suivant les huit modes ecclésiastiques. Chaque mode contient trois spécimens de *Bo'wotho* différents : le premier, de Jacques de Saroug, et qui est, comme nous l'avons écrit plus haut, de douze syllabes ; le deuxième est du mètre de S^t Ephrem, c'est-à-dire de sept syllabes ; enfin celui de Balaï ou de cinq syllabes. En tête de chaque spécimen, quelques paroles rythmées : « *Morio raḥem ʿalaïn w'adaraïn* » (مُرْيُو رَحِمْ عَلَيْنْ وَدَرَيْنْ) servent d'hirmus. On trouve dans chaque *Bo'wtho*, à la suite de la mélodie *princeps*, deux ou trois mélodies secondaires qu'on appelle « *Mshaḥelfè* » (مشحلفا) ou variantes.

Le *Bo'wtho* du bréviaire comprenant plusieurs strophes récitées alternativement, les premières se chantent d'après la mélodie *princeps* et les strophes intermédiaires d'après la première variante. Enfin la dernière, ou refrain, s'exécute par la variante finale.

Les Bo'wotho de S^t Ephrem et de Balaï n'ont généralement que deux mélodies. C'est surtout à l'occasion de ces variantes, que se manifeste la liberté musicale d'un centre à l'autre. Sous le même mode princeps et tout en restant, bien entendu, dans la tonalité requise, on donne libre cours à son talent musical. Nous avons observé ce fait chez les moines Jacobites du couvent de S^t Marc à Jérusalem. Les tons *principes* sont, pour la plupart, les mêmes que ceux de la tradition de Charfé, mais les variantes accusent le plus souvent des différences.

Les trois spécimens de chaque mode sont suivis d'un *Alleluia* qui se chante avant la lecture de l'Évangile, c'est-à-dire d'un long mélisme sur les syllabes du mot *Alleluia*. Ensuite vient un verset presque toujours emprunté aux Psaumes.

C'est ici surtout que règne un *ad libitum* complet. Les vocalises notées dans ce Recueil sont loin d'être exécutées telles qu'elles ont été transcrites, même par les élèves de Charfé. Pour tout dire en un mot, ce sont en général des mélodies arabes plutôt que syriennes, un peu dans le genre des vocalises stridentes et capricieuses que le muezzin lance dans l'espace, du haut du minaret

(1) On trouve dans l'étude des textes liturgiques syriaques de nombreuses traces de cette tendance à remplacer les antiques compositions par des calques nouveaux.

genre de poésie était destiné, non pas à être chanté, mais à être lu. On constatera que ce qui est lu est toujours plus rythmé au point de vue de la cadence. C'est ce qui est arrivé pour l'homélie syrienne, laquelle, de fait, est très bien rythmée, car elle était destinée à être lue et non chantée. (1)

Le *Boʿwotho* a pris au *Mimro* son allure rythmée dans la succession régulière de syllabes accentuées et même de formes rythmiques, tout en empruntant au *Madrocho* sa division strophique. Ce dernier élément était absolument indispensable, étant destiné pour des hymnes qu'il fallait chanter alternativement. (2)

Ce genre de poésie est très ancien dans la liturgie syrienne. On pourrait donc définir le *Boʿwotho* : l'homélie transportée sur le terrain de l'hymne grâce à la forme strophique. (3)

On trouve des recueils de ces *Boʿwotho* dans les collections d'hymnes et d'homélies du IX^{e} siècle. (4) Plusieurs de ces *Carmina rogationum* sont employés dans la liturgie syrienne, surtout pour le Jeûne de Ninive et le Carême.

Dans ces collections, tout comme dans les éditions ou bréviaire férial ou festival, trois noms reviennent sans cesse : S^{t} Jacques (Jacques de Saroug) pour les *Boʿwotho* à vers de douze syllabes, S^{t} Ephrem pour ceux de sept› et Balaï pour ceux du cinq. Mais une observation qui vaudra pour beaucoup de pièces liturgiques, est qu'on ne peut pas toujours se fier aveuglément à ces titres. Il y en a certainement d'authentiques, mais souvent aussi il s'en pré-

---

(1) On remarquera que toujours les pièces réservées pour la lecture ont un caractère poétique plus accentué que les morceaux lyriques destinés à être chantés. On peut dire que c'est là la raison principale qui différencie la poésie classique de la poésie hymnologique.

(2) Cette parenté du *Boʿwotho* avec le *Mimro* est si évidente que les bréviaires, tant le férial que le festival, donnent, sous la rubrique de *Boʿwotho* de St Ephrem, des textes qui, dans les vieilles collections d'hymnes et d'homélies, figuraient sous la rubrique d'homélies. Qu'il nous suffise de citer le dimanche des Palmes dans la collection d'homélies et d'hymnes du IX^{e} siècle. Le *ms. add.* 17.150 du B. M. est tiré de l'homélie du Saint contre les Juifs, prononcée le jour des Rameaux.

(3) Cela est tellement vrai que nous trouvons dans les plus anciennes catégories d'hymnes des prières intitulées : *Mimrè dboʿwotho* (مَامِيْرَا وِدْعُوْثَا) — homélies de rogations ; par exemple dans *B. M., Add.* 14.164 (ms. du VI^{e} siècle), 14.520 (ms. du VIII^{e} siècle), 14·514.

(4) S. B. Mgr Rahmani, *Sancti Ephrem carmina rogationum*, dans *Bessarione*, Nouv. série, t. IV, p. 165 - 185 ; t. V, p. 4-13. — Baumstark, *op. cit.* p. 64. *B. M, add.* 14.515, 14.516, 17.190.

les chants des offices fériaux de la semaine, il comprend les *Maourbè* (ܡܥܘܪܒܐ), les *Chahroïè* (ܫܗܪܘܝܐ), les *Takhechfotho* (ܬܟܫܦܬܐ), les *Ghnizè* (ܓܢܙܐ), les *Bo'wotho* (ܒܥܘܬܐ) de S^t^ Jacques et de S^t^ Ephrem. Puis viennent les versets avant l'évangile, ou *Zumorè* (ܙܡܘܪܐ), les *Madrochè* de S^t^ Ephrem, les καθίσματα pour les fêtes (hymnes que l'on chante pendant l'encensement ou la fraction) — l'office du diacre est en carchouni — les leçons des épîtres de S^t^ Paul, enfin des indications relatives au calendrier pour les douze mois de l'année. (1)

On voit par là les rapports du traditionnel Beth Gazo avec le bréviaire férial actuel, ainsi qu'avec le présent recueil. On peut dire qu'il s'est en quelque sorte dédoublé. La première partie ou *Shehimo* (ܫܗܝܡܐ) s'est accrue de tout le Commun qui, jusqu'alors, avait été rejeté en queue du livre. La seconde, de son côté, a constitué un recueil spécial, ne conservant que des spécimens typiques de tous ces chants, perdant désormais le caractère de répertoire du Commun, pour ne plus devenir qu'un recueil d'*Hirmi* ou *Hirmologion*. (2)

Après ce rapide coup d'œil sur le Beth Gazo, nous étudierons les différentes catégories de morceaux qui composent notre Recueil.

I — LES « BO'WOTHO » (ܒܥܘܬܐ)

N° 1 à 65 - P. 1 à 48.

Ce mot de « *Bo'wotho* » (ܒܥܘܬܐ) désigne étymologiquement une supplication, une rogation, et détermine, dès lors, plutôt l'inspiration de l'hymne que sa nature propre. Il est assez difficile de trouver un équivalent dans le rit latin. Les Orientaux ont pratiqué le genre hymnologique avec une rare perfection ; ils sont parvenus à une telle délicatesse, à une telle subtilité, que l'on est très embarrassé pour trouver un pendant occidental à toutes les formes orientales.

Pour étudier en quelque manière le caractère propre de cette composition, on peut dire qu'elle tient le milieu entre le *Madrocho* (ܡܕܪܘܫܐ), hymne à strophes avec refrain, et le *Mimro* (ܡܐܡܪܐ) ou homélie rythmée. Ce dernier

(1) Cf. D. Parisot, *La Bibliothèque du Séminaire Syrien de Charfé*, dans *Revue de l'Orient Chrétien*, an. 1899, p. 150-174 ? et *Dict. d'Arch. et de Lit.*, au mot *Charfé*, col. 374 sq.

(2) Cf. *Mélodies Liturgiques Syriennes*, I, *Introduction musicale*, p. 71-73.

Les moines syriens du couvent de S[t] Marc ayant eu l'amabilité de nous prêter ce Beth Gazo, nous avons pu l'analyser tout à loisir. Il porte comme titre : « Par la grâce de Dieu nous allons commencer à écrire le *Beth Gazo*, c'est-à-dire le *Shehimo.* »

C'est sous cette dernière appellation qu'on désigne encore aujourd'hui, dans le rite syriaque, le bréviaire férial. La semaine s'ouvre par les Vêpres du lundi, l'office du dimanche se récitant toujours d'après le *Fanqitho* (ܦܢܩܝܬܐ). Il n'y a d'autres heures canoniales que Vêpres ou *Ramcho* (ܪܡܫܐ), Matines ou *Lilio* (ܠܠܝܐ), et Laudes ou *Safro* (ܨܦܪܐ). Les autres heures ne sont pas mentionnées, sauf le samedi où Tierce est indiquée avec une hymne du mètre de S[t] Jacques et une autre du mètre de S[t] Ephrem. Cette absence s'explique facilement par le fait que la deuxième partie de l'ouvrage contient une série respectable de chaque catégorie d'hymnes auxquelles l'on va puiser pour les heures à prières communes. Cette deuxième partie s'ouvre par les *Takhechfotho* (ܬܐܡܦܫܬܐ) attribuées par le manuscrit à Rabbula d'Édesse (V[e] siècle).

Les *Takhechfotho* sont indiqués d'après les huit modes ; mais les modes plagaux viennent après les modes authentes : 1, 5 ; 2, 6 ; 3, 7 ; 4, 8, ordonnance assez intéressante, puisqu'elle suppose l'usage de l'*Octoëchos* à cette époque.

A la suite des Takhechfotho viennent les Qolè *Chahroiè* (ܩܠܐ ܕܫܗܪܘܝܐ) ou chants des veilles, ou nocturnes, comprenant seize séries de *Qolè* (ܩܠܐ), chacune à plusieurs strophes groupées autour de différents sujets : la Vierge, les Martyrs, la Pénitence, les Défunts, etc. Il y a, en tout, seize *Qolè.*

Enfin viennent les *Bo'wotho* (ܒܥܘܬܐ), rogations ou supplications, suivant le mètre de S[t] Jacques, qui s'échelonnent sur une vingtaine de pages.

Le livre comprenait-il d'autres séries d'hymnes ? Il est difficile de le dire dans l'état où il se présente à nous, forcément très incomplet, car plusieurs catégories n'y figurent pas.

Les spécimens de Beth Gazo diffèrent beaucoup les uns des autres en étendue. (1) Il nous a été donné d'étudier un autre exemplaire plus récent, provenant toujours du même couvent de S[t] Marc de Jérusalem, mais beaucoup plus complet. Il comprend, en plus, les *Ghnizè* (ܓܢܙܐ), les *Séblotho* (ܣܒܠܬܐ), etc.

Un Beth Gazo de la bibliothèque du Séminaire Syrien de Charfé, qui date de l'an 1690, est plus complet que celui du couvent de S[t] Marc (2). Outre

(1) Cf. Mgr Lamy, *op. cit.*, t. I, col. 3.

(2) C'est au XIII[e] siècle qu'on doit rapporter les manuscrits du Br. Mus. 17241, 14764, 17250, 14720. — *Catalogue* de Wright, p. 512 sq.

dimanches et fêtes de l'année (1). Ces deux bréviaires se complètent de telle sorte que, le propre du temps n'ayant pas d'office spécial, on y supplée par le férial. C'est un peu ce qui se pratique également dans le rit latin pour une fête de martyr ou de confesseur ; on complète par le Commun ce qui manque au Propre.

Nous pouvons suivre l'histoire de ce bréviaire férial, ou *Beth Gazo*, jusqu'au XI[e] siècle, C'est à cette époque qu'il faut attribuer, suivant M. Baumstark (2), un fragment manuscrit du British Museum, (Add. 14667, foll. 74 sq).

Le couvent jacobite de S[t] Marc, à Jérusalem, possède un splendide Beth Gazo écrit d'une très belle main, avec des capitales remarquablement ornées. Malheureusement, comme les derniers feuillets manquent, il n'est pas possible d'en déterminer la date précise (3). Cependant la nature du papier, le caractère antique de l'écriture, les notes marginales en langue arabe, semblent indiquer le XII[e] ou XIII[e] siècle. C'est un manuscrit du fameux couvent de Notre-Dame des Syriens, à Scété, comme l'indique une note en carshouni à l'intérieur du livre : « La miséricorde de Dieu soit sur celui qui a légué ce livre au couvent de Notre-Dame, Mère de Dieu, à Scété, et aussi sur celui qui a pris soin de le rendre une deuxième fois au monastère de Scété. » (4) Nous n'avons pas pu savoir comment ce précieux manuscrit, donné et redonné à Scété, a pu venir échouer en Palestine. Cependant l'on doit noter que le couvent de S[t] Marc est le pied-à-terre, à Jérusalem, de tous les pèlerins syriens qui viennent visiter la Terre Sainte, soit d'Égypte, soit de Mésopotamie, et l'on comprend que le manuscrit a pu être offert comme présent aux hôtes de S[t] Marc. Ce couvent, possède une riche bibliothèque dont les précieux restes forment le fonds syriaque de la Bibliothèque Vaticane et du British Museum. Il eut le bonheur de compter, parmi ses abbés, des bibliophiles ; tel, ce Moïse de Nisibe, au X[e] siècle, qui, dans un voyage à la cour du Calife, rapporta de Mésopotamie 350 manuscrits cueillis en cours de route. (5) De précieux legs, comme en témoignent les inscriptions en tête des manuscrits, augmentèrent encore le premier fonds.

(1) Cf. *Mélodies Liturgiques Syriennes*, I, *Introduction musicale*, p. 86.

(2) *Festbrevier und Kirchenjahr der Syrischen Jacobiten*, p. 28, en note.

(3) Mgr Tisserant, à qui nous avons montré le manuscrit, le fait remonter à la même époque ; peut-être même, d'après lui, serait-il encore plus ancien.

(4) Le scribe s'est amusé à noter, en marge, qu'il écrivait tel passage « un mercredi matin » ; mais il n'y a pas de trace d'année.

(5) Revue *Oriens Christianus*, t. I, p. 367-371 : cf. *Festbrevier* etc, p. 96, et Mgr Lamy, *Sancti Ephrem Syri Hymni et Sermones*. t. I. Prol., p. XLI-XLIII.

INTRODUCTION LITURGIQUE

NATURE DU BETH GAZO

Le présent recueil de pièces liturgiques, avec les mélodies qu'on y a adaptées, porte, chez les Syriens, le nom de *Beth Gazo.* (ܒܝܬ ܓܙܐ) (1) Il n'est point par lui-même, à proprement parler, un livre liturgique, mais il présente plutôt, dans son ensemble, un caractère factice. C'est une collection des morceaux extra-bibliques-types sur lesquels doit se modeler toute la série d'hymnes ou chants exécutés dans la liturgie, surtout dans l'office canonial. A en juger par son côté pratique, il devrait plutôt s'appeler collection de *hirmi = rishqolè*, et correspondre assez bien à l'*Hirmologion* de Grecs. Aussi peut-on, à cette heure, le considérer en quelque sorte comme un manuel de classes de chant liturgique, de vade-mecum à l'usage du jeune psalte qui essaie de bien fixer dans sa mémoire ces dystiques de strophes-types avec la mélodie correspondante.

Vu sous cet angle, ce recueil est une création récente. Cependant son nom de *Beth Gazo* nous invite à en rechercher les attaches jusqu'au seuil du premier millénaire.

Dans la tradition liturgique on entend, sous le nom de *Beth Gazo*, le recueil des textes extra-bibliques pour l'office férial de la semaine. Il faut savoir, en effet, que le rite jacobite a deux sortes de bréviaires : le bréviaire *férial*, qui court du lundi au samedi, et le bréviaire *festival* pour tous les

---

(1) Le mot *Beth Gazo* a un sens très vague par lui-même, « trésor de prières ». Une collection d'hymnes du XIII[e] siècle (Wright, *Catalogue of the Syriac Manuscripts in the British Museum, CCCCLXIX*), porte le nom de *Beth Gazo* (ܒܝܬ ܓܙܐ) ou *Fardaiso* (ܦܪܕܝܣܐ). En général, cependant, le mot est synonyme de *bréviaire férial* et s'alterne avec le mot Shehimo (ܫܗܝܡܐ), nom sous lequel les Syriens, encore aujourd'hui, désignent leur bréviaire férial.

MÉLODIES LITURGIQUES

SYRIENNES ET CHALDÉENNES

MELODIES LITURGIQUES

SYRIENNES ET CHALDÉENNES

RECUEILLIES PAR

DOM JEANNIN O. S. B.

et publiées avec la collaboration de Dom J. Puyade

et de Dom A. Chibas-Lassalle O. S. B.

Mélodies Syriennes

II. INTRODUCTION LITURGIQUE ET RECUEIL DE MÉLODIES